DADGAD Guitar Tab
Interactive Edition

The King Street Sessions Tunebook

or

More tunes than are good for you...

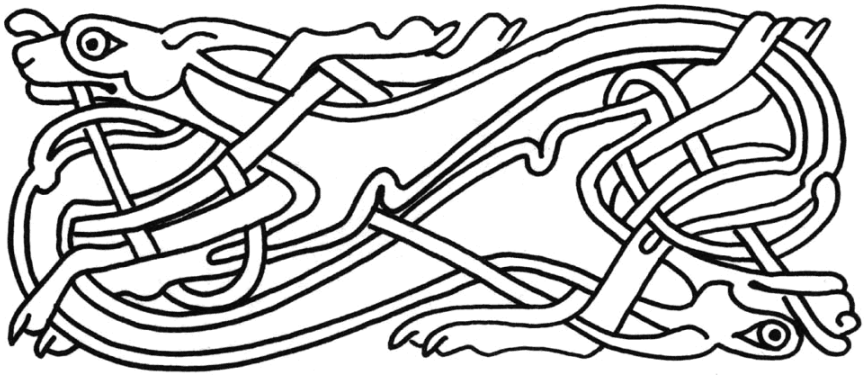

Collected and edited by Michael D. Long
Interactive edition by Michael Eskin

Click here to download the original PDF of "The King Street Sessions Tunebook"

Click any tune title to play the tune

© 2000 Michael D. Long
Santa Cruz, California

Music typeset using abc2ps

Interactive edition by Michael Eskin

Cover art courtesy of Peter Oostervink's web page

1. An Moinfheir

Reel (Ireland)

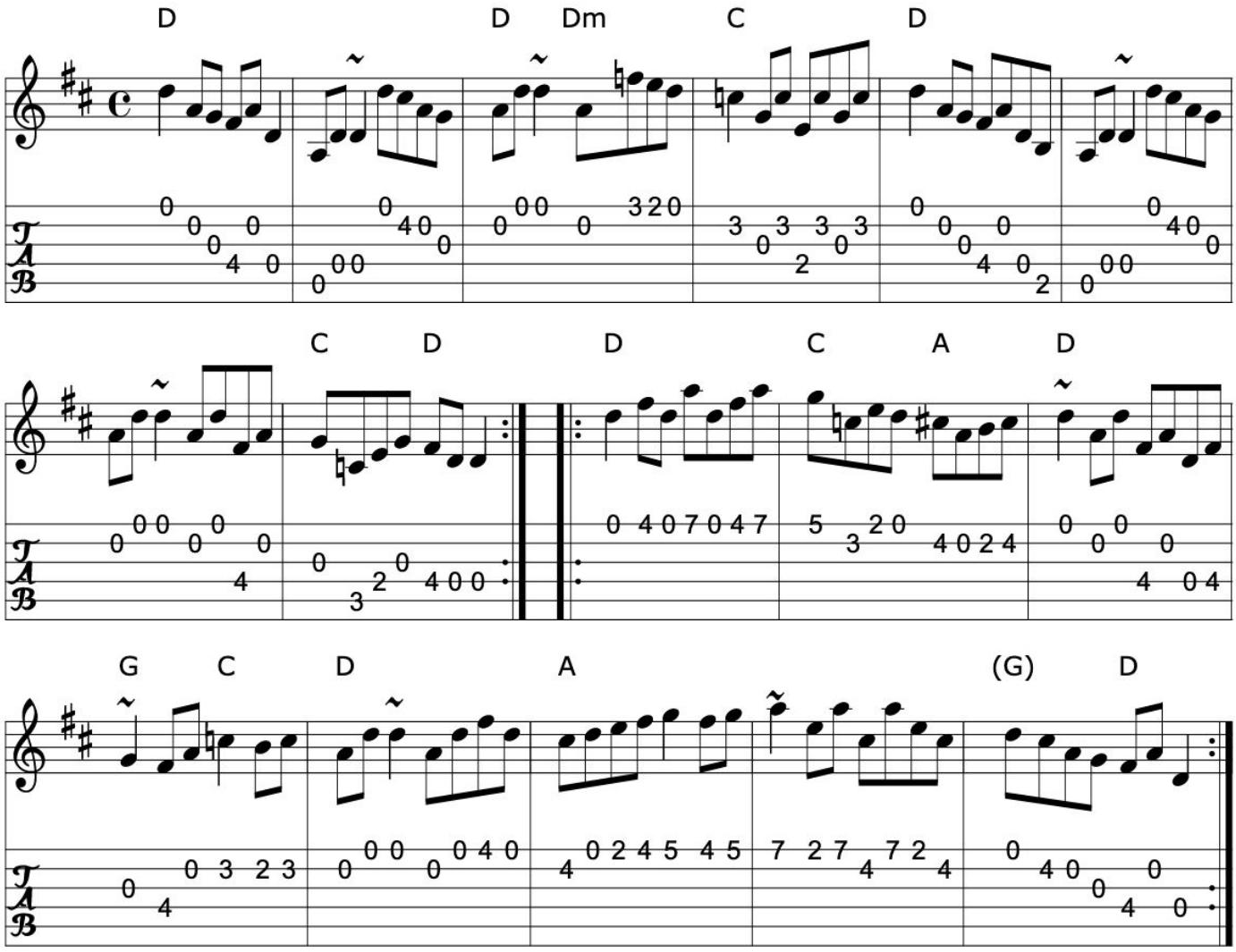

>>

Book: Music from Ireland Vol. 3
Source: Music from Ireland Vol. 3
Transcription: Transcription: Mike Long

2. Around the world

The wise maid

Reel (Ireland)

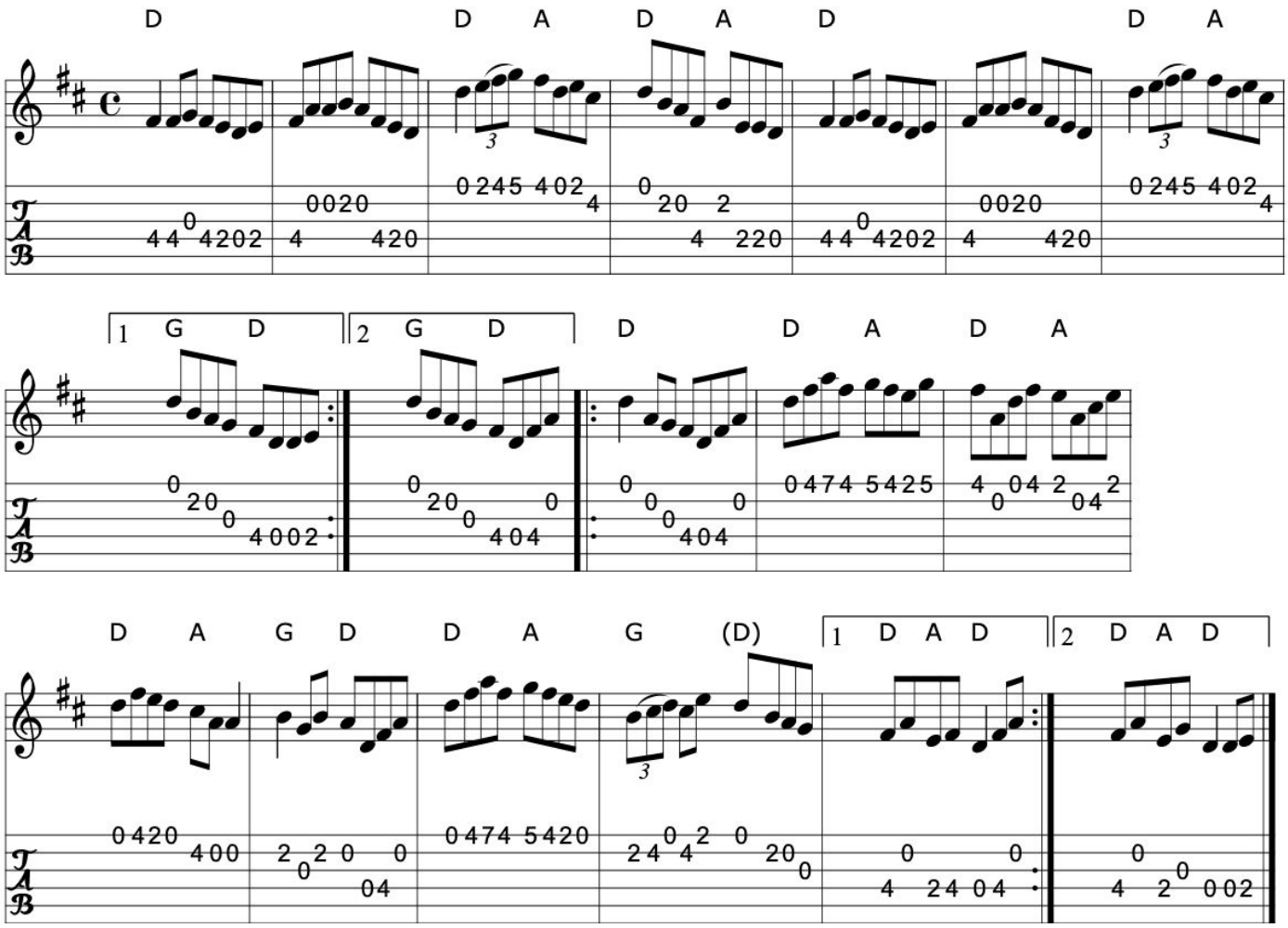

Book: Irish Traditional Music Session Tunes
Source: Irish Traditional Music Session Tunes
Transcription: Transcription, arrangement, chords:Mike Long

Click here for a PDF of the full King Street Sessions Tunebook

3. The Bank of Ireland

Reel (Ireland)

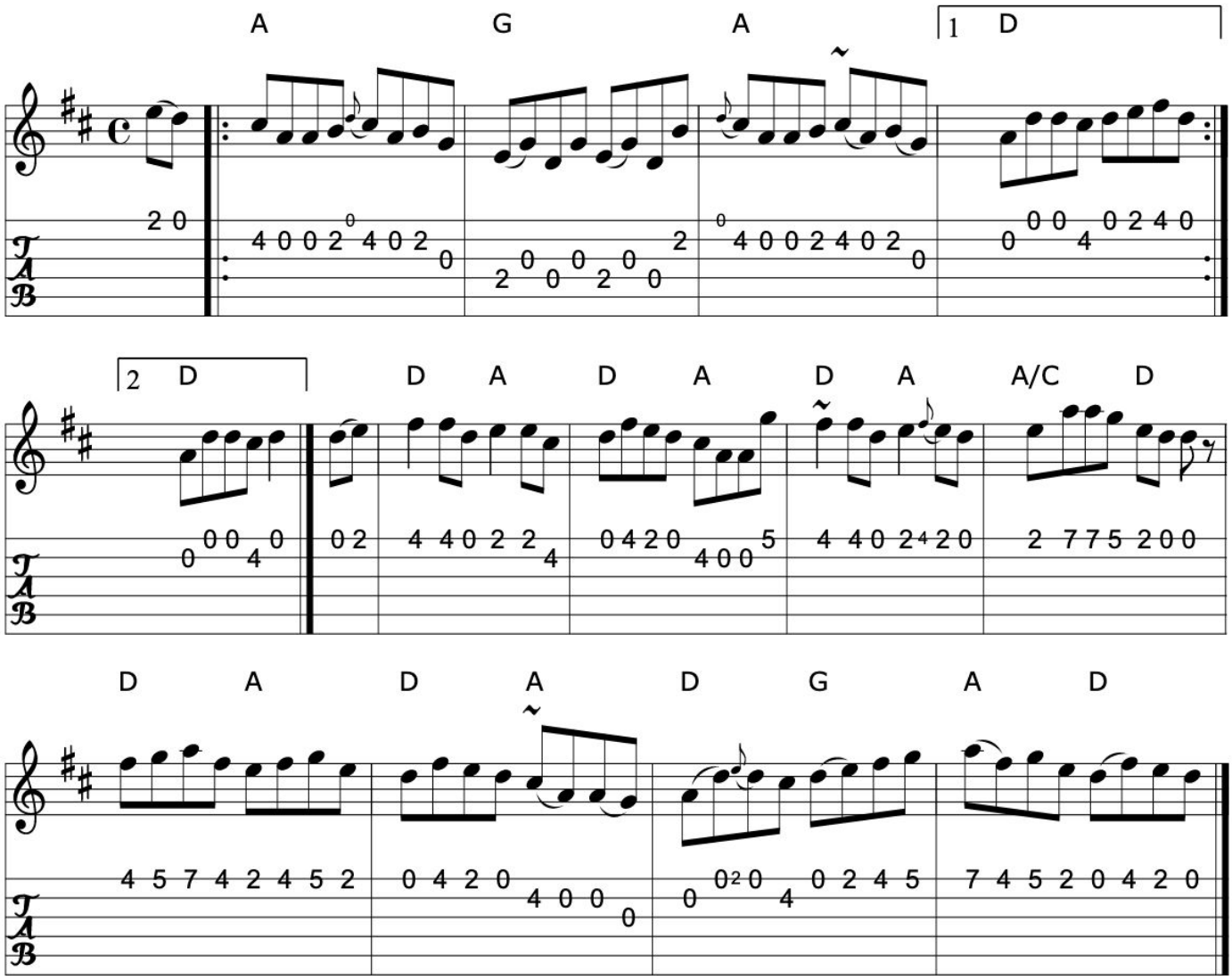

>>

Book: O'Neill's 1186
Source: O'Neill's 1186
Transcription: Transcription:Trish O'Neil, minor arr., chords:Mike Long

4. The Banshee

McMahon's

Reel

James McMahon

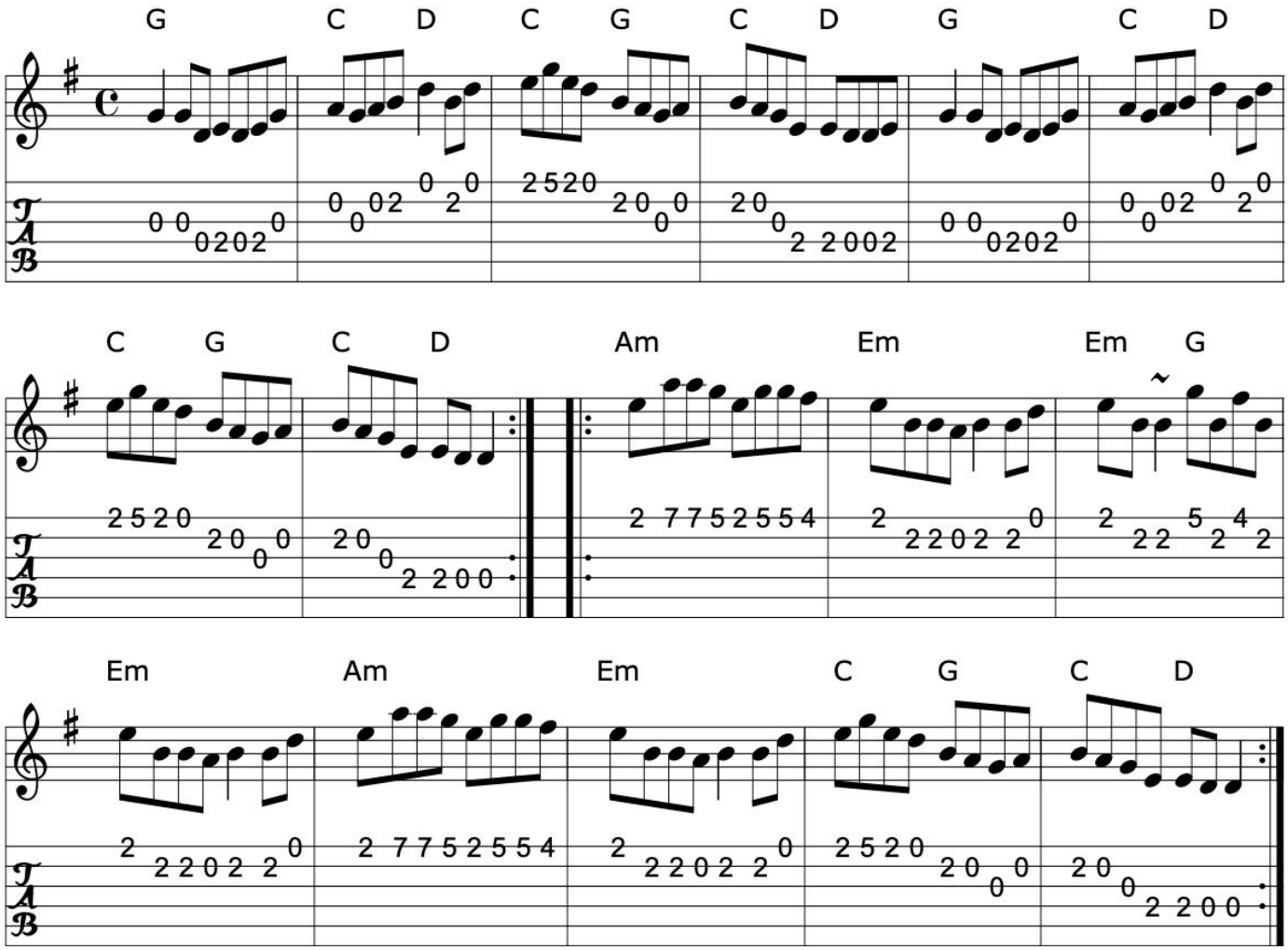

>>

Source: Various

Transcription: Transcription, arrangement, chords:Mike Long

Click here for a PDF of the full King Street Sessions Tunebook

5. Barrel Rafferty

Master McDermott

Reel

Sean Maguire & Liam Donnelly

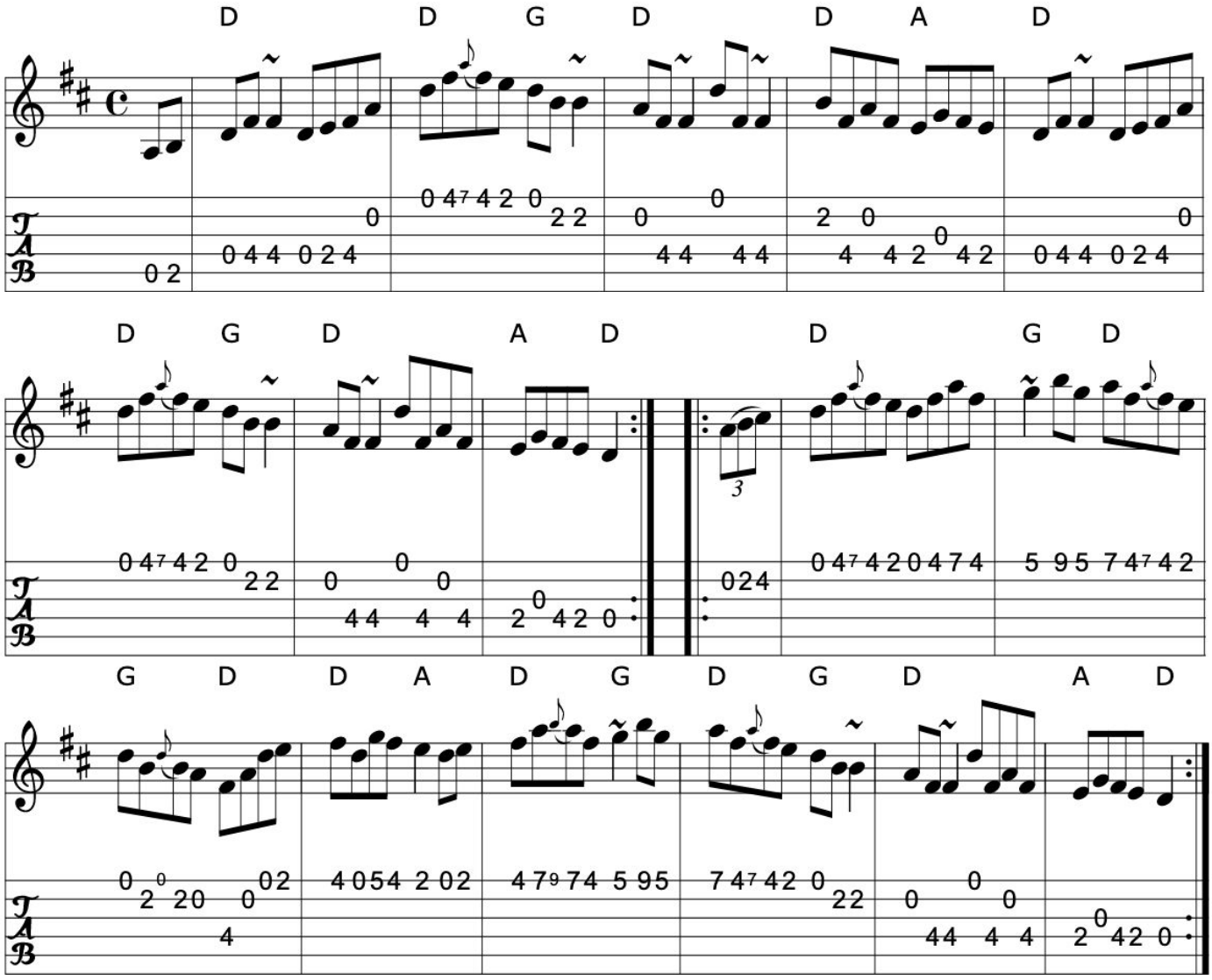

>>

Source: Bobby Casey and John Bowe "Bringing It All Back Home"
IrTrad; Philippe Varlet 6/97
Discography: Kevin Griffin: Down in Doolin
Bobby Casey and John Bowe "Bringing It All Back Home"
Transcription: Transcription:Philippe Varlet?, chords:Mike Long

6. The Barrowburn reel

Reel

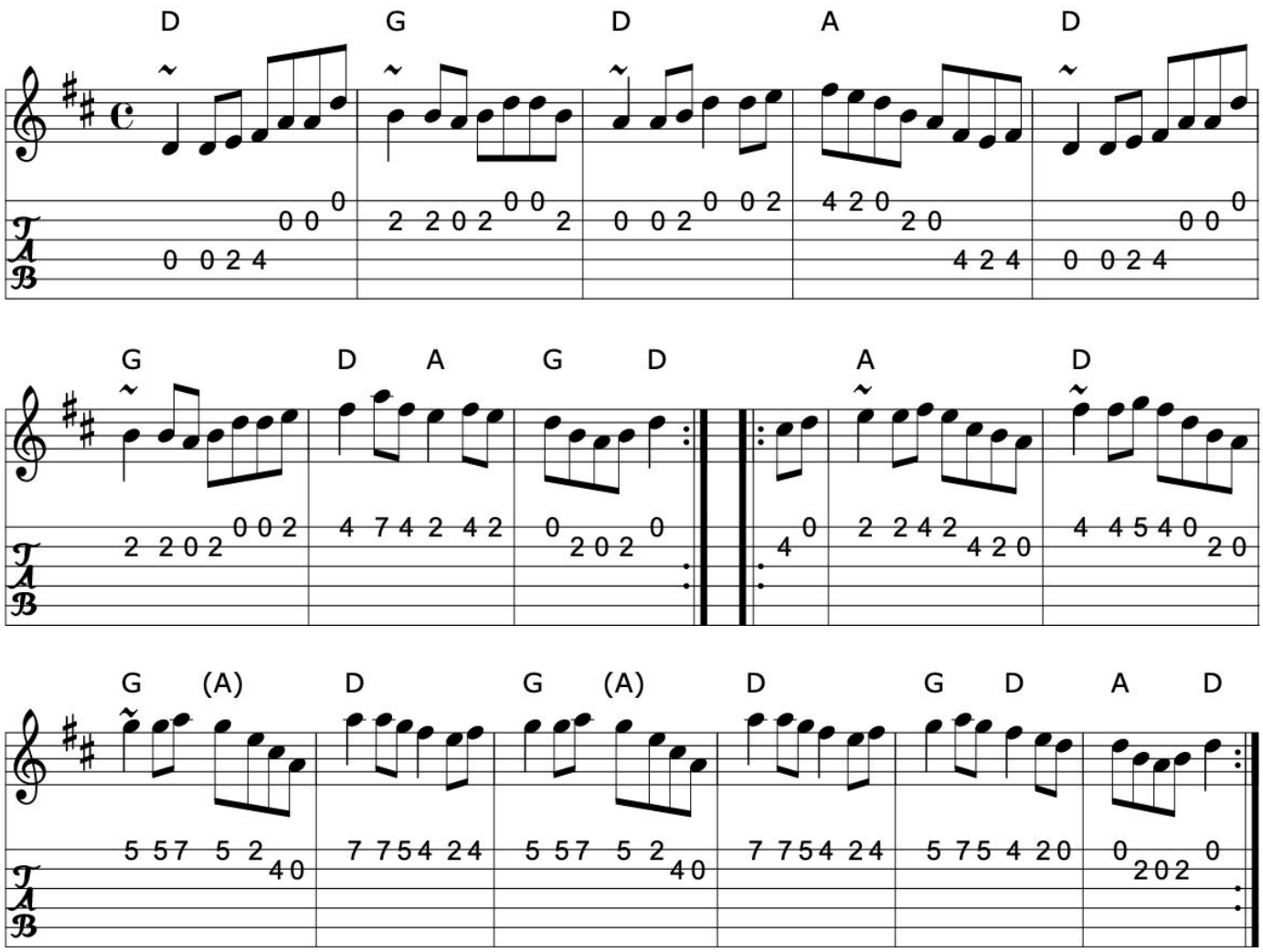

Source: John Chambers (jc_music.abc)
Transcription: Transcription:John Chambers?, chords:Mike Long

Click here for a PDF of the full King Street Sessions Tunebook

7. Bear Island reel

Ril Bheara

Reel

Finbar Dwyer

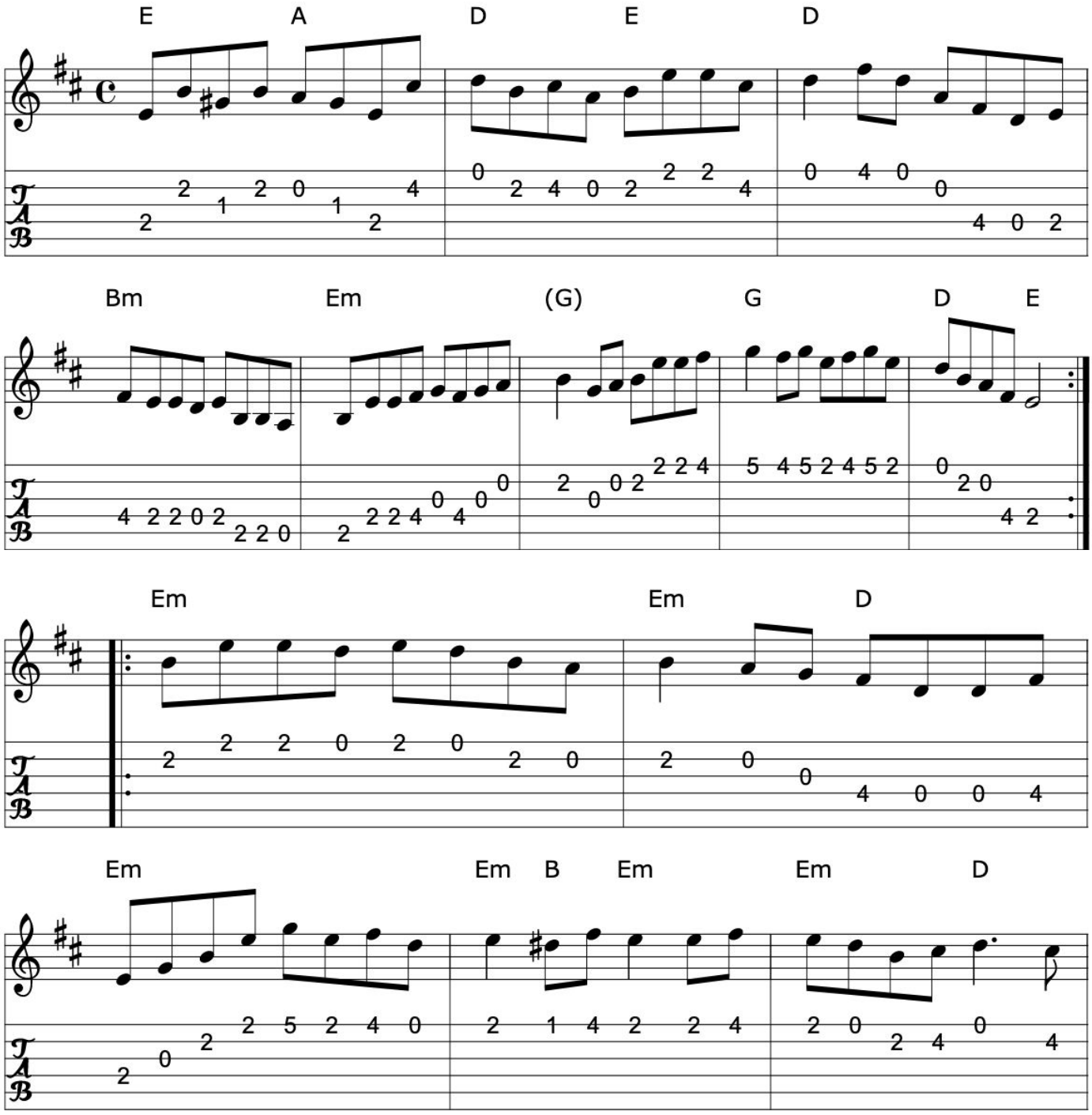

>>

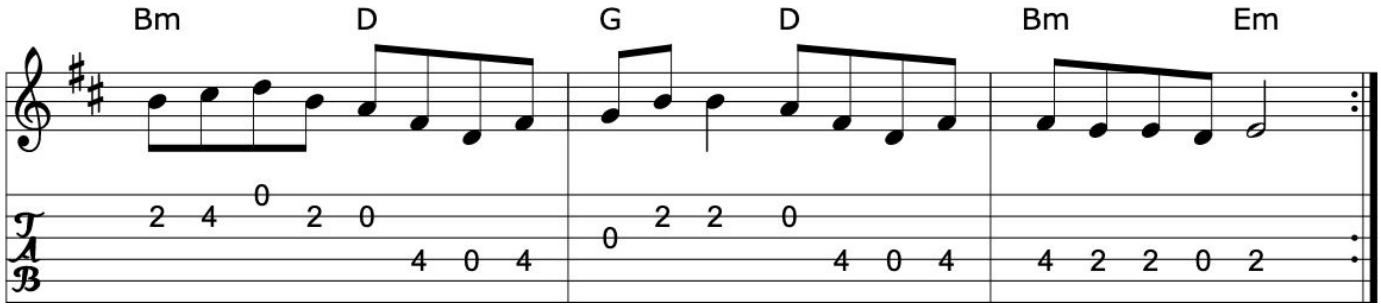

Source: Richard Darsie's web page
Transcription: Transcription, chords:Mike Long

>>

Click here for a PDF of the full King Street Sessions Tunebook

8. Belfast chicken

Reel (Ireland)

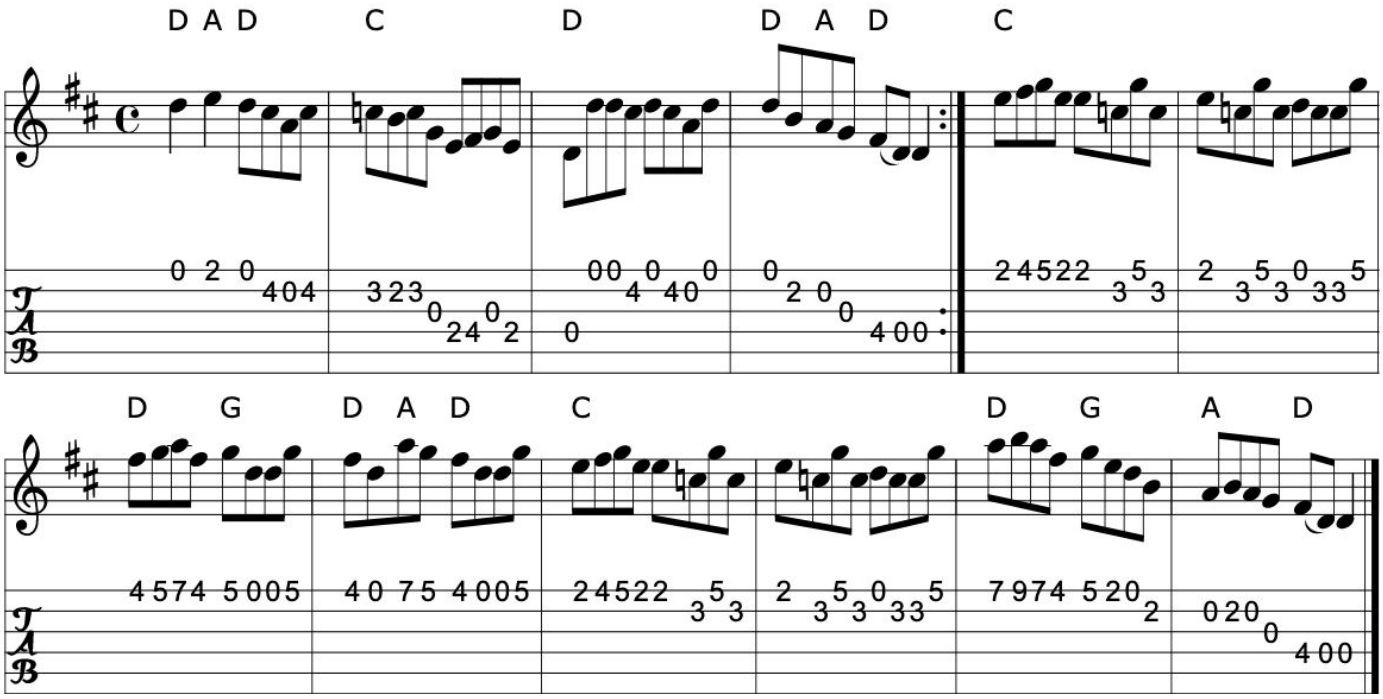

>>

Book: Kerr's Fourth
Source: Kerr's Fourth
Transcription: Transcription, chords:Mike Long

9. Bernadette's reel

Reel

Jerry Holland (Cape Breton)

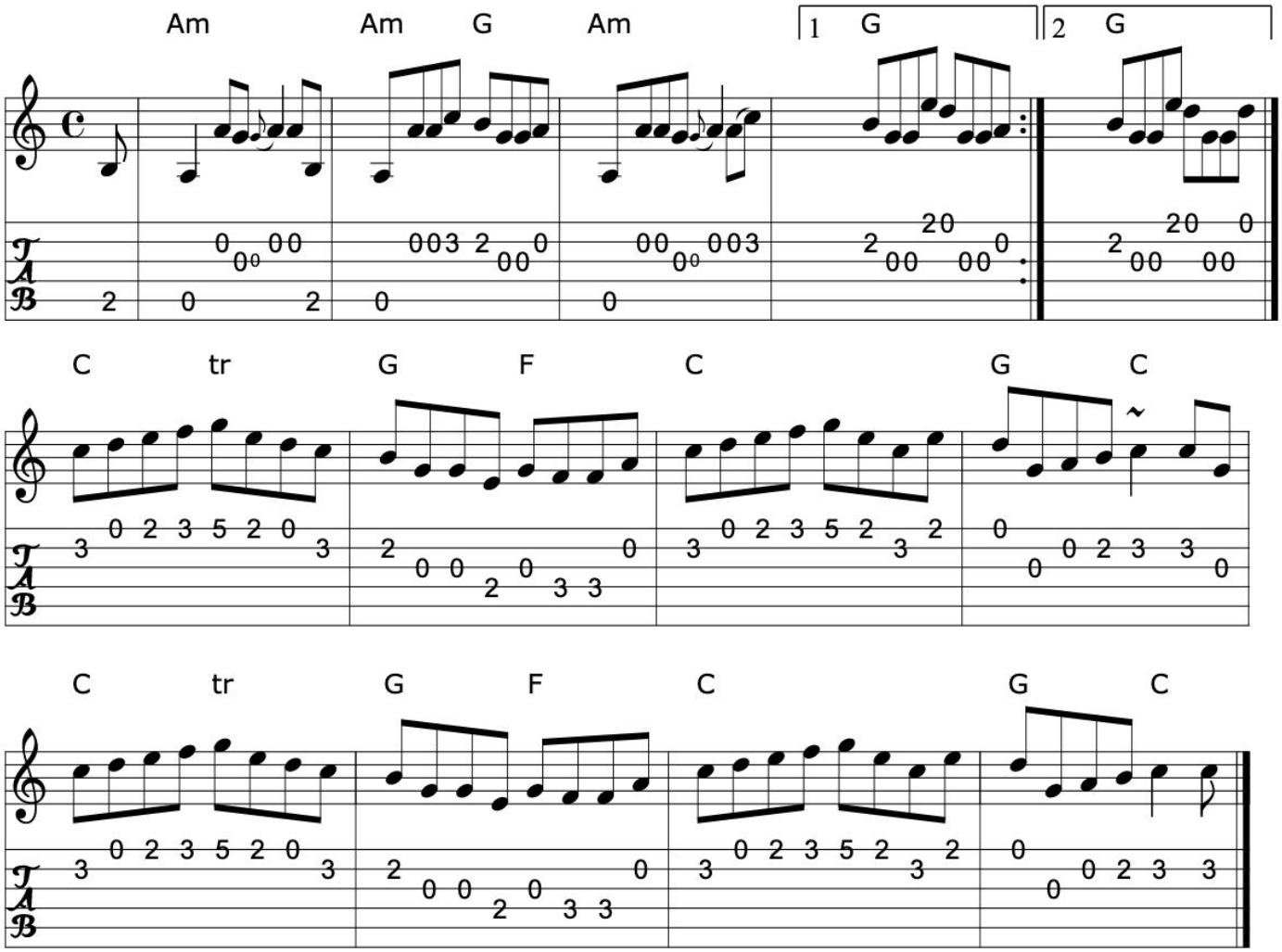

>>

Book: Jerry Holland's collection of fiddle tunes
Source: Jerry Holland's collection of fiddle tunes
Transcription: Transcription, chords:Mike Long

Click here for a PDF of the full King Street Sessions Tunebook

10. Big John McNeil

Reel (Canada, USA)

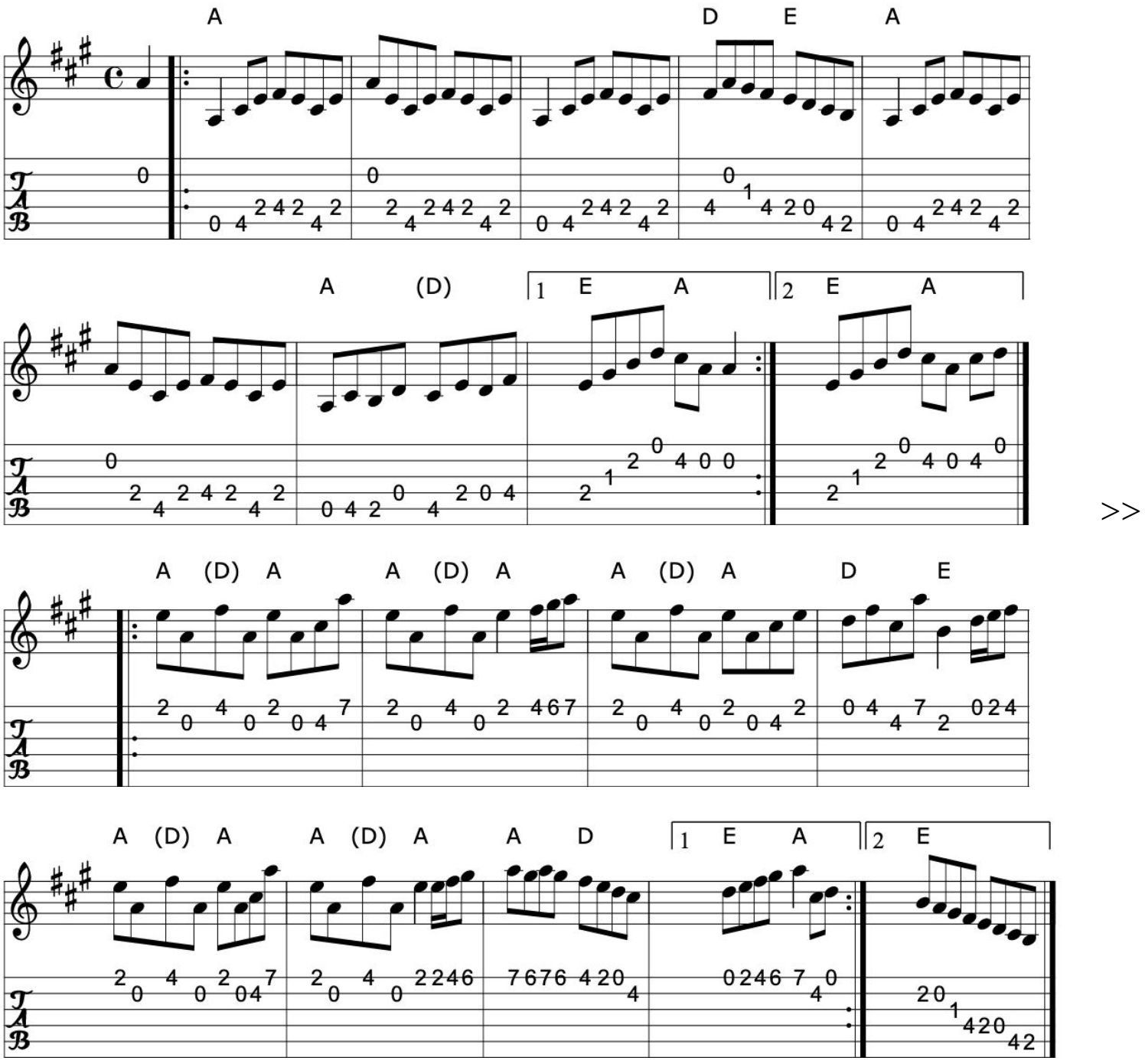

>>

Source: Various
Transcription: Transcription, arrangement, chords:Mike Long

11. Billy Brocker's

Reel

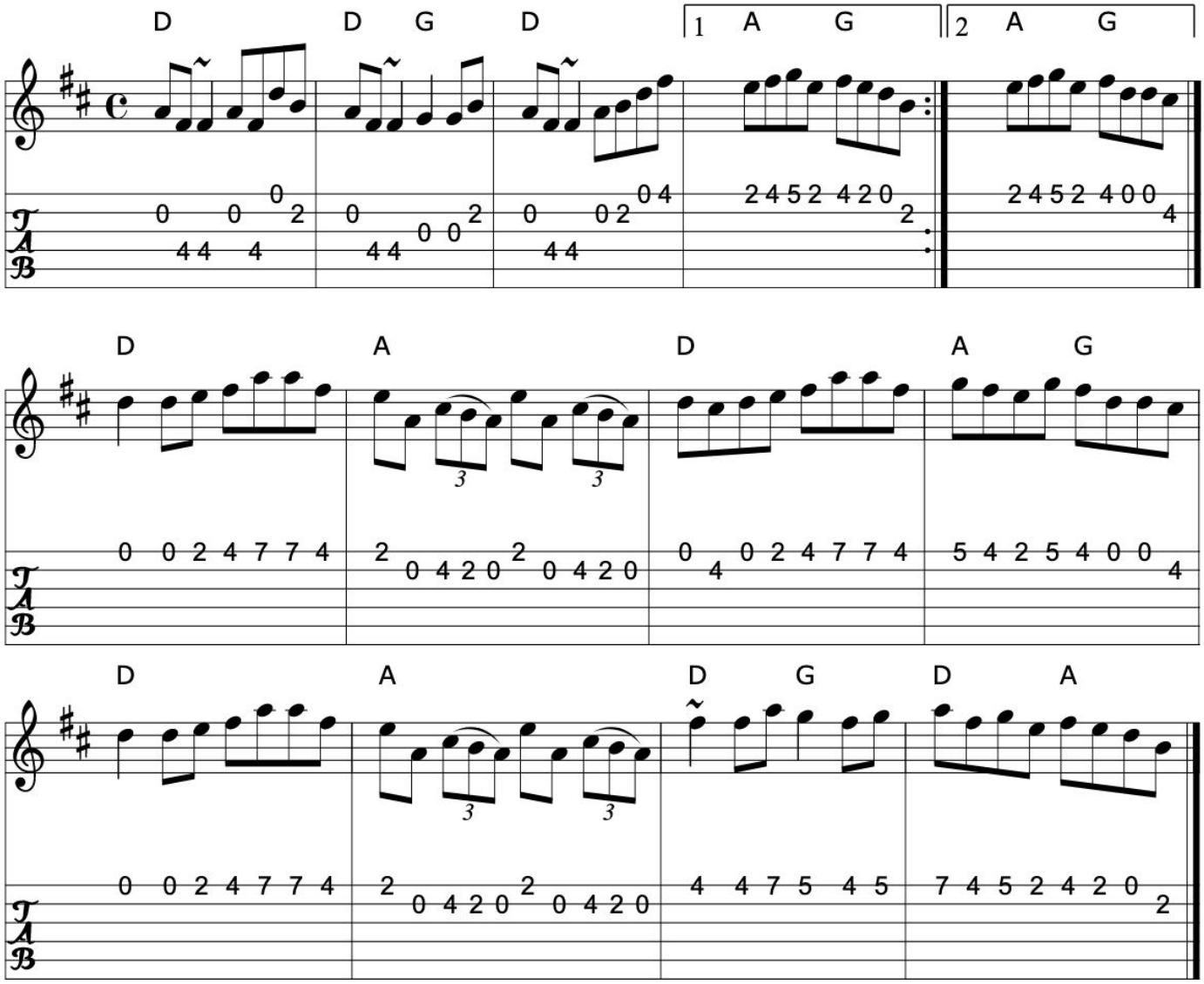

Source: Henrik Norbeck's abc files
Discography: Tommy Keane: The Piper's Apron
Bothy Band: Old Hag You've Killed Me
Transcription: Transcription:Henrik Norbeck, rearrangement, Chords:Mike Long

Click here for a PDF of the full King Street Sessions Tunebook

12. The black haired lass

Reel (Ireland)

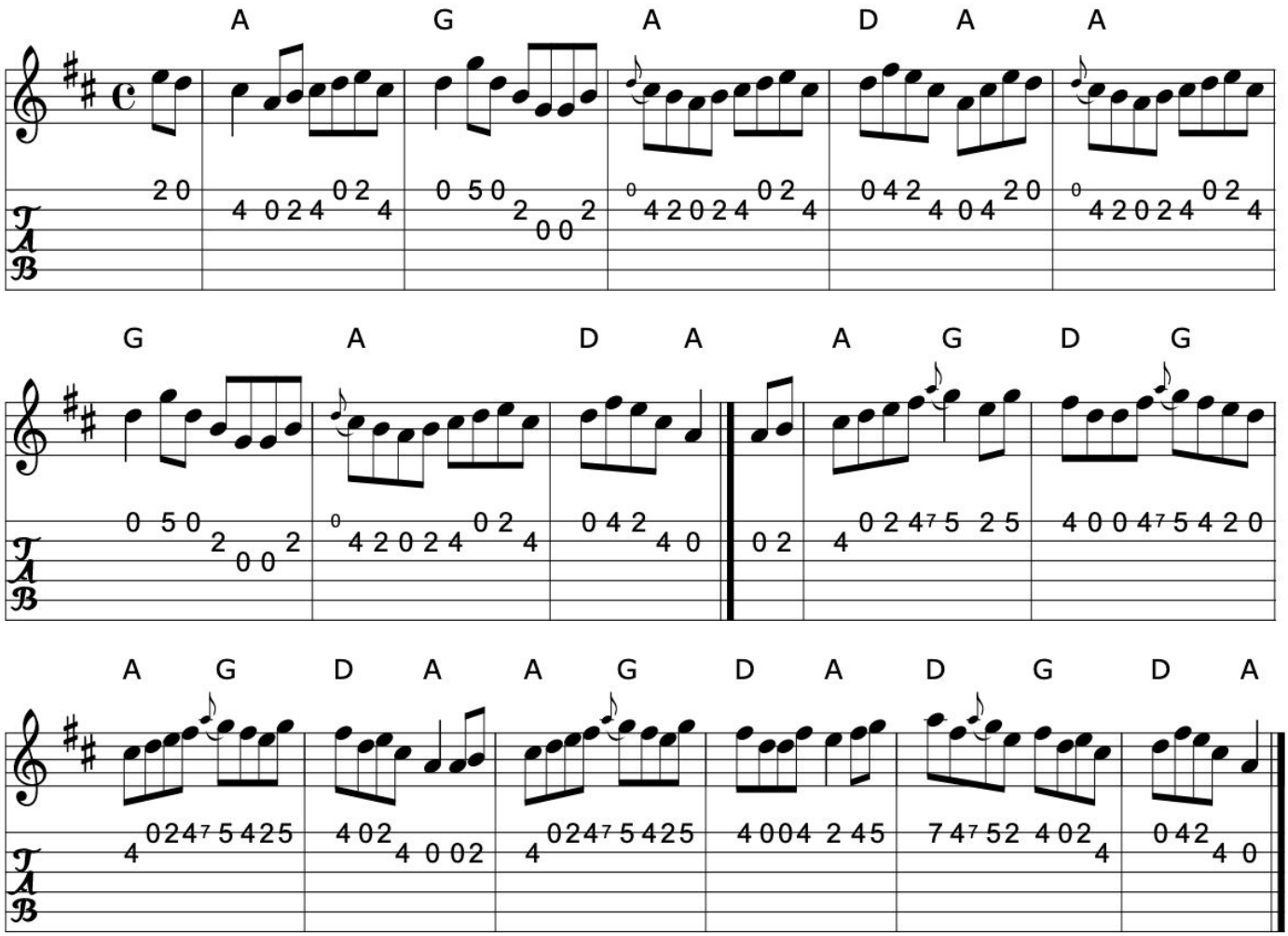

>>

Book: O'Neill's 1326
Source: O'Neill's 1326
Discography: Altan: Blackwater
Transcription: Transcription:Trish O'Neil, chords:Mike Long

13. The blackberry blossom

Reel (USA)

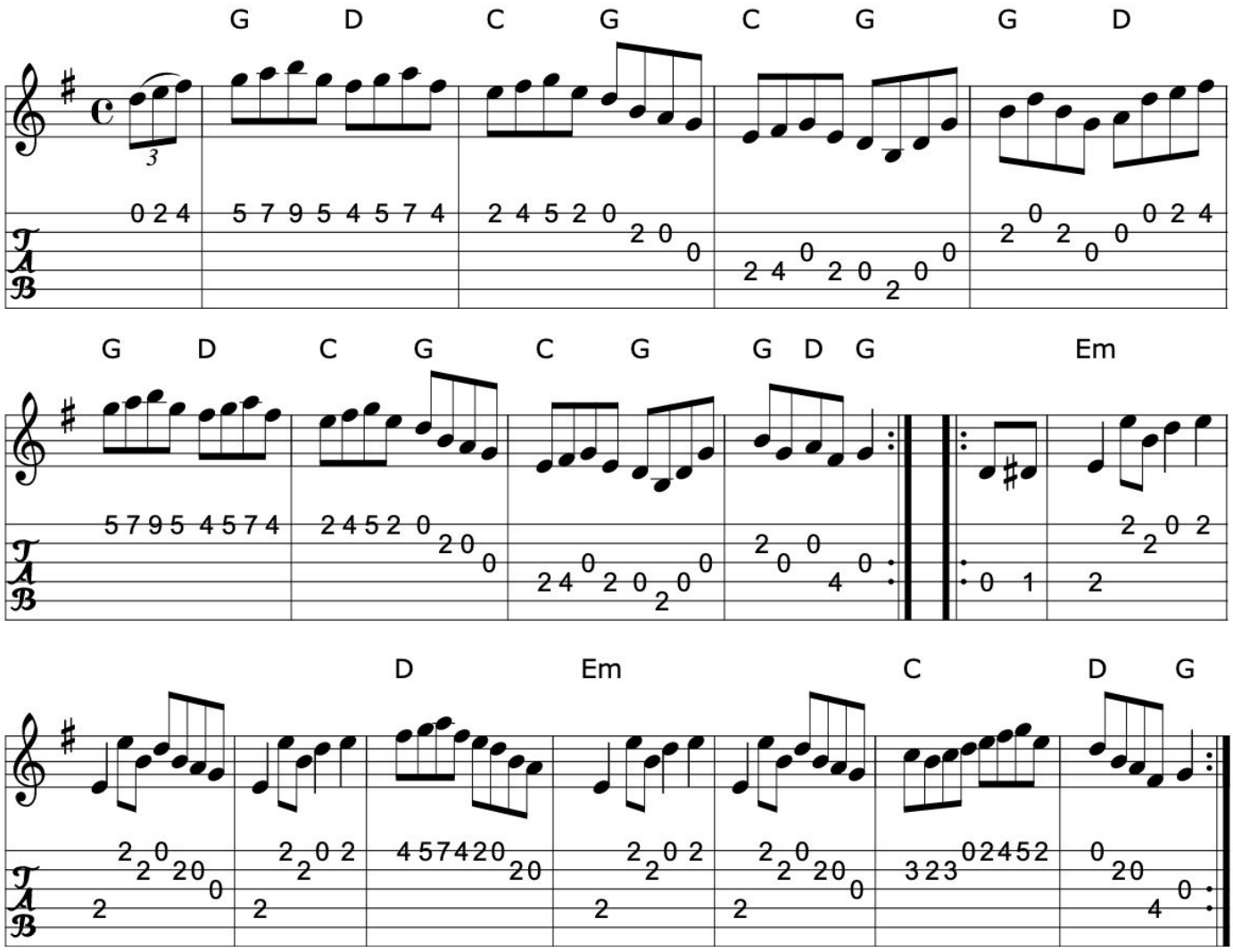

Source: My arrangement from faulty memory
Transcription: Transcription, arrangement, chords:Mike Long

Click here for a PDF of the full King Street Sessions Tunebook

14. Bobby Casey's

Reel

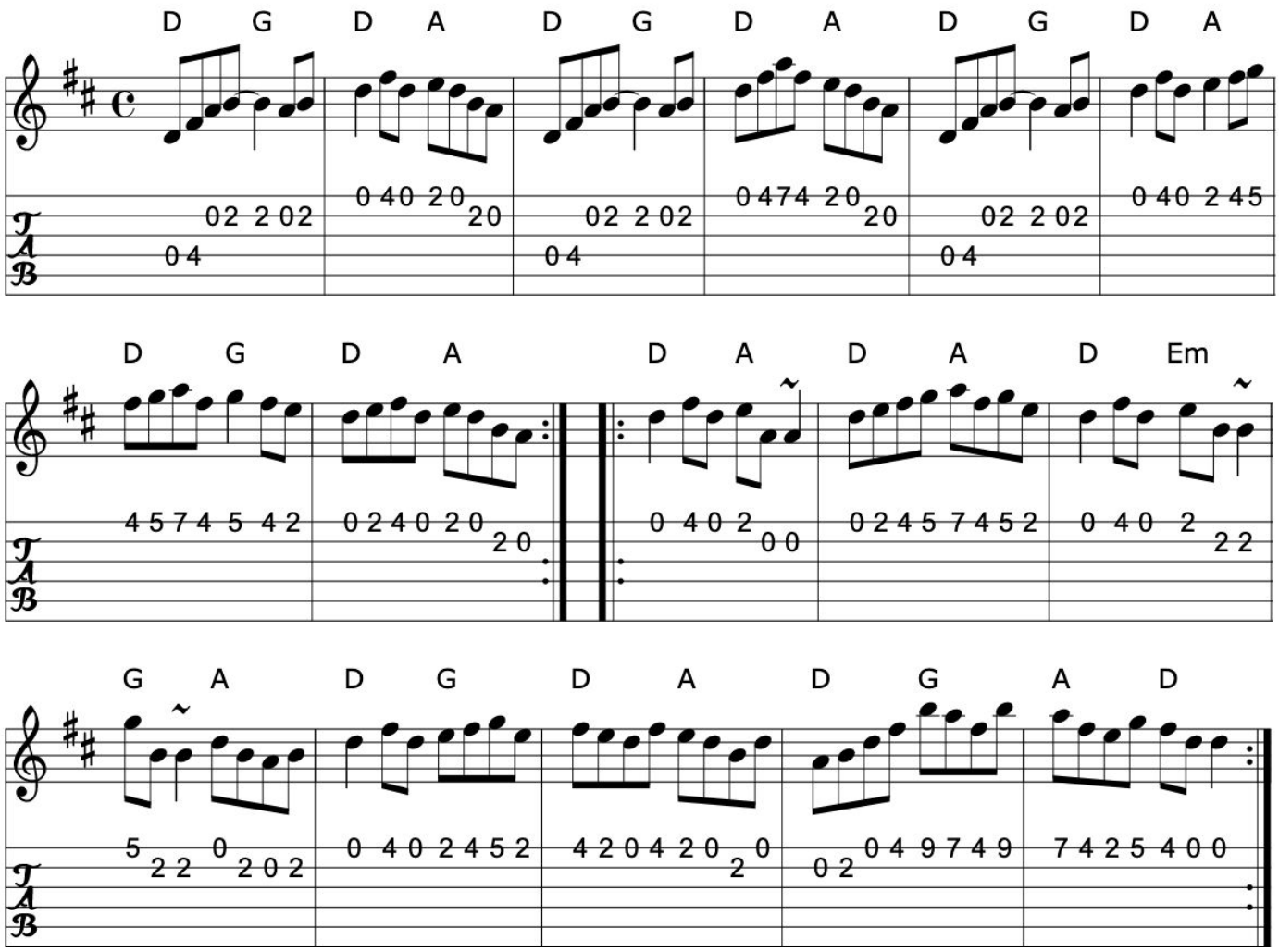

>>

Book: Irish Traditional Music Session Tunes 3 p24
Source: Richard Darsie's web page
Transcription: Transcription, Slight arr., chords:Mike Long

15. Boil the breakfast early

Reel

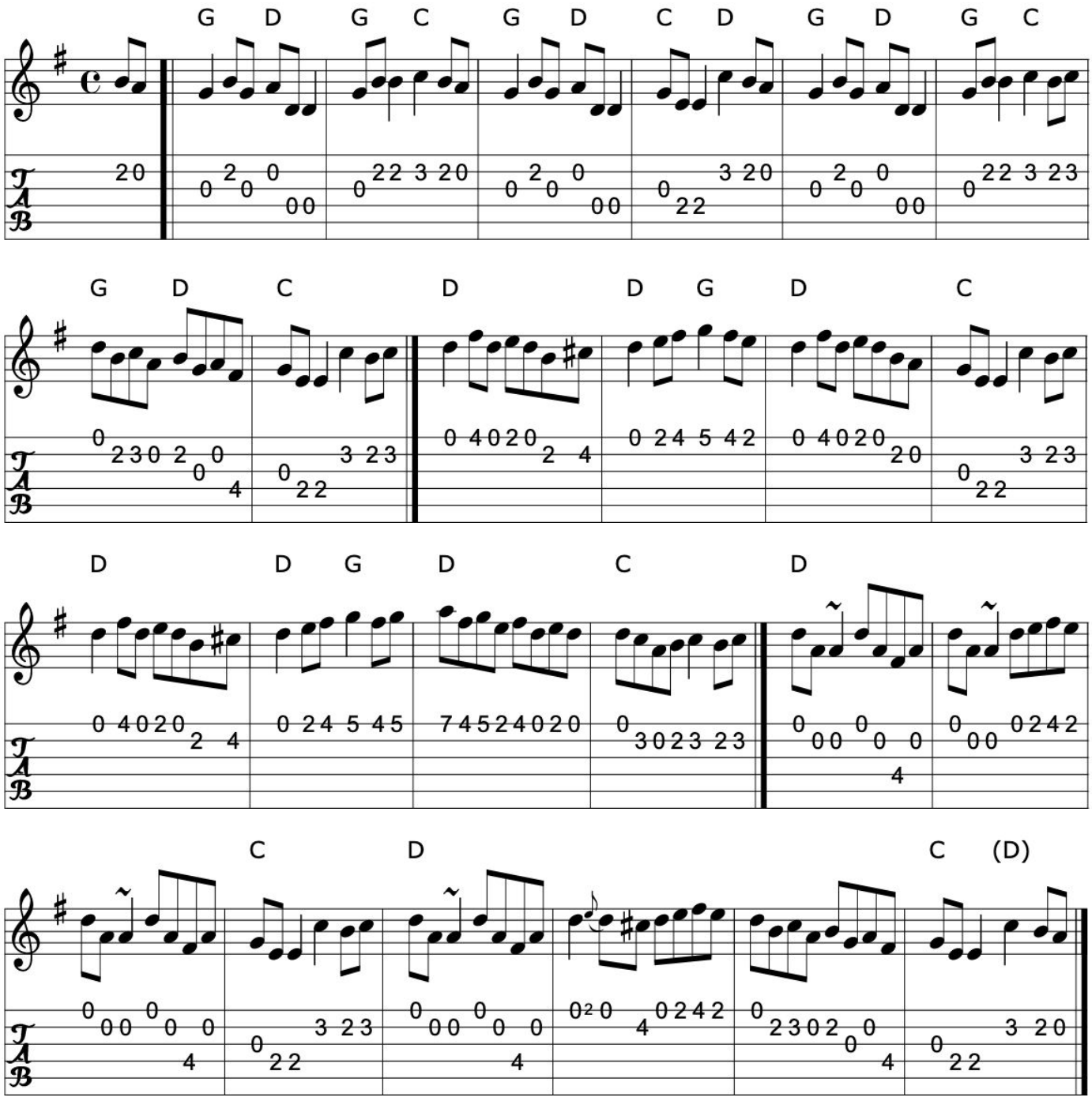

Source: Various
Discography: Chieftains- Boil the breakfast early
Transcription: Transcription, arrangement, chords:Mike Long

Click here for a PDF of the full King Street Sessions Tunebook

16. The bonnie boy

Reel (Ireland)

See also: Because he was a bonny lad

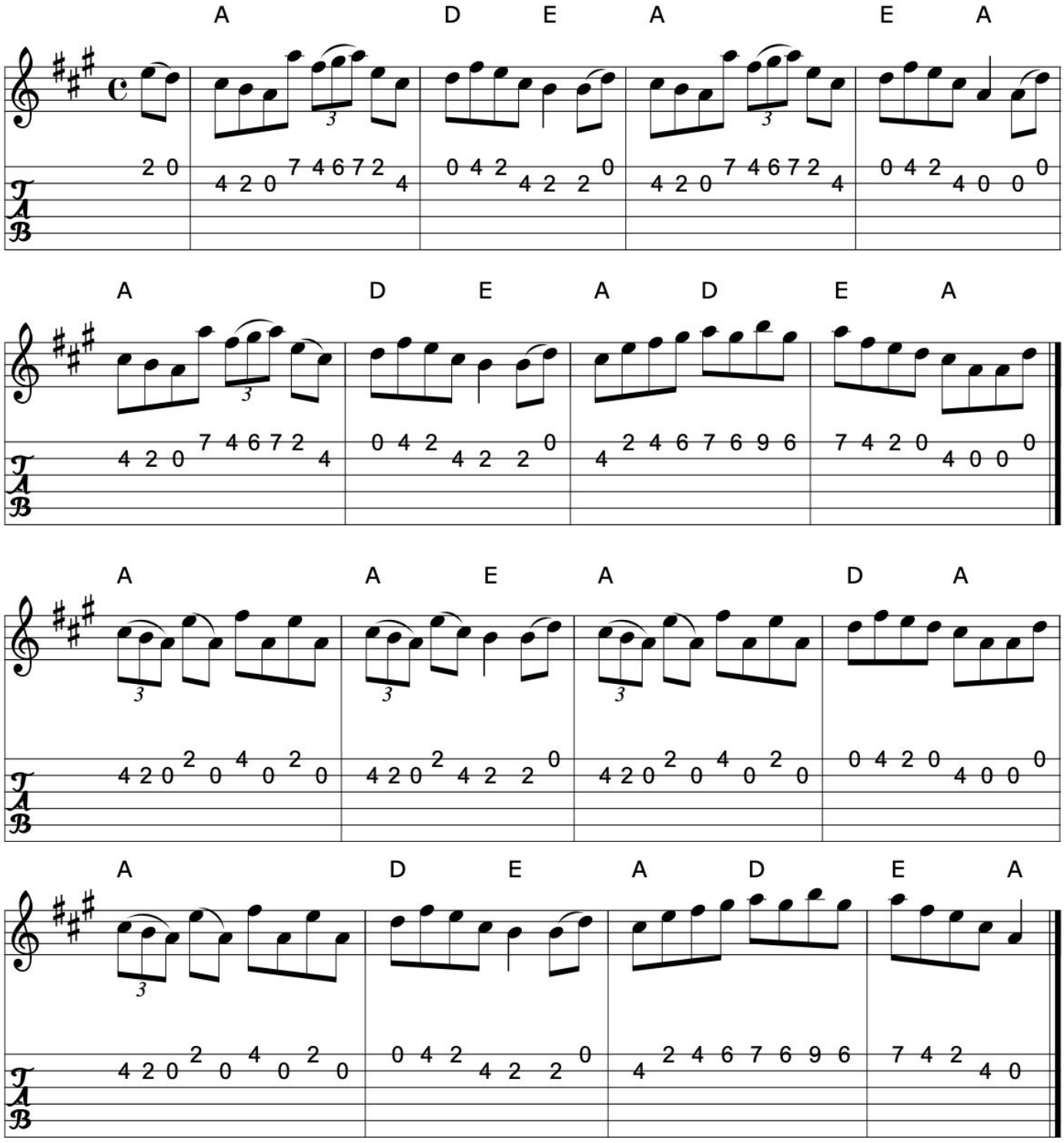

>>

Book: Krassen O'Neill's p139

O'Neill's 1438

Source: O'Neill's 1438

Transcription: Transcription:Bob Safranek, chords:Mike Long

17. Bonnie Kate

Reel (Ireland, Scotland)

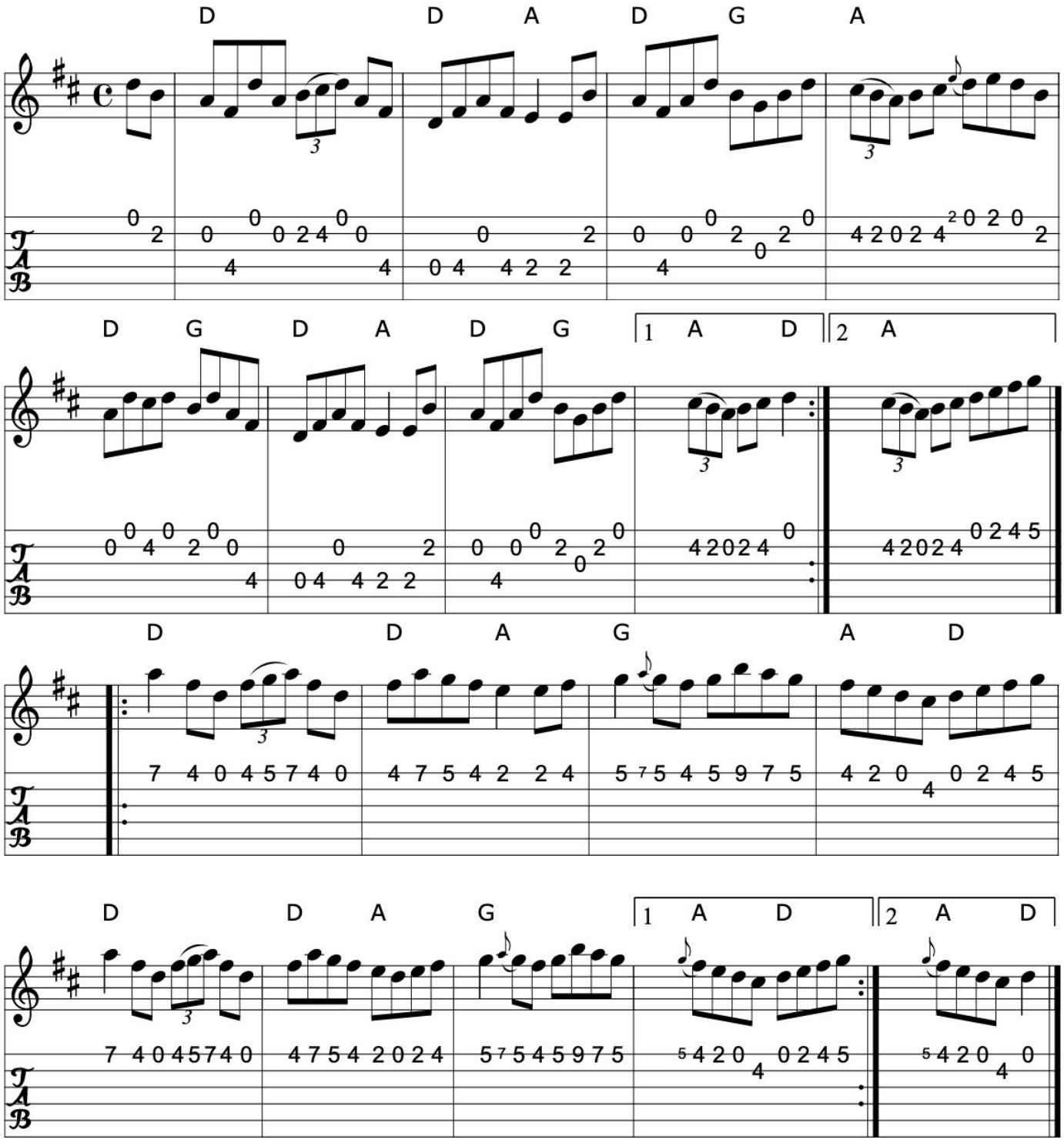

>>

Click here for a PDF of the full King Street Sessions Tunebook

Book: Roche 1 n182
Joyce, P. W.; "Old Irish Folk Music and Songs", n126 as "Reel"
Kerr's Fourth p7
O'Neill's 1277
Ceol Rince 1 n174, n176
Fiddler's fakebook
Source: My arrangement from various sources
Transcription: Transcription, arrangement, chords:Mike Long

>>

18. The boy in the gap

The boy in the gaf

Reel (Ireland)

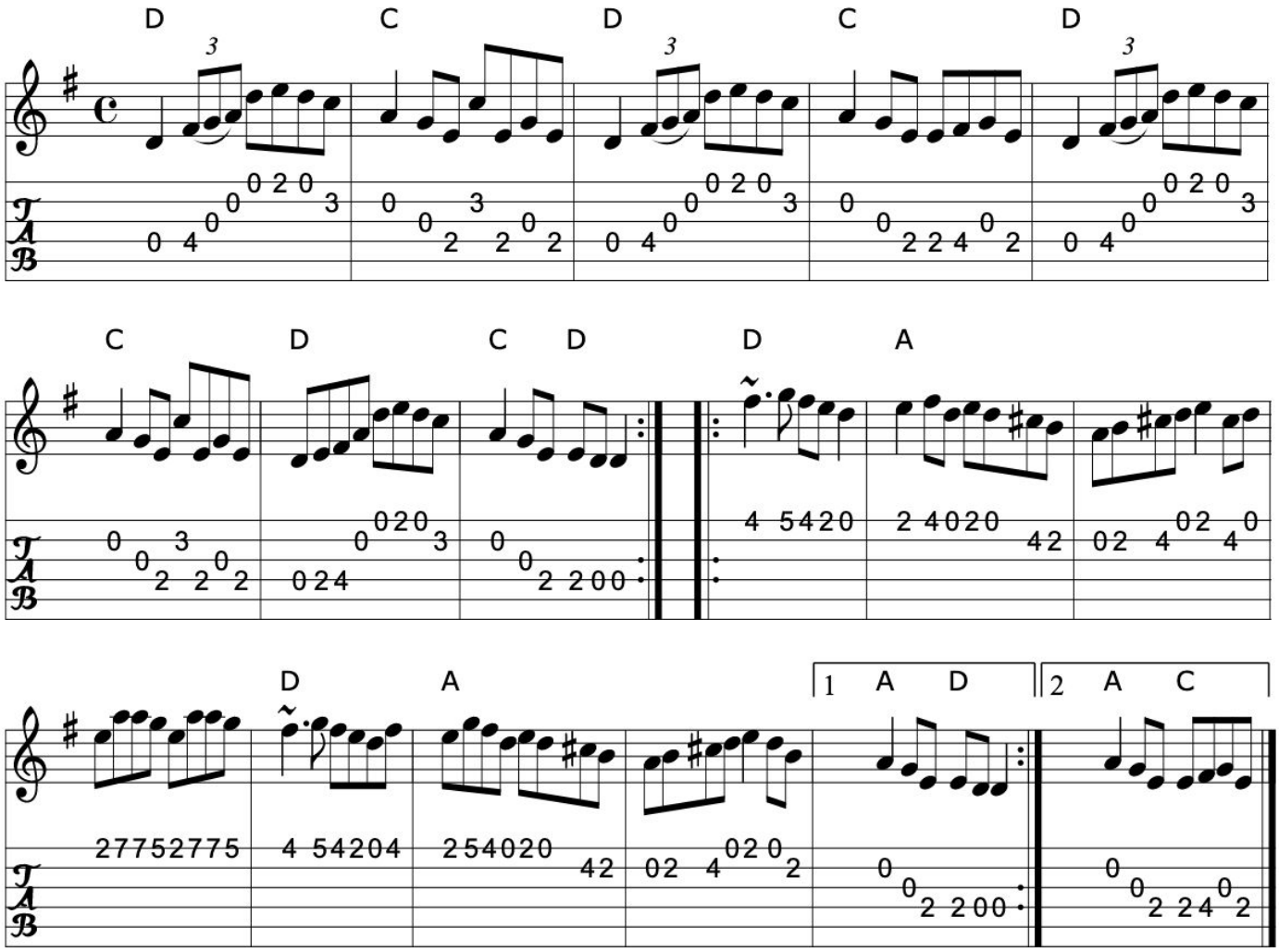

>>

Source: hnreel~1.abc
Discography: Chieftains 1 (?)
Transcription: Transcription:Henrik Norbeck, chords:Mike Long

Click here for a PDF of the full King Street Sessions Tunebook

19. The boys of Ballisadare

The Dublin lasses

Reel (Ireland)

Dublin lasses is first 2 parts only...

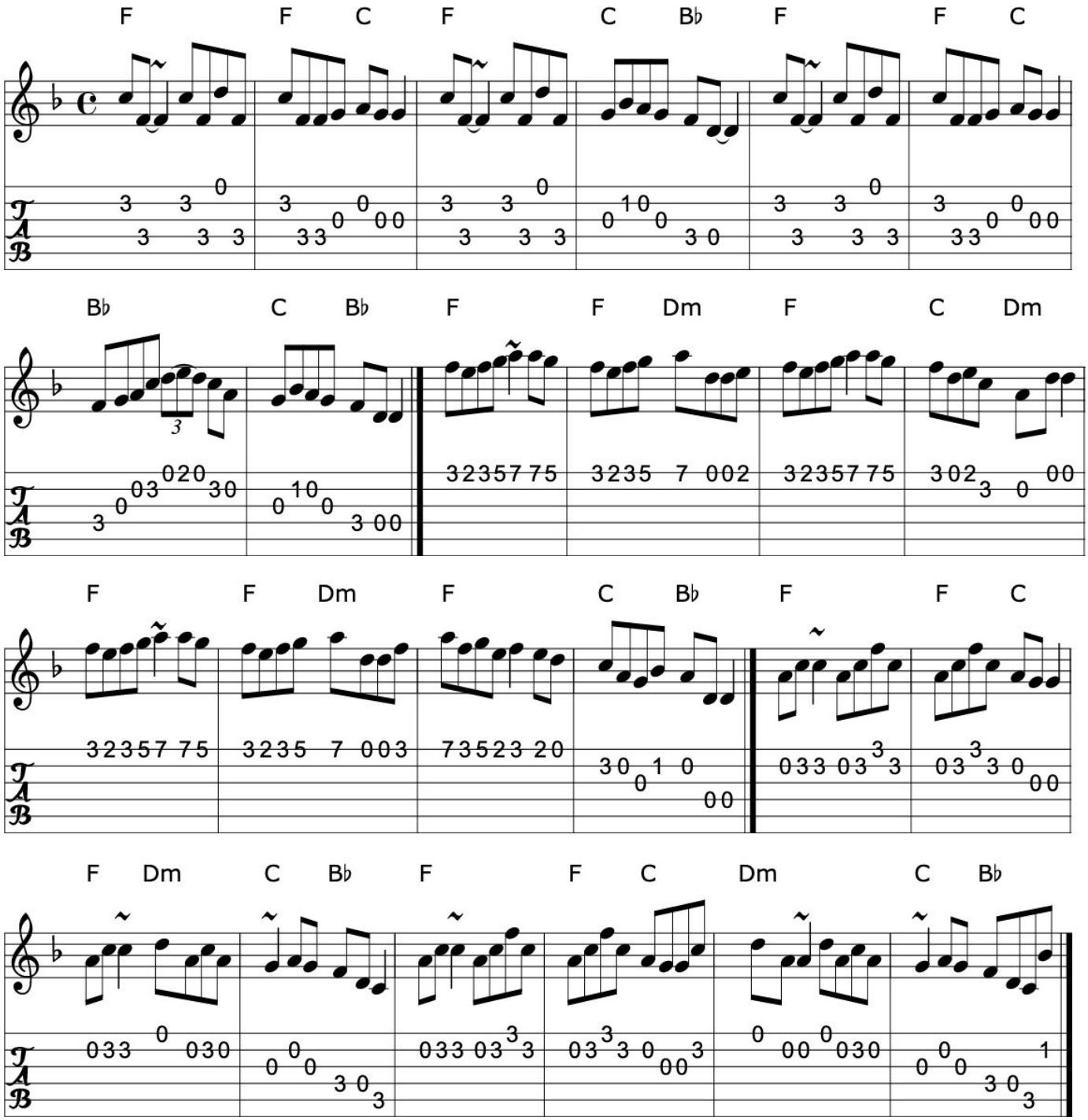

>>

Book: O'Neill's 1328
Source: O'Neill's 1328
Round the House CD (3rd part)
Discography: Fiddlesticks CD
Round the House
Transcription: Transcription, arrangement, chords:Mike Long

>>

20. The boys of Malin

Reel (Ireland)

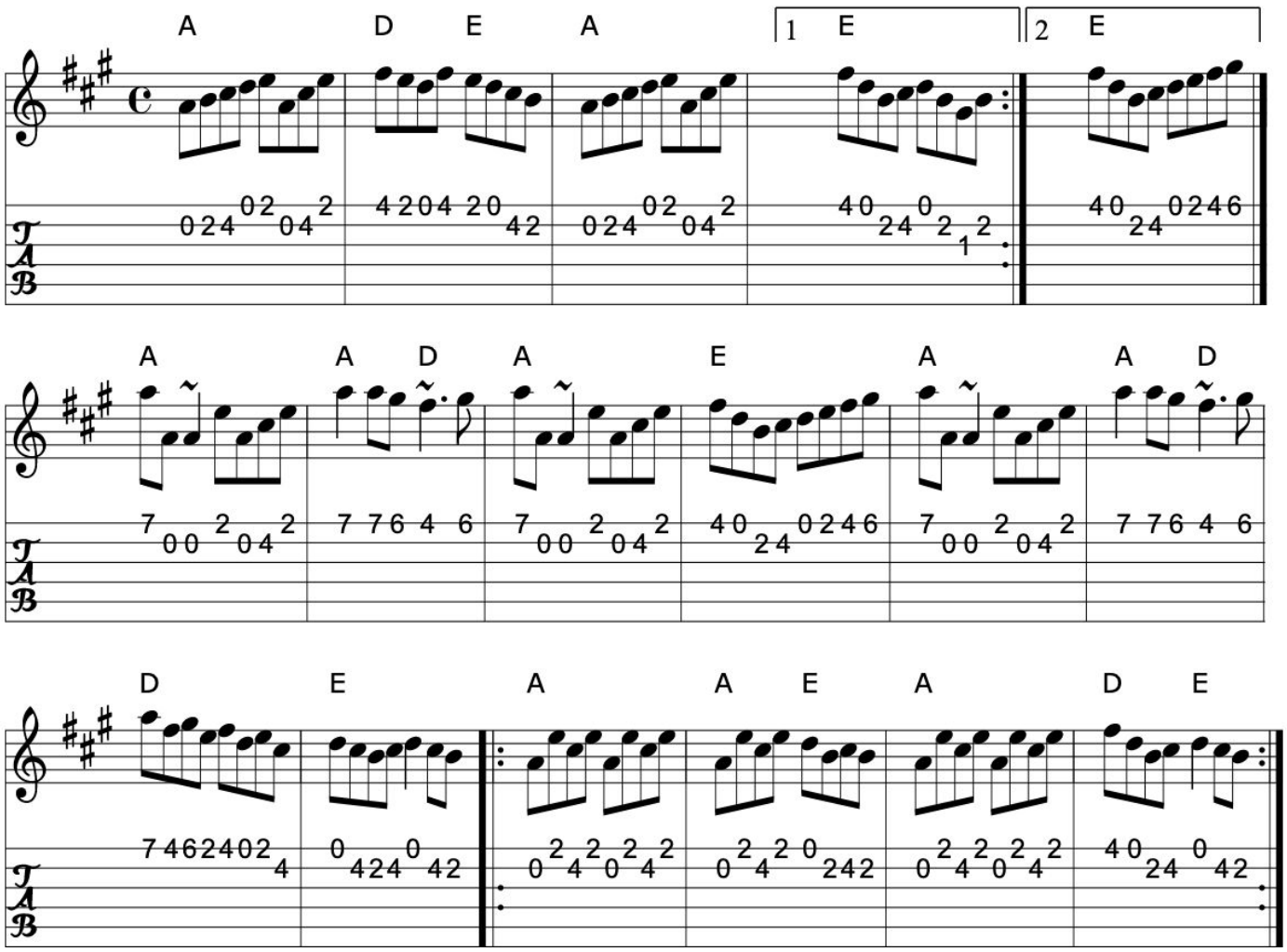

>>

Source: Richard Darsie's web page
Discography: Fiddlesticks CD
Transcription: Transcription, minor arr., chords:Mike Long

21. The boys of the lough

Reel (Ireland, Scotland, Cape Breton)

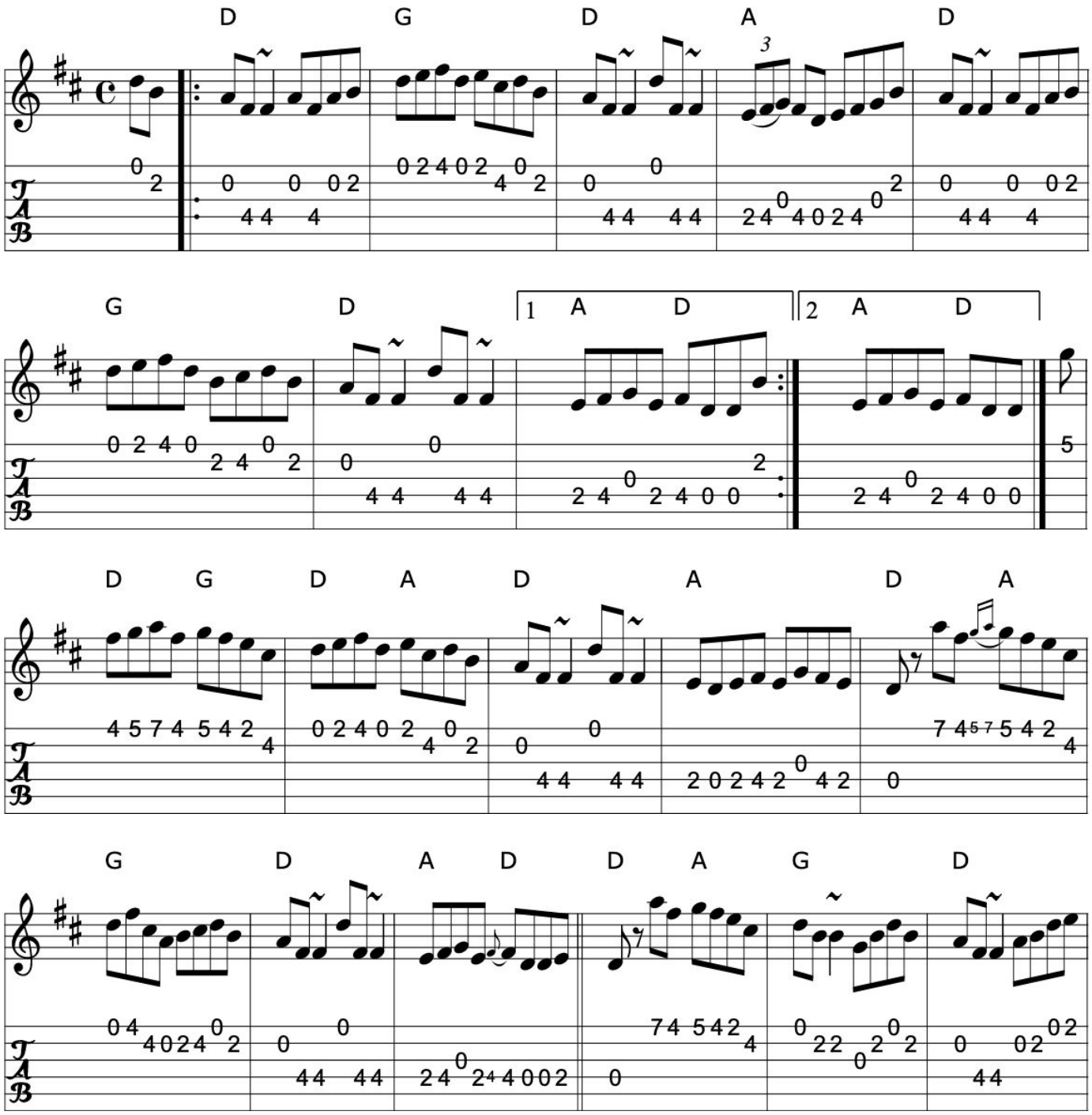

>>

Click here for a PDF of the full King Street Sessions Tunebook

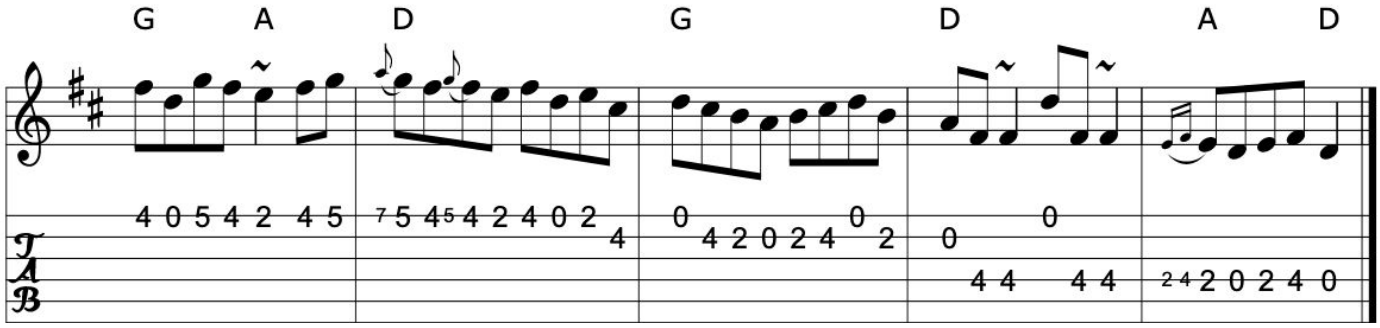

Source: Johnny Wilmot recording...Simplified...
Transcription: Transcription, arrangement, chords:Mike Long

>>

22. Brenda Stubbert's

Reel

Jerry Holland (Cape Breton)

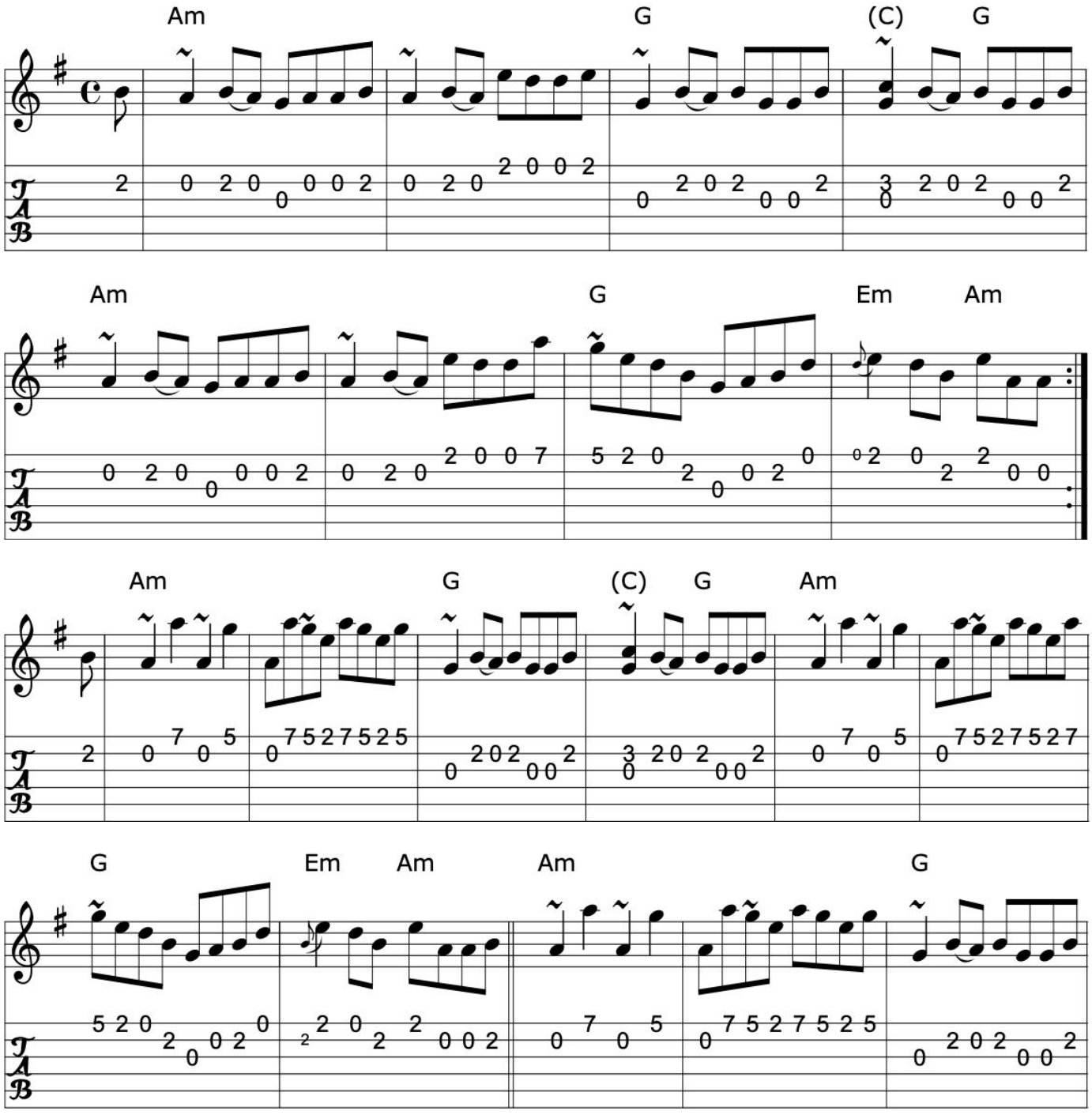

>>

Click here for a PDF of the full King Street Sessions Tunebook

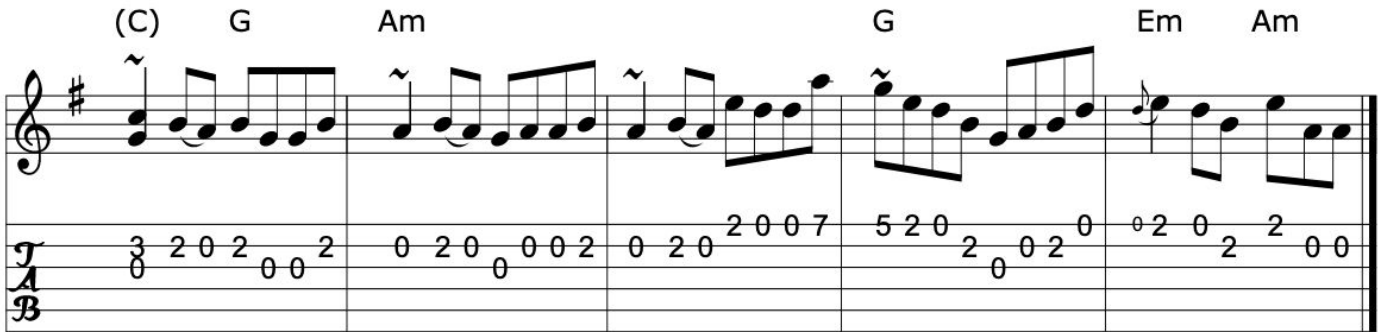

Book: Jerry Holland's collection of fiddle tunes
Source: Jerry Holland's collection of fiddle tunes
Transcription: Transcription, tildes, chords:Mike Long

>>

23. The broken pledge

Reel (Ireland)

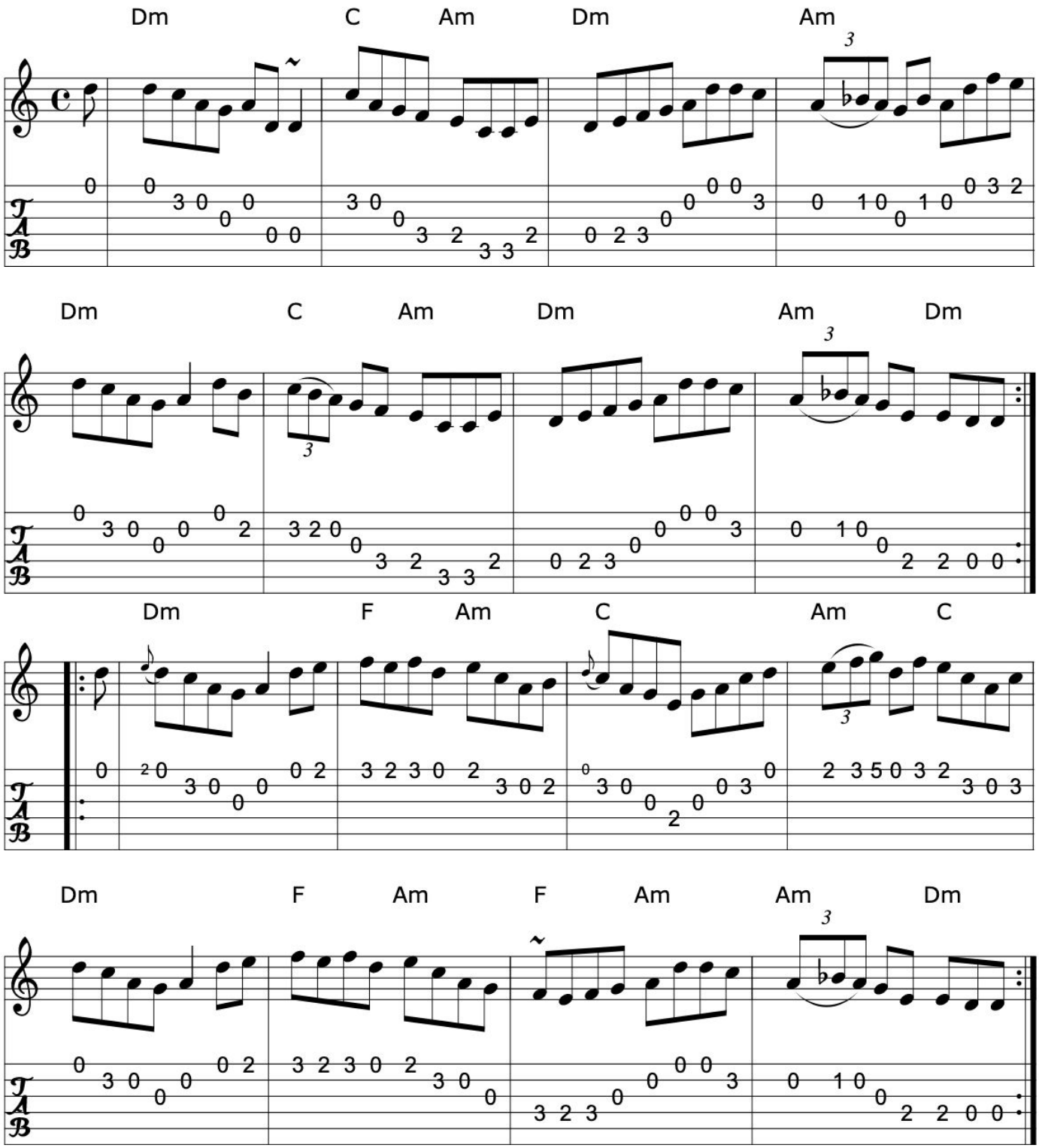

Book: O'Neill's 1178
Source: O'Neill's 1178
Transcription: Transcription, arrangement, chords:Mike Long

Click here for a PDF of the full King Street Sessions Tunebook

24. Brosnan's

Reel

John Brosnan (Ireland)

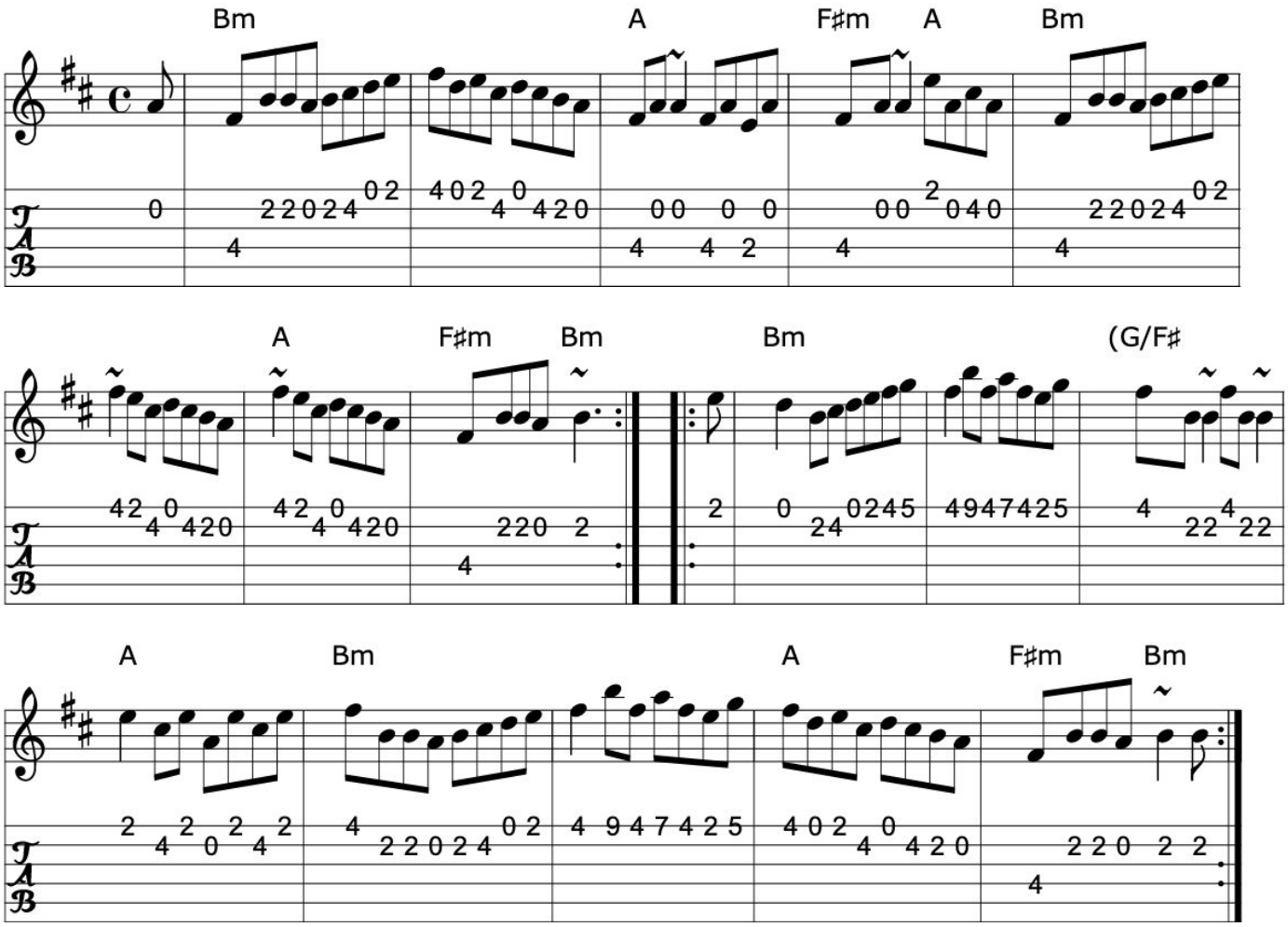

>>

Source: My arrangement from various sources
Discography: John Brosnan "The Cook in the Kitchen"
Transcription: Transcription, arrangement, chords:Mike Long

25. The bucks of Oranmore

The bucks of Cranmore

Reel (Ireland, Scotland)

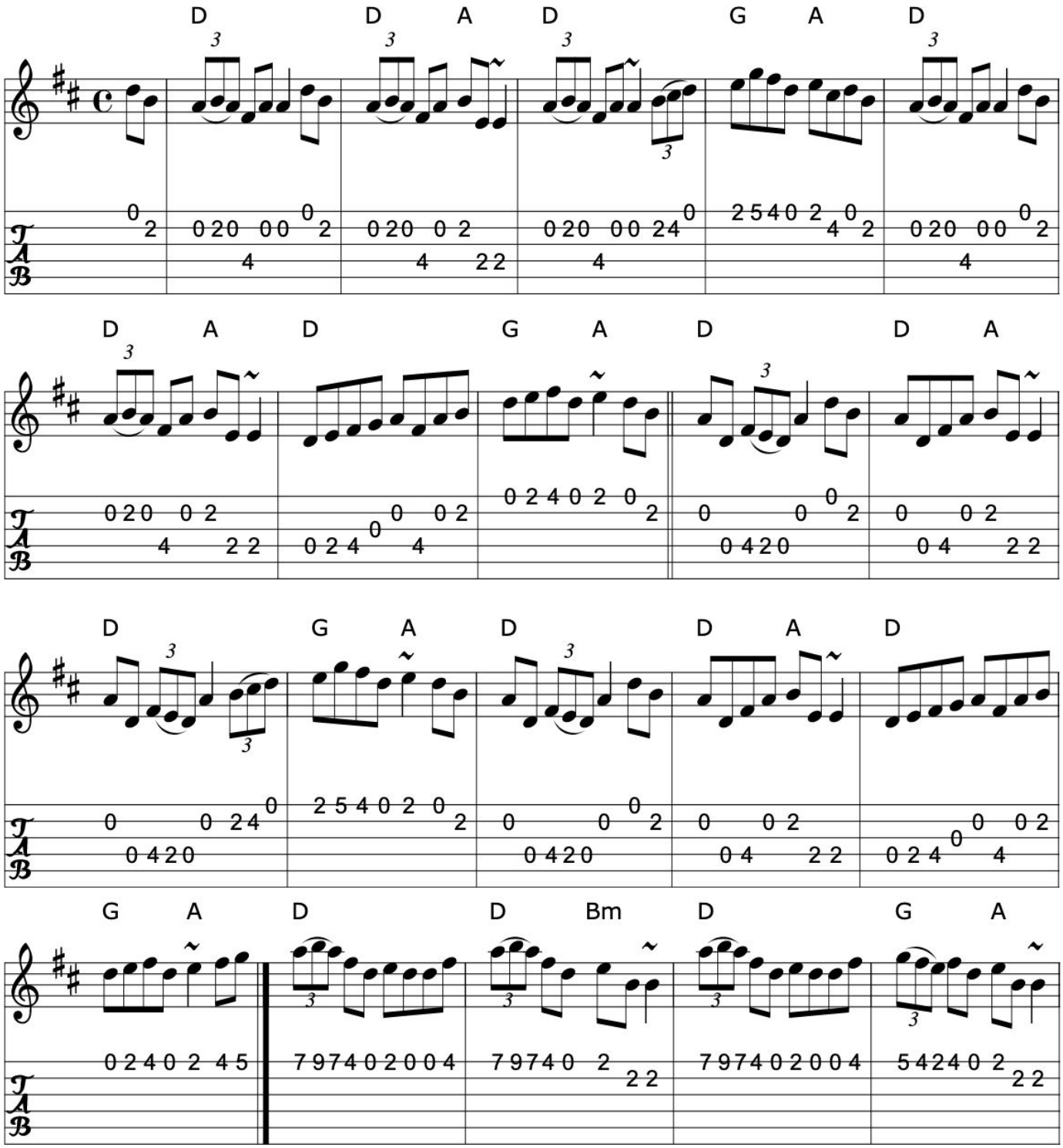

>>

Click here for a PDF of the full King Street Sessions Tunebook

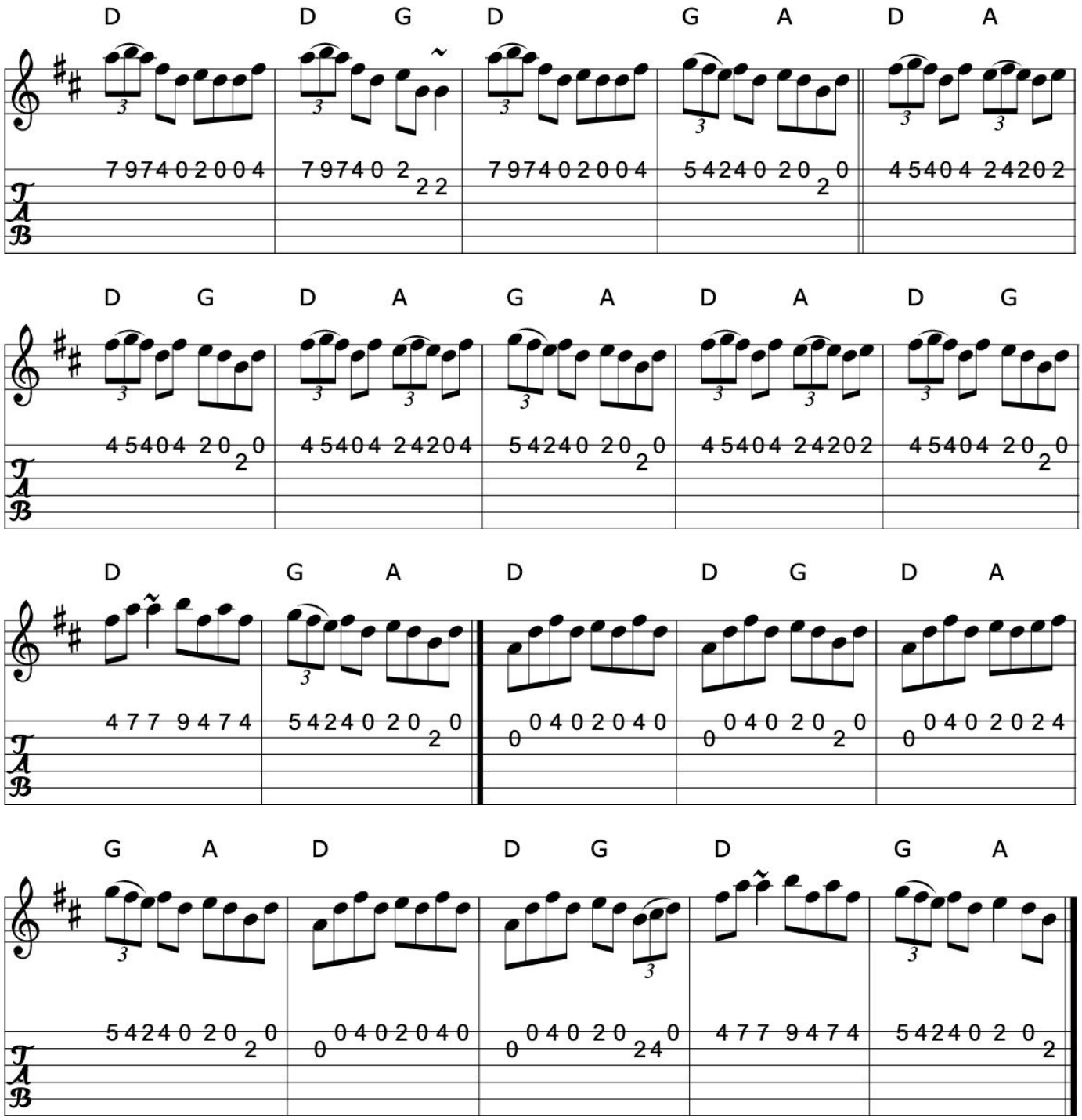

>>

Book: O'Neill's 1199
Roche 1 n149
Kerr's Fourth p9, p19
Ceol Rince 2 n248
Source: My arrangement from various sources
Discography: Show the Ladies
Transcription: Transcription, arrangement, chords:Mike Long

26. Bunker Hill

Reel

APB Brendan Mulvihill

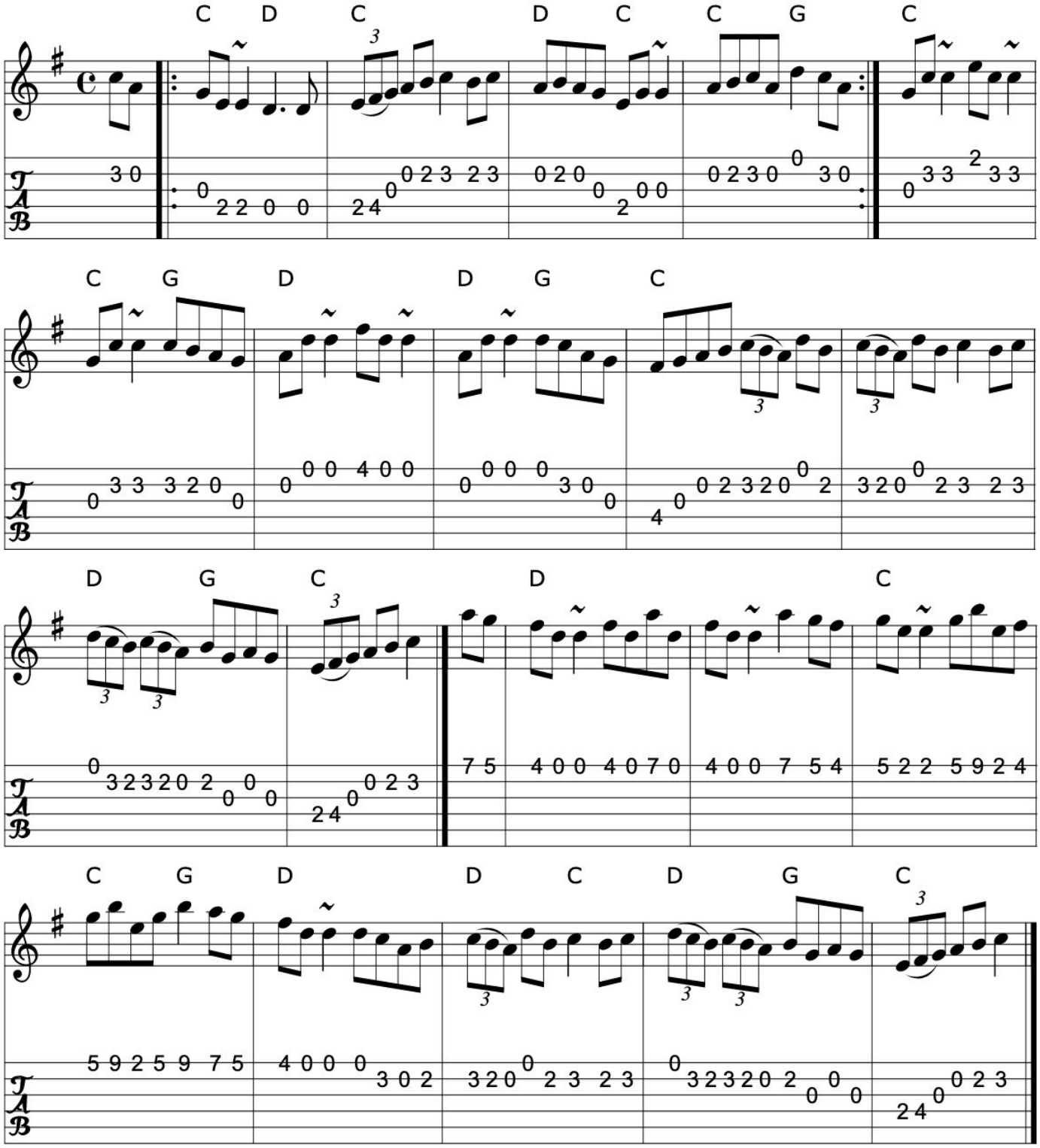

>>

Click here for a PDF of the full King Street Sessions Tunebook

Source: Brendan Mulvihill:The Flax in Bloom
Discography: Brendan Mulvihill:The Flax in Bloom
Transcription: Transcription, chords:Mike Long

>>

27. The bus stop reel

Reel

Anita Anderson

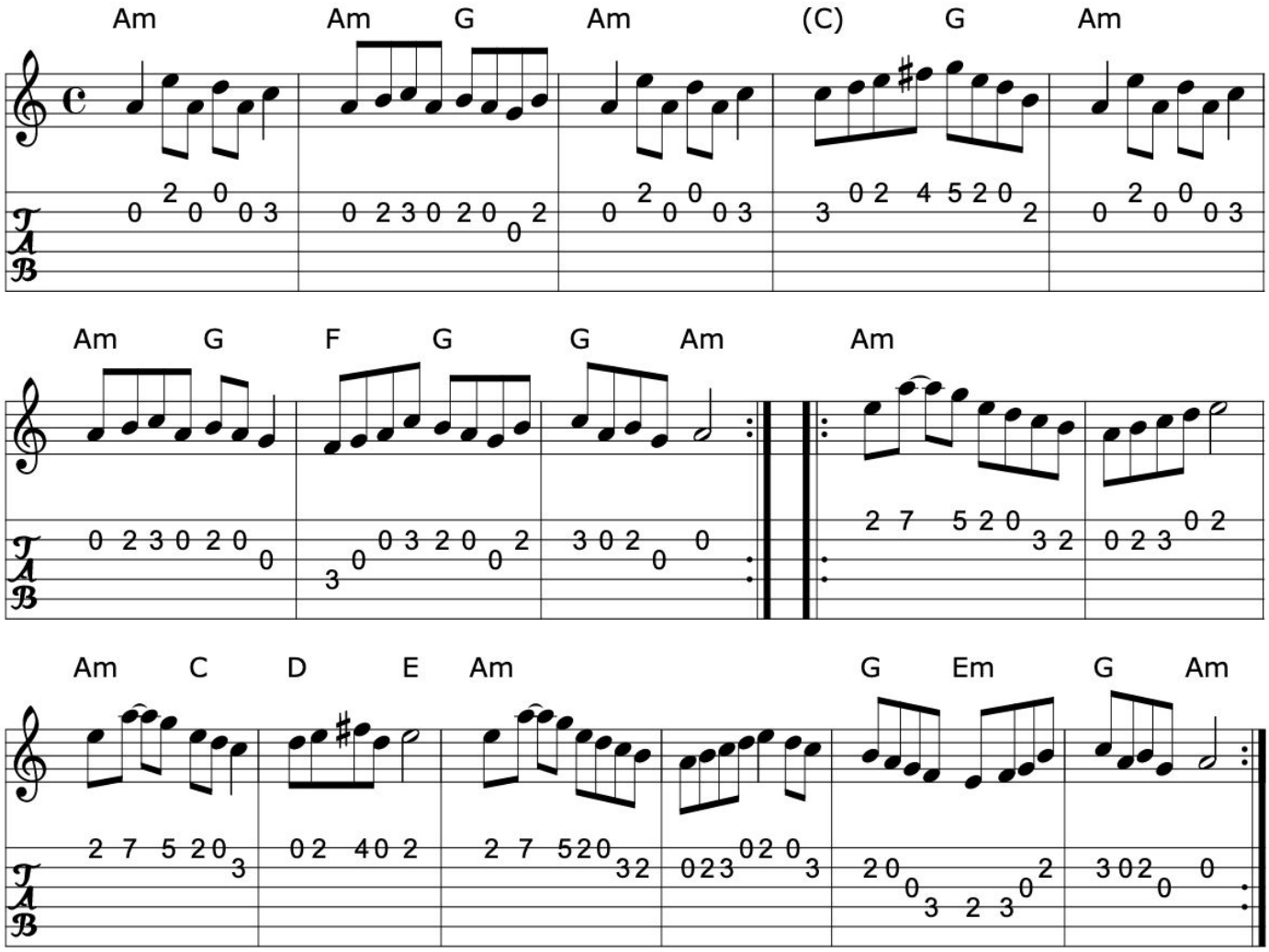

>>

Book: The Portland Collection
Source: The Portland Collection
Transcription: Transcription, chords:Mike Long

Click here for a PDF of the full King Street Sessions Tunebook

28. The butcher's apron

Reel (Ireland)

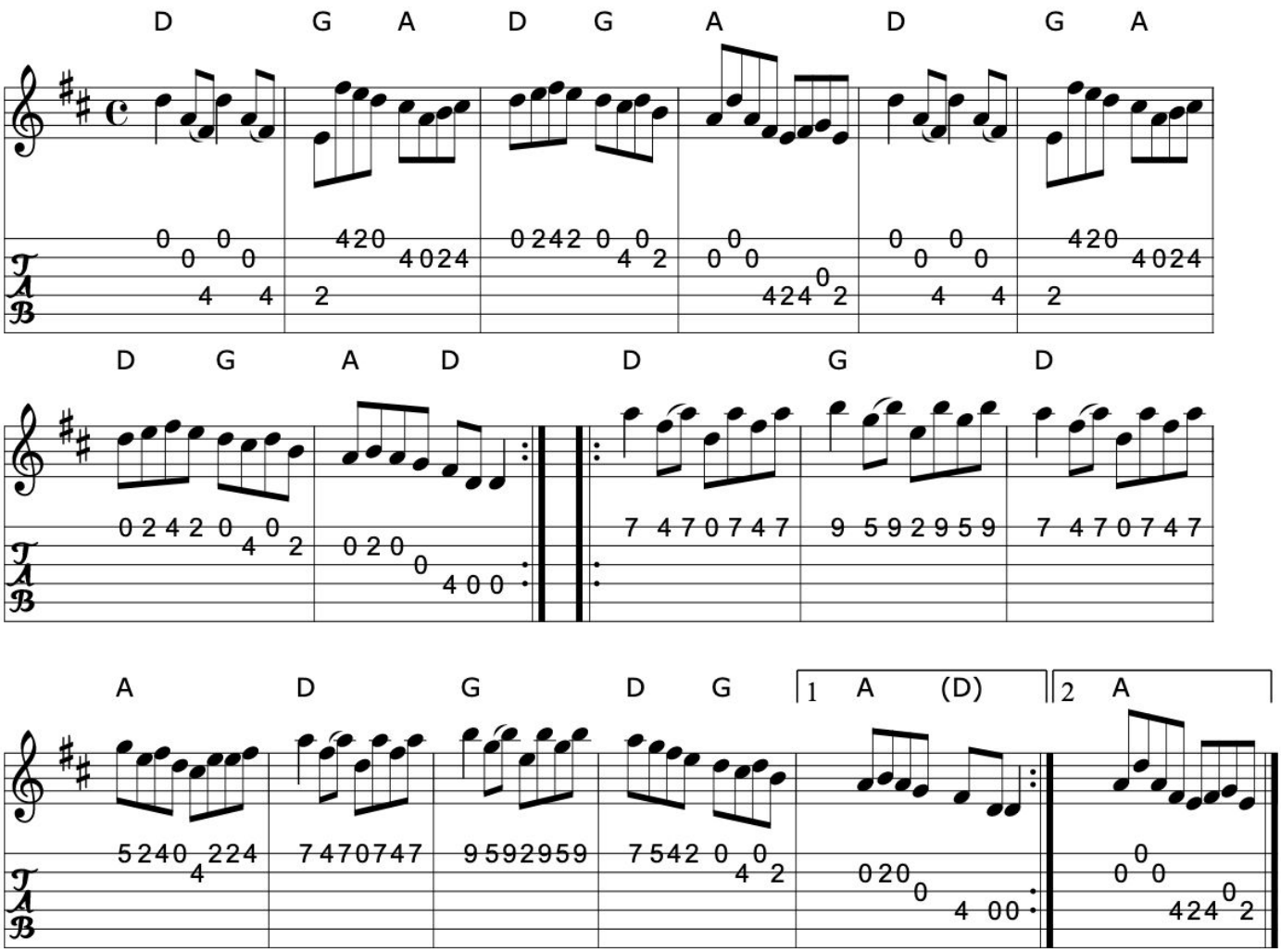

>>

Book: O'Neill's 1483
Source: O'Neill's
Transcription: Transcription, arrangement, chords:Mike Long

29. Butter and peas

Reel (Ireland)

APB James Kelly

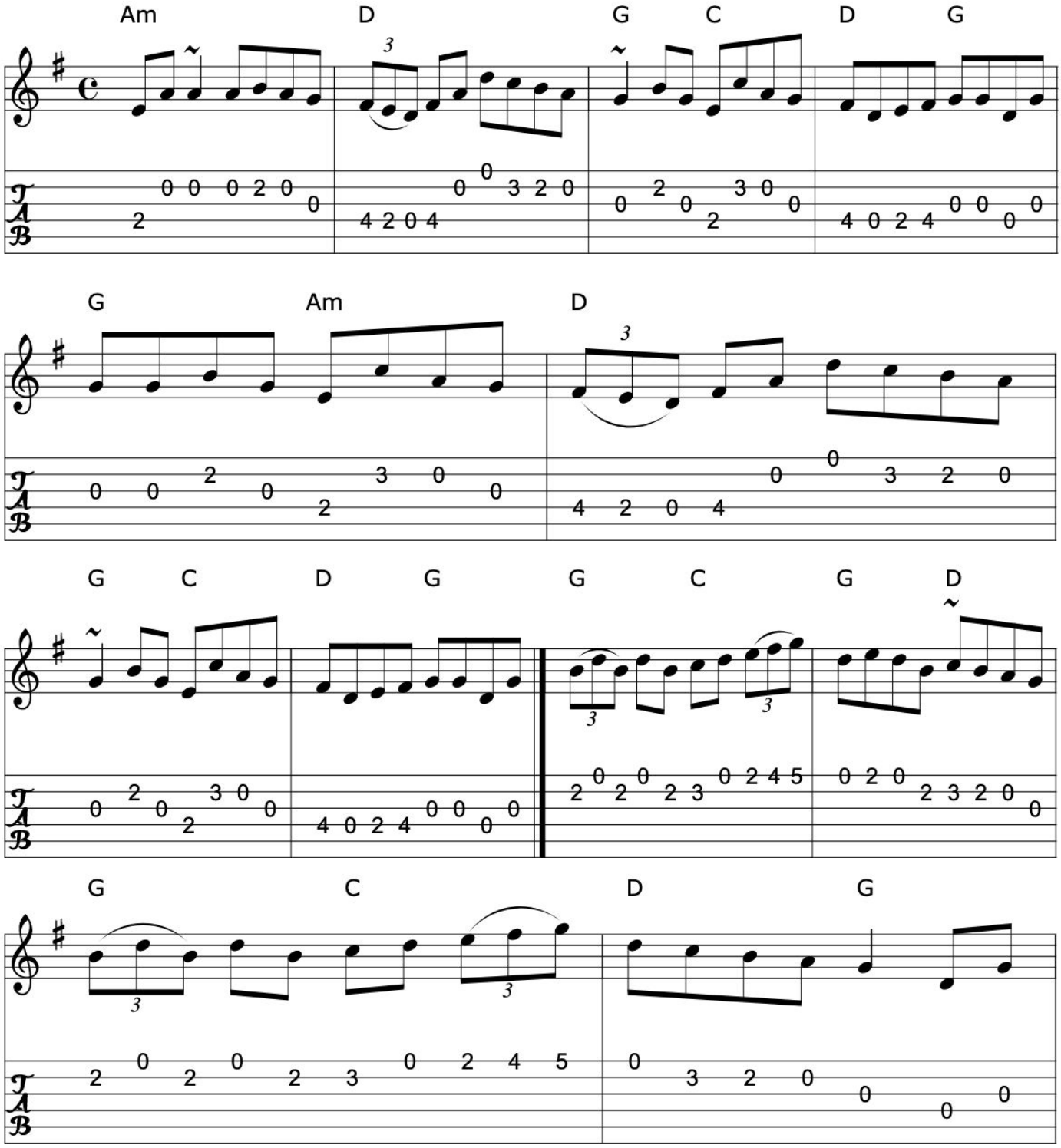

>>

Click here for a PDF of the full King Street Sessions Tunebook

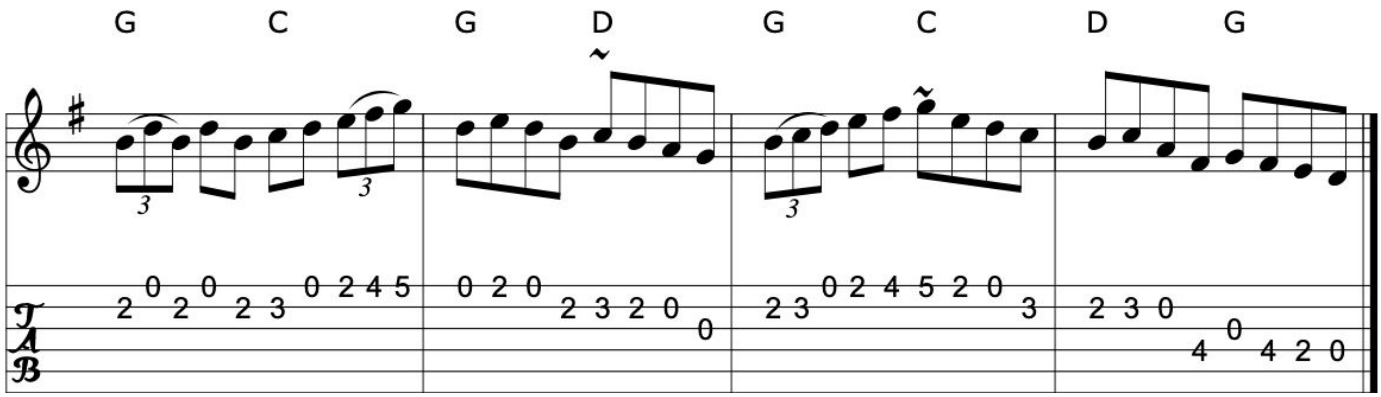

Source: James Kelly: Capel Street
Discography: James Kelly: Capel Street
Transcription: Transcription, chords:Mike Long

>>

30. Casey the whistler

Reel (Ireland)

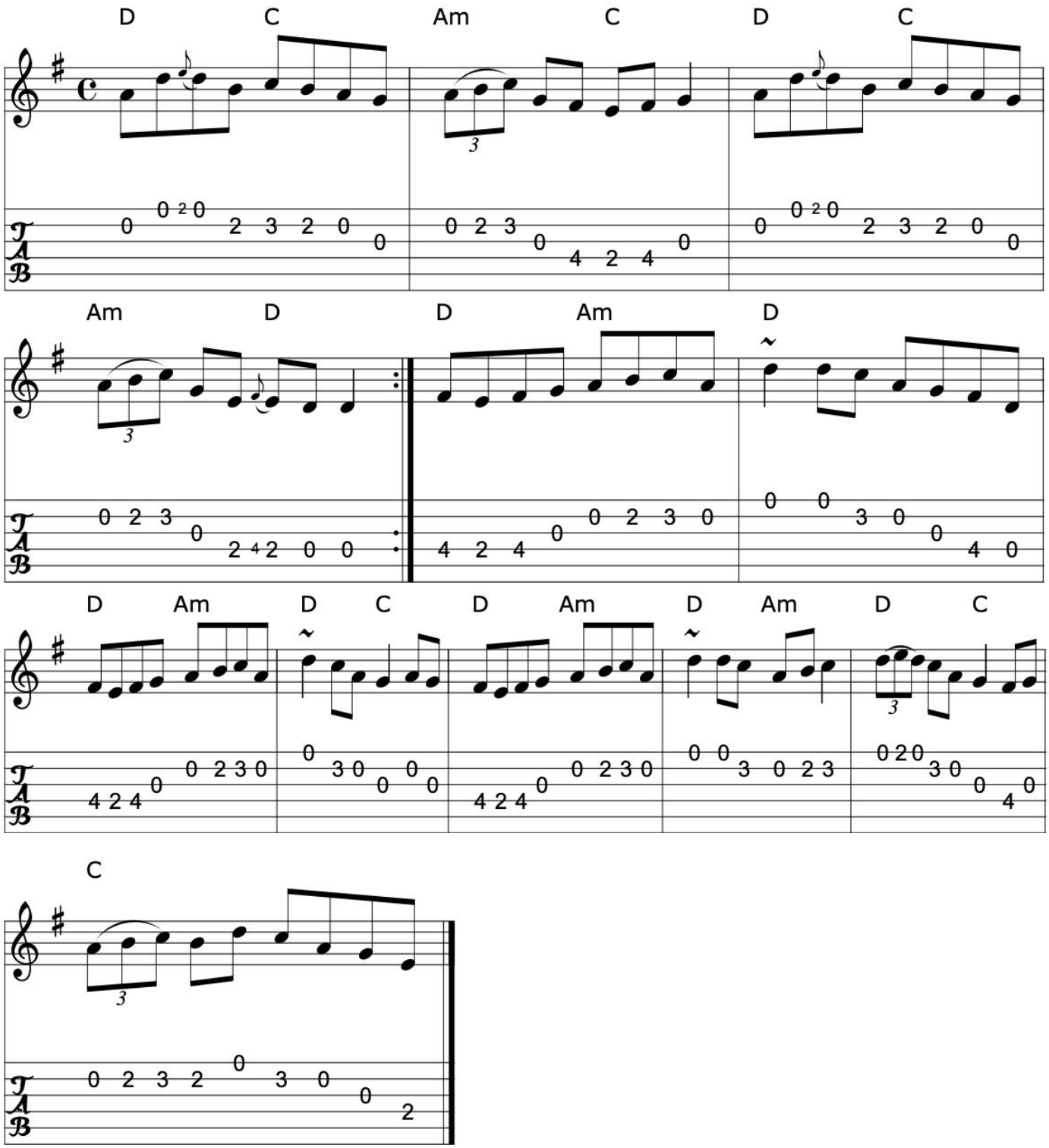

Book: O'Neill's 1333
Source: O'Neill's 1333
Transcription: Transcription:Trish O'Neil, chords:Mike Long

Click here for a PDF of the full King Street Sessions Tunebook

31. The cashmere shawl

Reel (Ireland, Scotland)

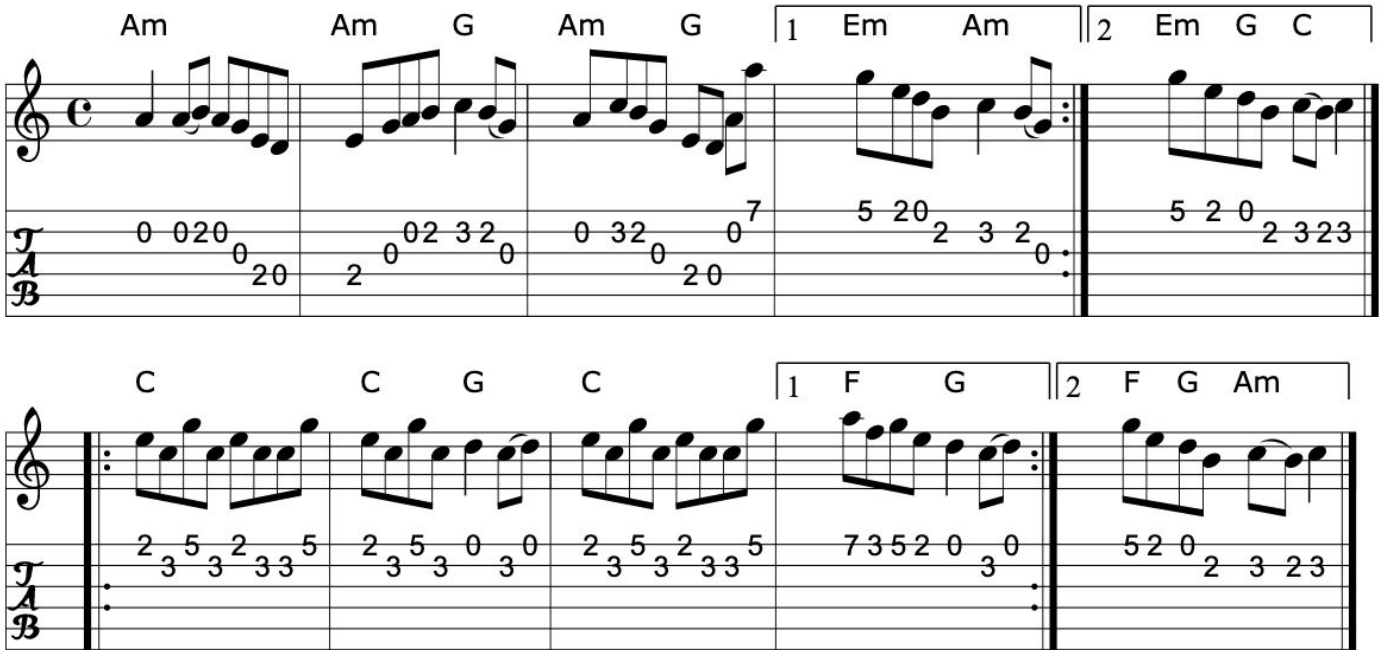

>>

Book: Kerr's Fourth
O'Neill's
Source: Kerr's Fourth
Transcription: Transcription, chords:Mike Long

32. Castle Kelly

Reel

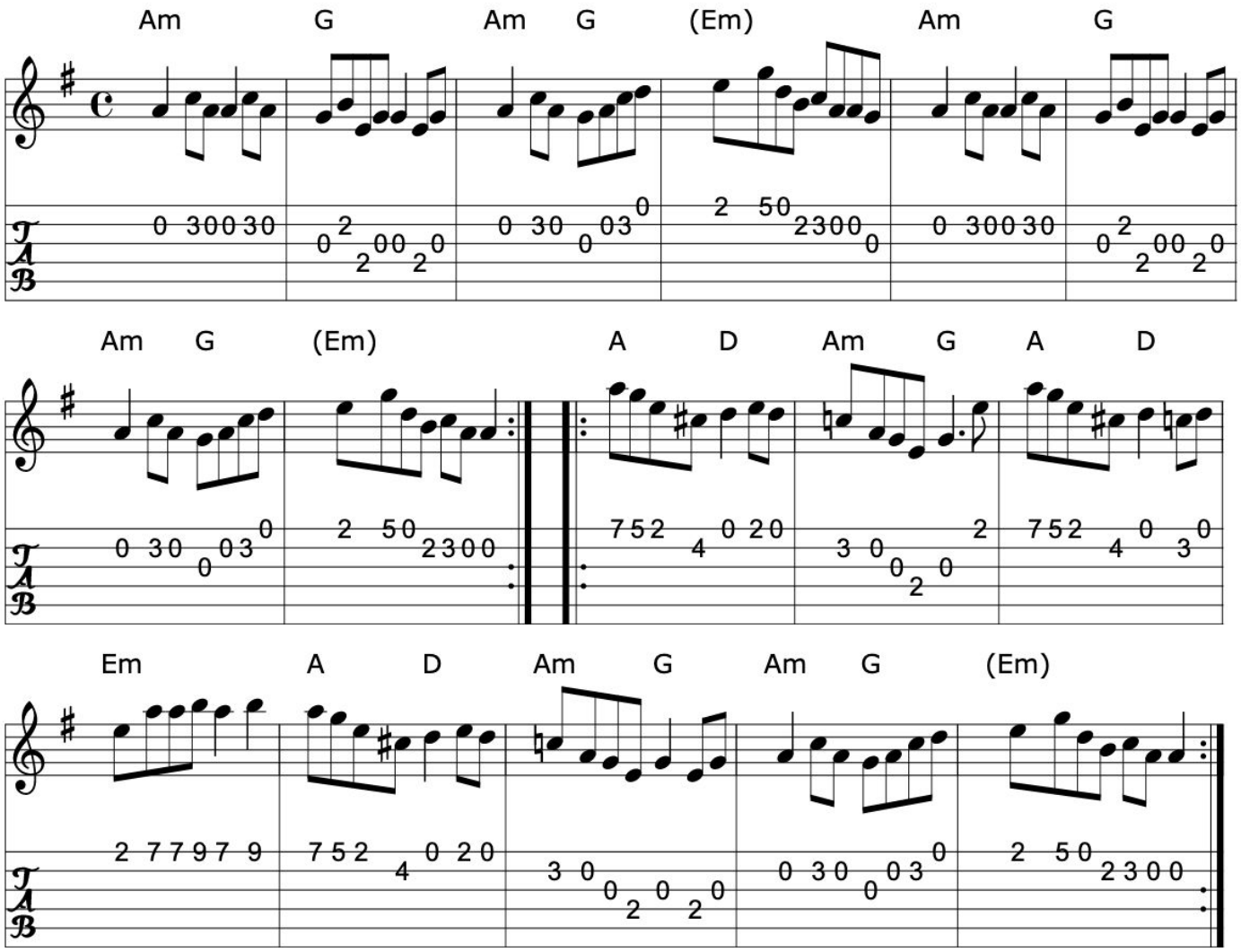

>>

Book: ?
Source: Xerox of uncertain origin
Transcription: Transcription, chords:Mike Long

Click here for a PDF of the full King Street Sessions Tunebook

33. Castleconnell lasses

Reel (Ireland)

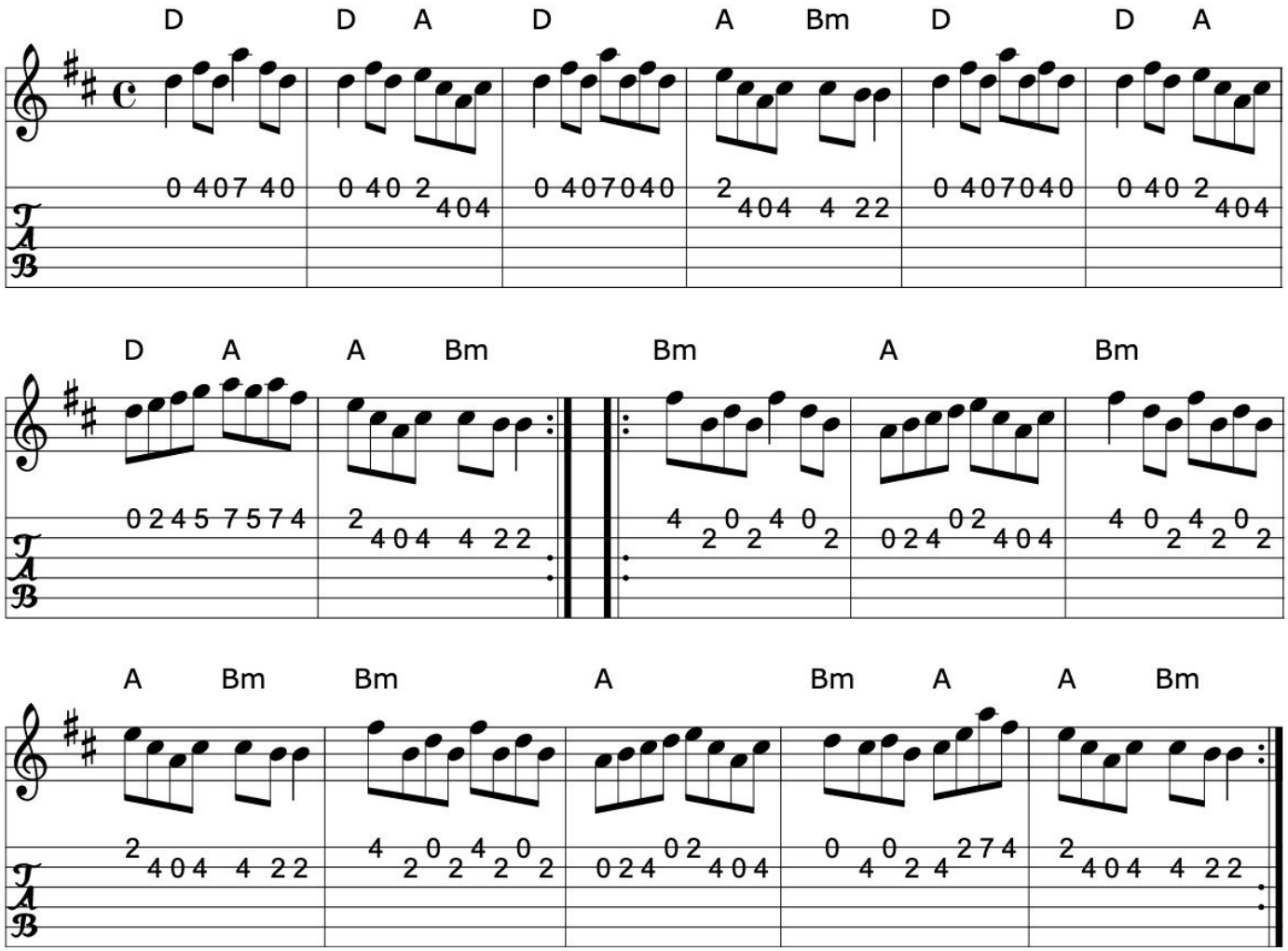

>>

Book: Joyce, P. W.; "Old Irish Folk Music and Songs"
Source: joycei~1.abc
Transcription: Transcription:??, chords:Mike Long

34. The cat that ate the candle

Reel

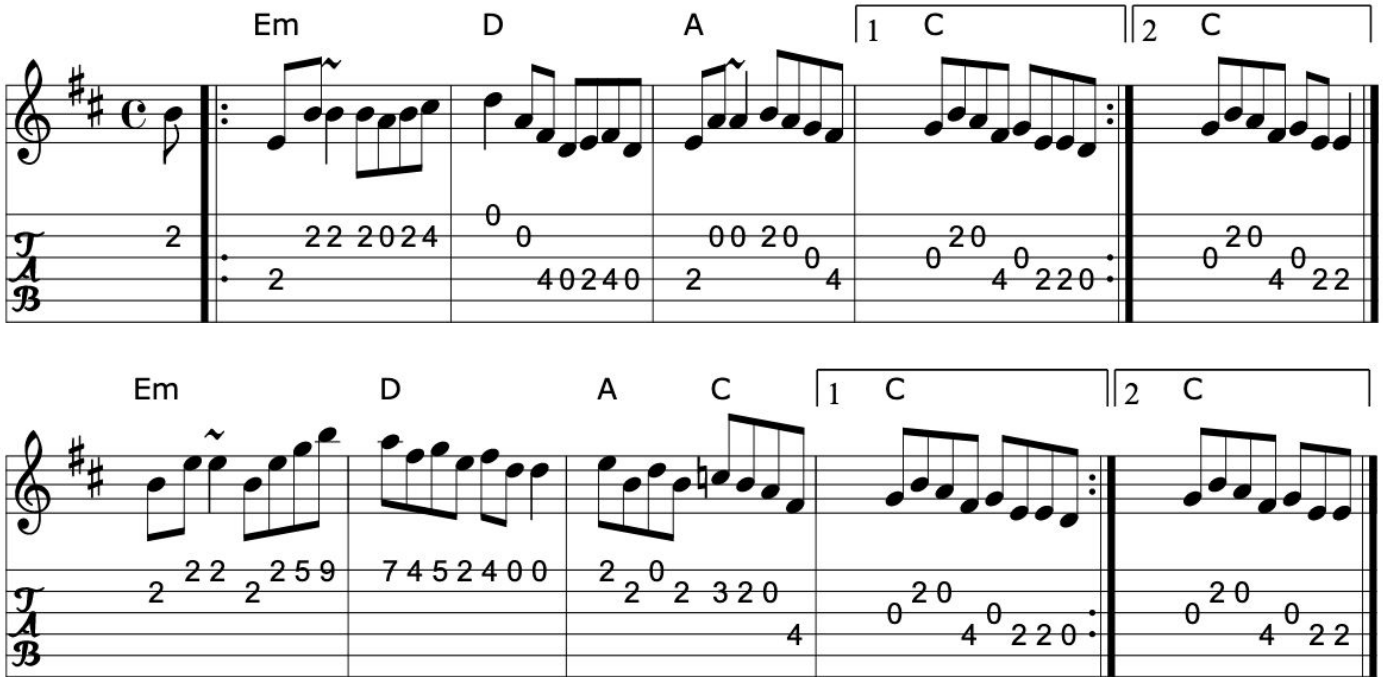

>>

Source: Larry MacDonagh, Ballinafad, Co. Sligo (?)
IrTrad
Discography: Altan, The First Ten Years, 10a
Transcription: Transcription:Jerome Colburn, chords:Mike Long

Click here for a PDF of the full King Street Sessions Tunebook

35. The Chicago reel

Reel (Ireland)

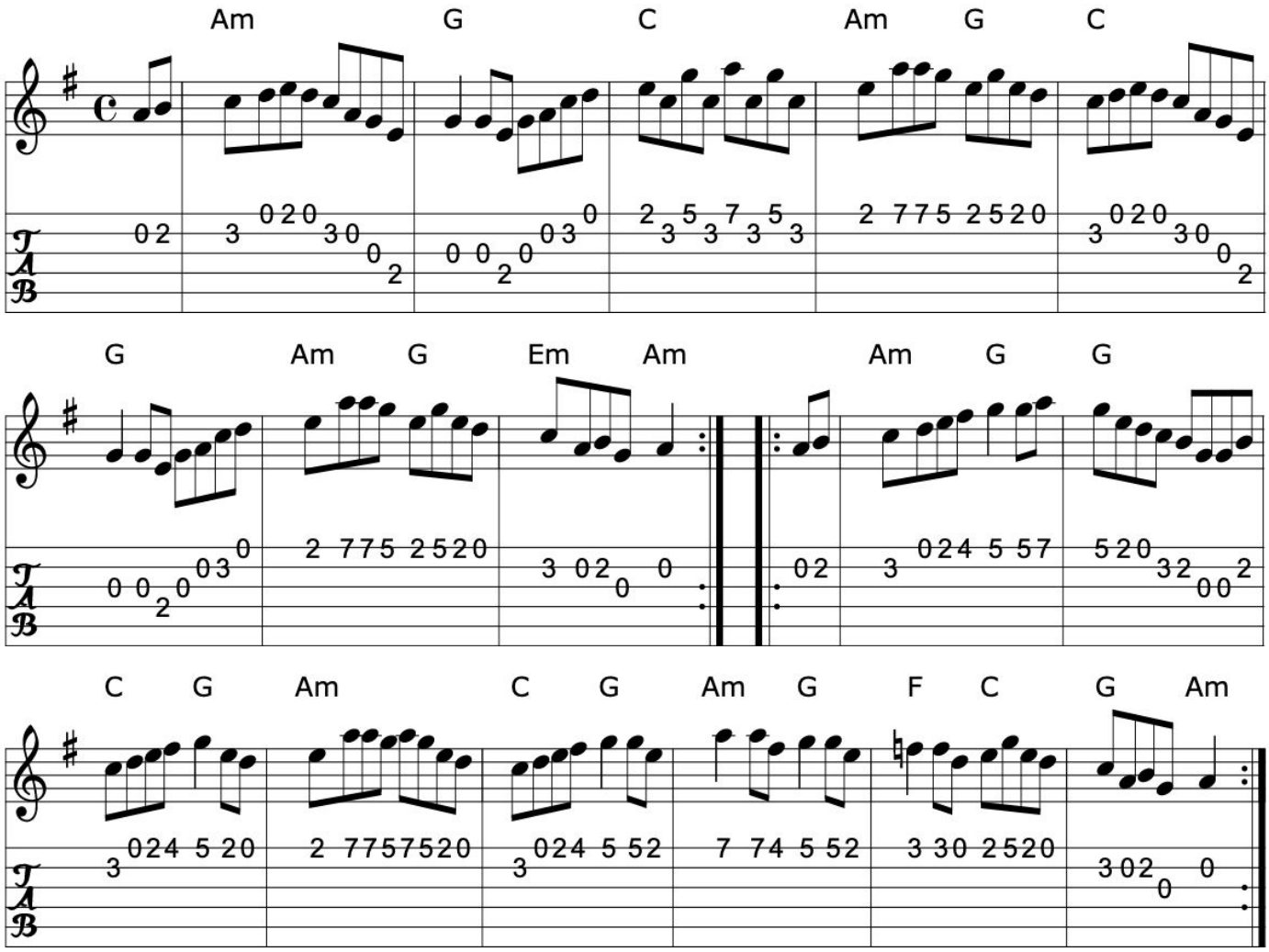

>>

Source: Felicity P
Transcription: Transcription:?, Chords:Mike Long

36. Christmas eve

Tommy Coen's reel

Reel

Tommy Coen (Ireland)

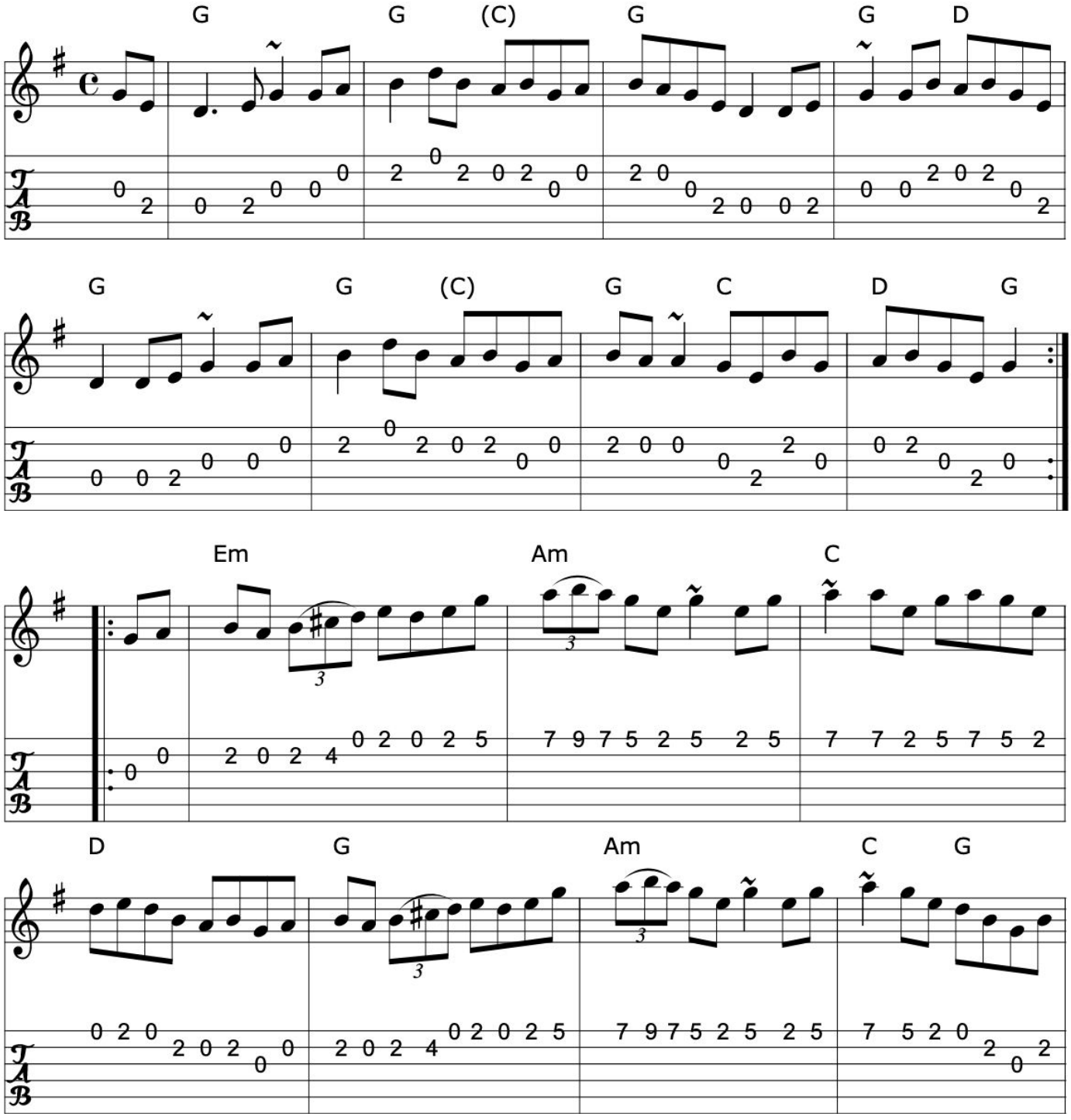

>>

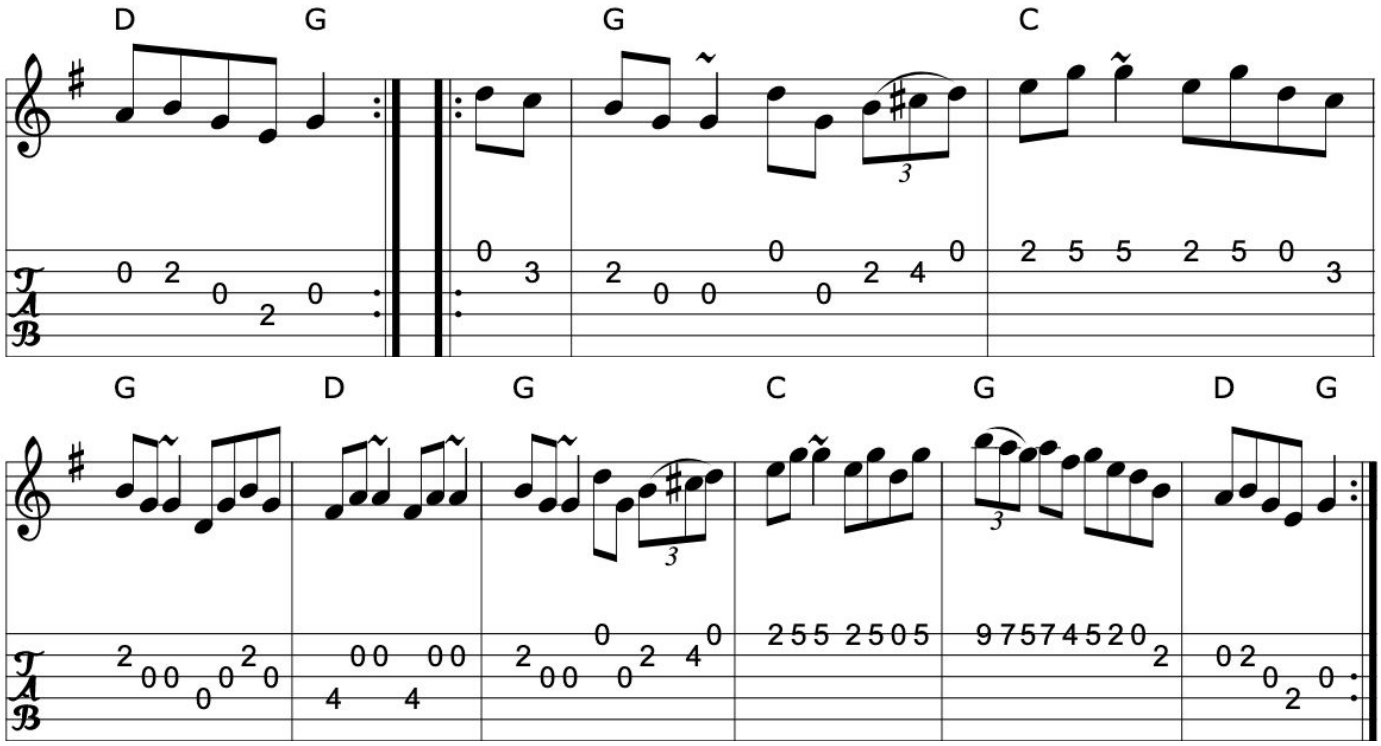

Book: Ceol Rince 2 n140
Source: My arrangement from various sources
Discography: Show the ladies
Transcription: Transcription, arrangement, chords:Mike Long

>>

37. The clock in the steeple

Reel (Ireland)

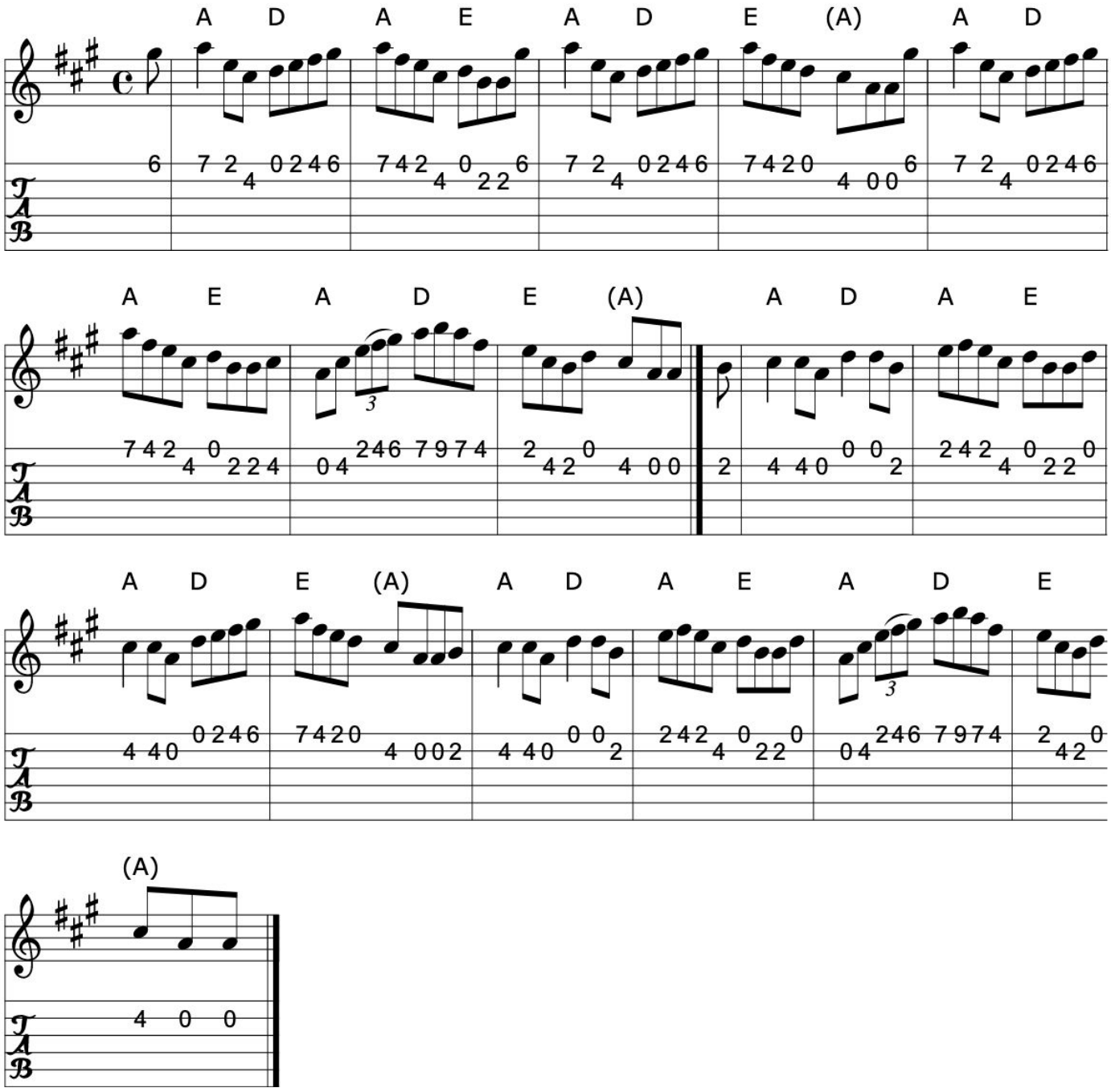

>>

Book: O'Neill's 1248
Source: O'Neill's 1248
Transcription: Transcription, minor arr., chords:Mike Long

Click here for a PDF of the full King Street Sessions Tunebook

38. The clumsy lover

Reel

Neil Dickie

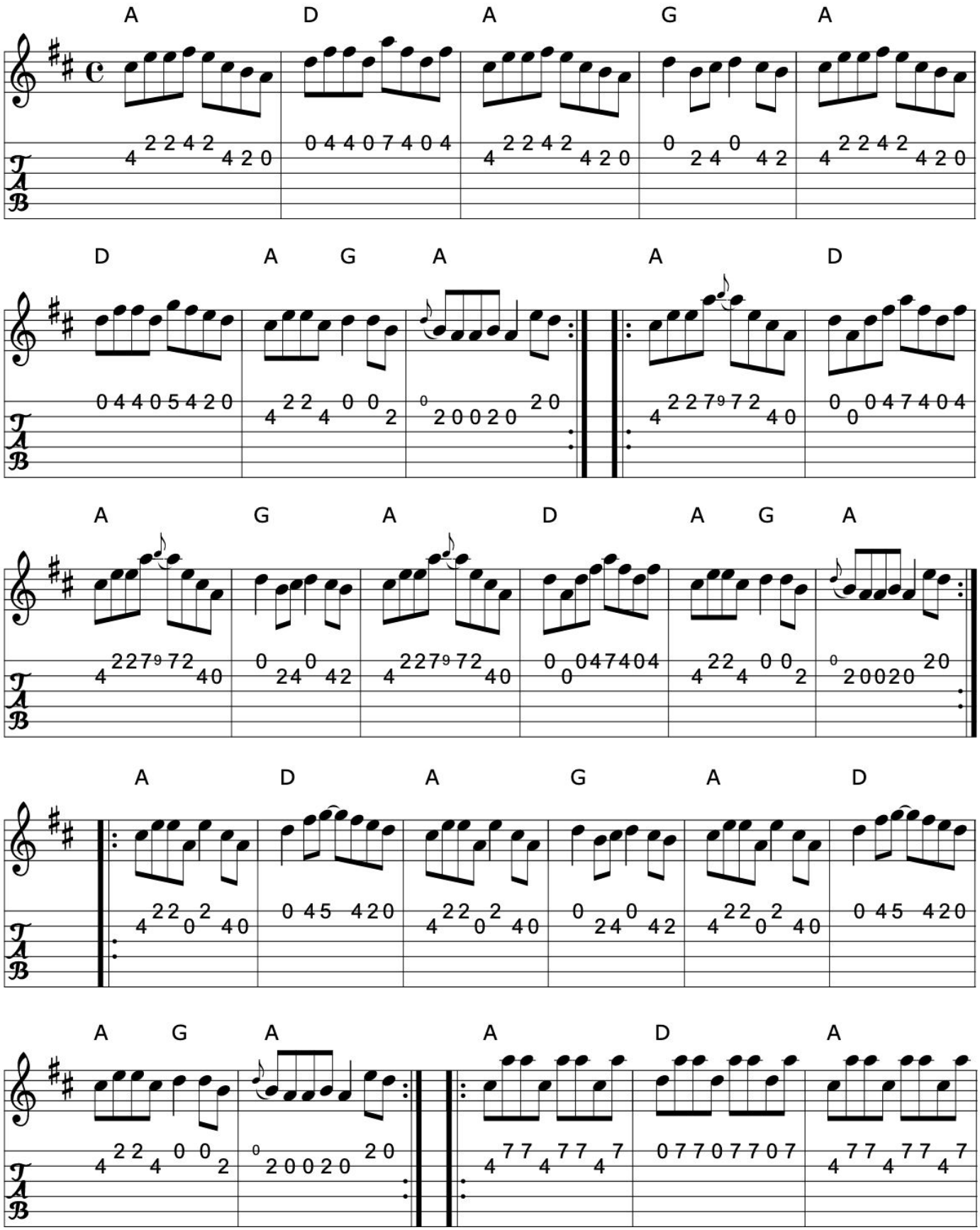

>>

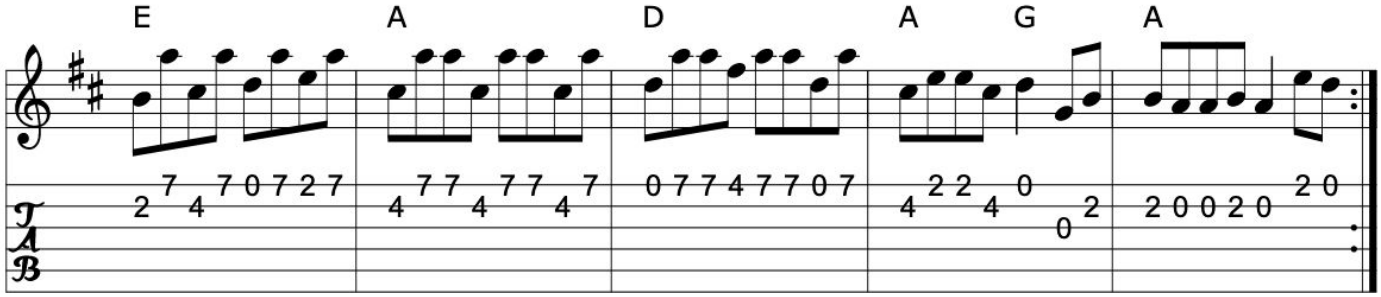

Source: from Barra MacNeills' Traditional Album- rearranged mdl
My arrangement from various sources
Transcription: Transcription, arrangement, chords:Mike Long

>>

Click here for a PDF of the full King Street Sessions Tunebook

39. Coachman's whip

Reel (Ireland)

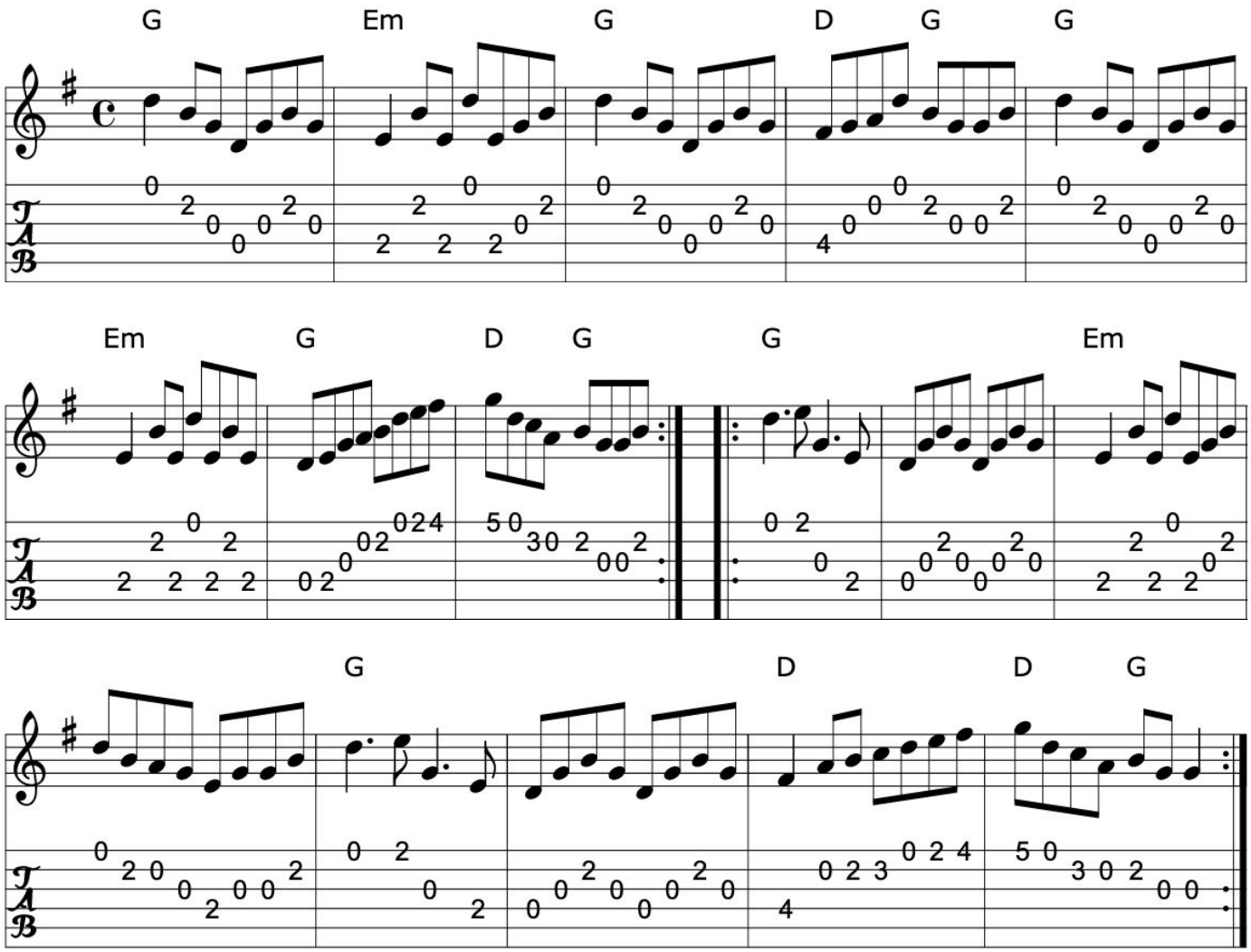

>>

Book: Music from Ireland Vol. 3
Source: Music from Ireland Vol. 3
Transcription: Transcription, chords:Mike Long

40. The college groves

The new demesne

Reel (Ireland)

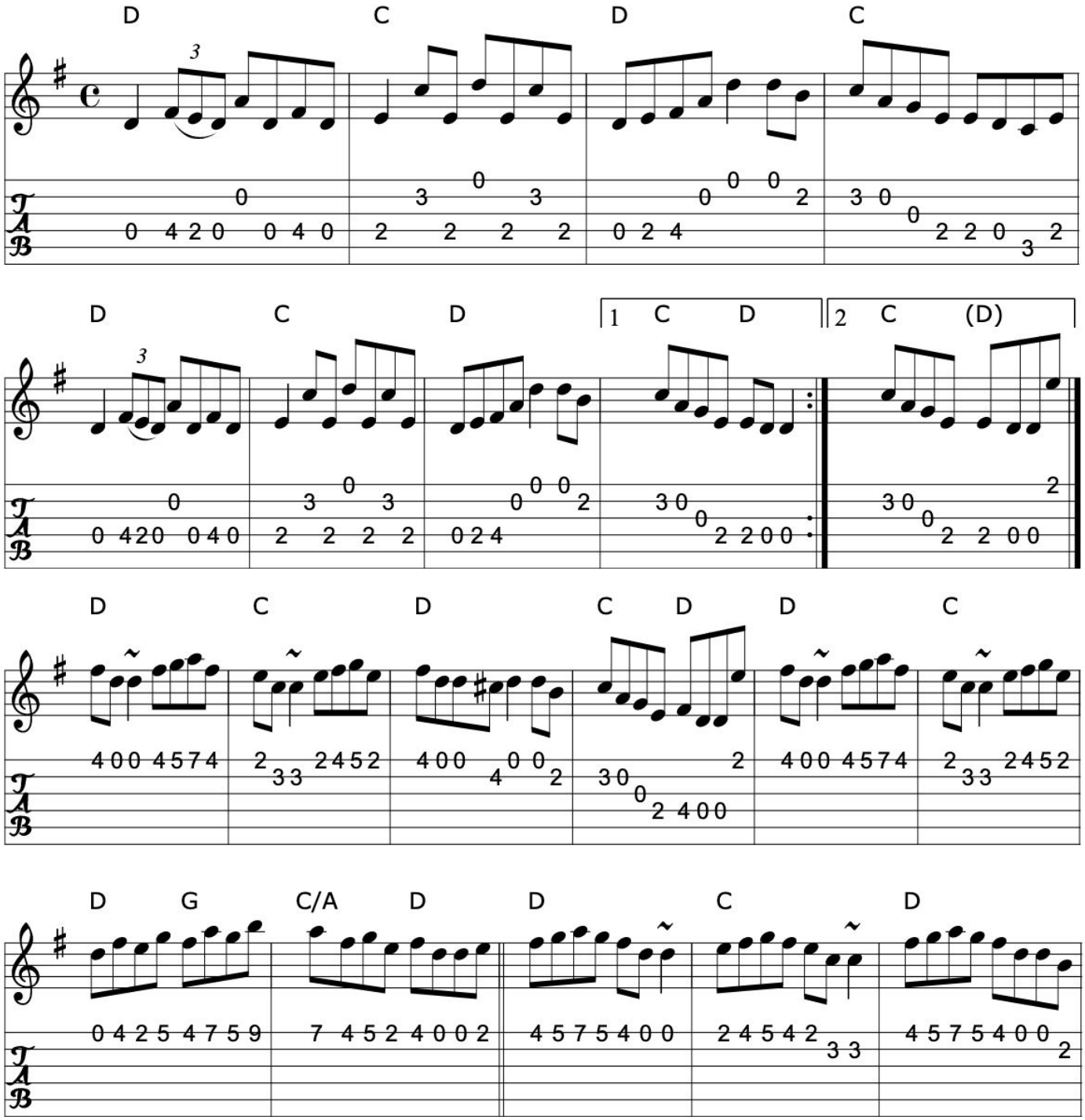

>>

Click here for a PDF of the full King Street Sessions Tunebook

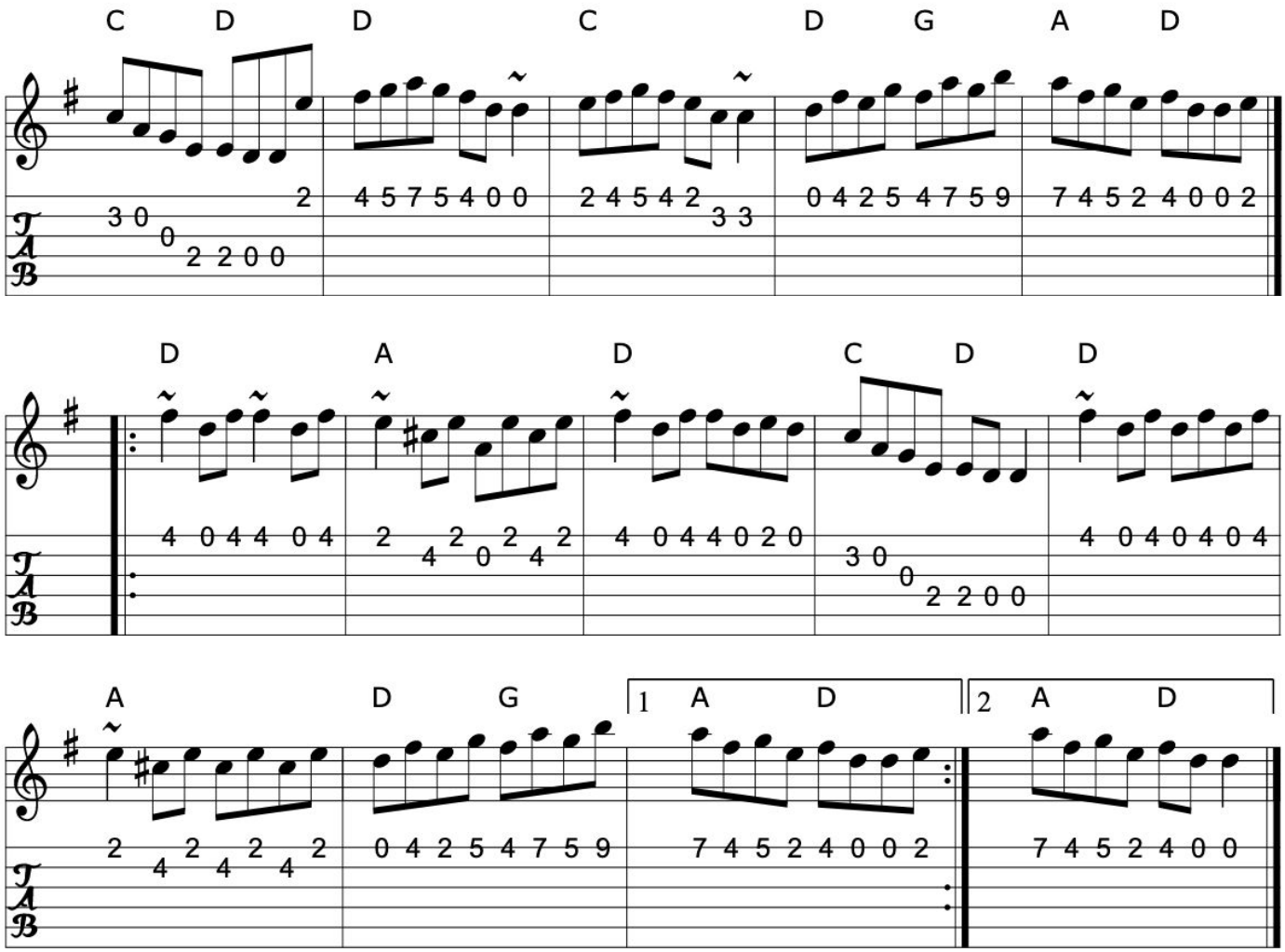

>>

Book: Fiddlers Fakebook
Krassen O'Neill's
O'Neill's 1208
O'Neill"s 1209
Source: Henrik Norbeck?? Kevin Burke??
Discography: Kevin Burke: If the Cap Fits
Transcription: Transcription:Henrik Norbeck(?), Arr., chords:Mike Long

41. Colonel

Reel (Ireland)

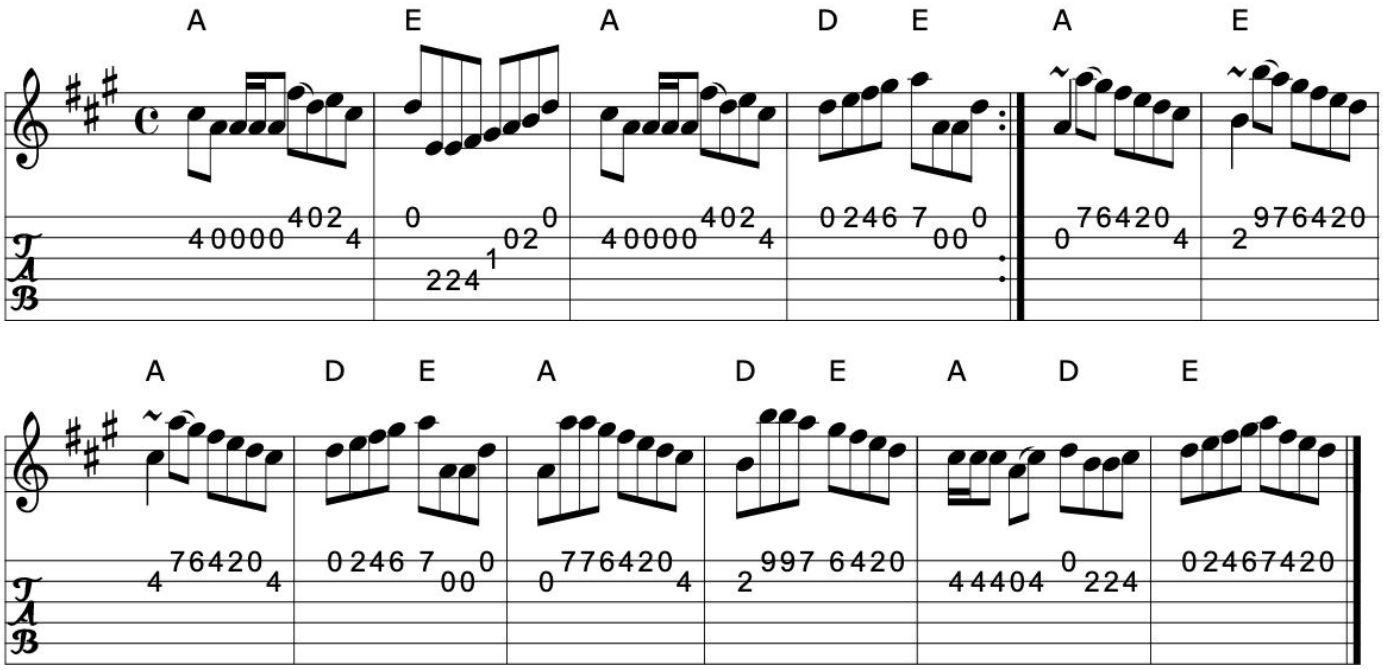

>>

Book: Kerr's Fourth
Source: Kerr's Fourth
Transcription: Transcription, arrangement, chords:Mike Long

Click here for a PDF of the full King Street Sessions Tunebook

42. Colonel Rodney

Reel (Ireland)

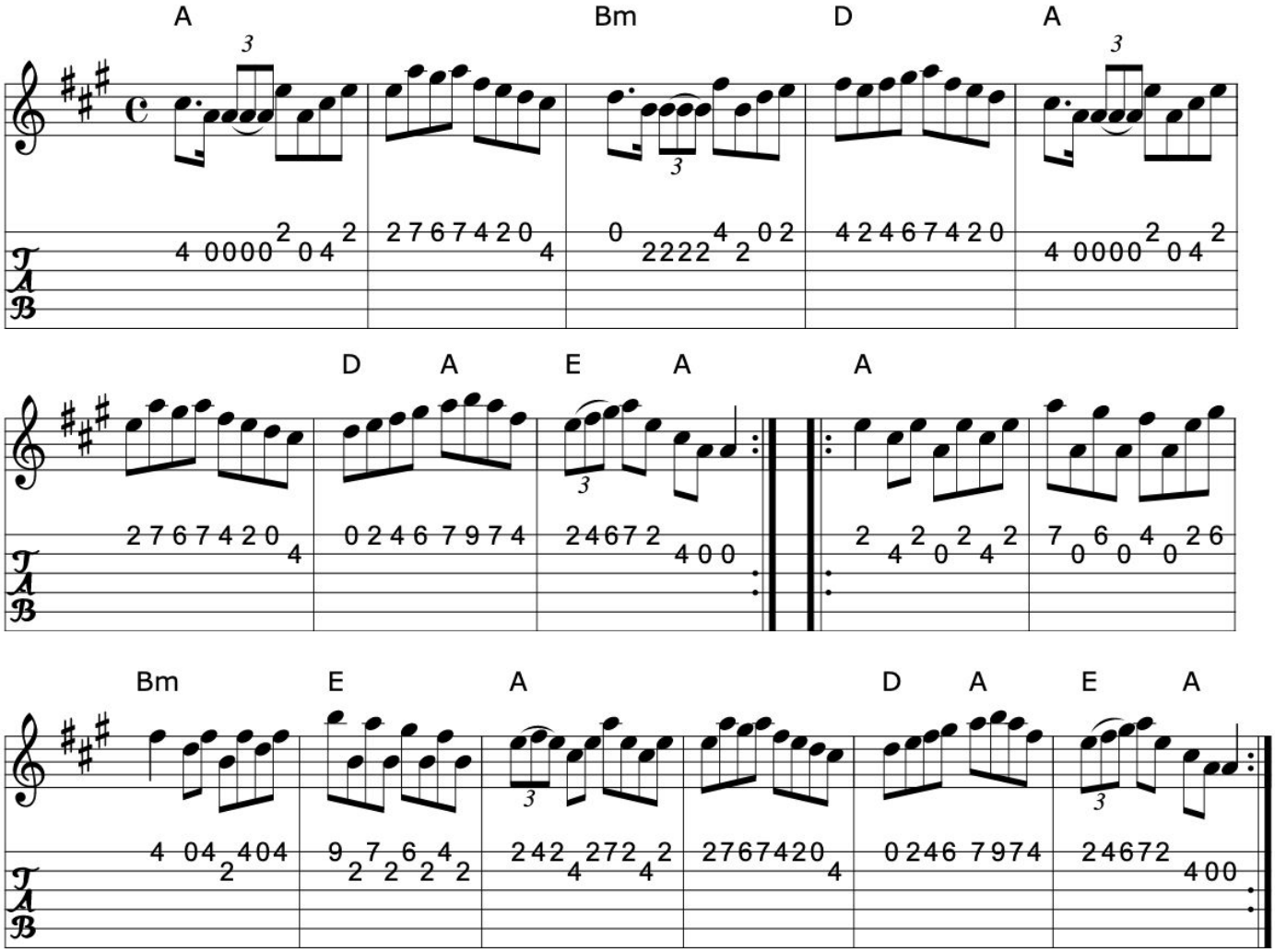

>>

Book: O'Neill's 1263
Source: O'Neill's 1263
Transcription: Transcription:Trish O'Neil, chords:Mike Long

43. Come west along the road

Over the moor to Peggy

Reel

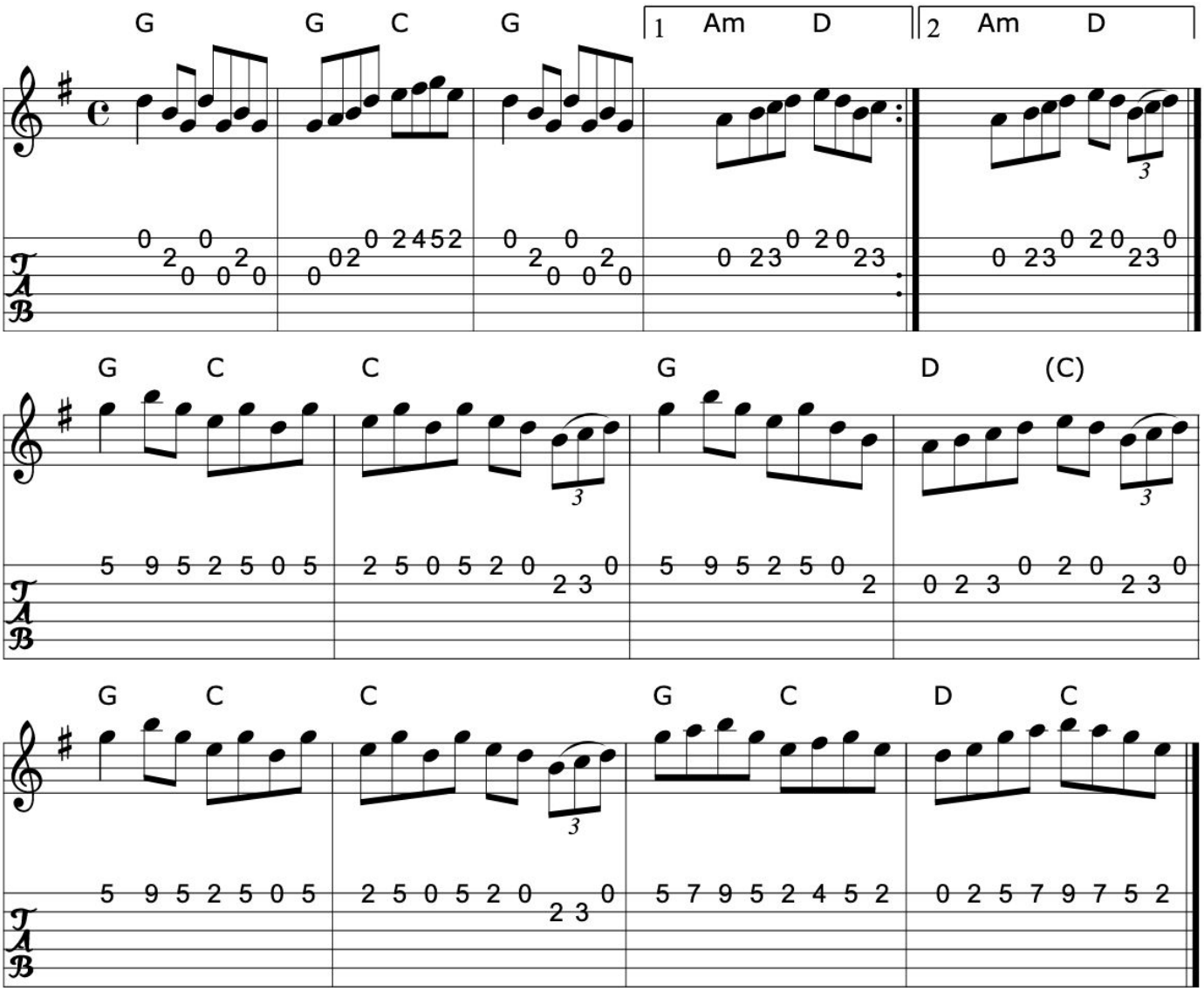

Book: Ceol Rince 2 n206
Source: Ricker ABC
Discography: Arcady: Many Happy Returns
Show the Ladies
Transcription: Transcription:??, chords:Mike Long

Click here for a PDF of the full King Street Sessions Tunebook

44. The comely maiden

Reel (Ireland)

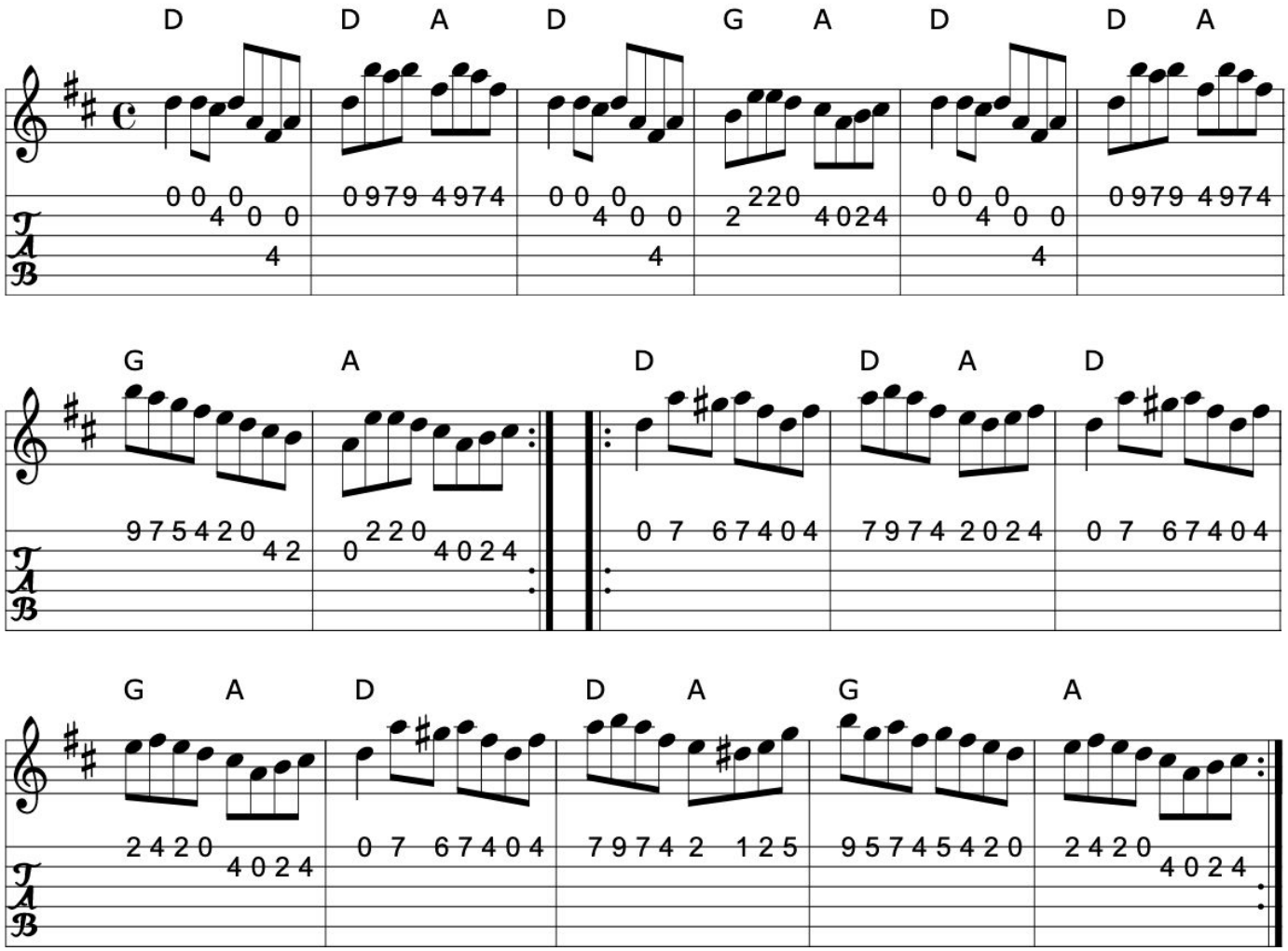

>>

Book: O'Neill's 1353
Source: Krassen O'Neill's p124
O'Neill's 1353
Transcription: Transcription:Trish O'Neil, chords:Mike Long

45. The Congress reel

Reel

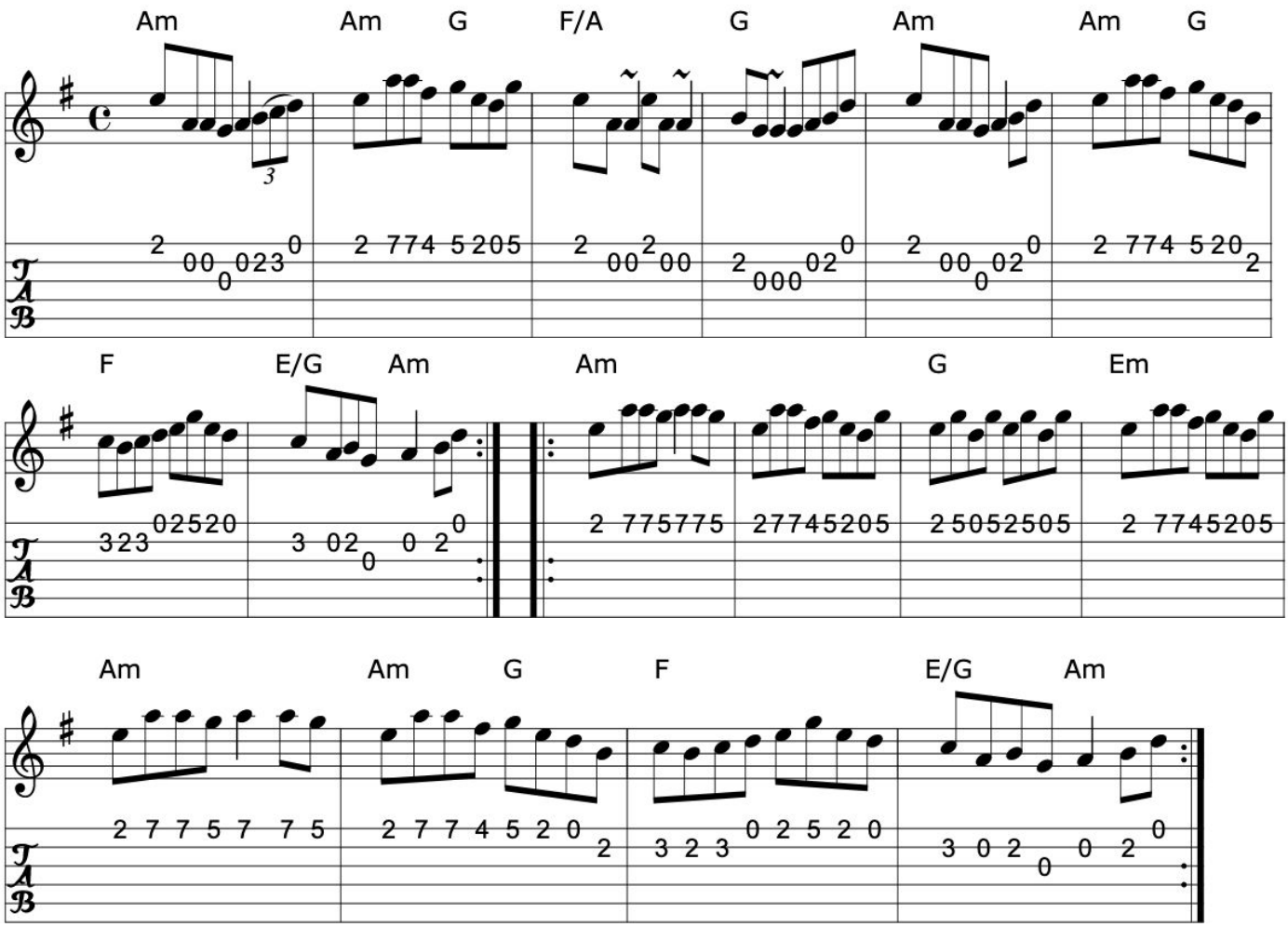

>>

Source: My arrangement from various sources
Transcription: Transcription, arrangement, chords:Mike Long

Click here for a PDF of the full King Street Sessions Tunebook

46. The Connemara stockings

Winter apples

The Galway reel

Reel

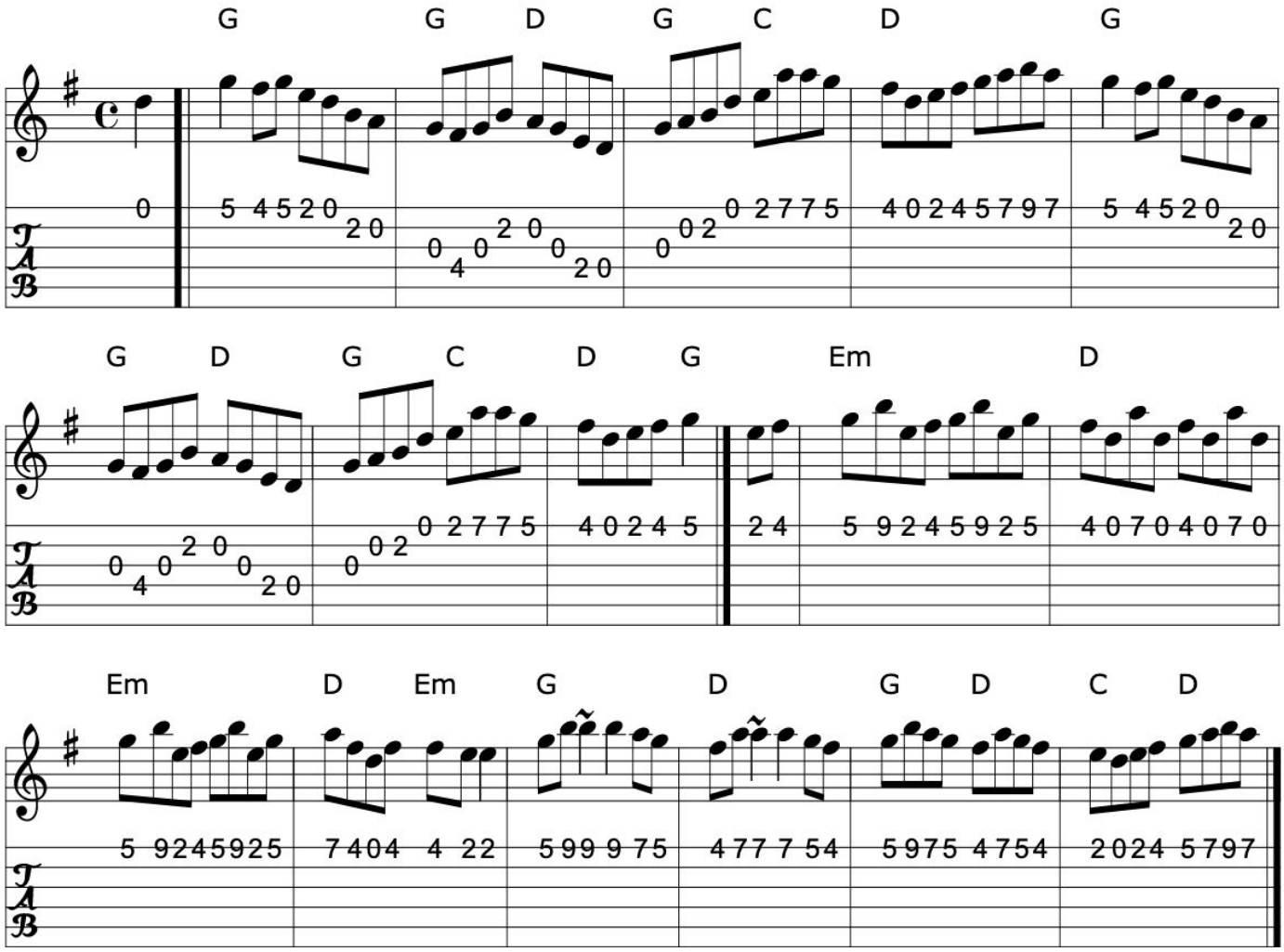

>>

Book: Pubscouts
Krassen O'Neill's p153
O'Neill's 1513
Roche 1 n151
Source: Roche 1 n151
My arrangement from various sources, mainly Roche
Discography: Chieftains 1
Transcription: Transcription, arrangement, chords:Mike Long

47. Connor Dunn's

Reel

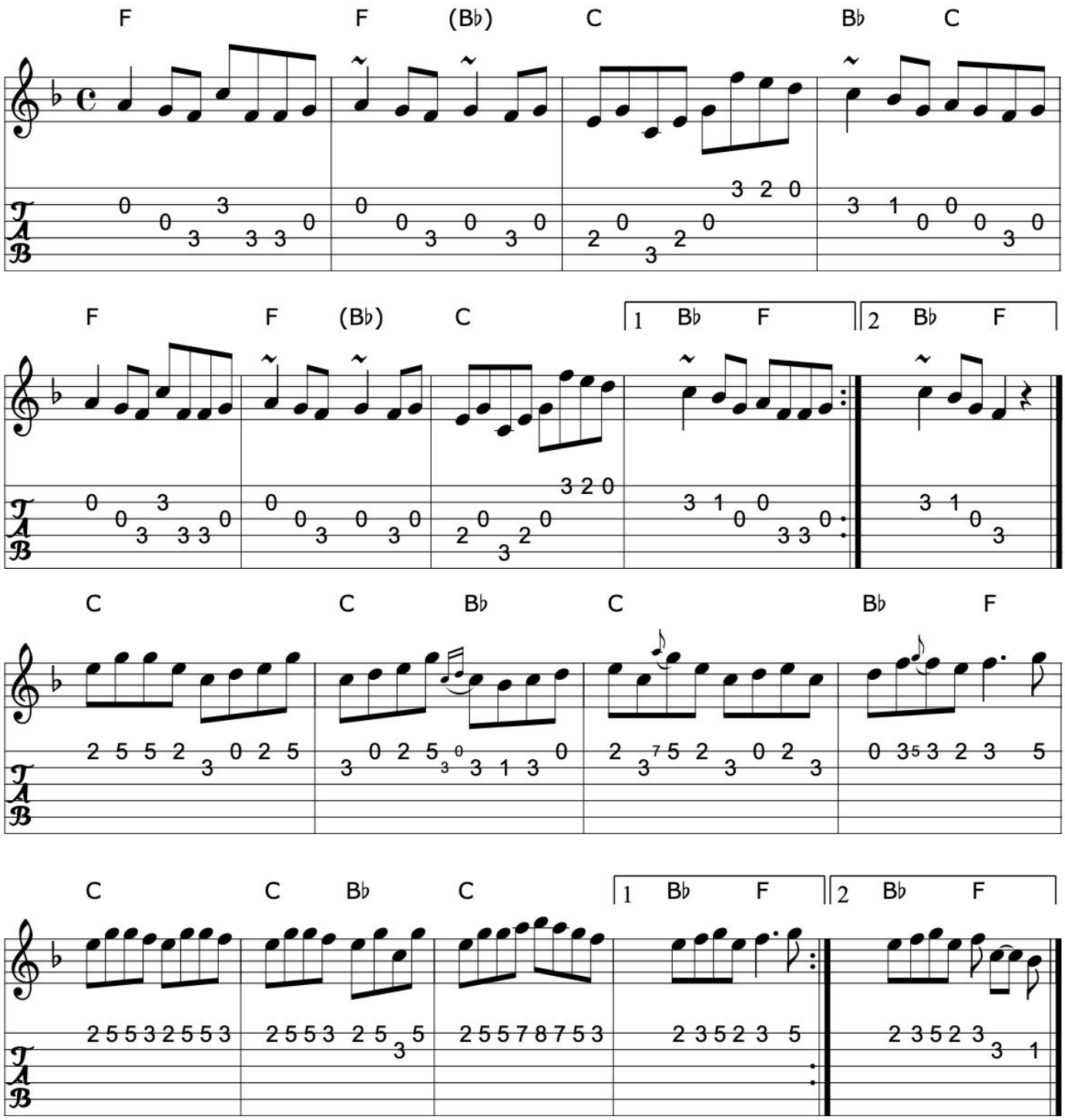

Source: Martin Hayes, Mike Long
Discography: Martin Hayes- Martin Hayes
Transcription: Transcription, chords:Mike Long

Click here for a PDF of the full King Street Sessions Tunebook

48. The contradiction

Miss Gunning's fancy reel

Reel (Ireland)

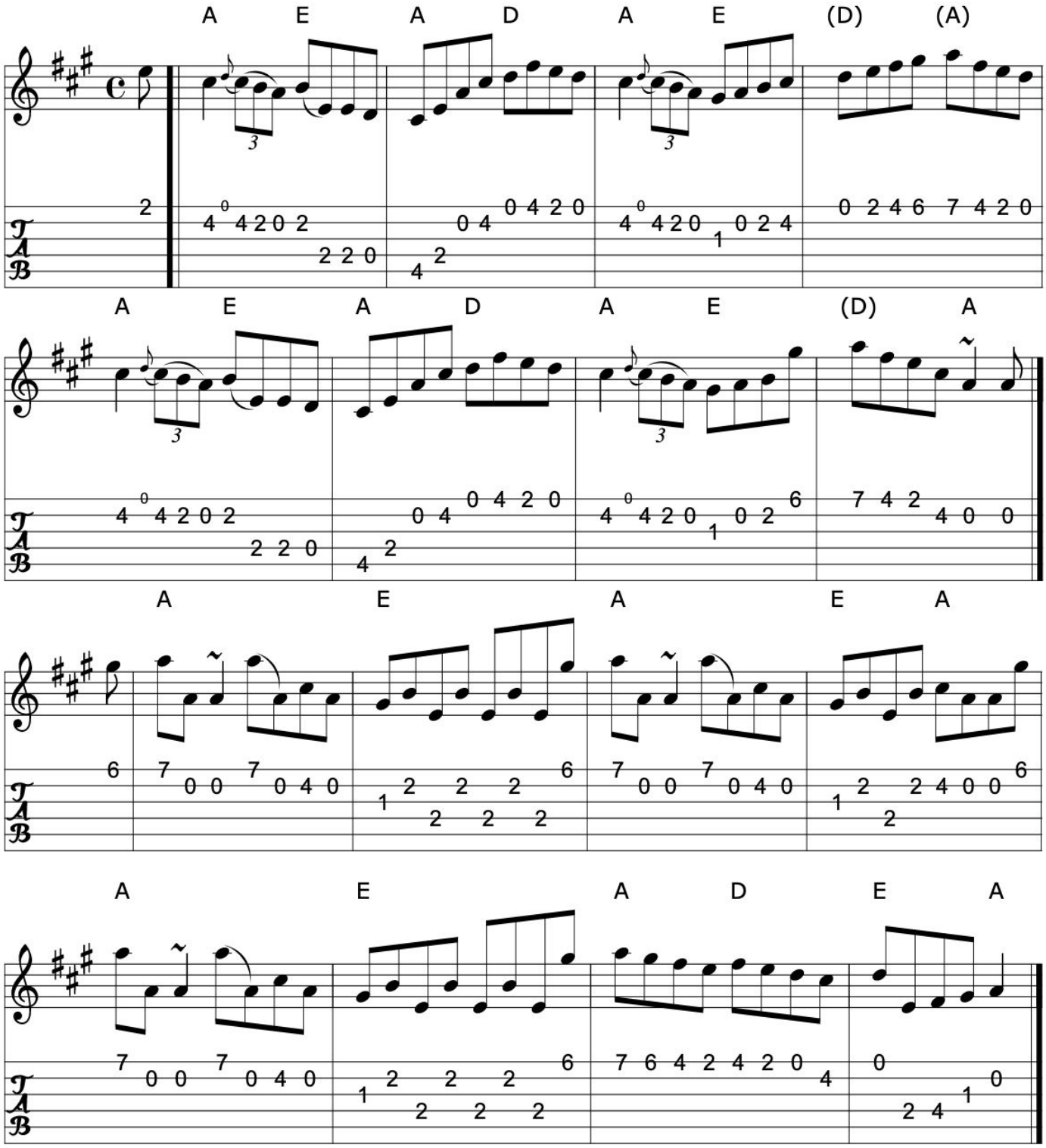

>>

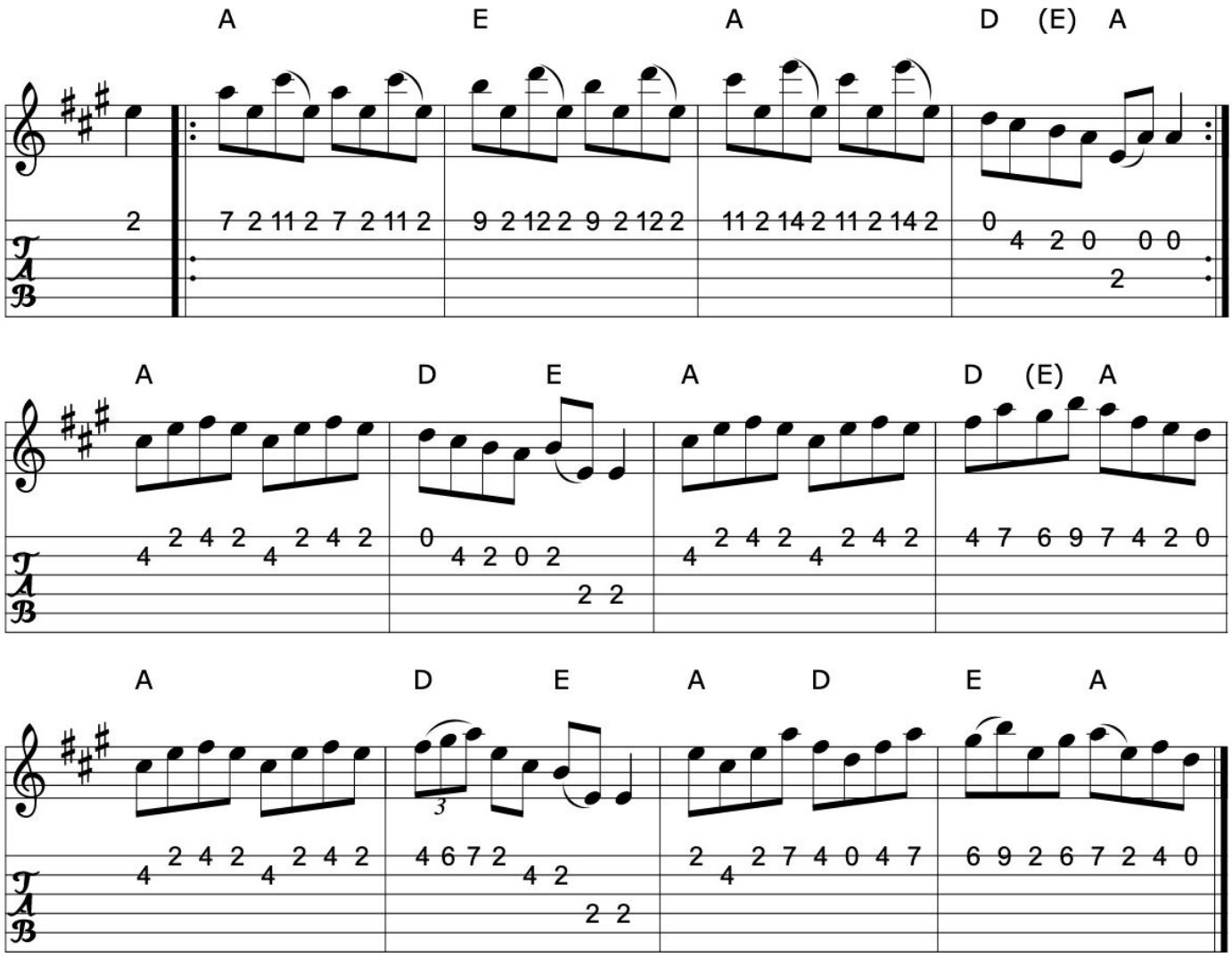

>>

Book: O'Neill's 1503
Kerr's Second p31
Source: O'Neill's 1503
Transcription: Transcription:John B. Walsh, Chords:Mike Long

Click here for a PDF of the full King Street Sessions Tunebook

49. The convenience

Reel (Ireland)

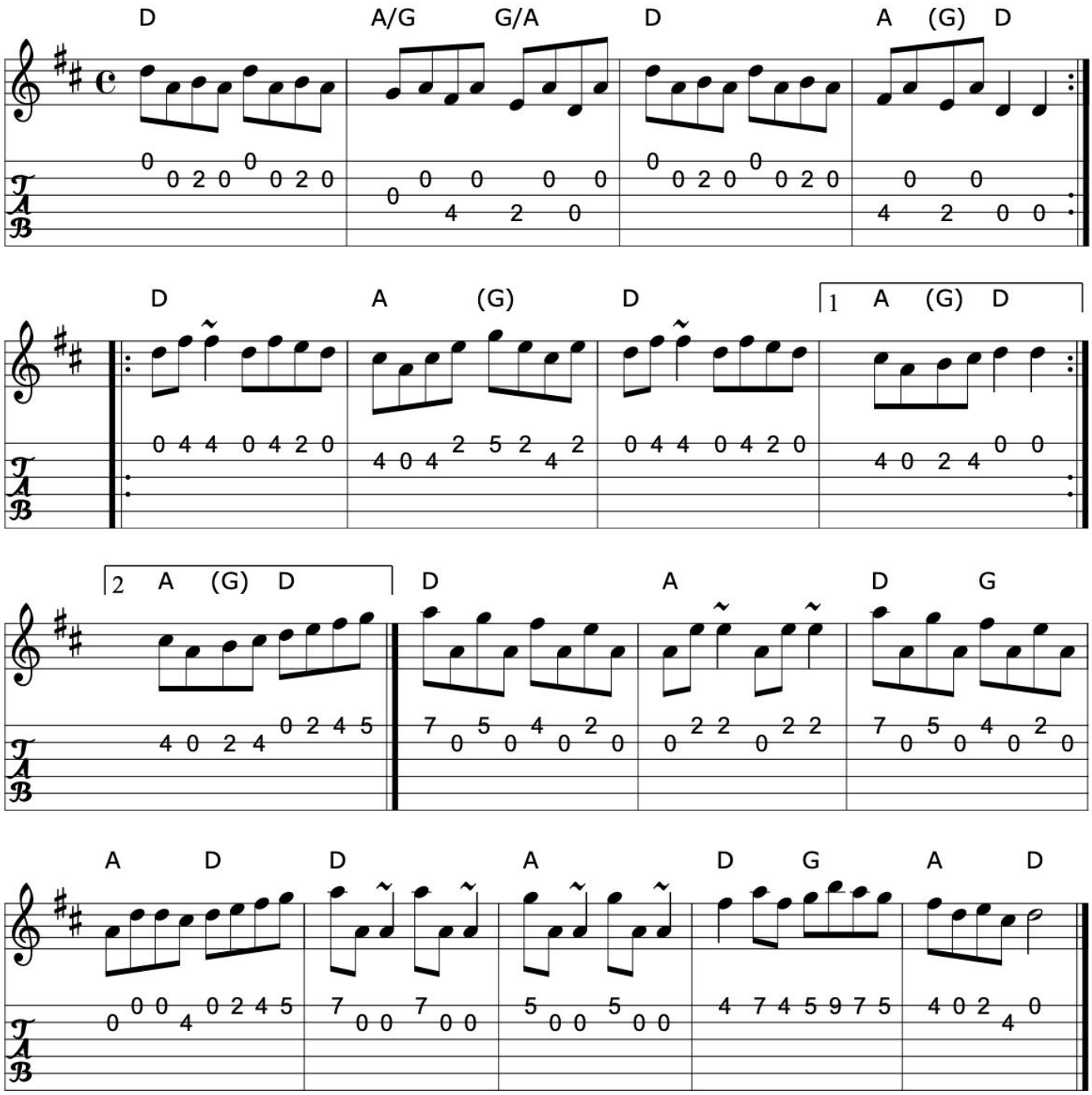

>>

Source: Gill Pearson
Richard Robinson's web page/abc file
Transcription: Transcription, modifications, chords:Mike Long

50. Cooley's reel

Reel

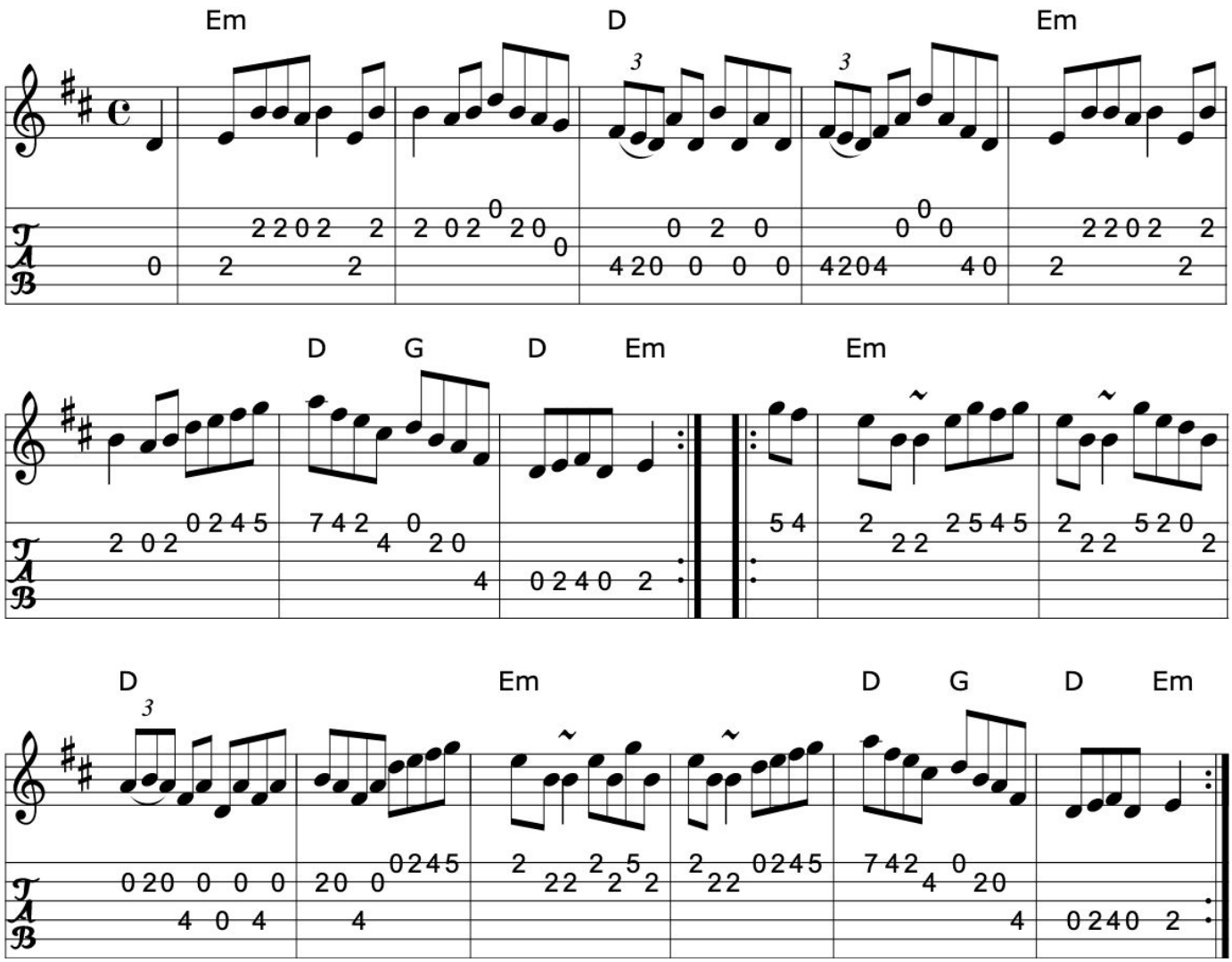

>>

Book: Fiddler's Fakebook
Source: My arrangement from various sources
Transcription: Transcription, arrangement, chords:Mike Long

Click here for a PDF of the full King Street Sessions Tunebook

51. The copperplate

Reel

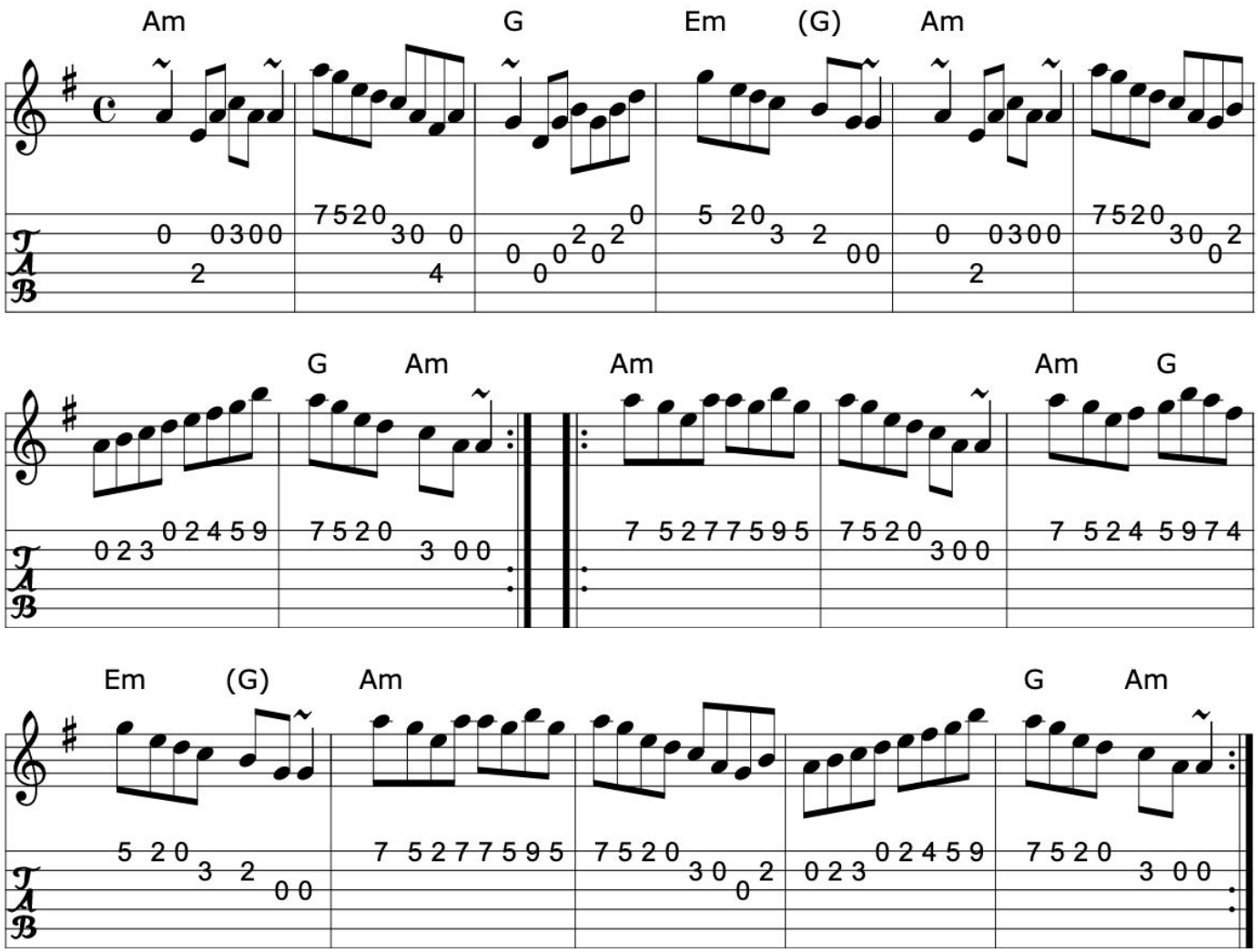

>>

Book: The Irish Fiddle Book
Source: Richard Darsie's web page
Transcription: Transcription, chords:Mike Long

52. The corner house

Reel (Ireland)

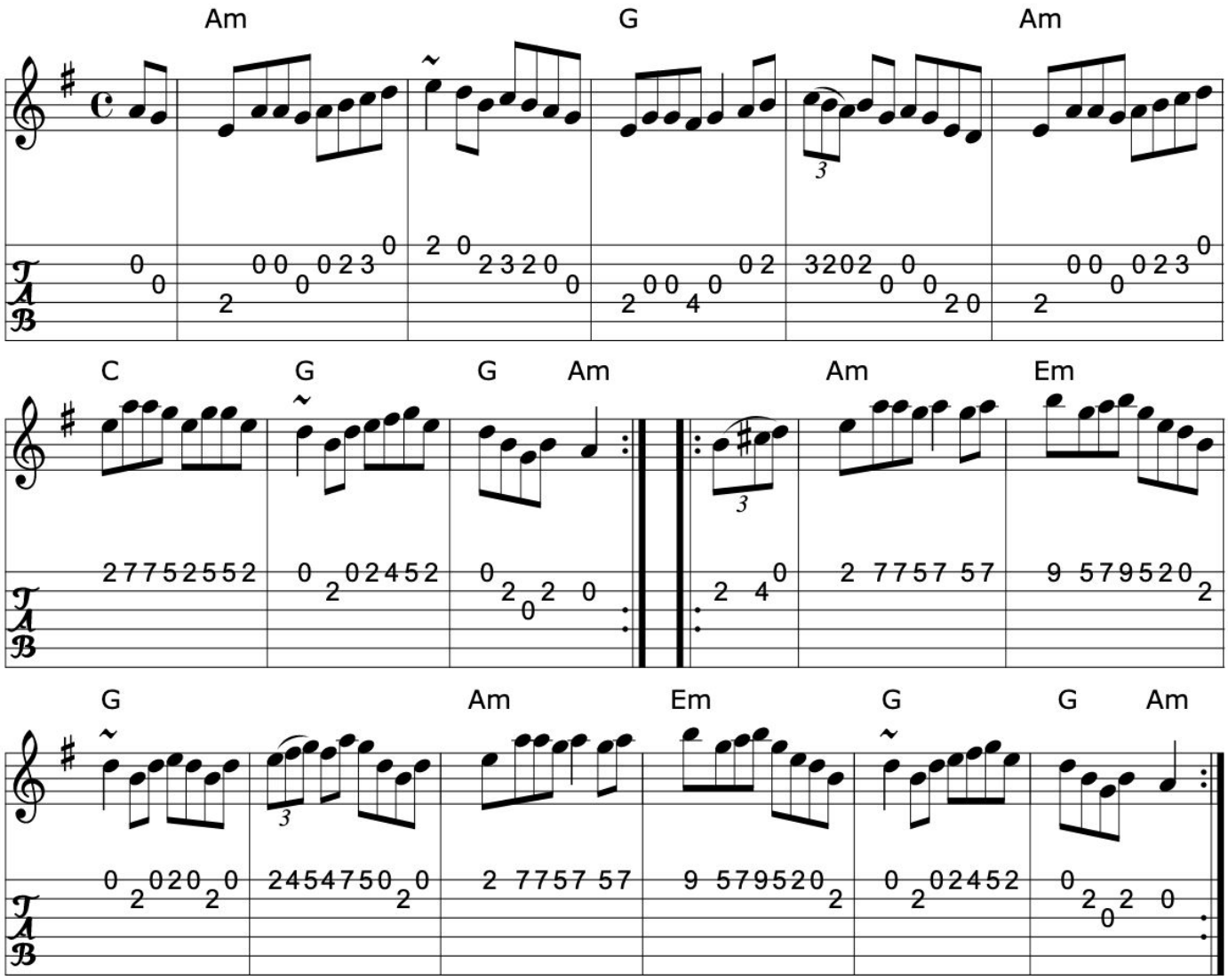

>>

Book: Ceol 1 120
Source: hnreel~1.abc
My arrangement from various sources
Transcription: Transcription, arrangement, chords:Mike Long

Click here for a PDF of the full King Street Sessions Tunebook

53. Courting them all

Rachael Rae

John Grady's downfall

Reel (Ireland)

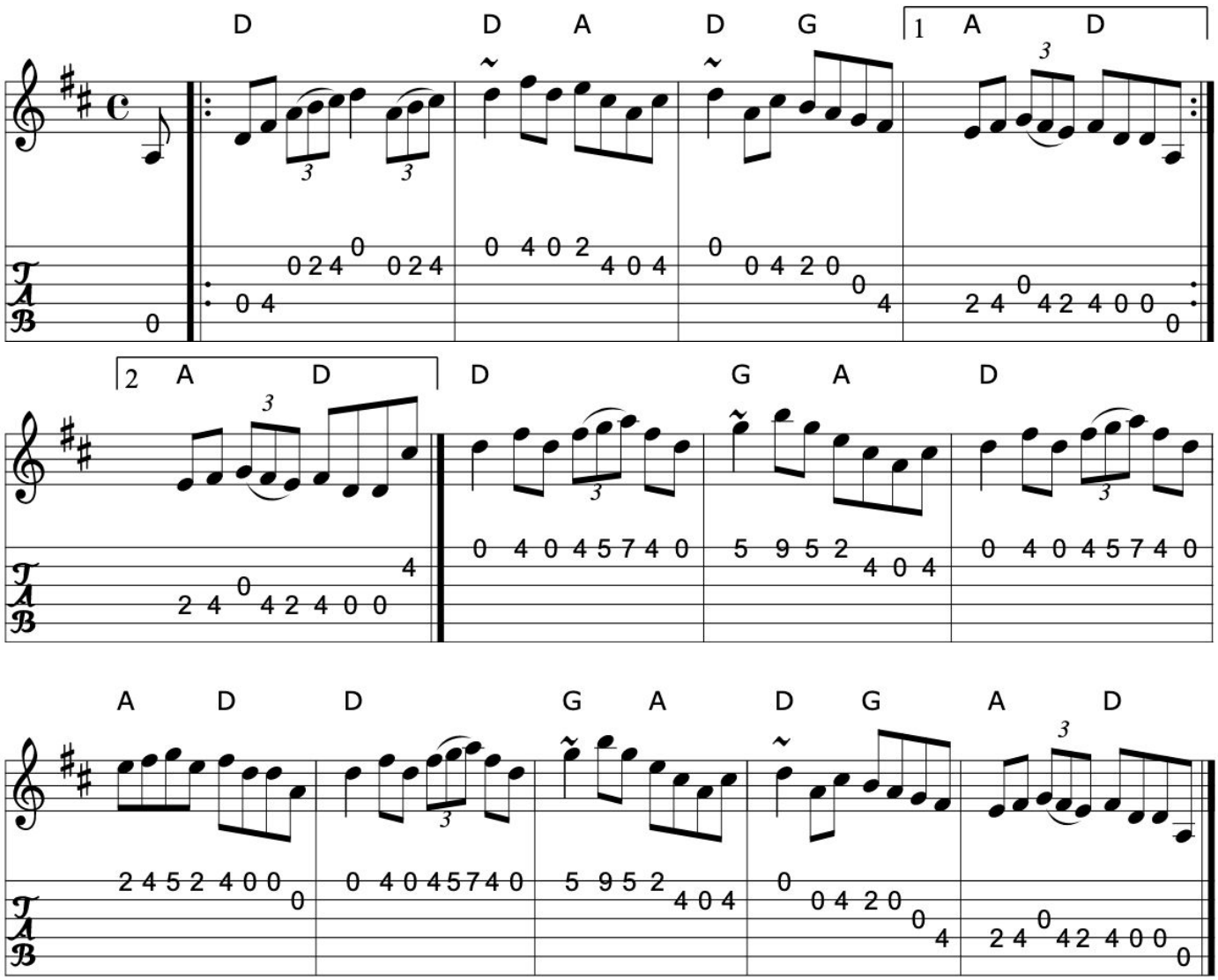

>>

Book: Krassen O'Neill's p149
O'Neills 1489
Kerr's First p4
Ceol Rince 2 n174
Source: Krassen O'Neill's
Transcription: Transcription, chords:Mike Long

54. Craig's pipes

Reel (Ireland)

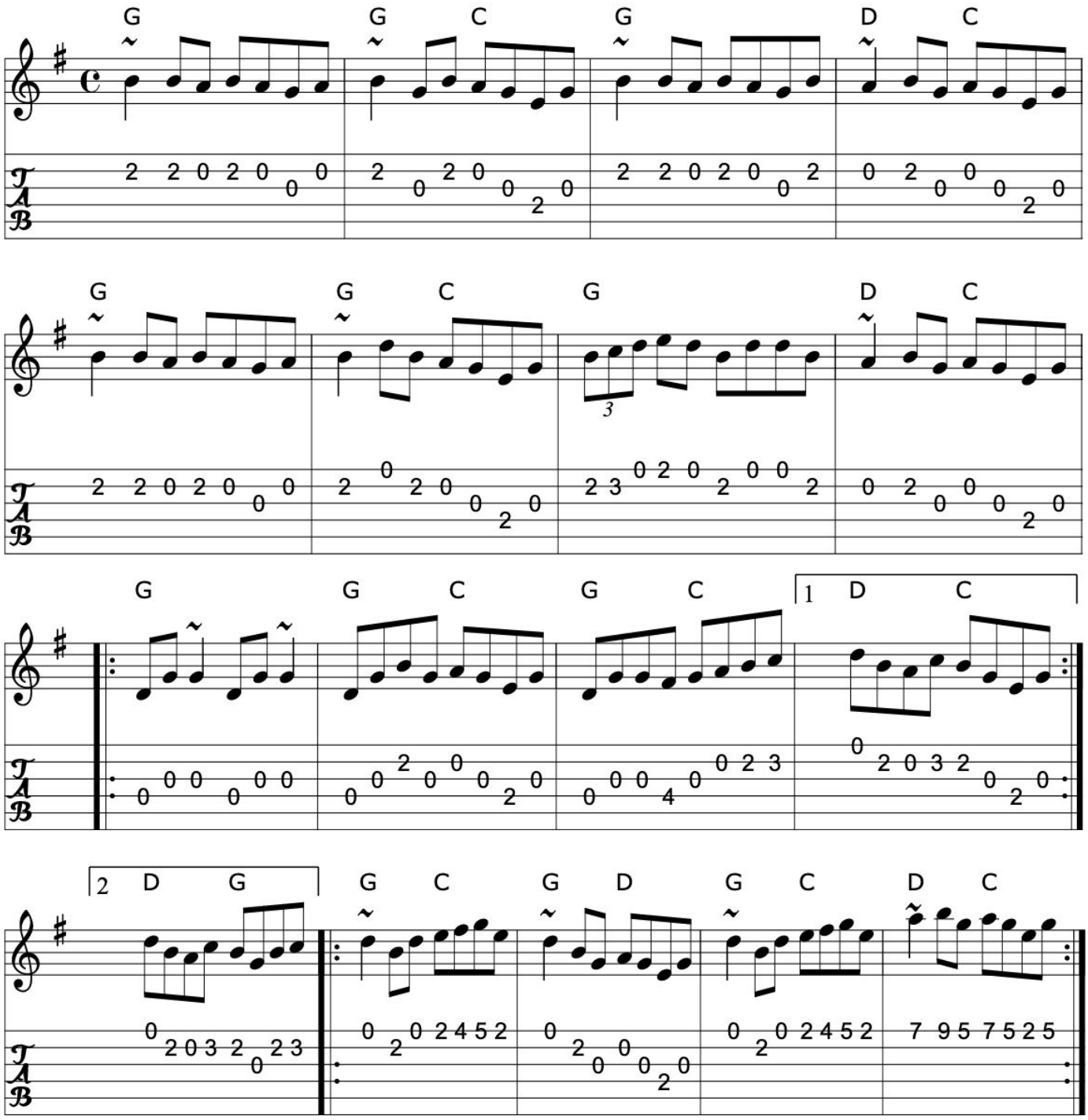

Book: Irish Traditional Music Session Tunes 2 n9
Source: Irish Traditional Music Session Tunes 2 n9
Transcription: Transcription, minor arr., chords:Mike Long

Click here for a PDF of the full King Street Sessions Tunebook

55. Cronins

Reavy's

Reel (Ireland)

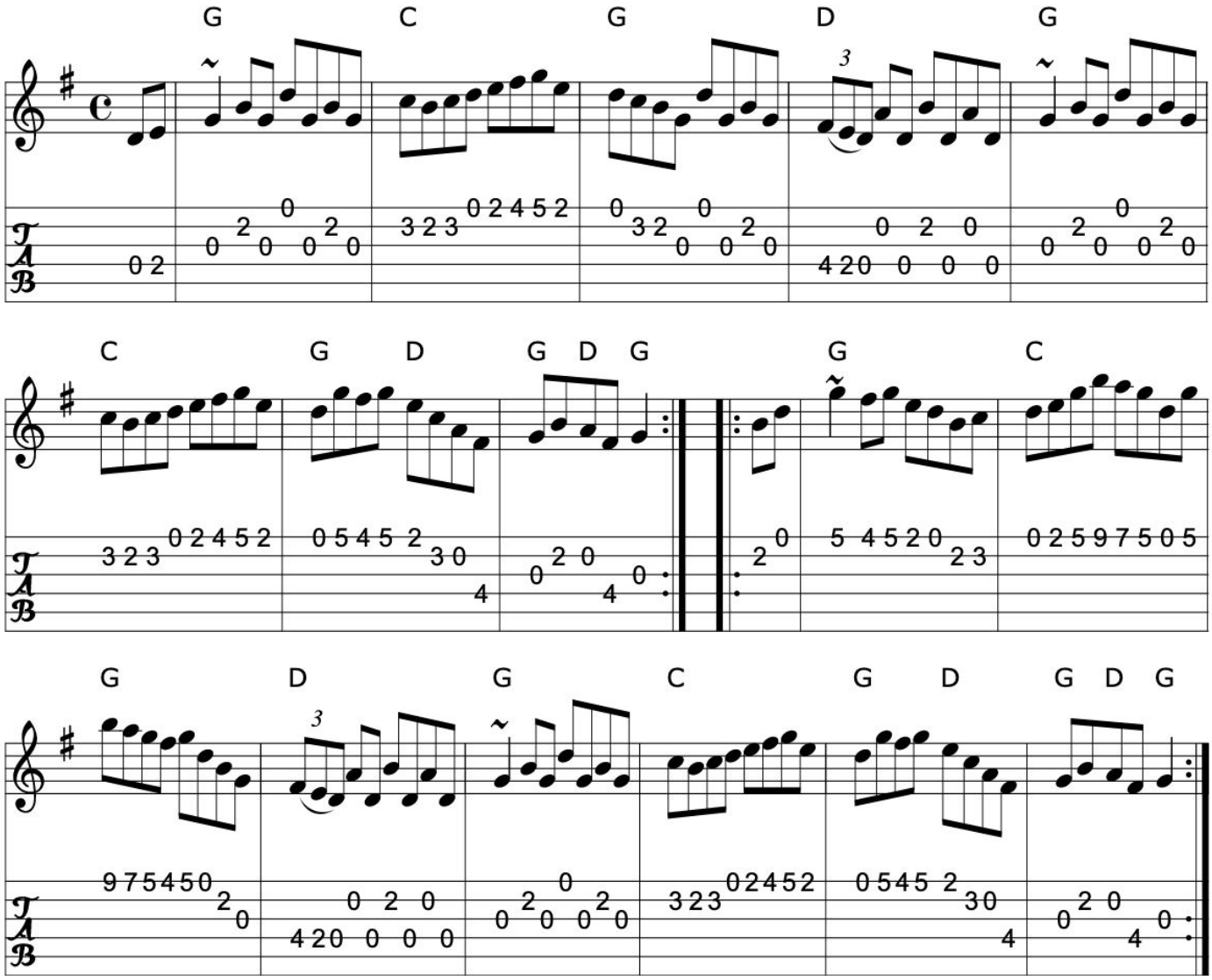

>>

Book: Music from Ireland Vol. 3
Source: My arrangement from various sources
Transcription: Transcription, arrangement, chords:Mike Long

56. The crooked road (to Dublin)

Reel

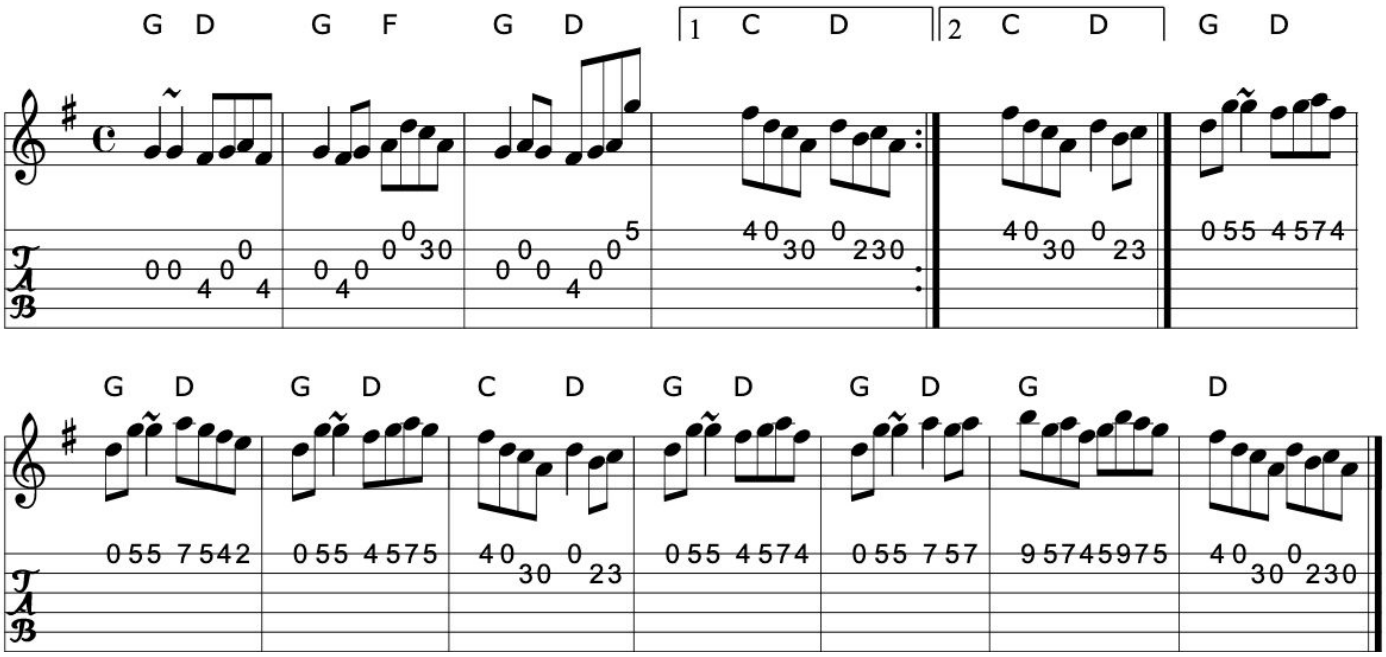

>>

Source: ricker~3.abc, hnreel~1.abc(?)
Transcription: Transcription:??, chords:Mike Long

Click here for a PDF of the full King Street Sessions Tunebook

57. Cross the fence

Reel

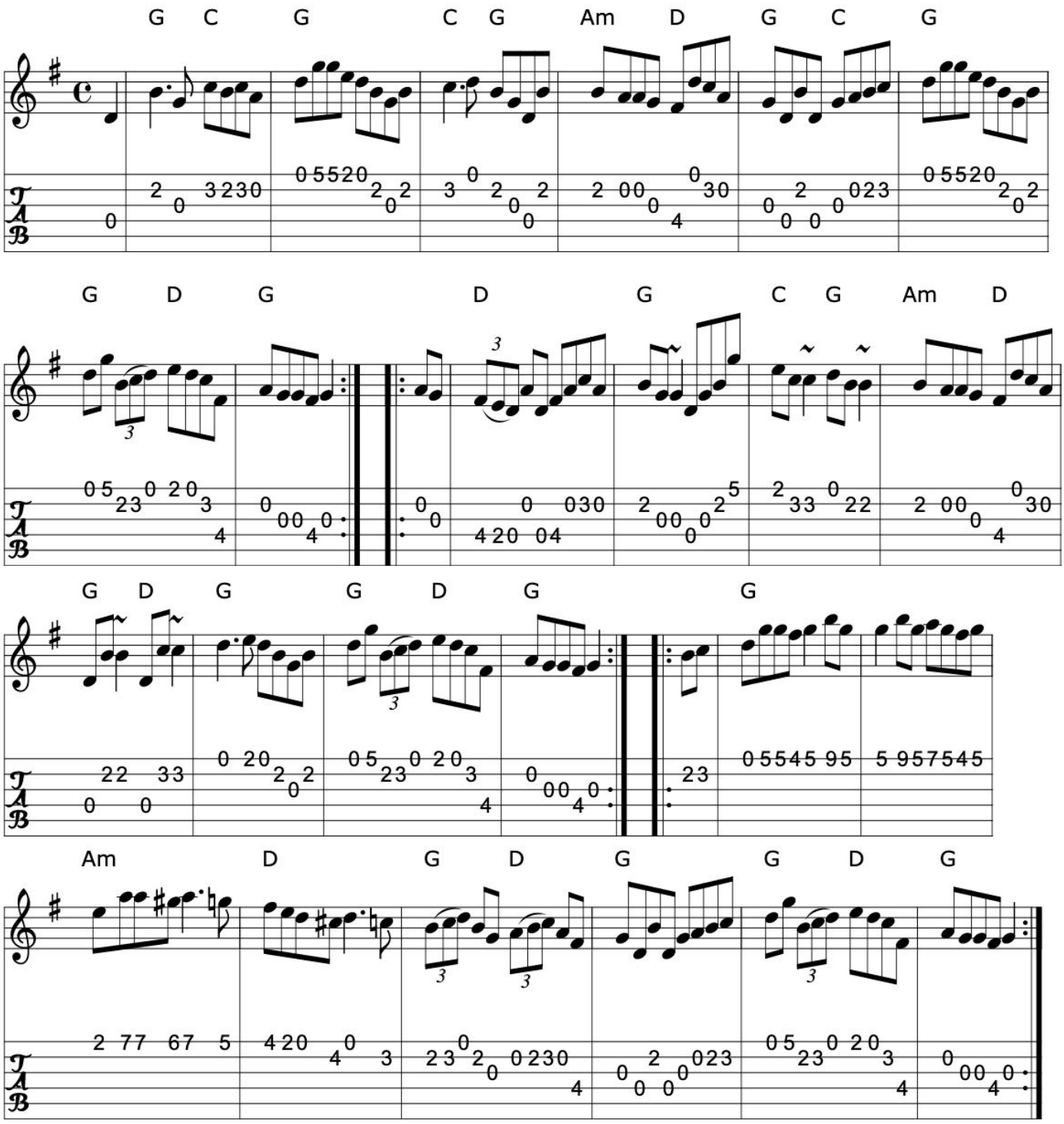

Source: Richard Darsie's web page
Transcription: Transcription, chords:Mike Long

58. Crossing the Shannon

Reel (Ireland)

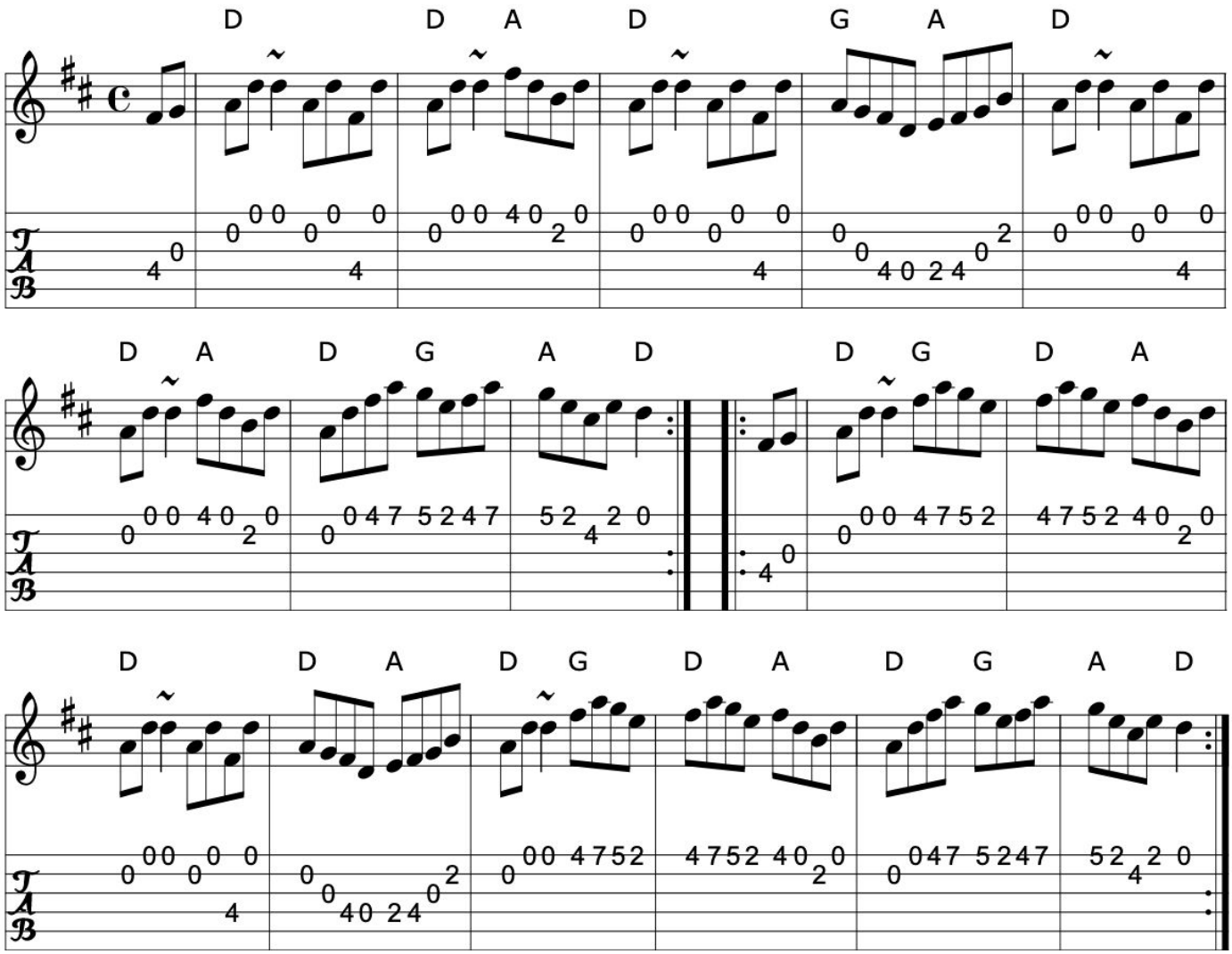

>>

Book: Music from Ireland Vol. 3
Source: Music from Ireland Vol. 3
Transcription: Transcription, chords:Mike Long

Click here for a PDF of the full King Street Sessions Tunebook

59. Crowley's

Reel (Ireland)

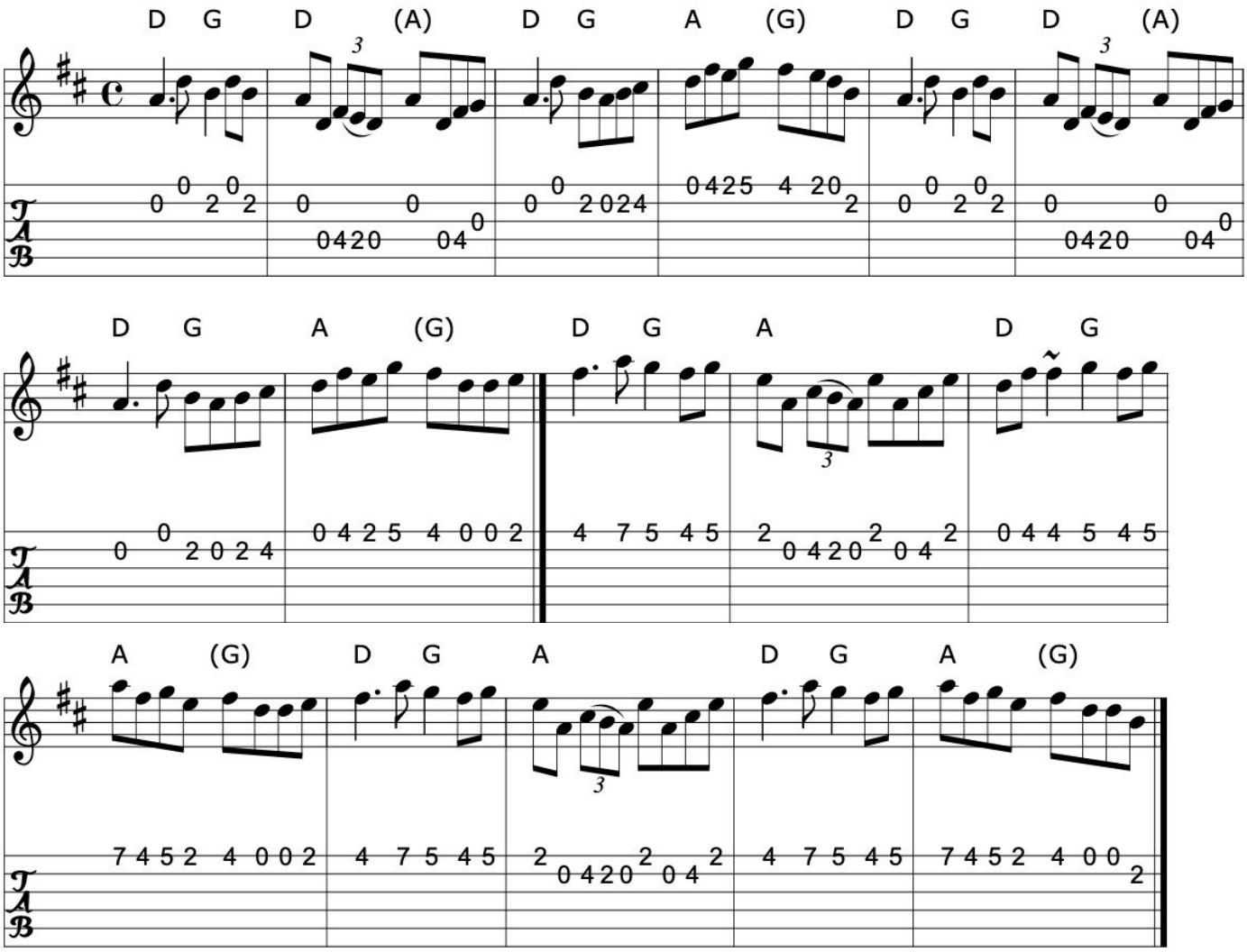

>>

Source: John Doyle Video & Pubscouts
Transcription: Transcription:Mark Boronkay, Mike Long, Chords:Mike Long

60. The cup of tea

Reel (Ireland)

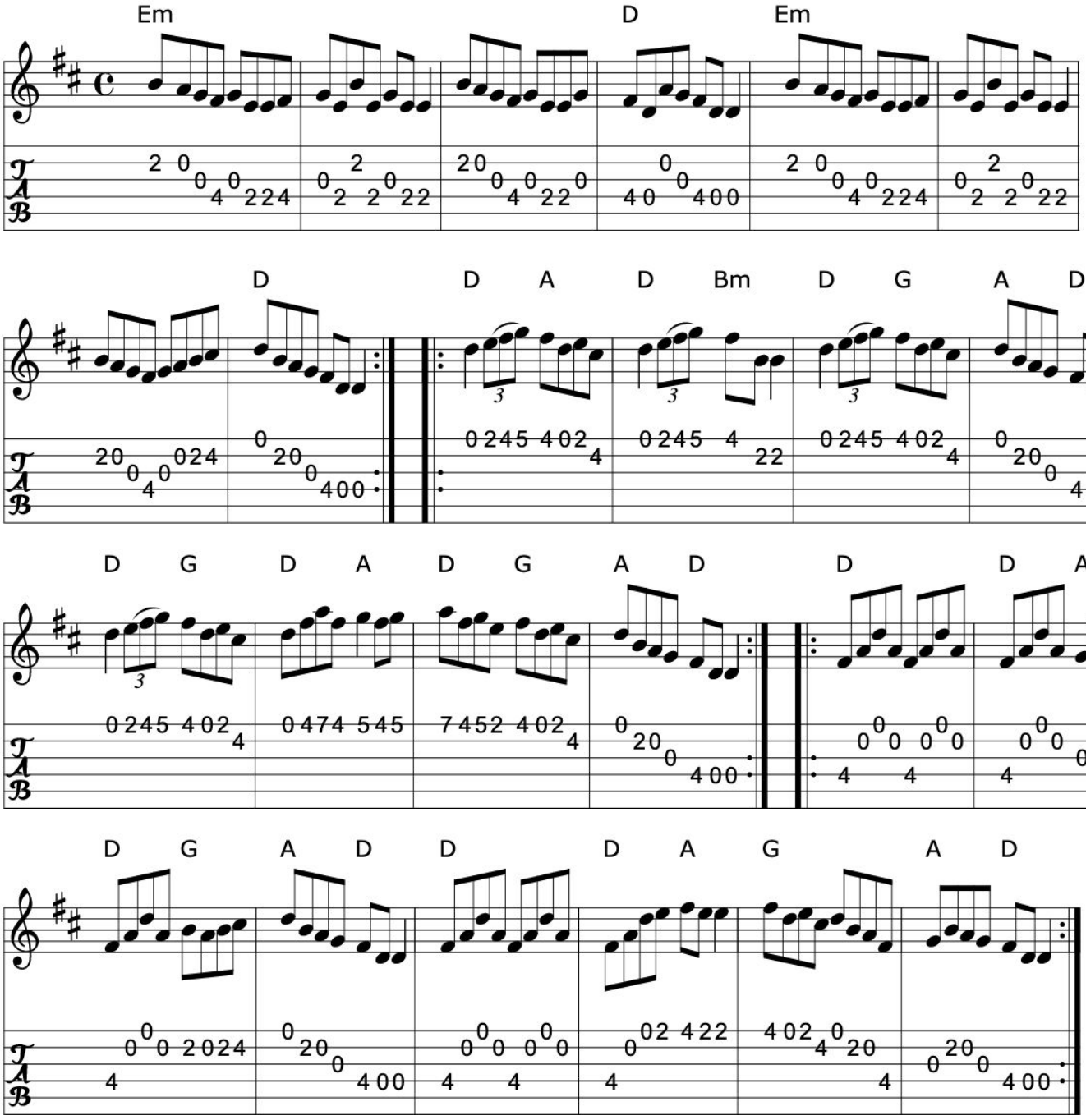

>>

Source: PubScout's & Irish Traditional Music Session Tunes
Transcription: Transcription, arrangement, chords:Mike Long

Click here for a PDF of the full King Street Sessions Tunebook

61. The Curragh races

Reel (Ireland)

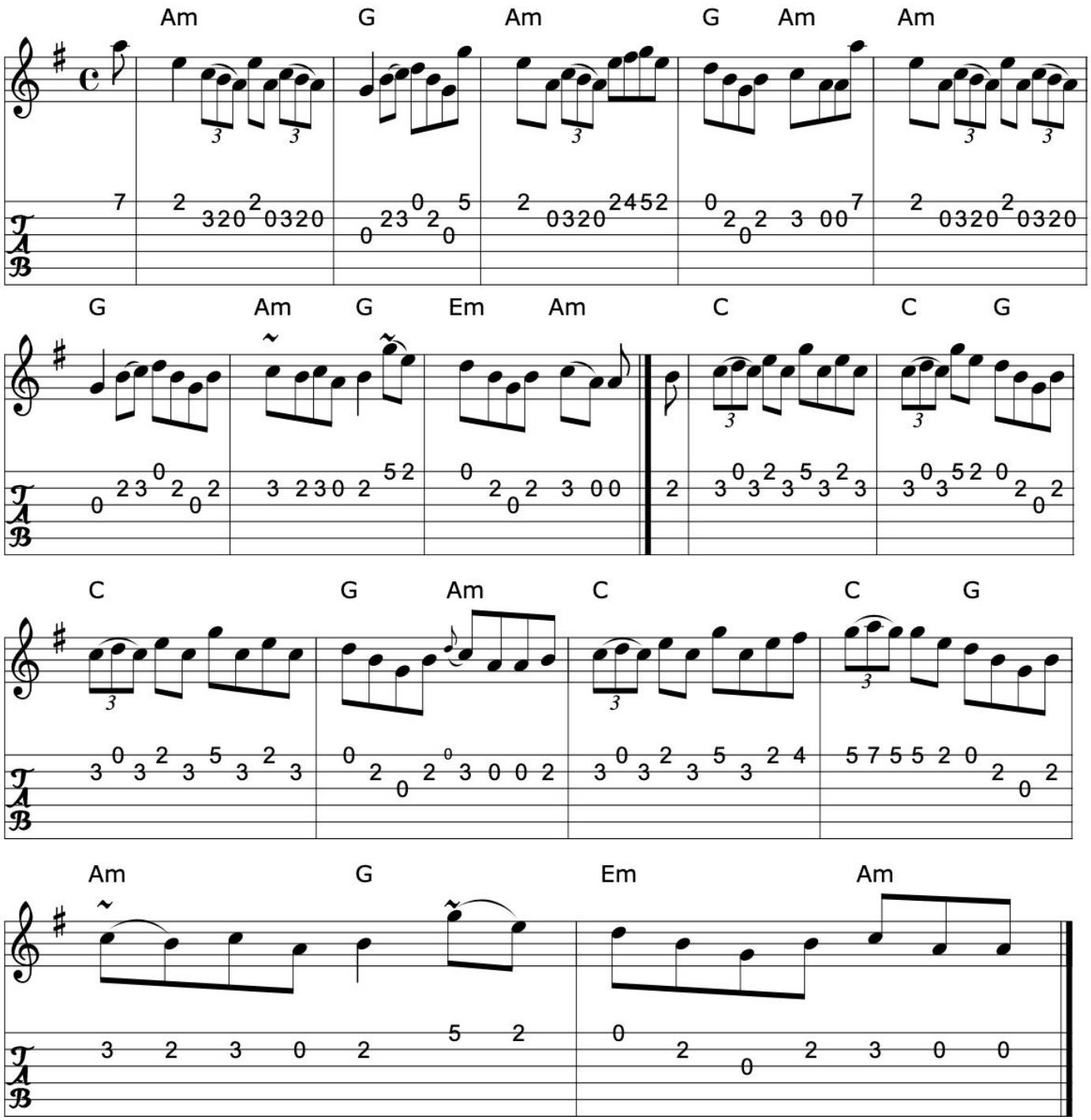

>>

Book: O'Neill's 1276
Source: O'Neill's 1276
Transcription: Transcription:Trish O'Neil, Chords:Mike Long

62. The curvy road to Corinth

Reel

Larry Unger (USA)

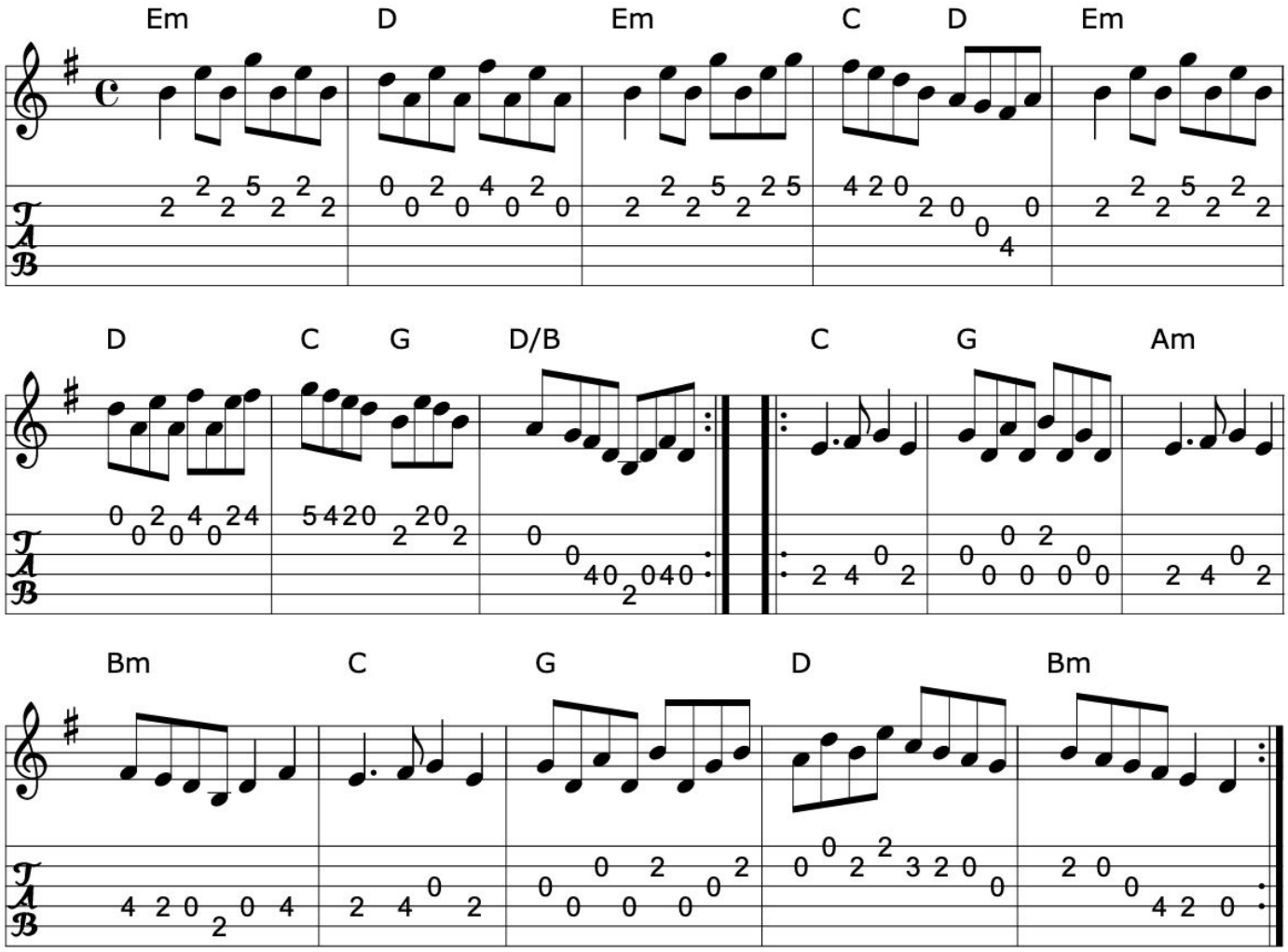

>>

Book: The Portland Collection

Transcription: Transcription:Mike Long , chords:The Portland Collection

Click here for a PDF of the full King Street Sessions Tunebook

63. Dance around Molly

Reel (USA)

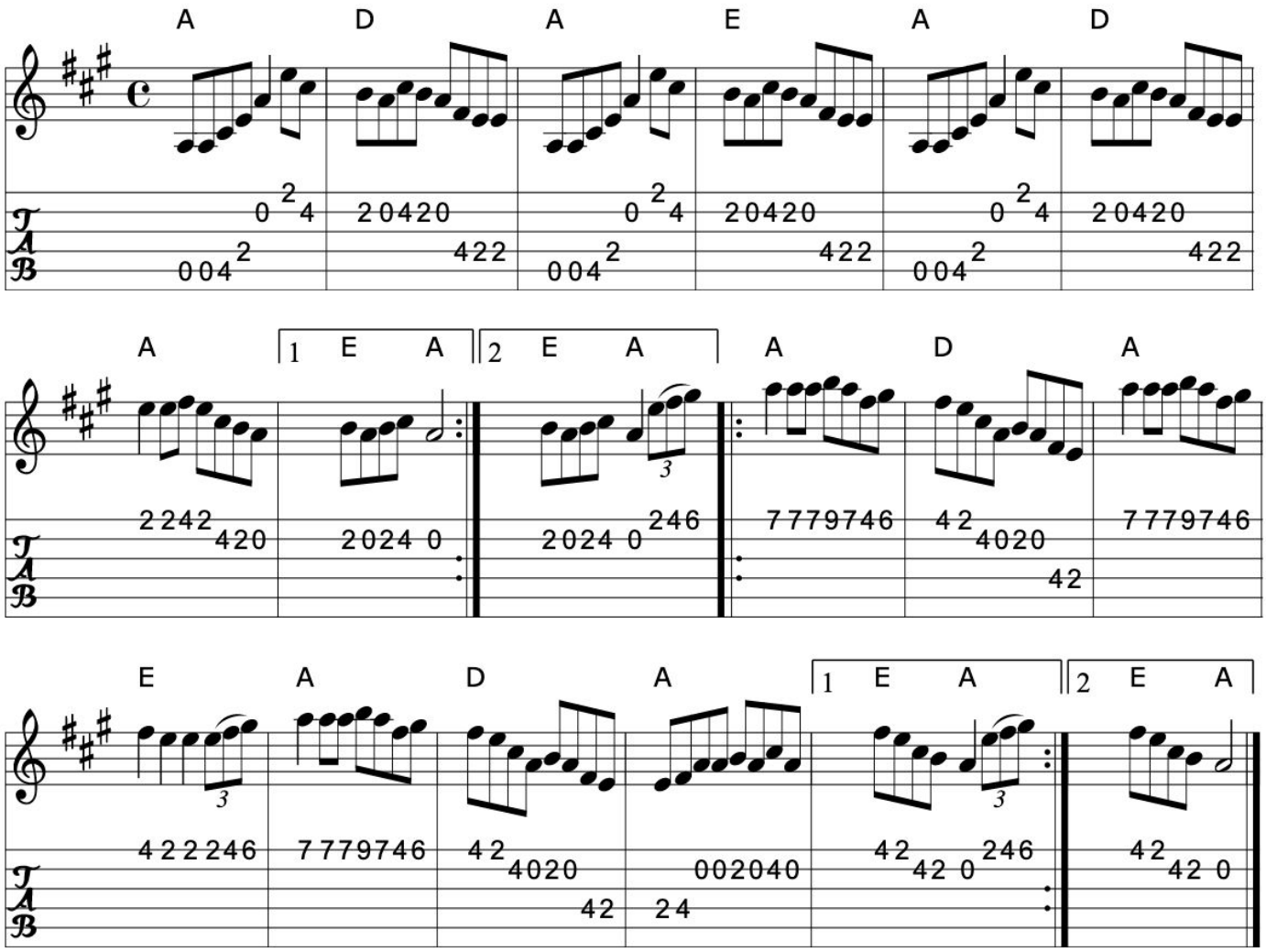

>>

Source: Xerox of uncertain origin
Transcription: Transcription, chords:Mike Long

64. Dandy Denny Cronin

Reel (Ireland)

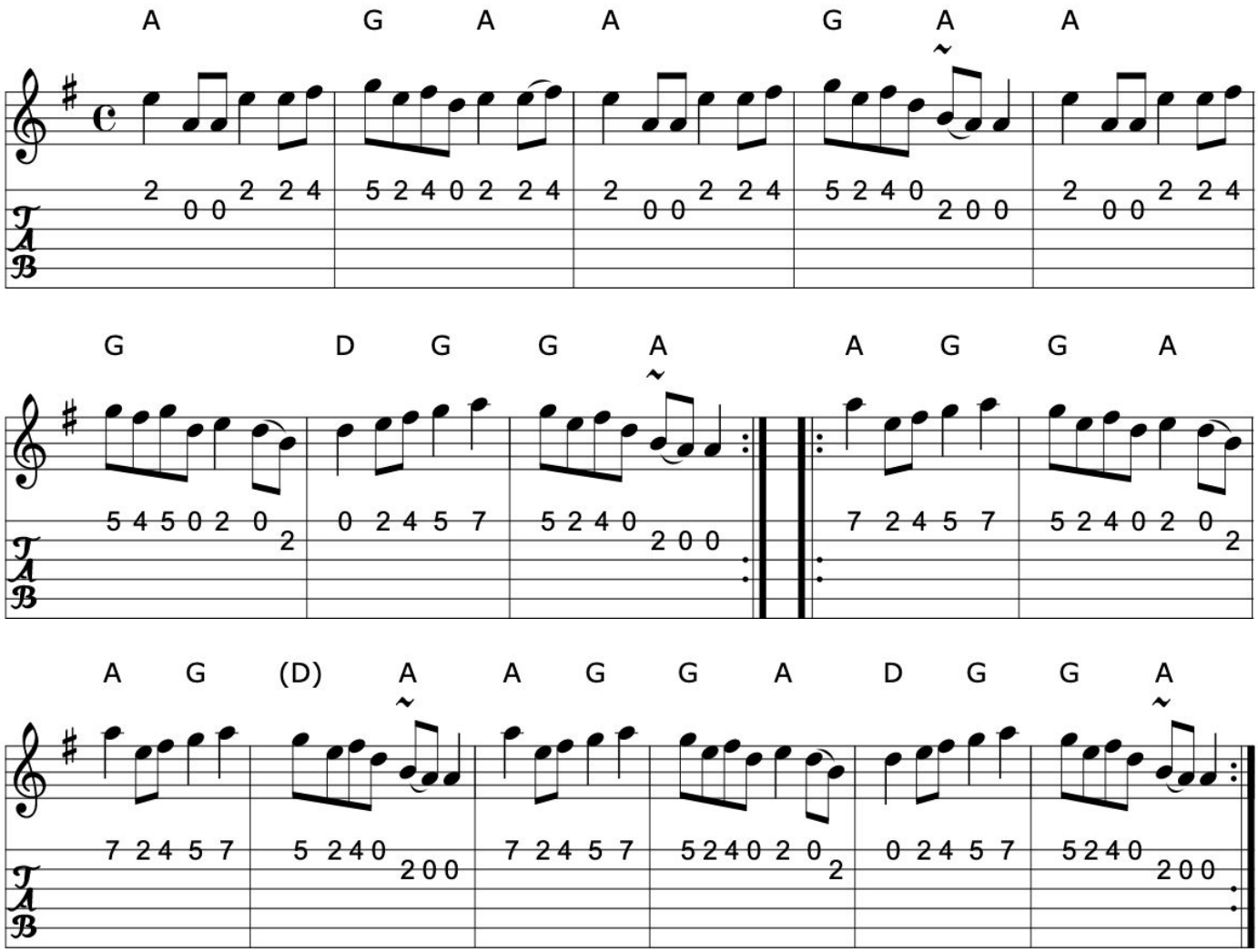

>>

Book: O'Neill's 1467
Source: O'Neill's 1467
Transcription: Transcription:Bob Safranek, chords:Mike Long

Click here for a PDF of the full King Street Sessions Tunebook

65. Denis Lanctot's

Reel

Jerry Holland (Cape Breton)
http://www.capebretonet.com/Music/Holland

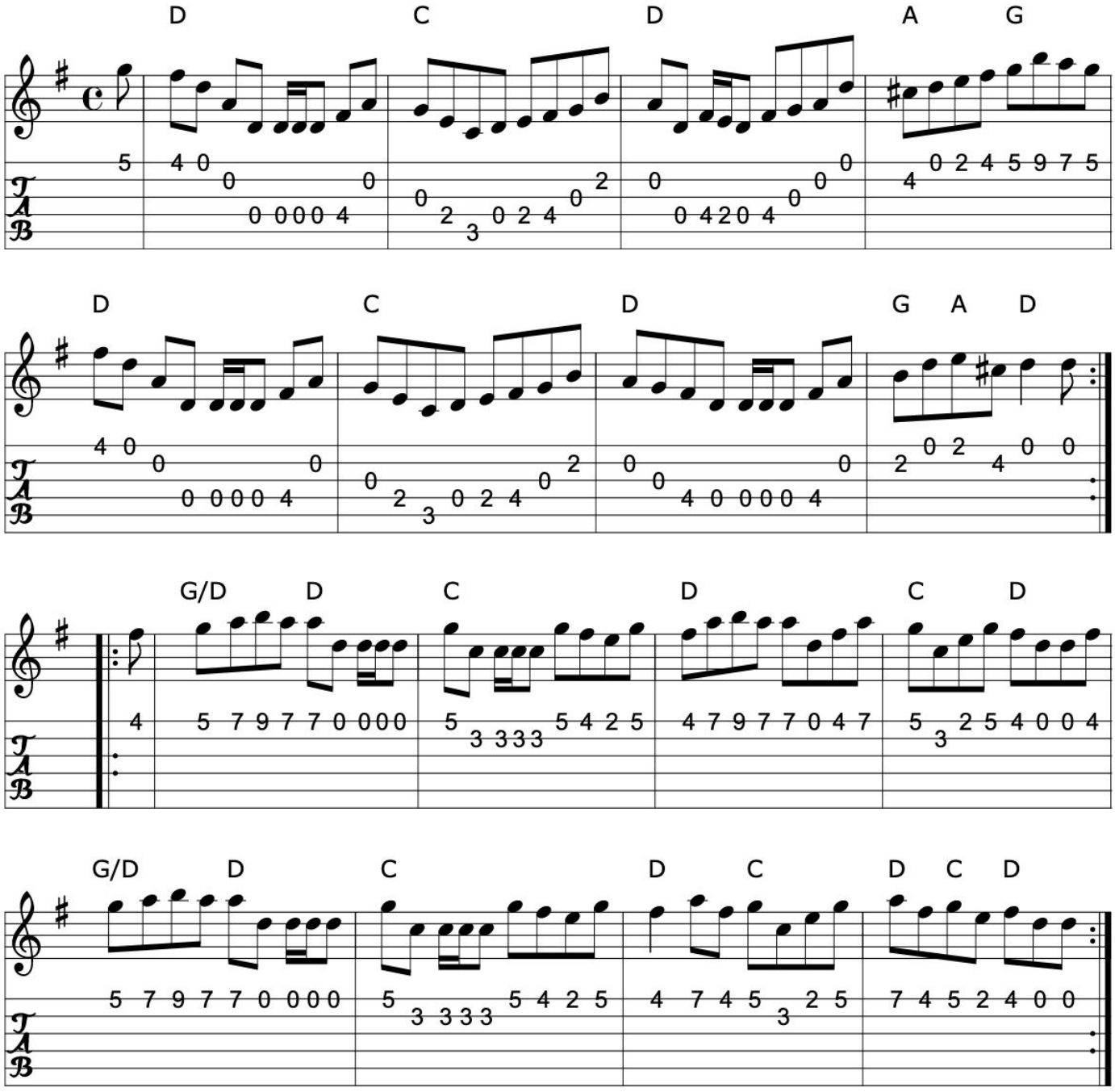

>>

Source: toront~3.abc
Discography: Fiddler's Choice, Fiddlesticks Music
Transcription: Transcription:Paul Stewart Cranford, chords:Mike Long

66. Dick Gossip's reel

Reel

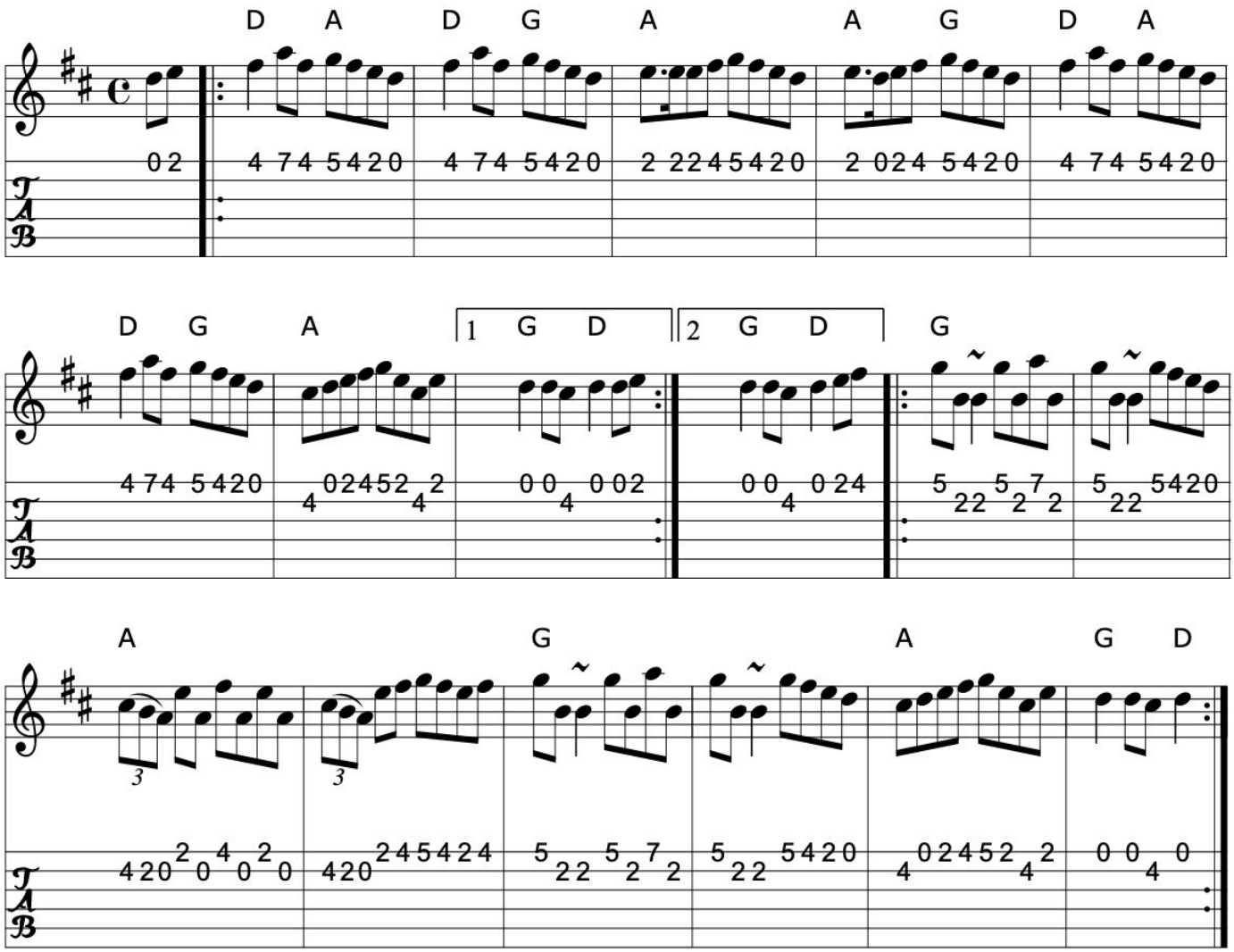

Source: local sessions
Transcription: Transcription, arrangement, chords:Mike Long

Click here for a PDF of the full King Street Sessions Tunebook

67. Dinny O'Brien's reel

Reel

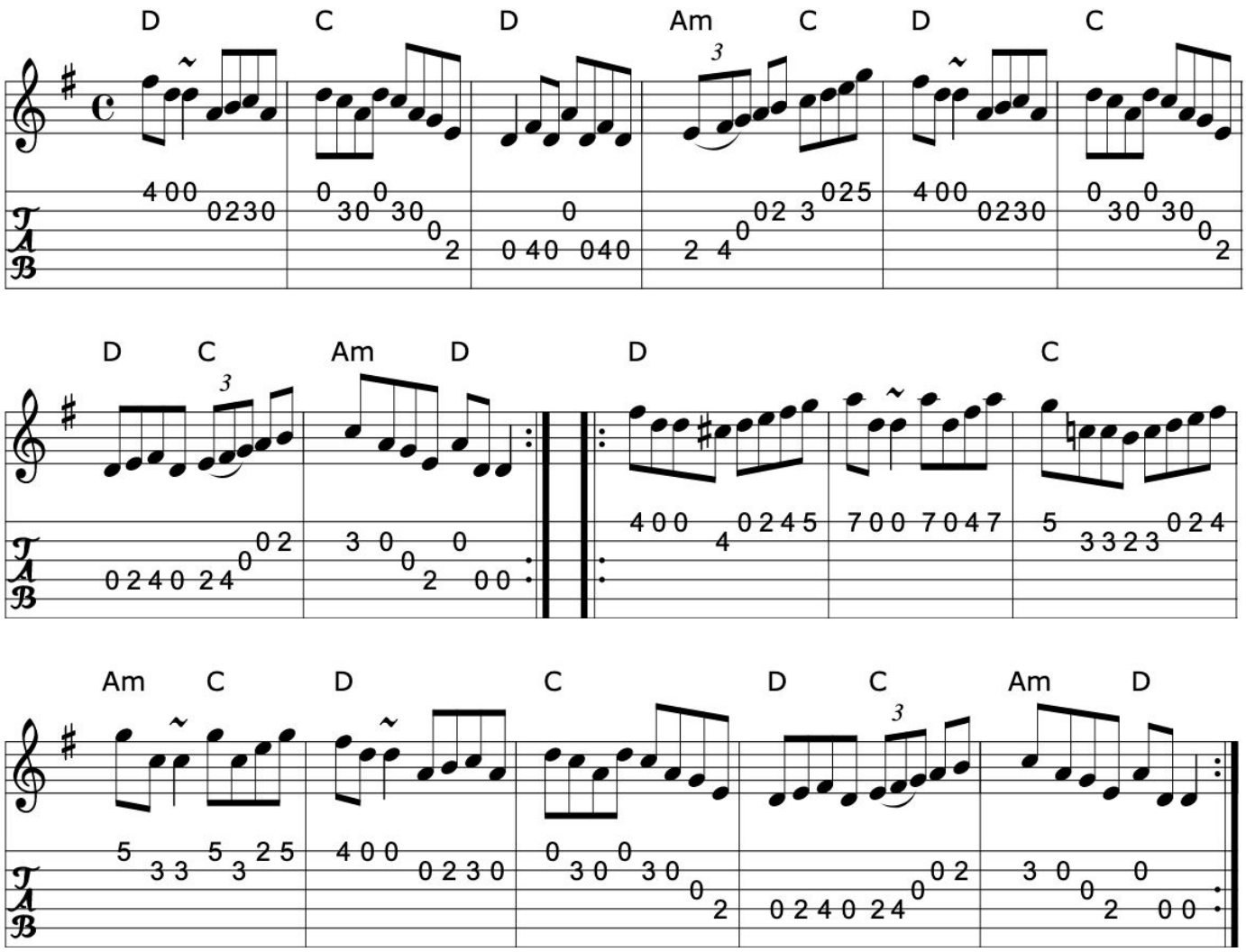

>>

Source: Richard Darsie's web page
Transcription: Transcription, chords:Mike Long

68. Dr. Gilbert's

Reel

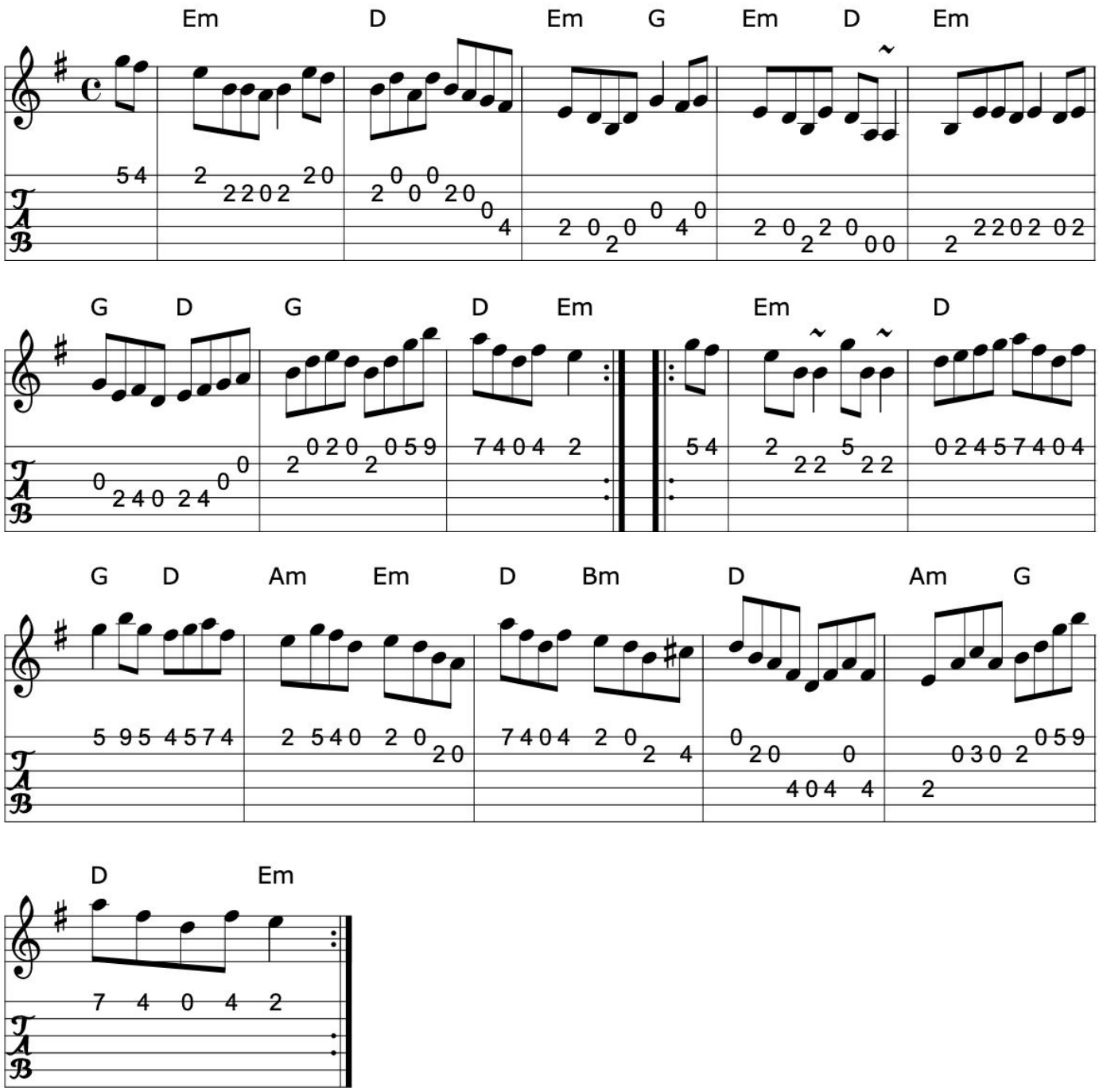

Book: Irish Fiddle Book
Source: Irish Fiddle Book
Transcription: Transcription, chords:Mike Long

Click here for a PDF of the full King Street Sessions Tunebook

69. Dr. Taylor

Reel (Ireland)

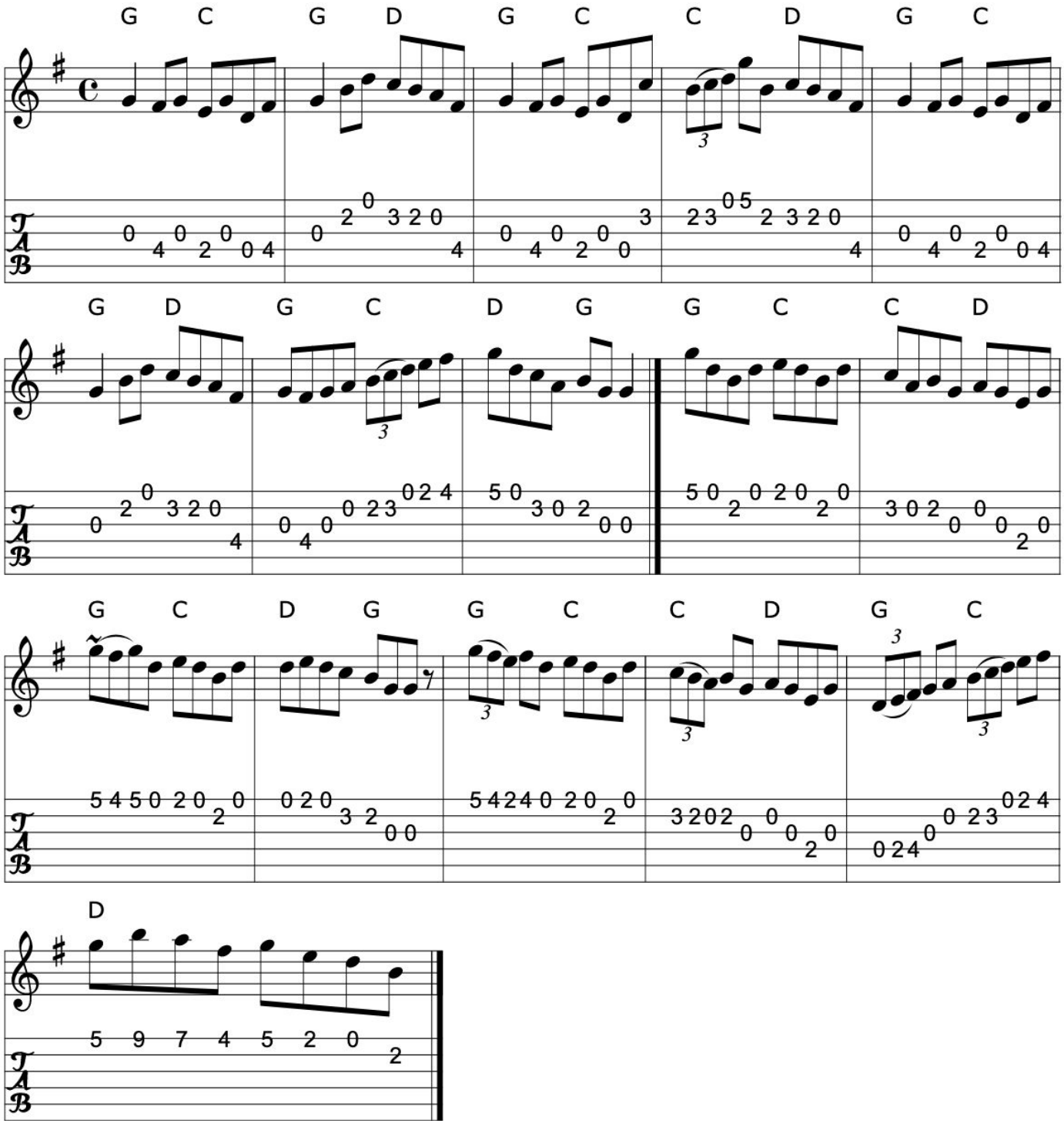

>>

Book: O'Neill's 1359
Source: O'Neill's 1359
Transcription: Transcription:Trish O'Neil, minor arr., chords:Mike Long

70. The dogs among the bushes

Reel (Ireland)

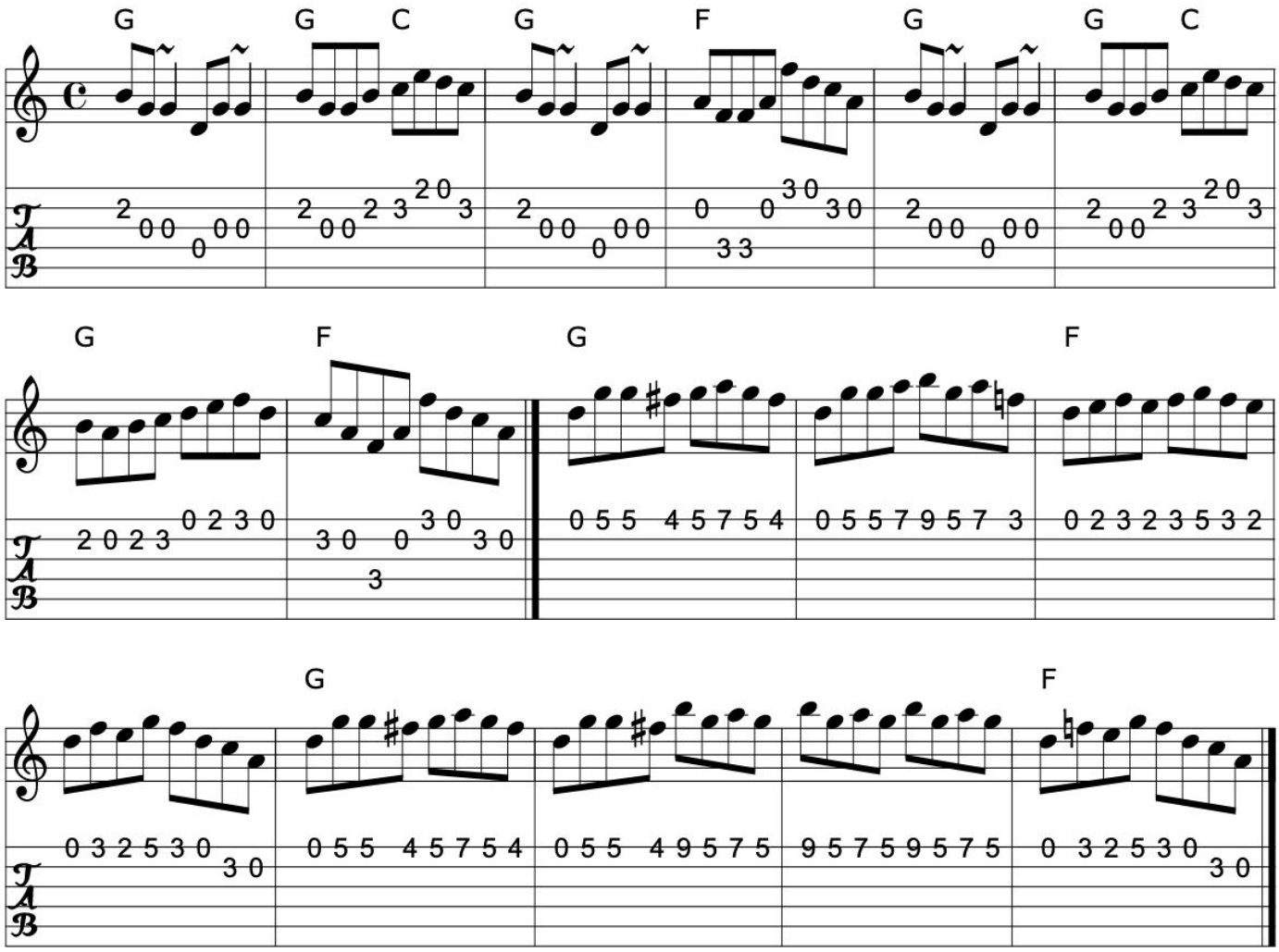

Book: O'Neill's 1274
Source: O'Neill's 1274
Transcription: Transcription, arrangement, chords:Mike Long

Click here for a PDF of the full King Street Sessions Tunebook

71. Dowd's #9

The cow with the crooked horn

Reel (Ireland)

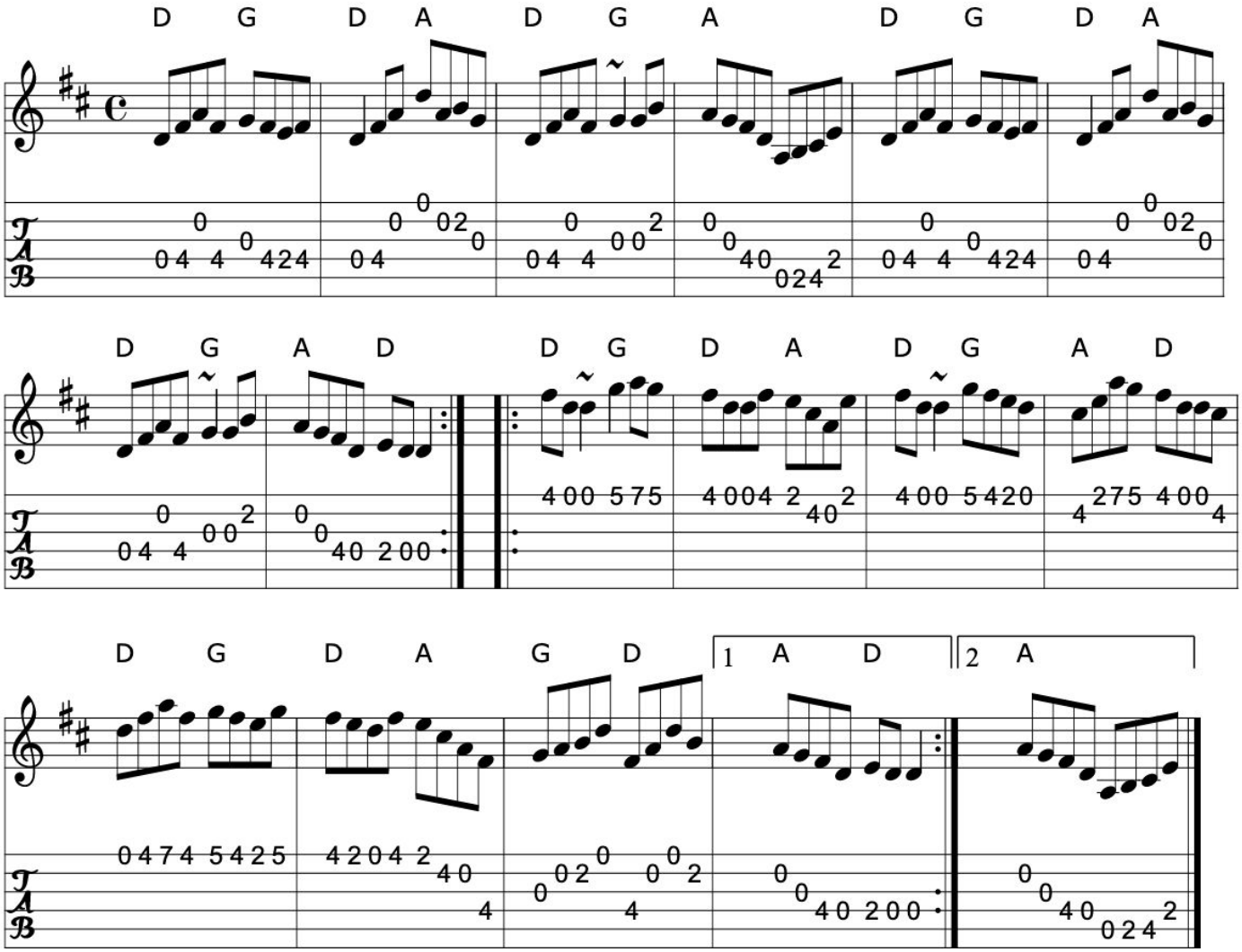

>>

Book: Music of Corktown
Bulmer & Sharpley 4 (?)
Source: My arrangement from memory
Discography: Matt Molloy & Sean Keane: Contentment is Wealth
Davy Spillane: Shadow Hunter
Transcription: Transcription, arrangement, chords:Mike Long

72. Dowd's favorite

Reel

(The maid at the churn in 3 parts)

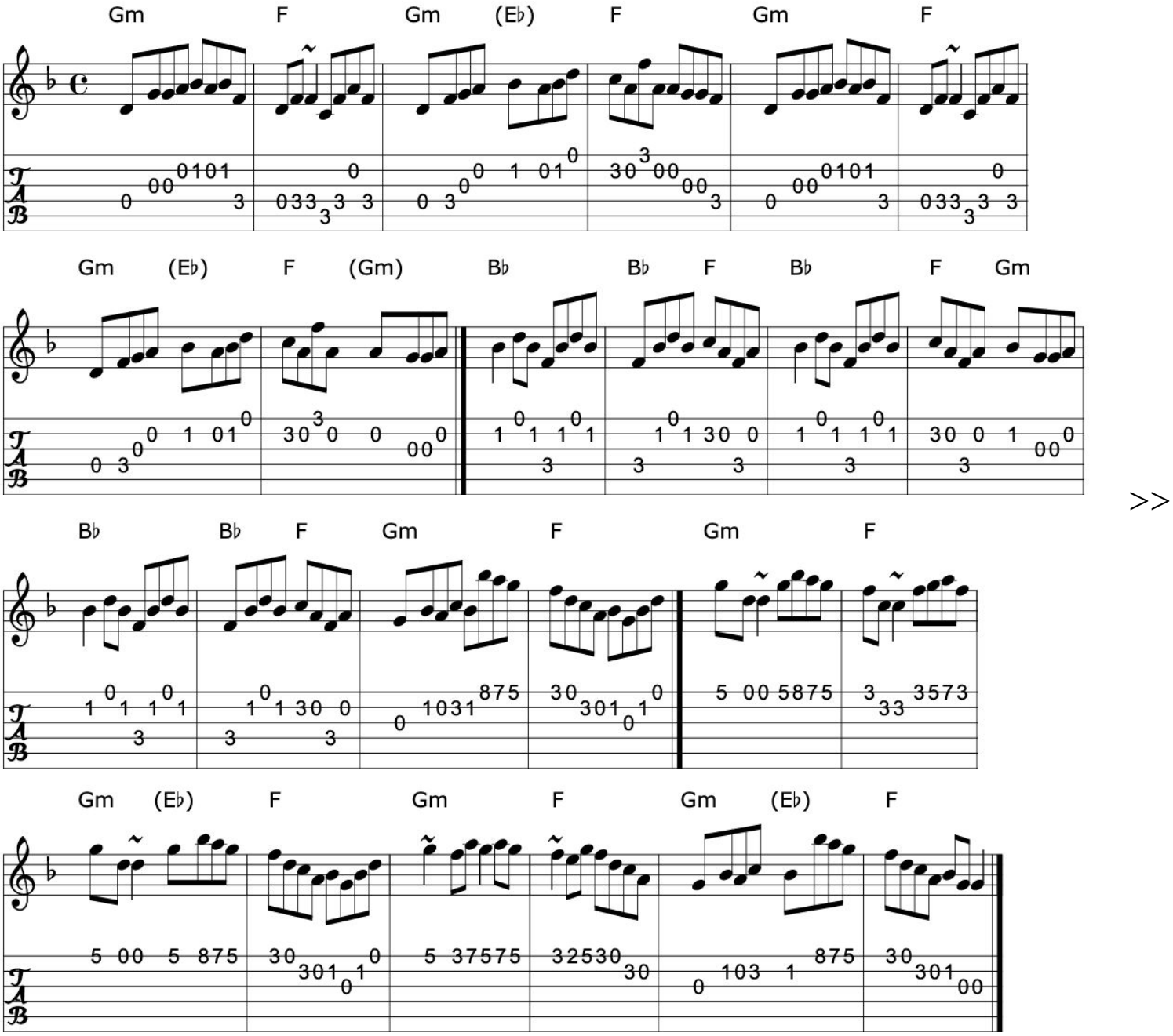

Source: Richard Darsie's web page

Transcription: Transcription, chords:Mike Long

Click here for a PDF of the full King Street Sessions Tunebook

73. Down the broom

The crosses of Annagh

Reel (Ireland)

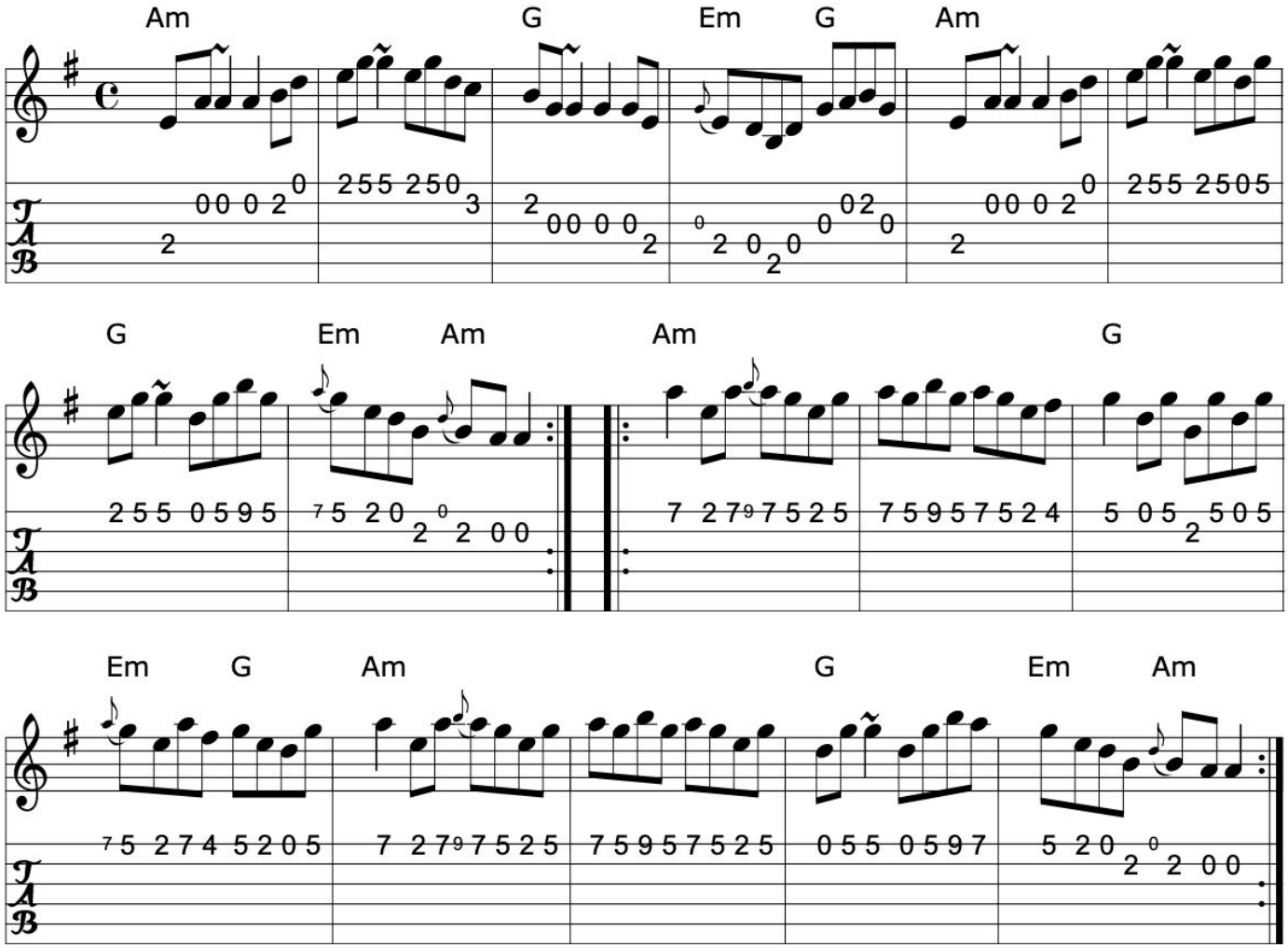

>>

Book: Ceol Rince 3 #171
Source: bernie~1.abc
Discography: (S?) Paddy Canny and Peter O'Loughlin, Clare (fiddles)
Fintan Vallely: Traditional Irish Flute Music
Transcription: Transcription:Bernie Stocks, chords:Mike Long

74. Drag her round the road

The shores of Lough Graney

Reel (Ireland)

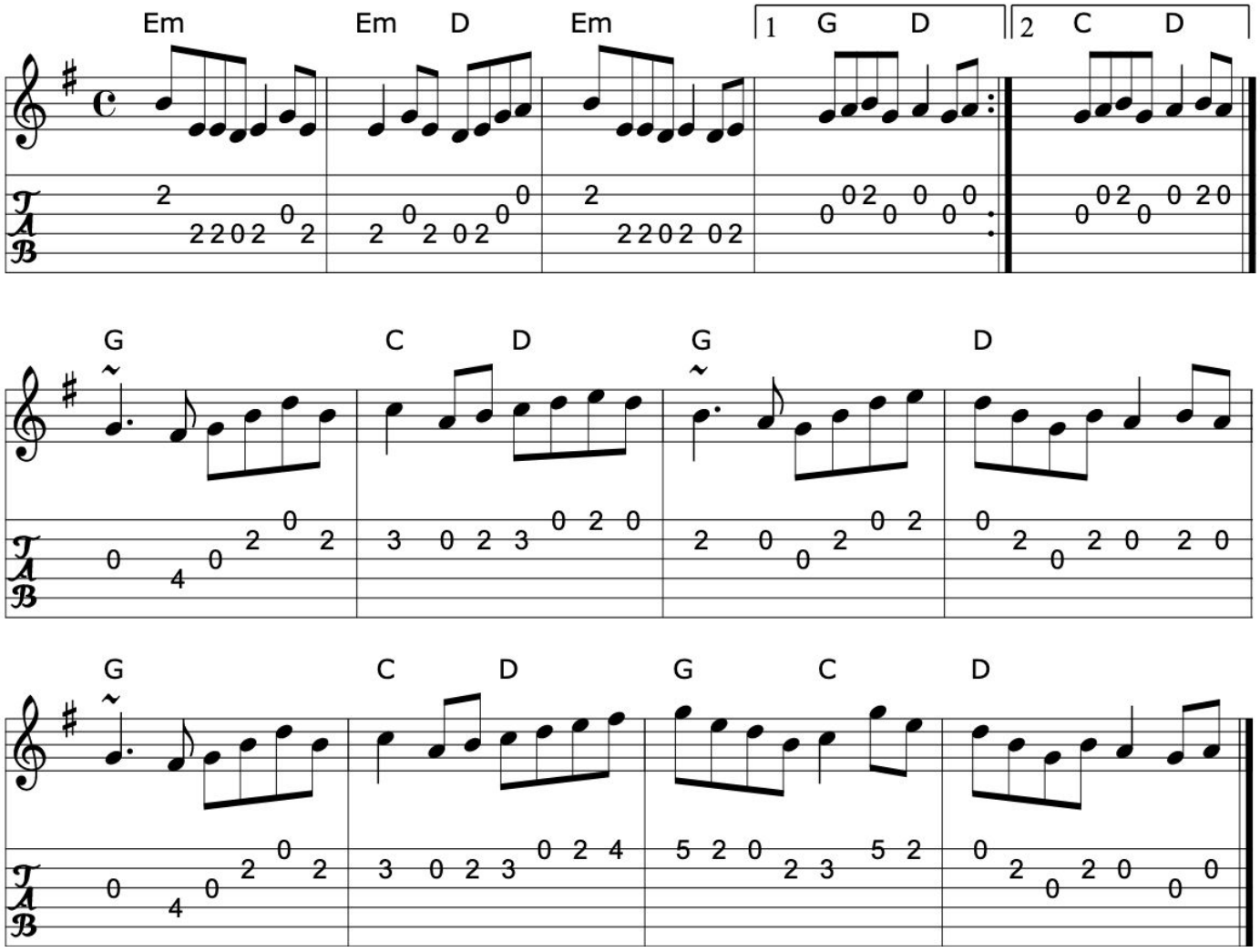

>>

Book: Ceol Rince 1 n112
Source: hnreel~1.abc
Discography: Four Men and a Dog: Shifting Gravel
Molloy, Peoples, Brady
Transcription: Transcription:Henrik Norbeck?, chords:Mike Long

Click here for a PDF of the full King Street Sessions Tunebook

75. Drowsy Maggie 1

Reel (Ireland, Scotland)

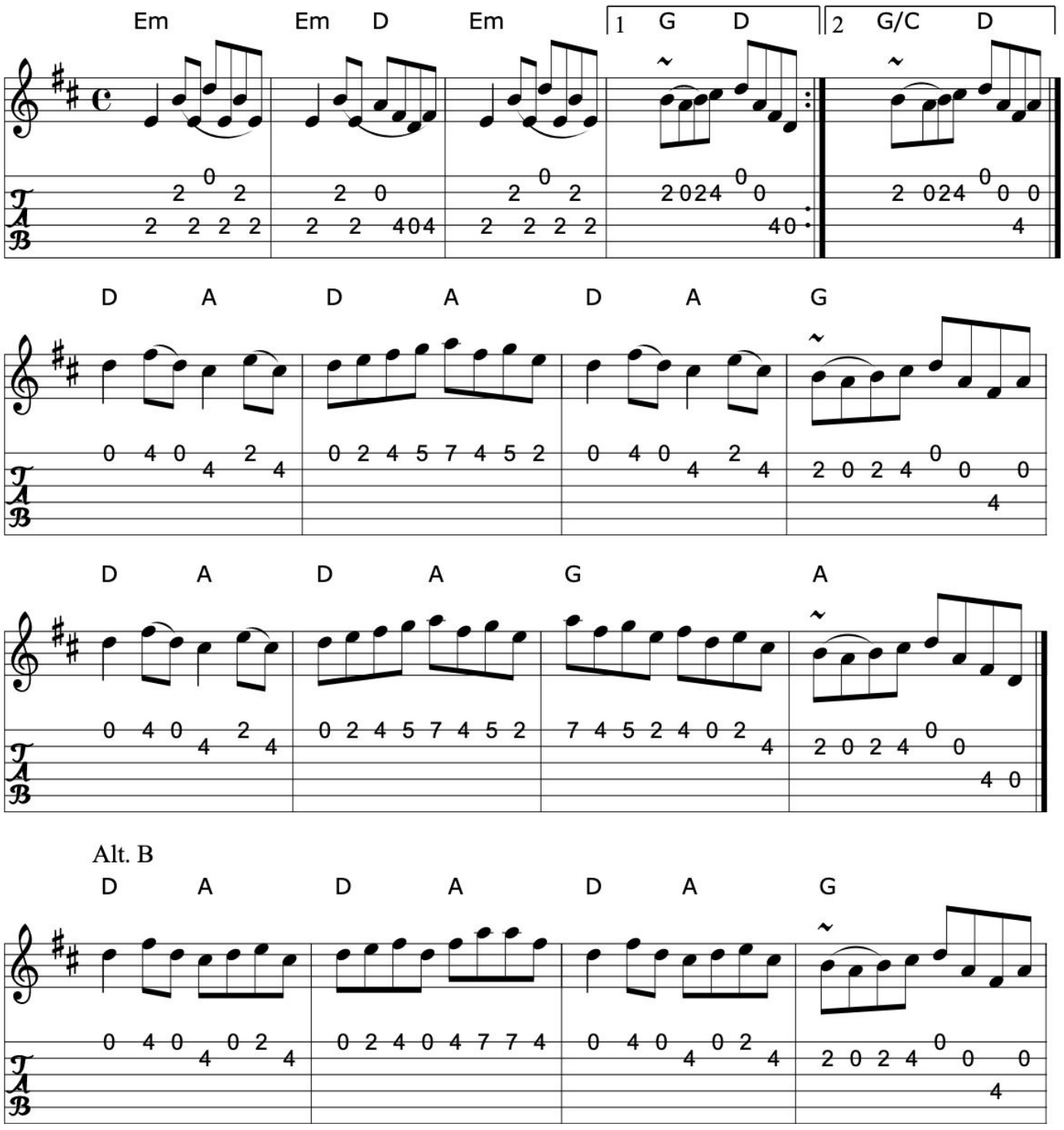

>>

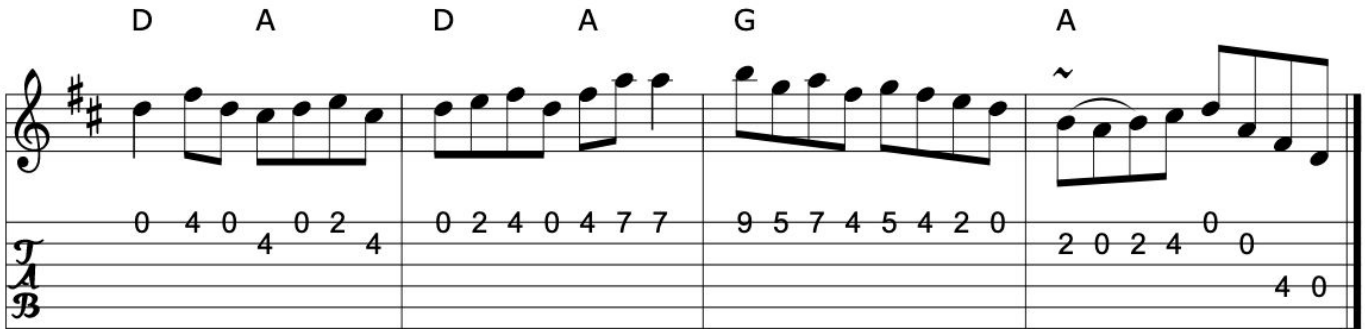

Book: O'Neill's 1425
Lots o' books
Source: O'Neill's 1425
Transcription: Transcription, chords:Mike Long

>>

76. Drowsy Maggie 2

The reel with the birl

Tom Clair's Maggie

Reel (Ireland)

APB The Chieftains

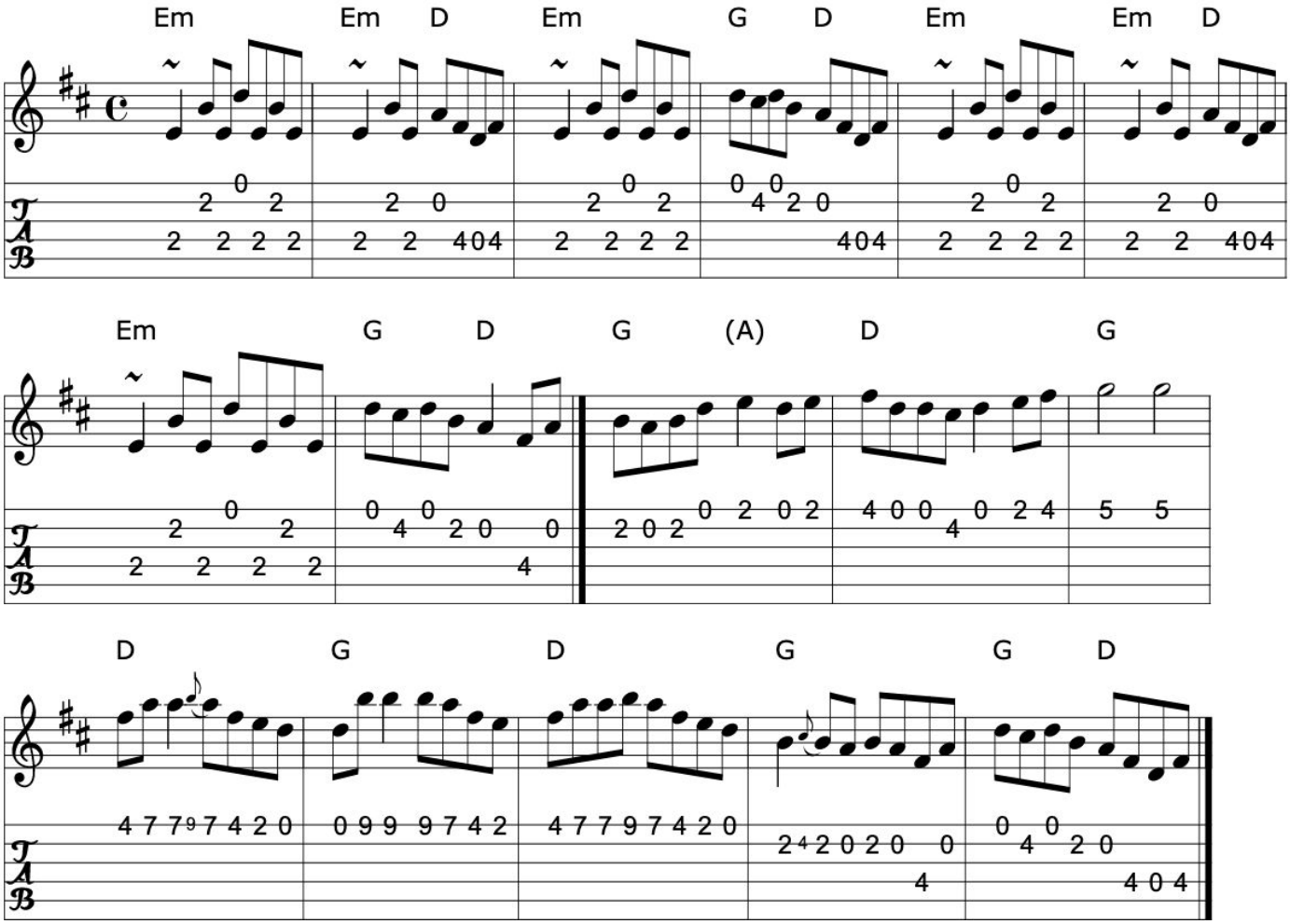

Source: Chieftains 8

Transcription: Transcription, chords:Mike Long

>>

77. The drunken landlady

Reel (Ireland, Scotland)

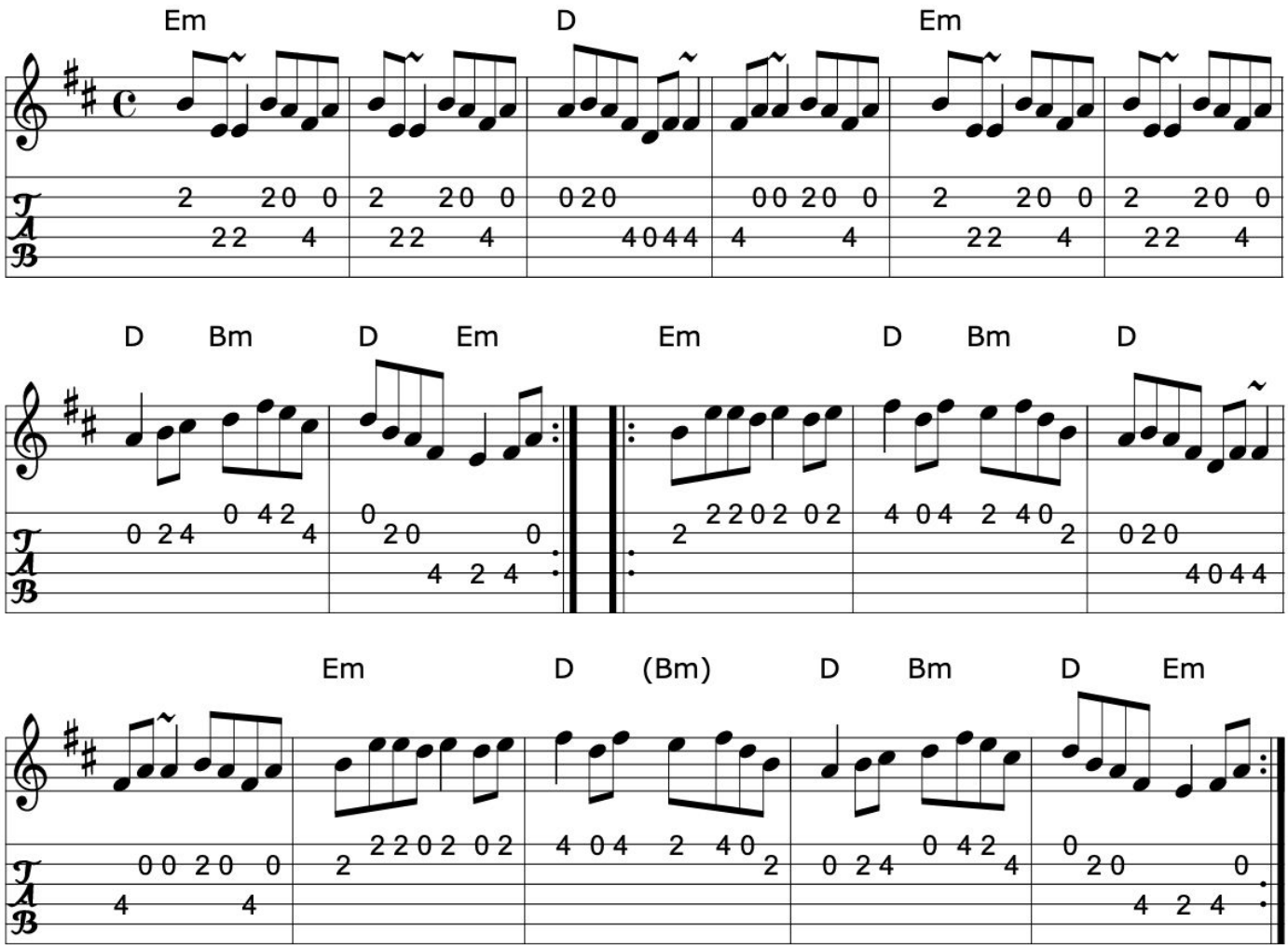

>>

Book: Session tunes 3
Source: My arrangement from various sources- mostly web abc's?
Transcription: Transcription, arrangement, chords:Mike Long

Click here for a PDF of the full King Street Sessions Tunebook

78. The Duke of Leinster's wife

The ladies' pantalettes

Reel (Ireland)

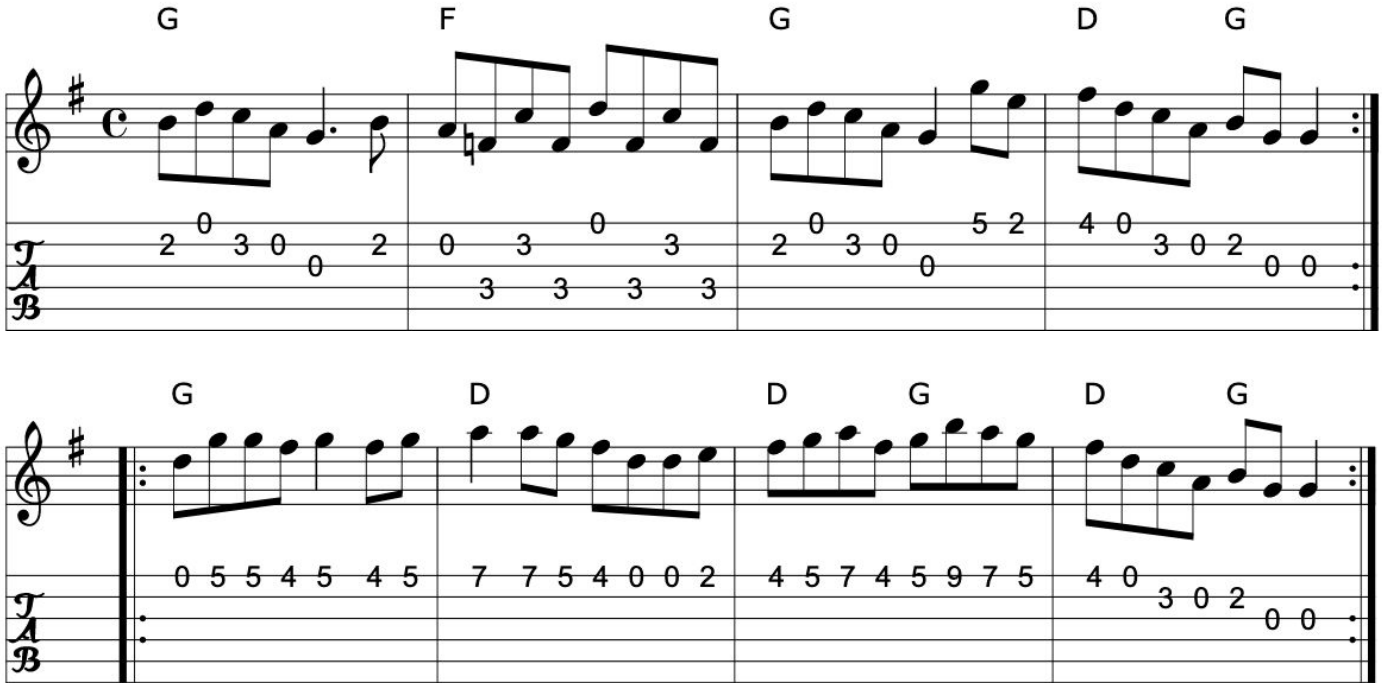

>>

Book: Music from Ireland Vol. 3
O'Neill's 1235 -The ladies' pantalettes
Source: Music from Ireland Vol. 3
Transcription: Transcription, chords:Mike Long

79. The Dunmore lasses

The road to Knock

Reel (Ireland)

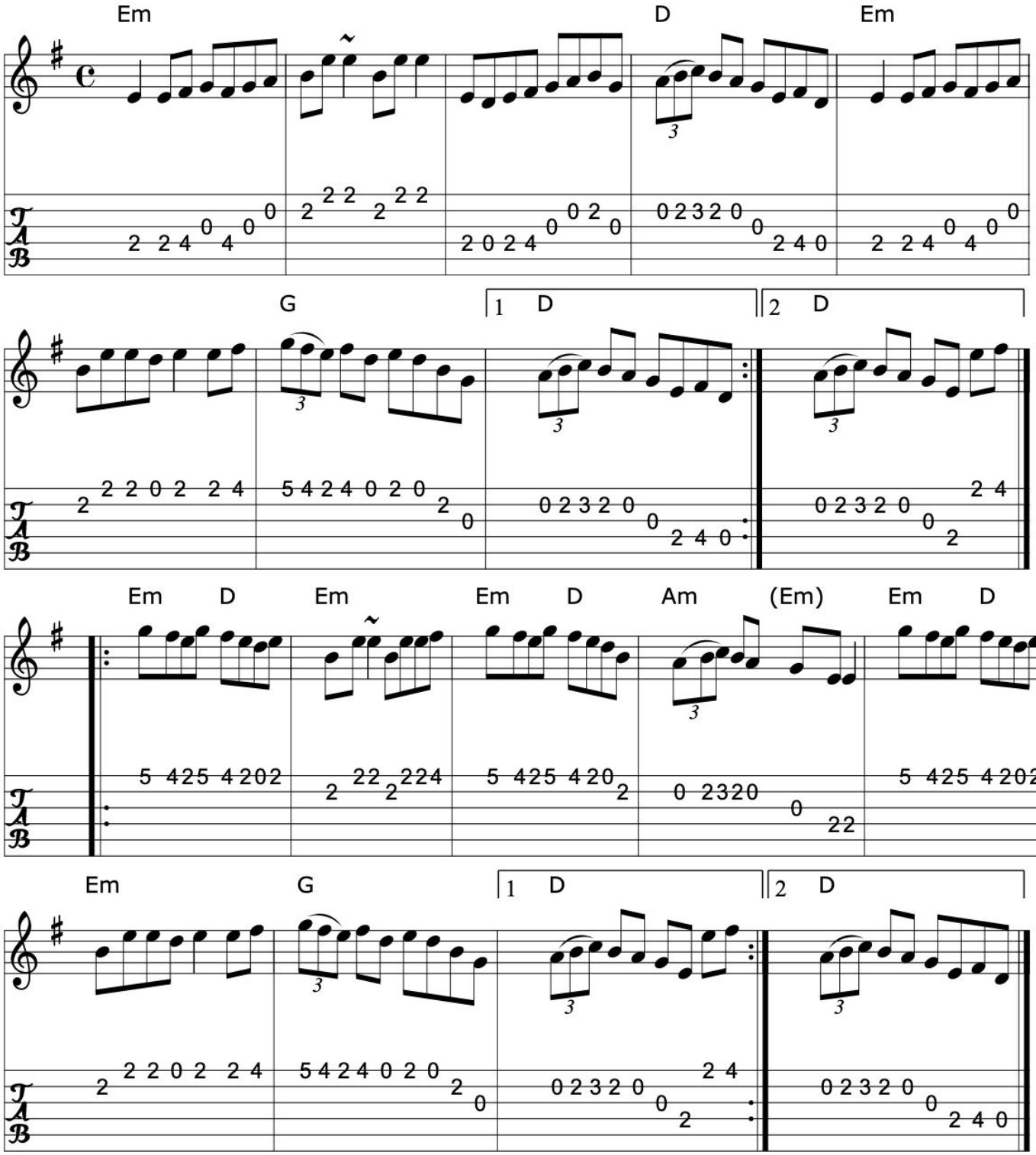

Book: Ceol Rince 1 n189
Source: My arrangement from various sources
Transcription: Transcription, arrangement, chords:Mike Long

Click here for a PDF of the full King Street Sessions Tunebook

80. The Earl's chair

Reel (Ireland)

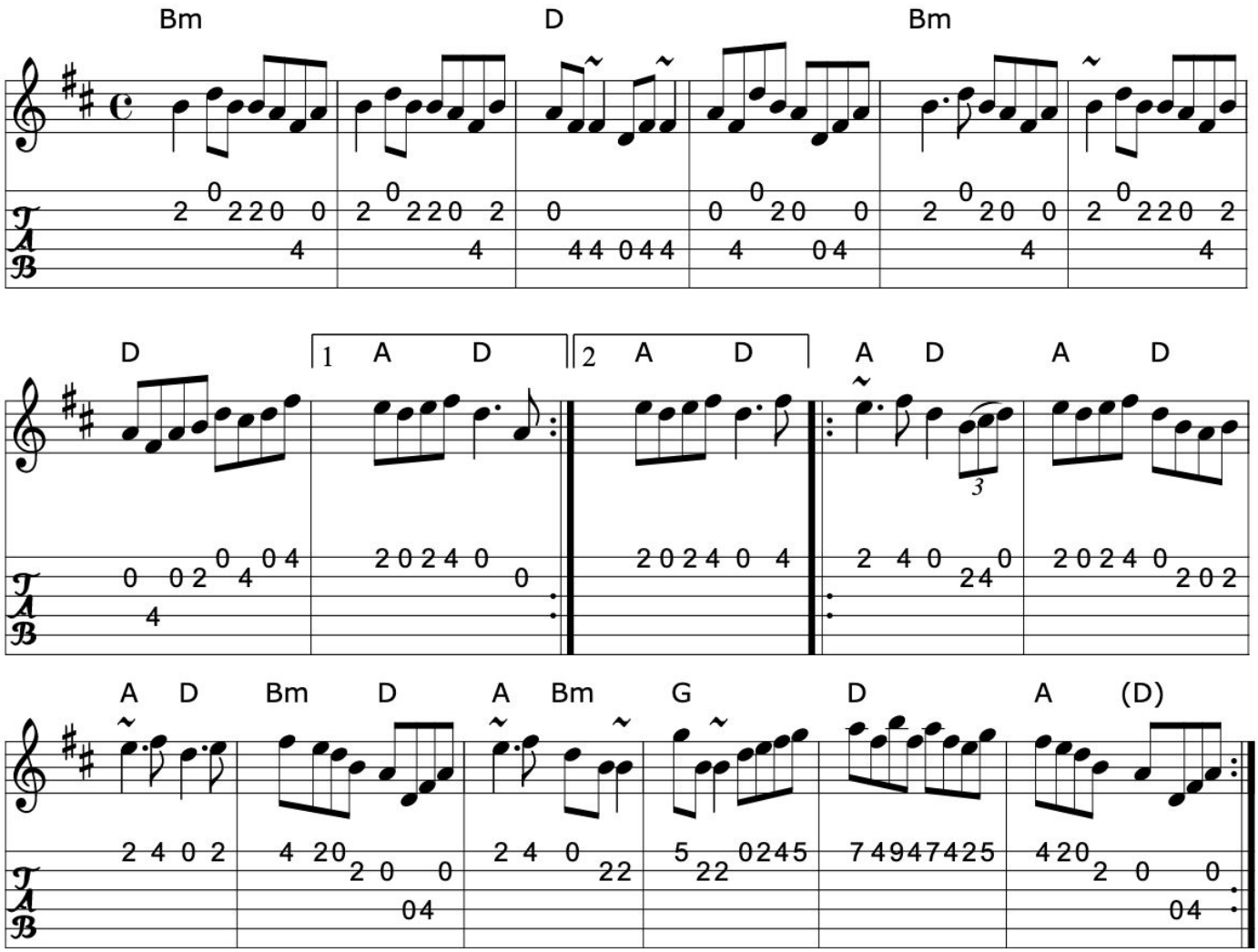

Book: Ceol Rince 1 n142
Transcription: Transcription:John B. Walsh ?,chords:Mike Long

81. Fair and forty

Reel (Ireland)

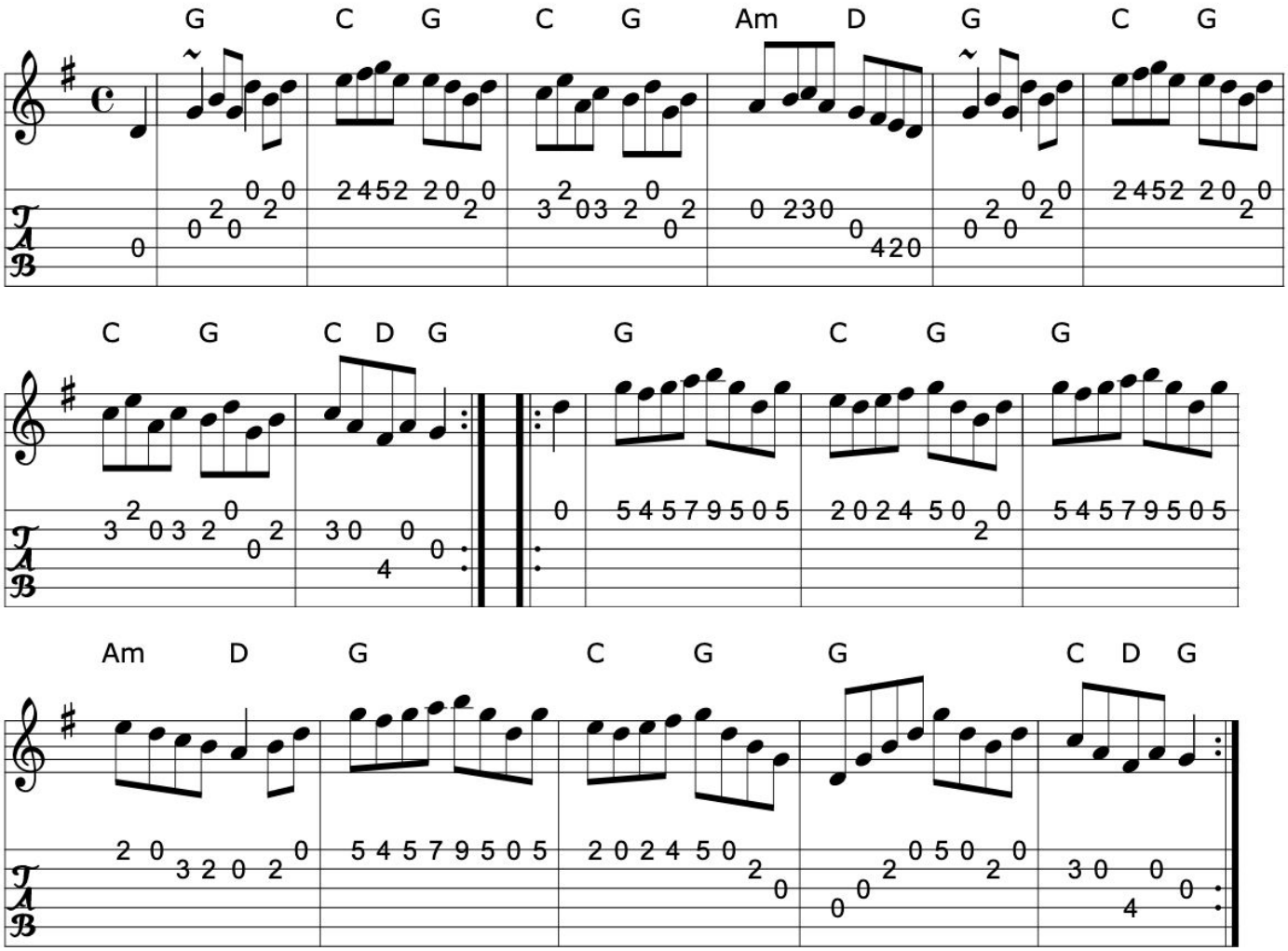

>>

Book: O'Neill's 1482
Source: O'Neill's 1482
Transcription: Transcription:John B. Walsh, chords:Mike Long

Click here for a PDF of the full King Street Sessions Tunebook

82. Fair haired Mary

Reel (Ireland)

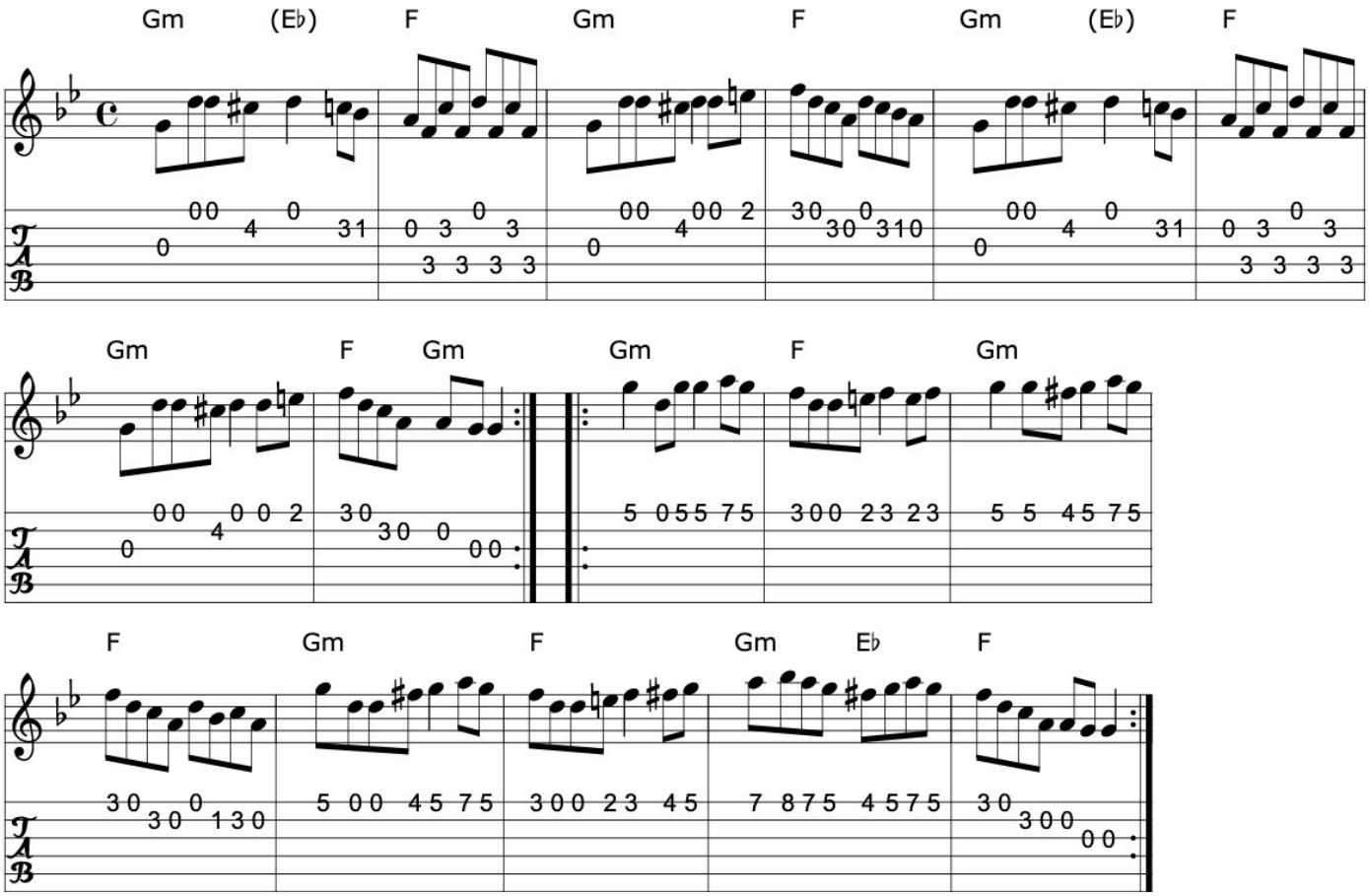

Book: O'Neill's 1474
Source: O'Neill's 1474
Transcription: Transcription:Bob Safranek, chords:Mike Long

>>

83. Famous Ballymote

Reel

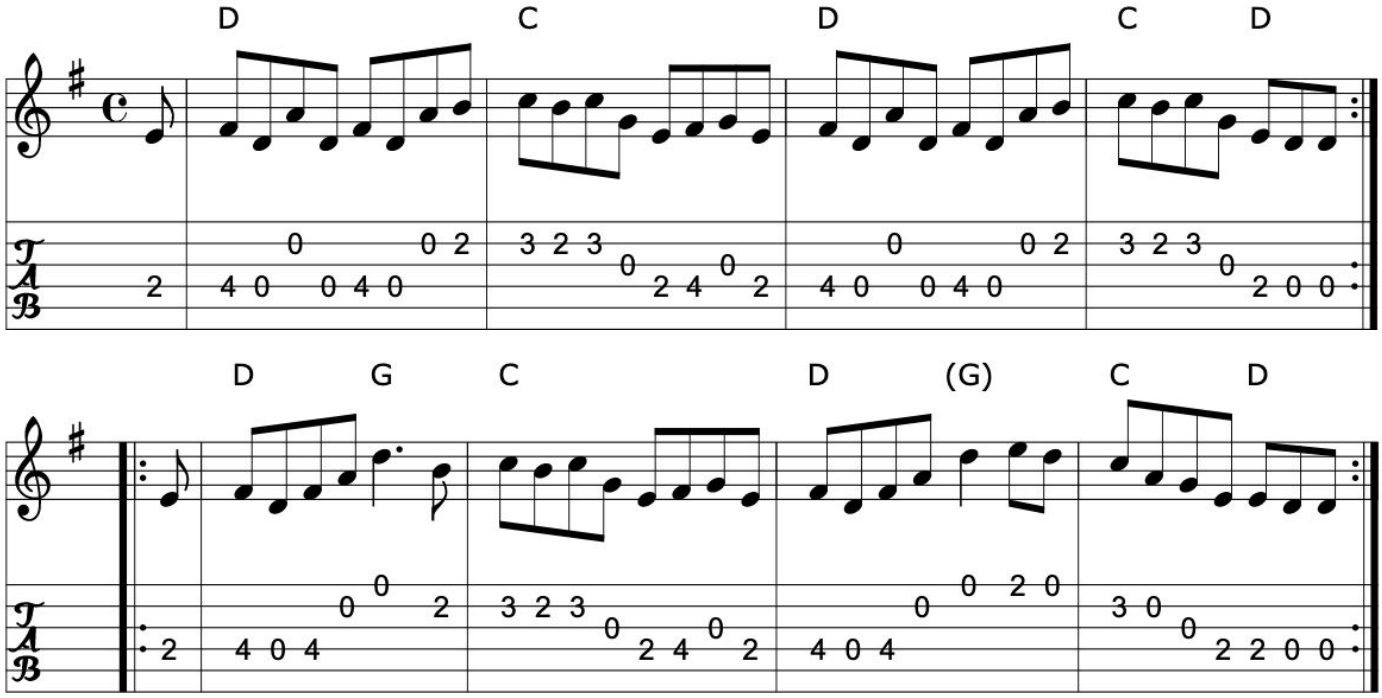

>>

Source: reels.abc
Discography: Bothy Band: 1975
Transcription: Transcription:??, chords:Mike Long

Click here for a PDF of the full King Street Sessions Tunebook

84. Far from home

Reel (Ireland)

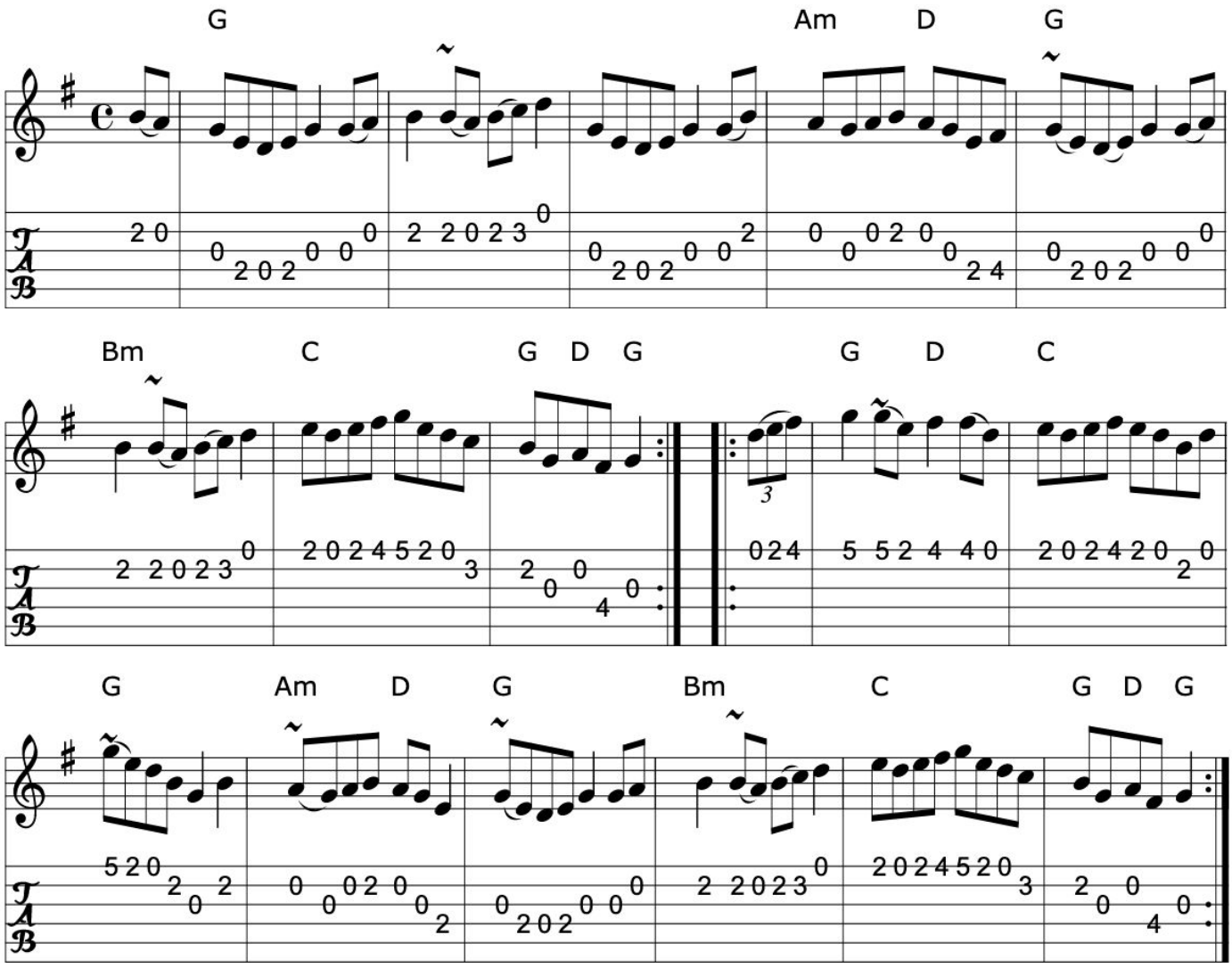

Book: O'Neill's 1261
NE Fiddler's
Source: O'Neill's 1261
Transcription: Transcription:Trish O'Neill, chords:Mike Long

85. Farewell to Erin

Miss McLeod of Rosses

The rakes of Strange

Reel (Ireland, Scotland)

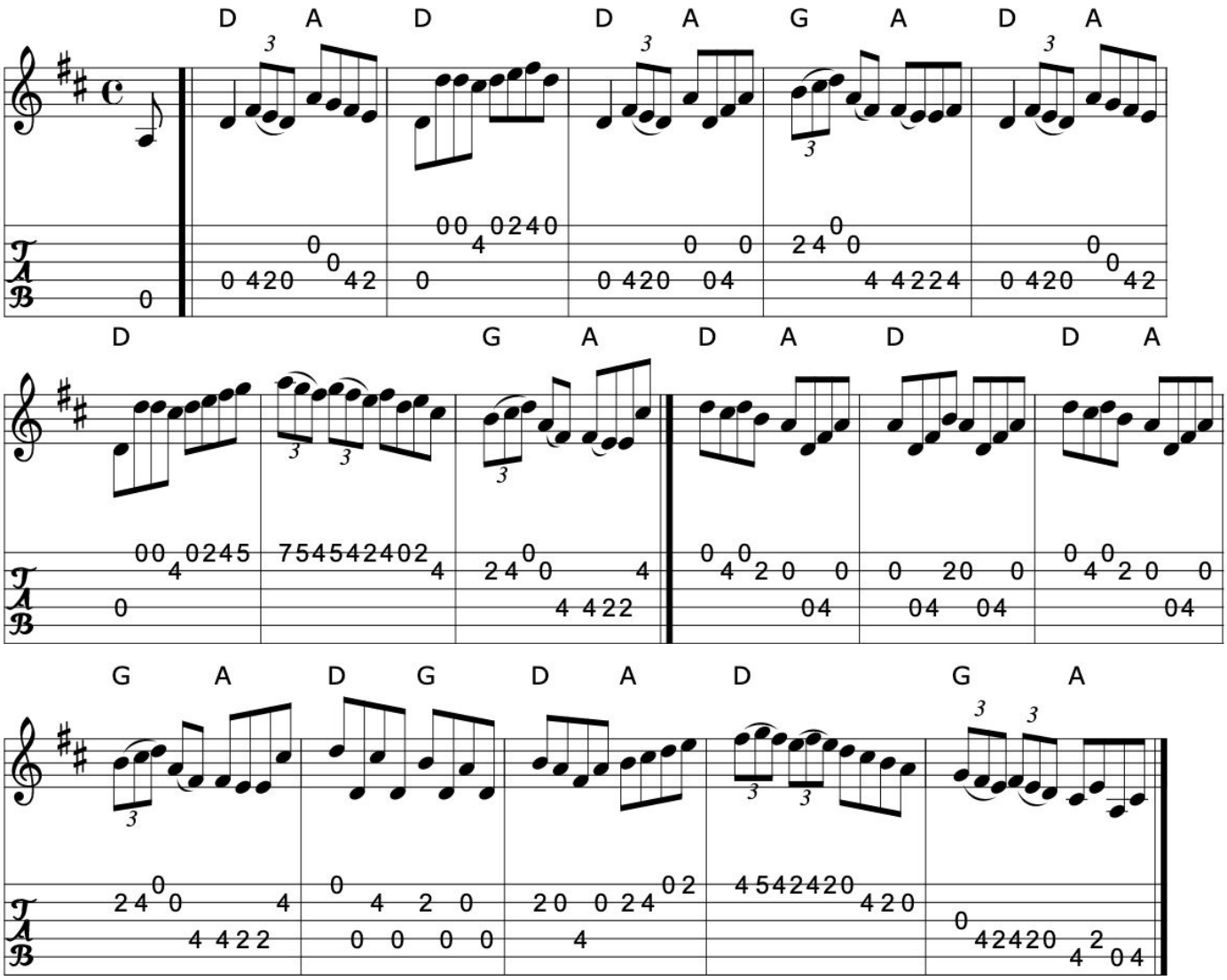

>>

Book: O'Neill's 1472
Source: My arrangement from various sources (mostly Kerr's Fourth- Miss McLeod of Rosses)
Transcription: Transcription, arrangement, chords:Mike Long

Click here for a PDF of the full King Street Sessions Tunebook

86. Farewell to Ireland

Reel (Ireland)

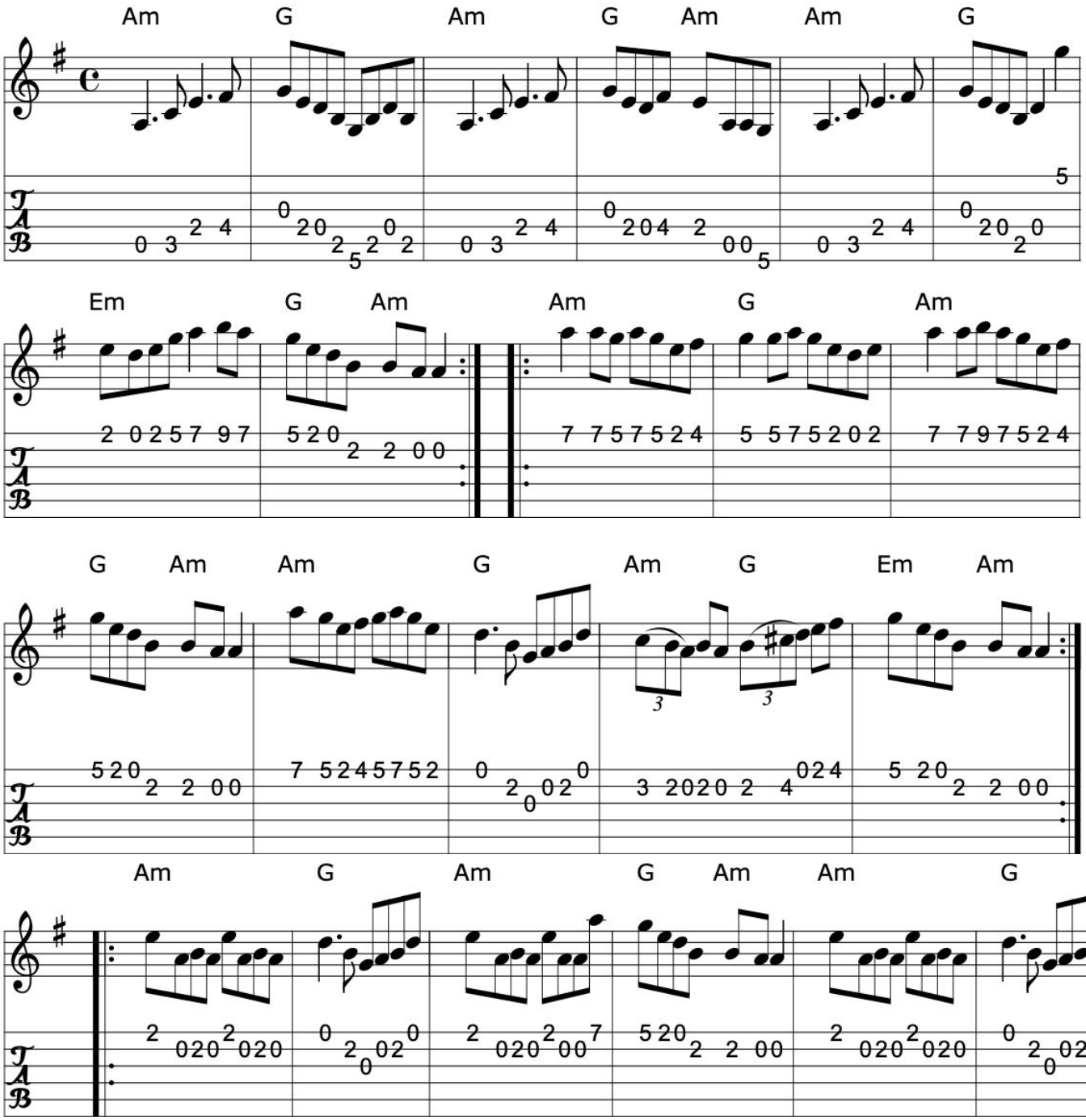

>>

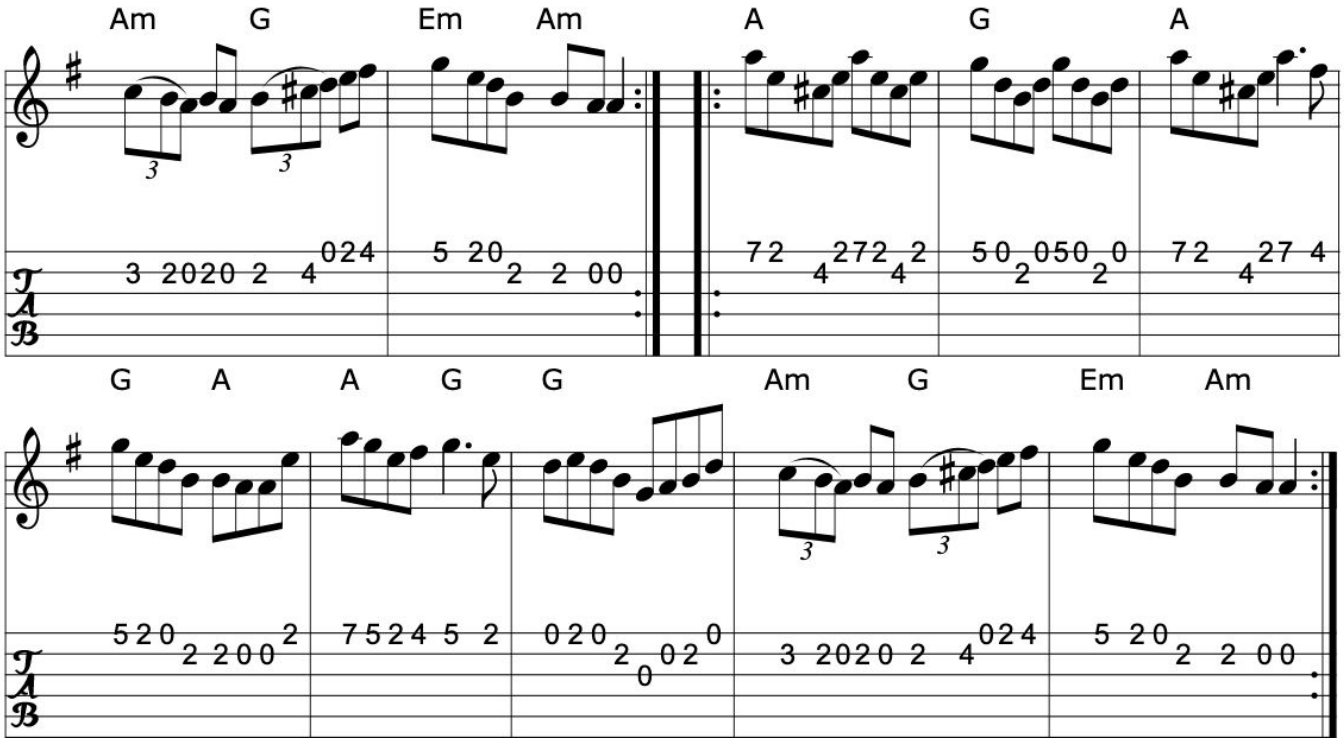

Book: Irish Traditional Music Session Tunes
Source: Irish Traditional Music Session Tunes
Transcription: Transcription, arrangement, chords:Mike Long

>>

Click here for a PDF of the full King Street Sessions Tunebook

87. Farewell to London

Reel

Brendan McGlinchey

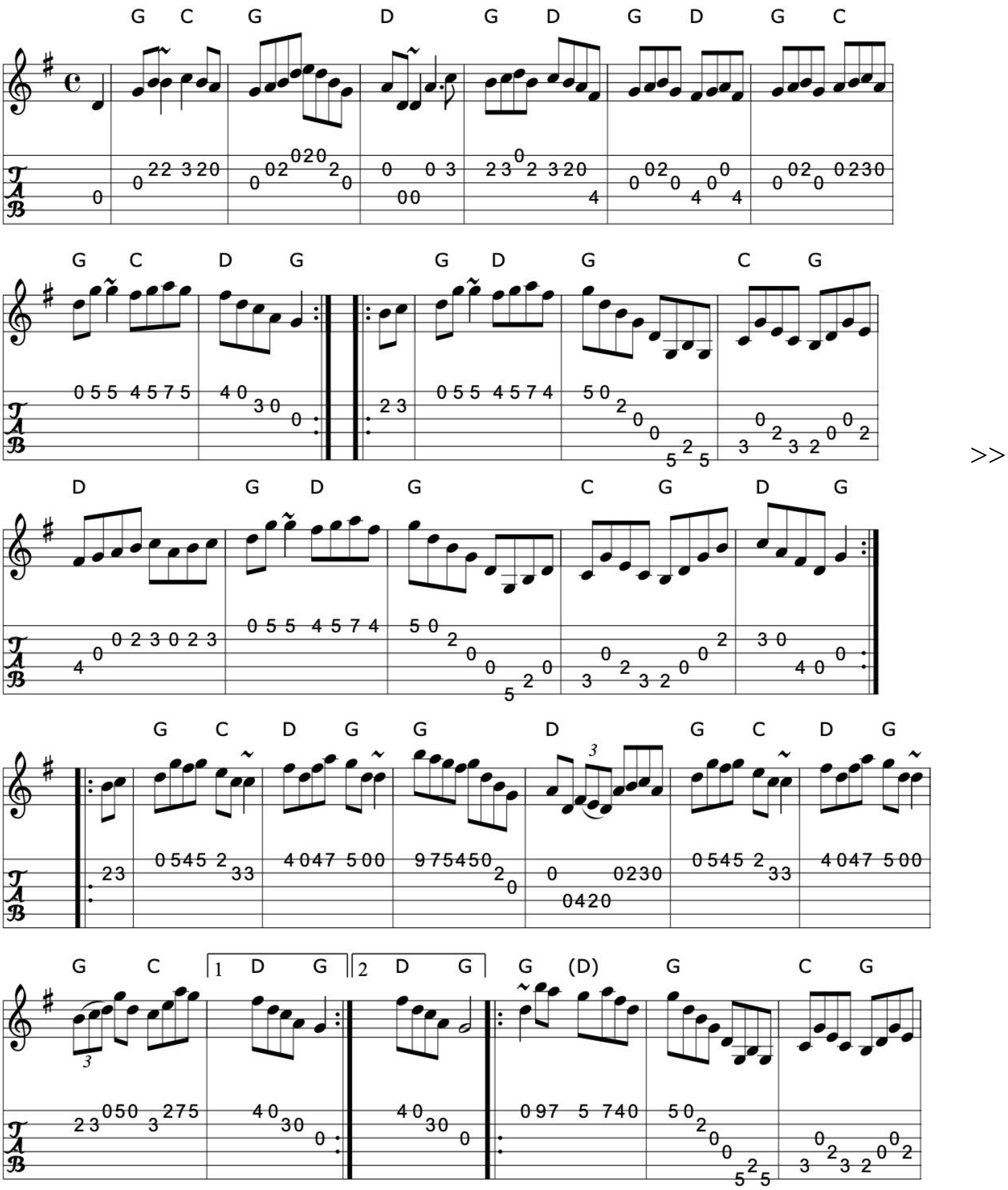

>>

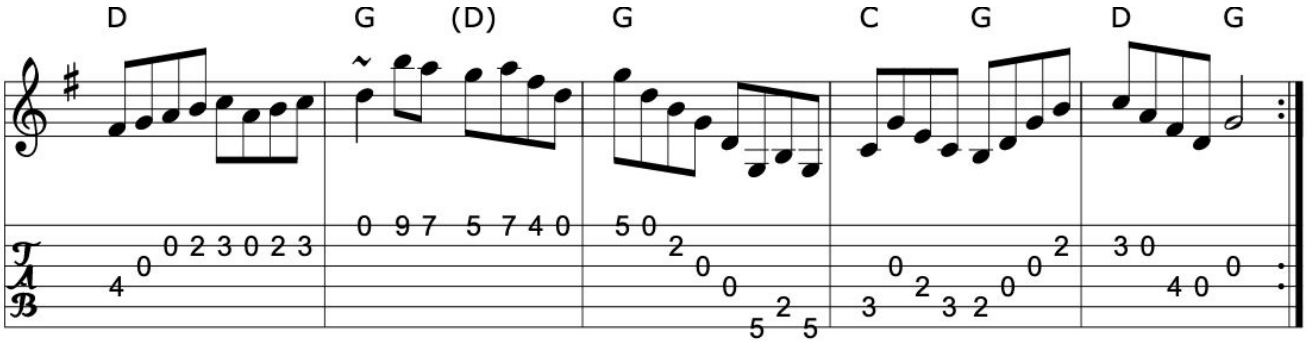

Source: IrTrad
Transcription: Transcription:N. Ishii, chords:Mike Long

>>

88. Father Kelly's 1

The Rossmore jetty

Reel (Ireland)

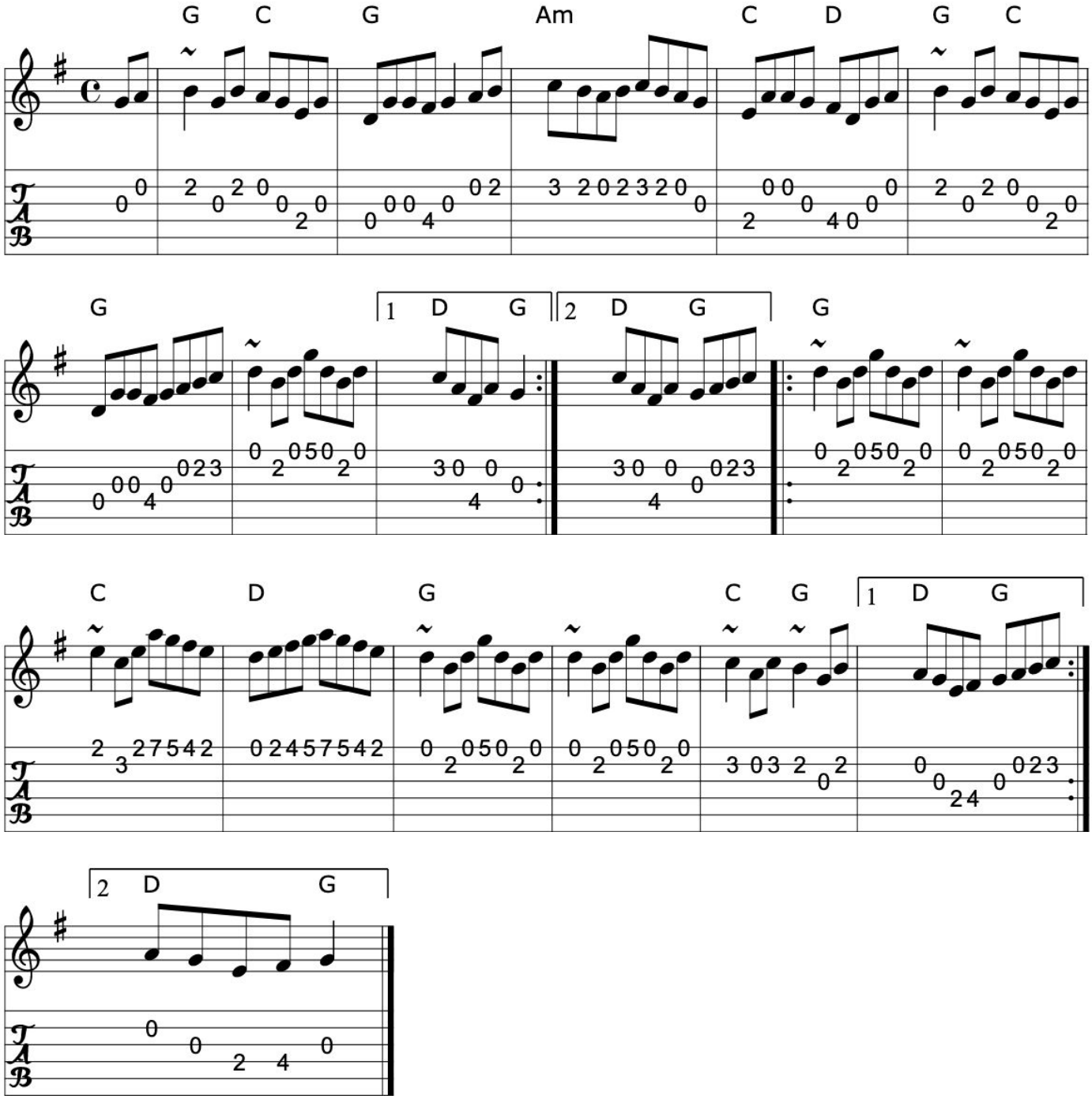

>>

Book: Music from Ireland Vol. 3
Source: Music from Ireland Vol. 3
Transcription: Transcription, slight arr., chords:Mike Long

89. Father Kelly's 2

Reel (Ireland)

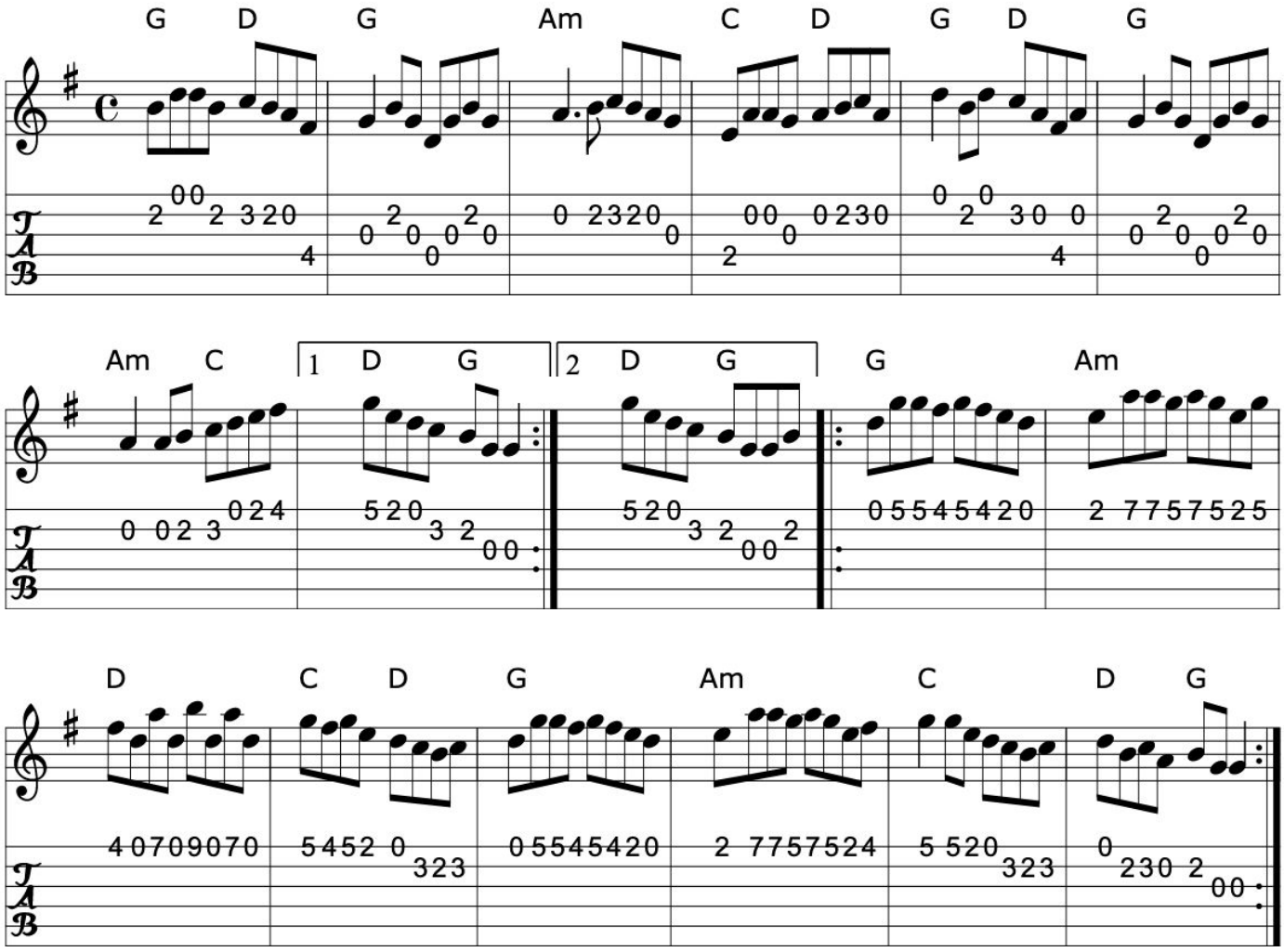

>>

Book: Music from Ireland Vol. 3
Source: Music from Ireland Vol. 3
Transcription: Transcription, slight arr., chords:Mike Long

Click here for a PDF of the full King Street Sessions Tunebook

90. The Fermoy lasses

Reel (Ireland)

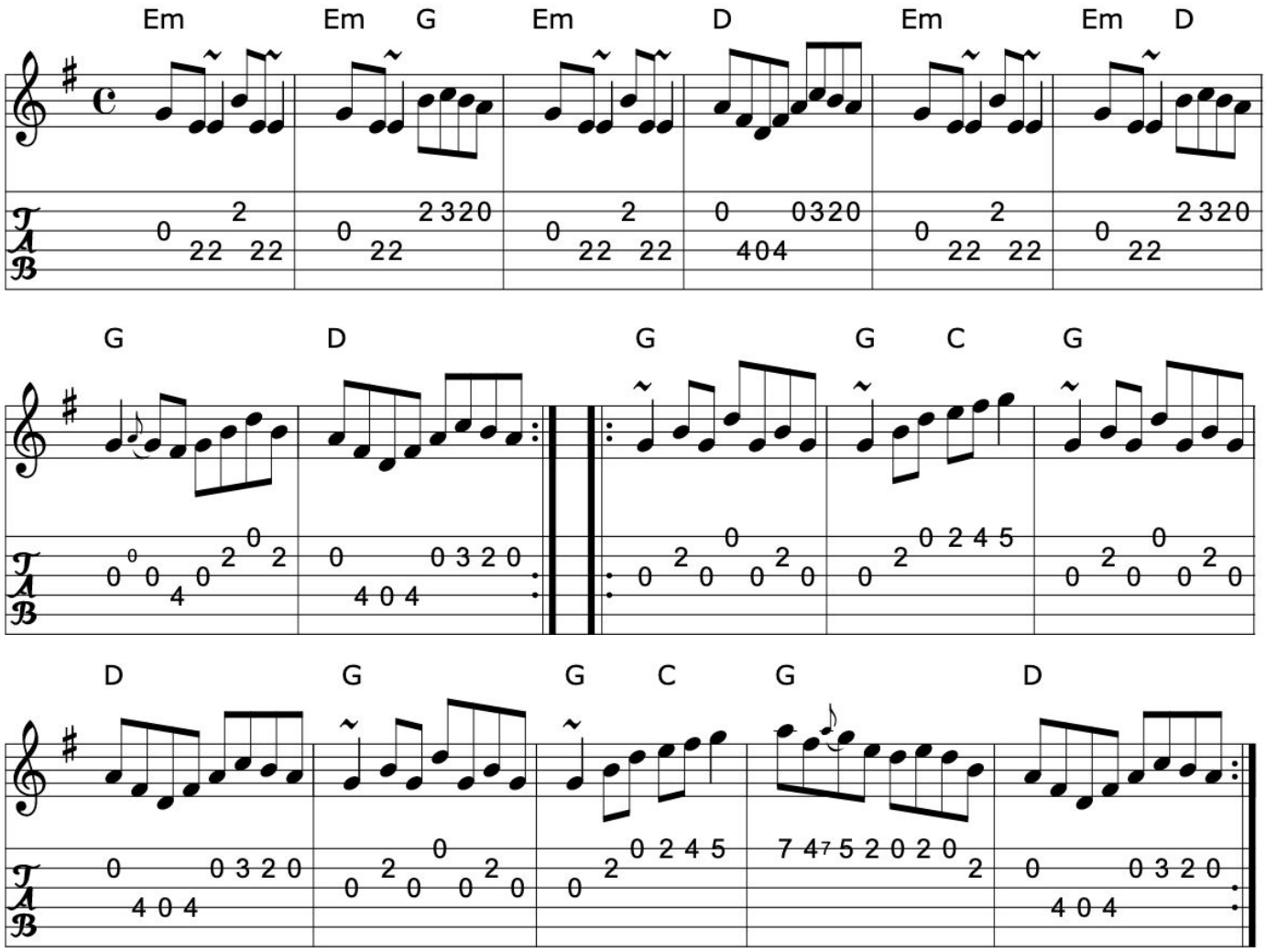

>>

Book: O'Neill's 1310
Richard Darsie's web page
Source: My arrangement from various sources
Transcription: Transcription, chords:Mike Long

91. The ferry banks

Reel (Ireland)

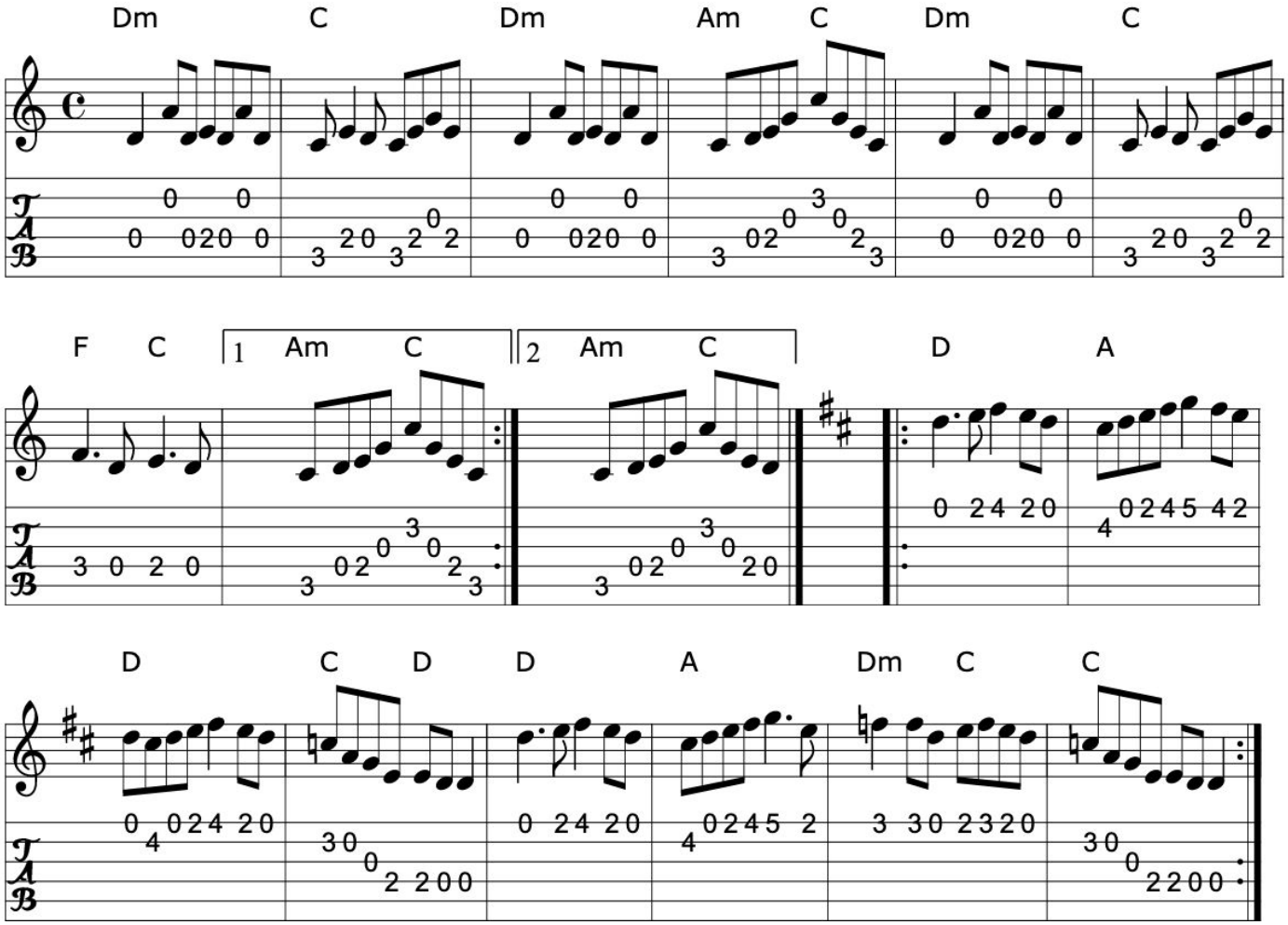

>>

Source: Richard Robinson's web page/abc file
Transcription: Transcription, chords:Mike Long

Click here for a PDF of the full King Street Sessions Tunebook

92. Fisherman's island

Reel

Ed Reavy

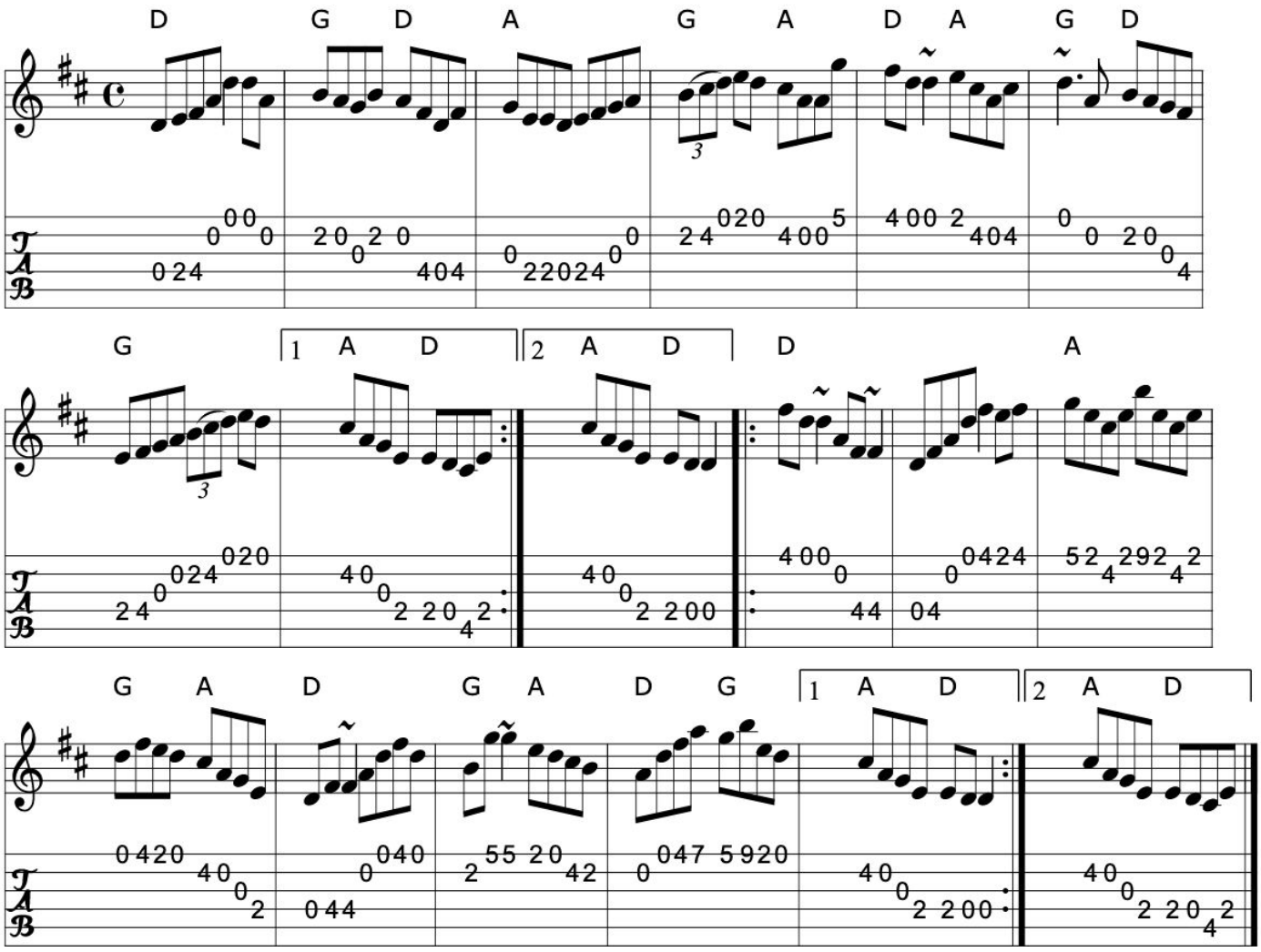

>>

Source: Henrik Norbeck

Transcription: Transcription:Henrik Norbeck(?), chords:Mike Long

93. The flax in bloom

Reel (Ireland)

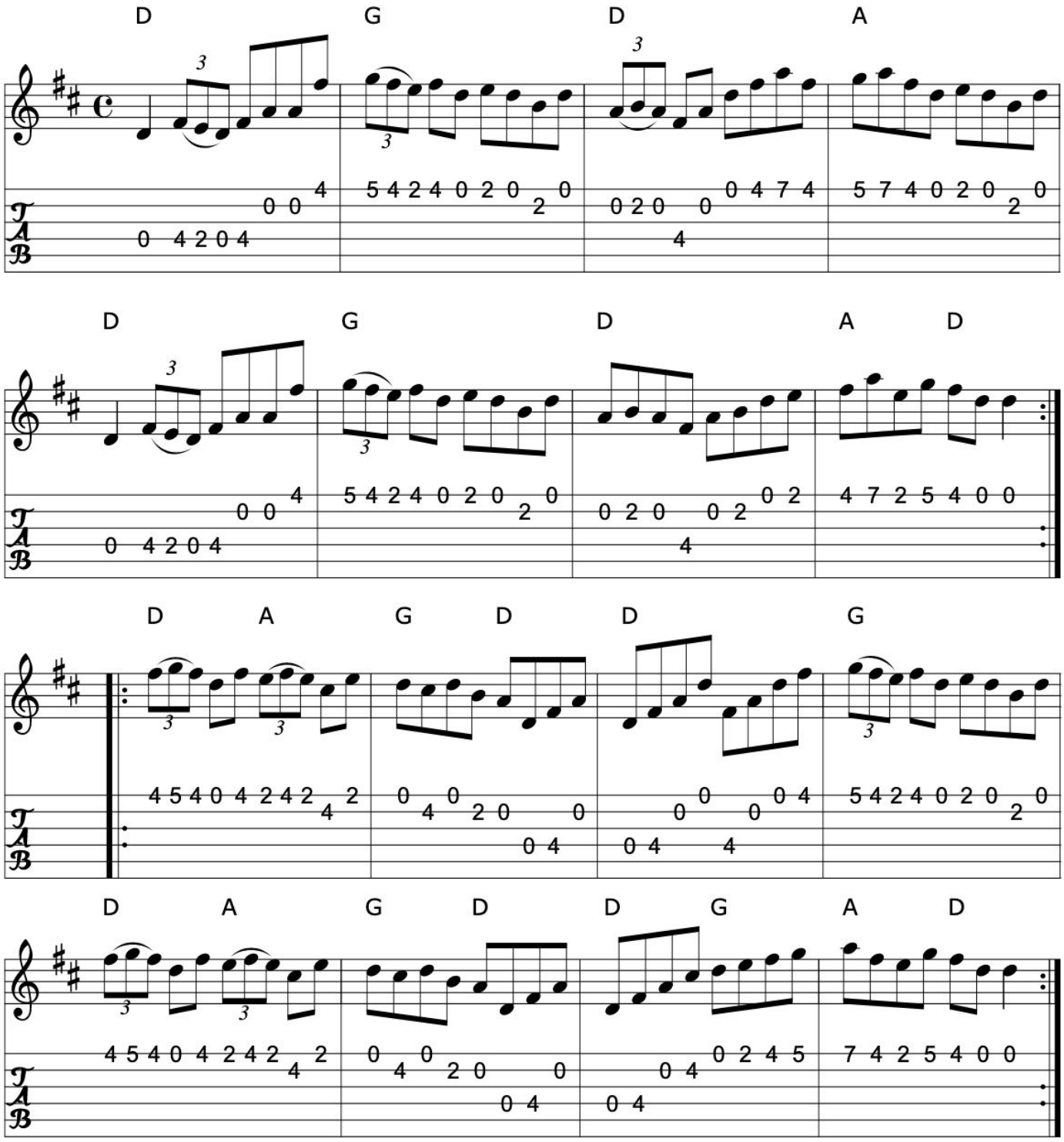

>>

Book: O'Neill's 1389
Source: O'Neill's 1389
Transcription: Transcription:Bob Safranek, Minor arr., chords:Mike Long

Click here for a PDF of the full King Street Sessions Tunebook

94. The flogging reel

Reel (Ireland)

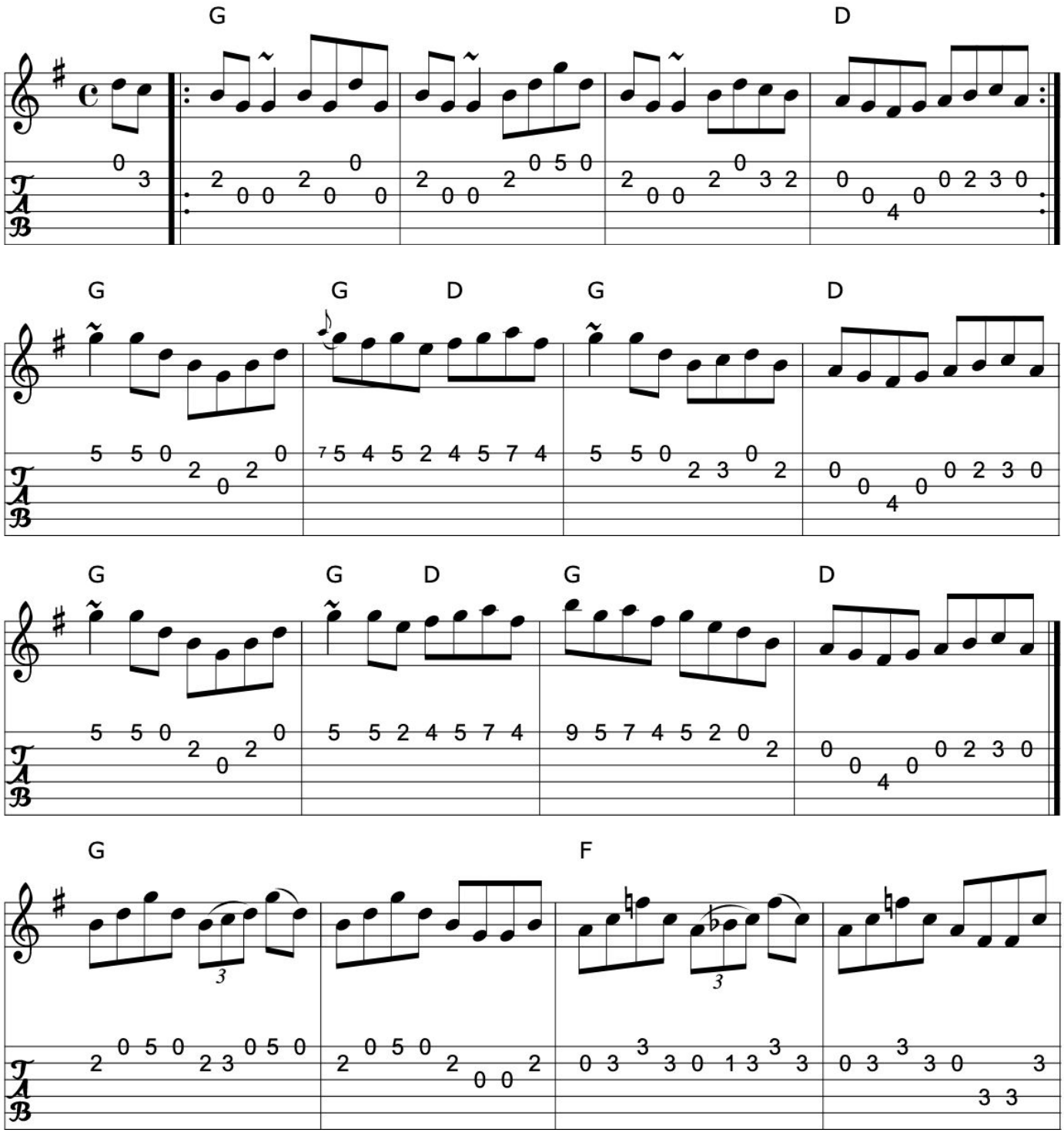

>>

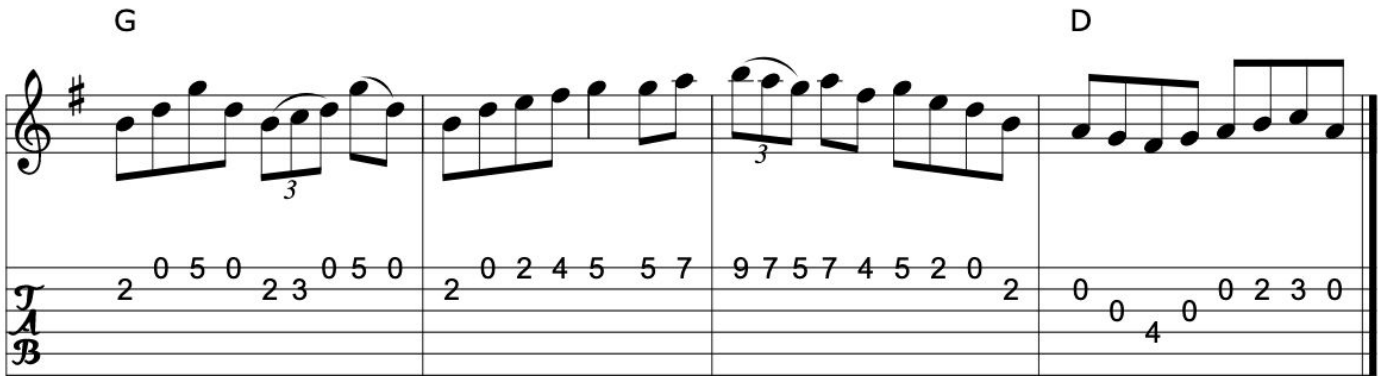

Book: O'Neill's 1206
Source: O'Neill's 1206
Transcription: Transcription, corrections, minor arr., chords:Mike Long

>>

95. The four-hand reel

The five mile chase

Reel (Ireland)

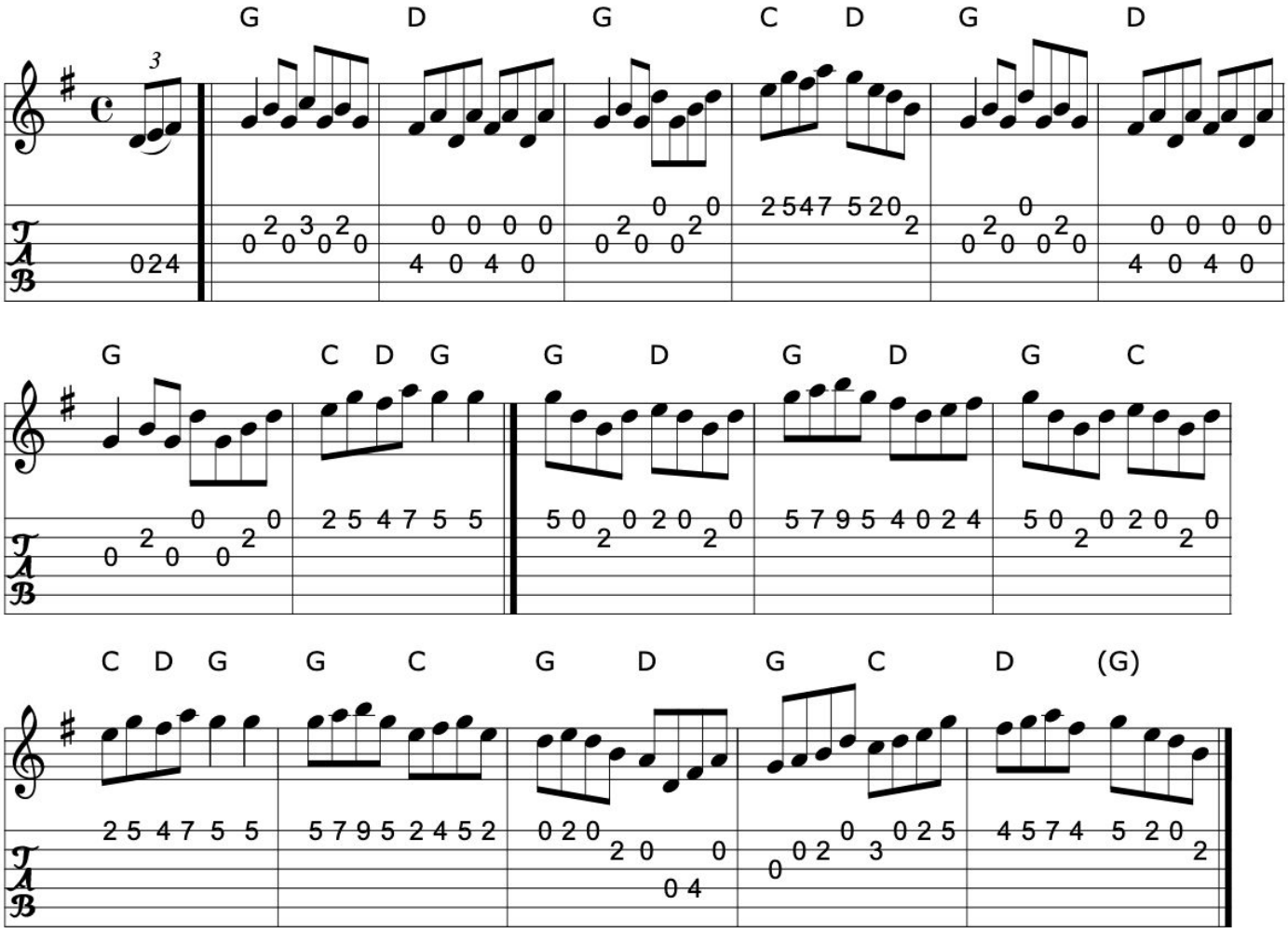

>>

Book: O'Neill's 1554
Source: O'Neill's 1554
Transcription: Transcription:John B. Walsh, arr., chords:Mike Long

96. The fox chased

Reel (Ireland)

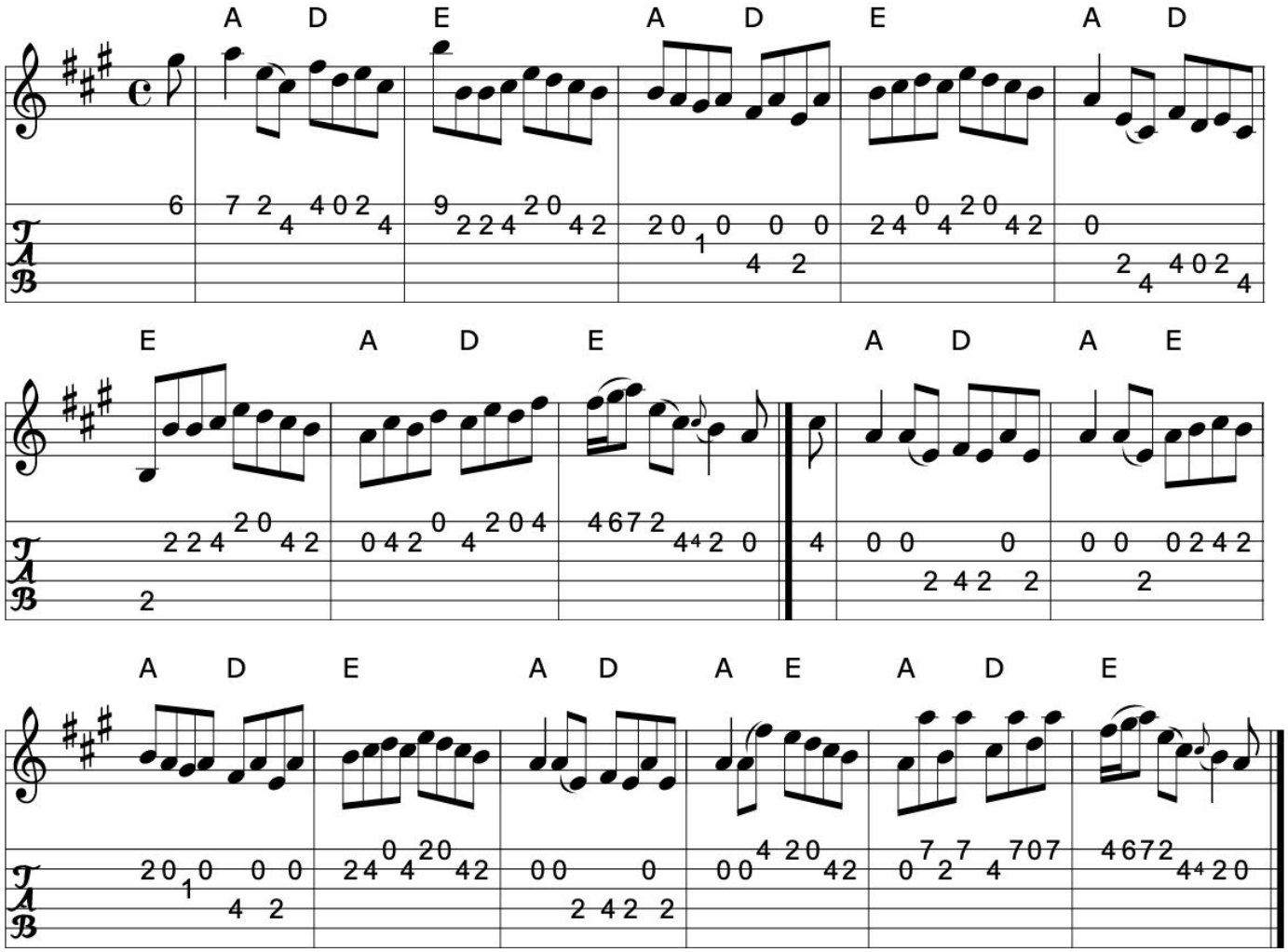

Book: Kerr's Fourth p21
Source: Kerr's Fourth p21
Transcription: Transcription, chords:Mike Long

Click here for a PDF of the full King Street Sessions Tunebook

97. The foxhunter's reel

Reel

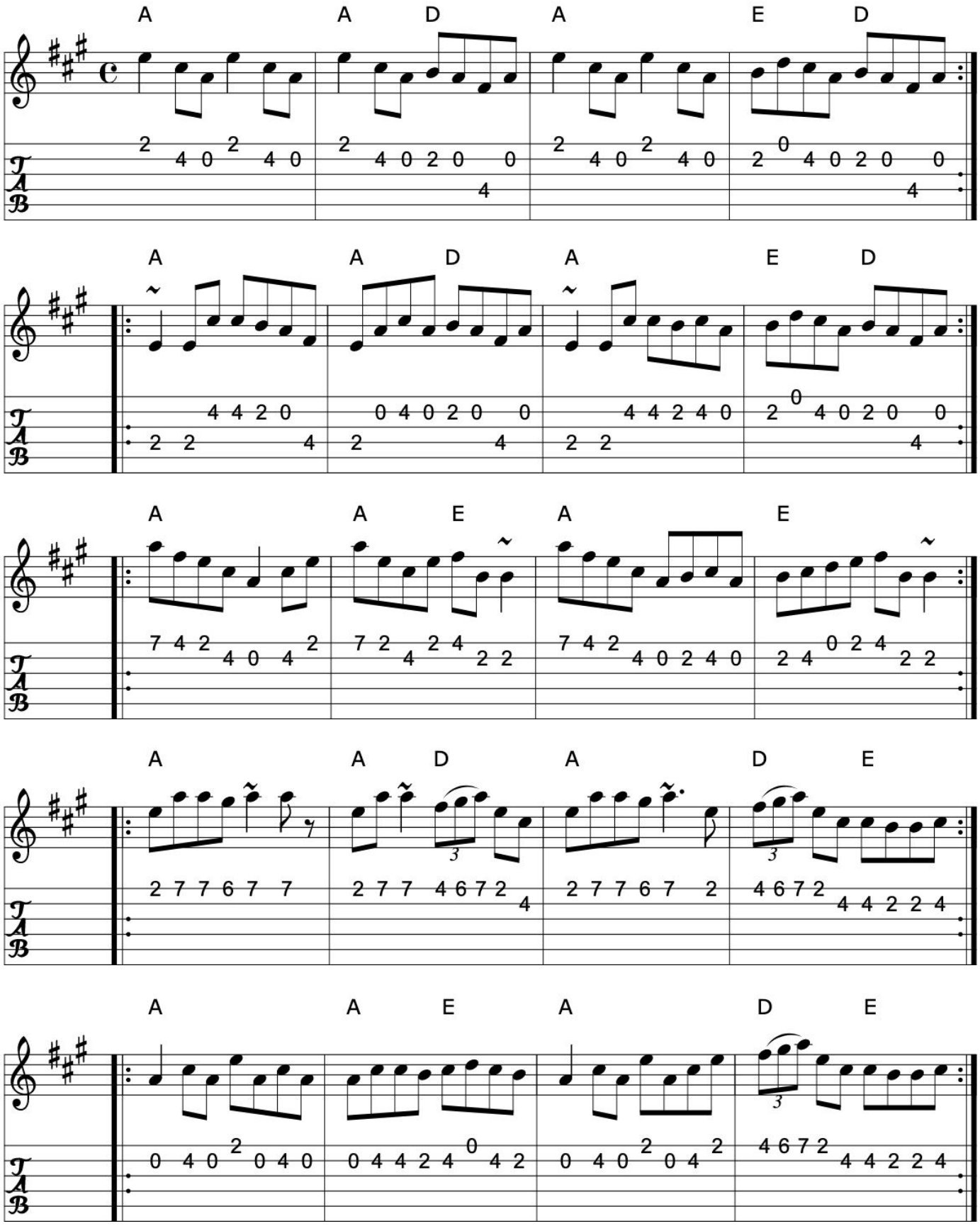

>>

Book: Ceol Rince 2 n205
Source: My arrangement from various sources
including my fevered imagination...
Transcription: Transcription, arrangement, chords:Mike Long

>>

98. Fred Finn's

Reel (Ireland)

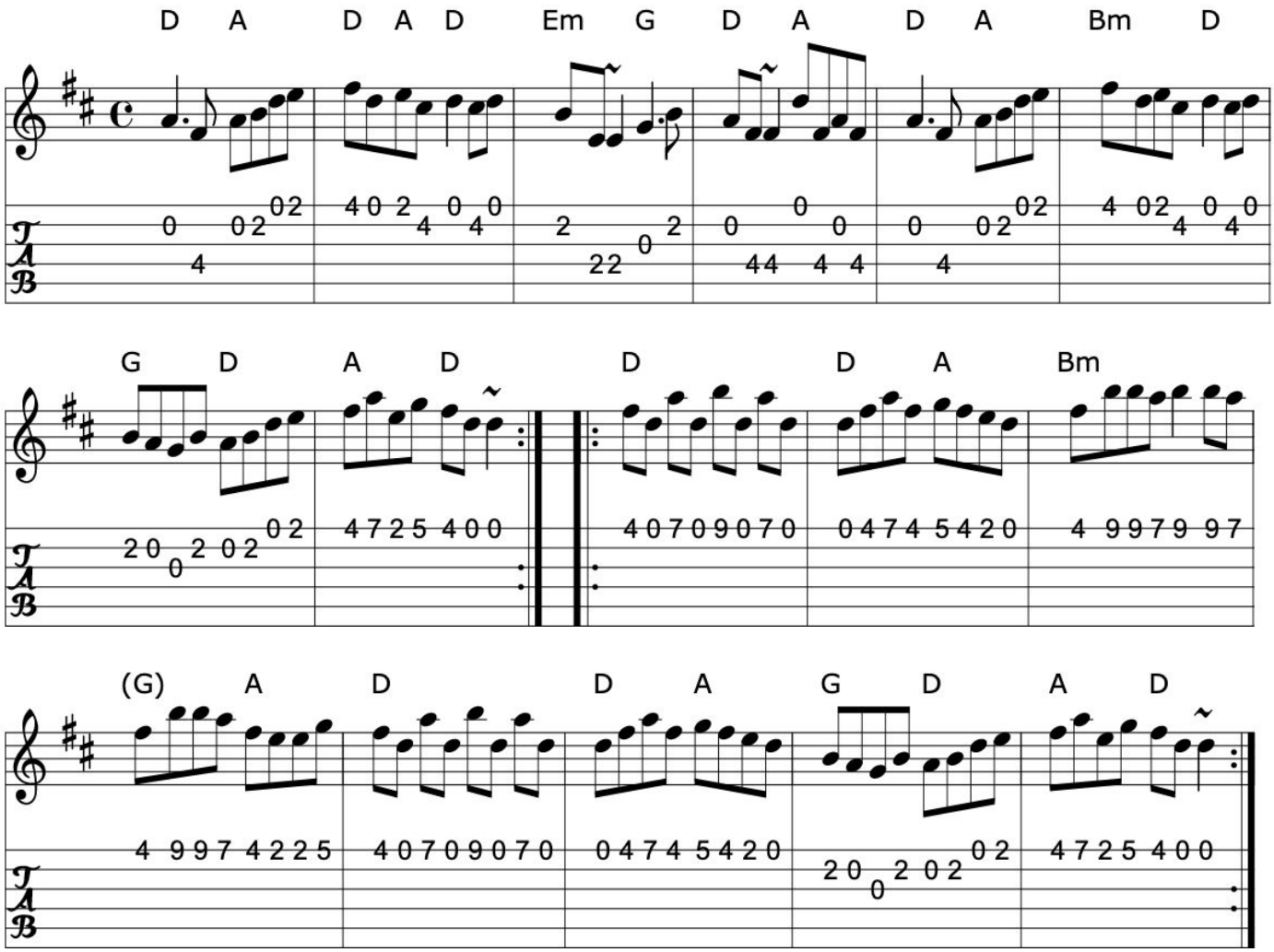

>>

Book: Irish Traditional Music Session Tunes 1 p19 (?)
Music from Ireland Vol. 3
Source: Music from Ireland Vol. 3
Transcription: Transcription, chords:Mike Long

99. Frenchie's reel

Reel

Ward Allen and Mel Lavigne

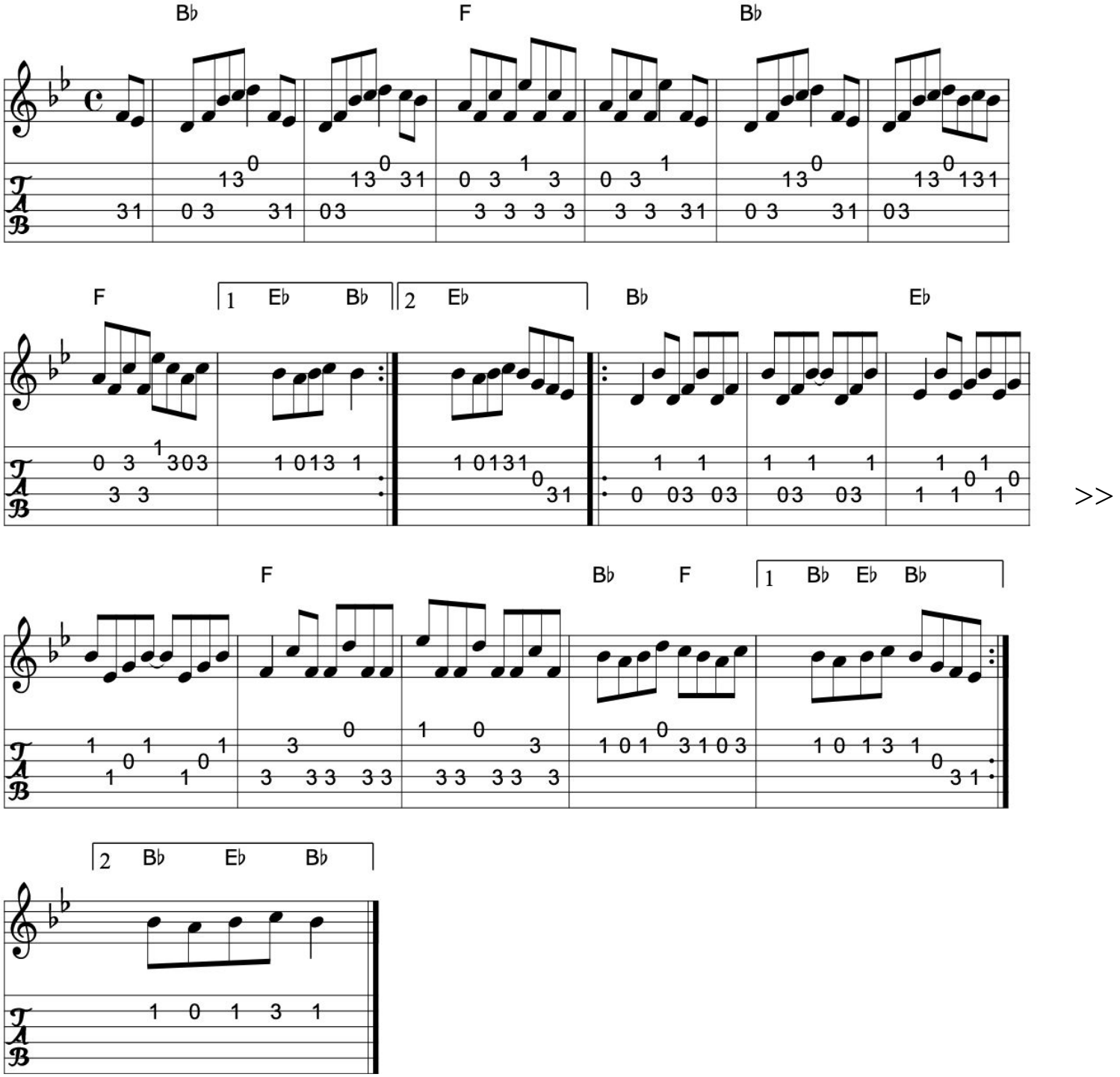

Book: The Portland Collection
Source: jc_music.abc
My arrangement from various sources
Transcription: Transcription, arrangement, chords:Mike Long

Click here for a PDF of the full King Street Sessions Tunebook

100. The fun of the fair

Reel (Ireland)

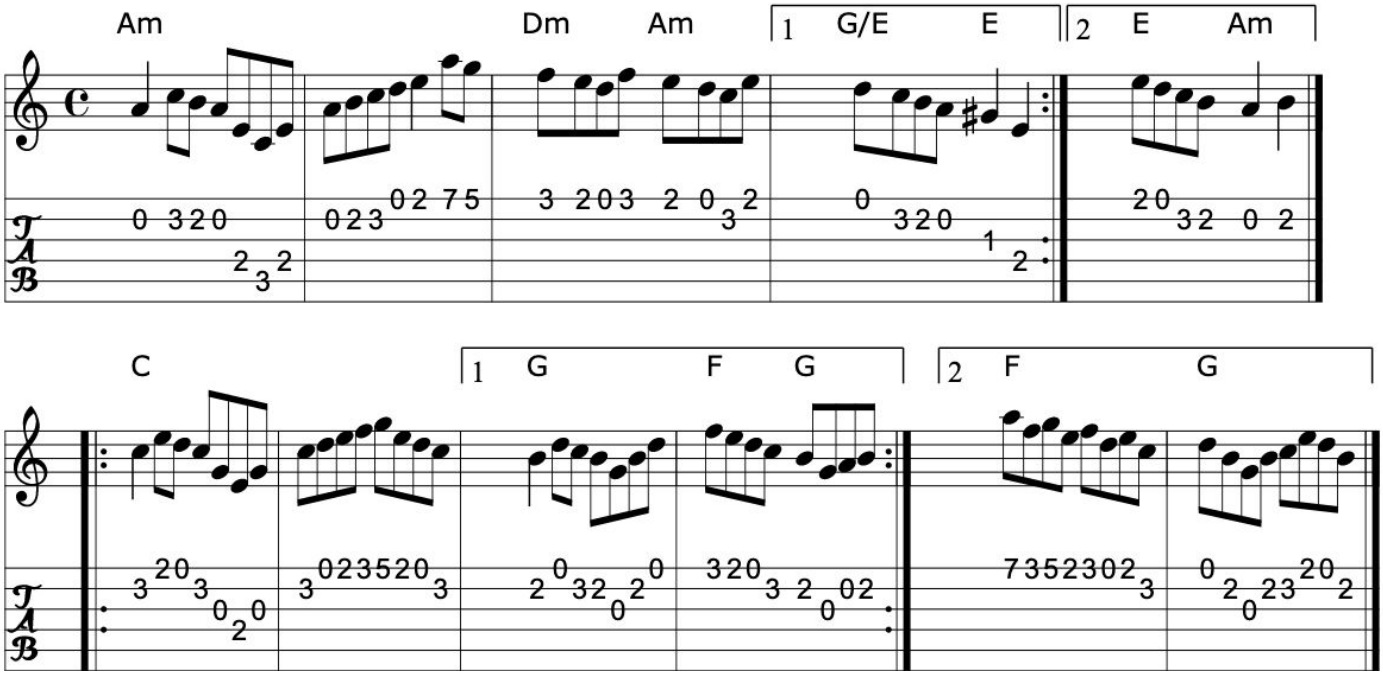

>>

Book: Kerr's Fourth p21
Source: Kerr's Fourth p21
Transcription: Transcription, chords:Mike Long

101. The Fyrish reel

Reel

David Gordon

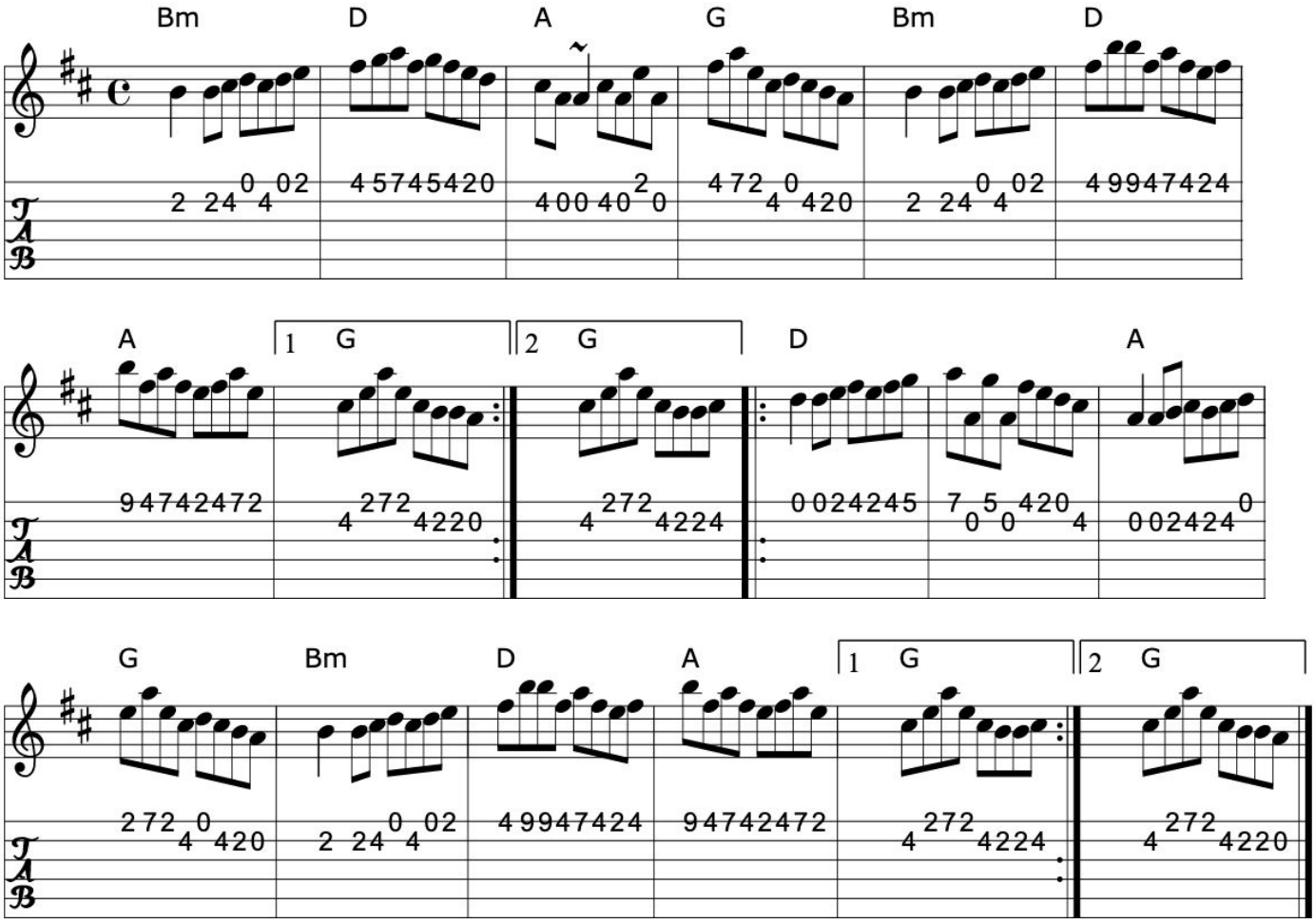

>>

Source: The Cast
IrTrad
Transcription: Transcription:Juergen.Gier,chords:Mike Long

Click here for a PDF of the full King Street Sessions Tunebook

102. The gatehouse maid

Reel (Ireland)

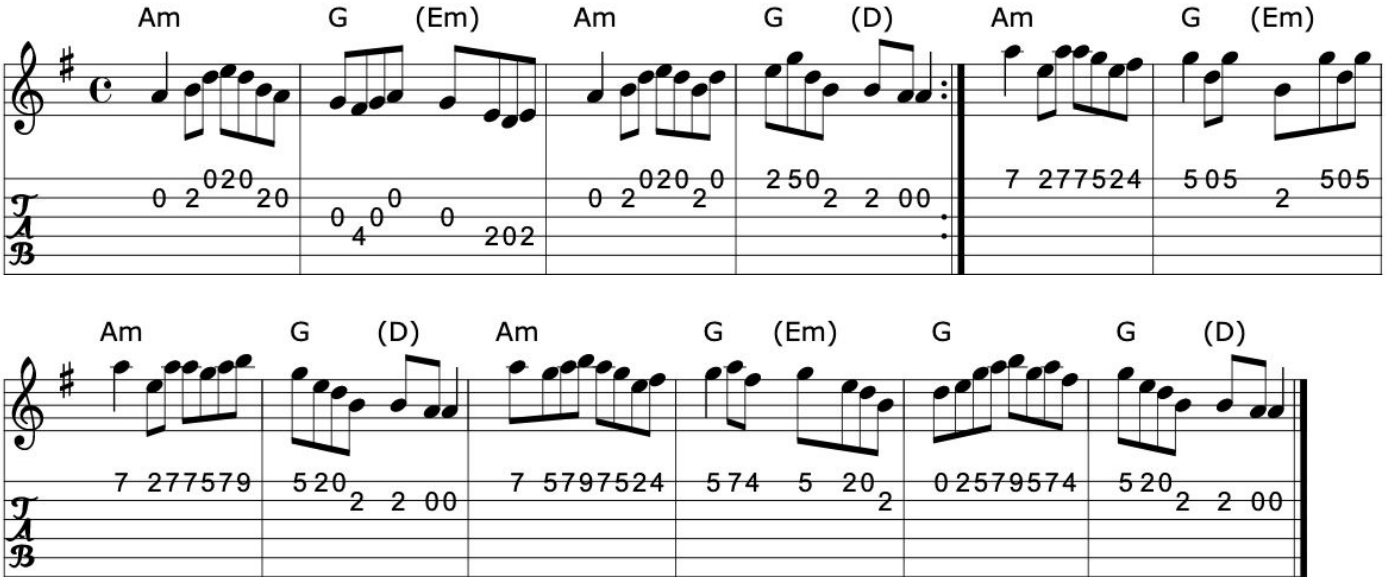

Book: Music from Ireland Vol. 3
Source: Music from Ireland Vol. 3
Transcription: Transcription, chords:Mike Long

>>

103. Gerry Cronins

Reel

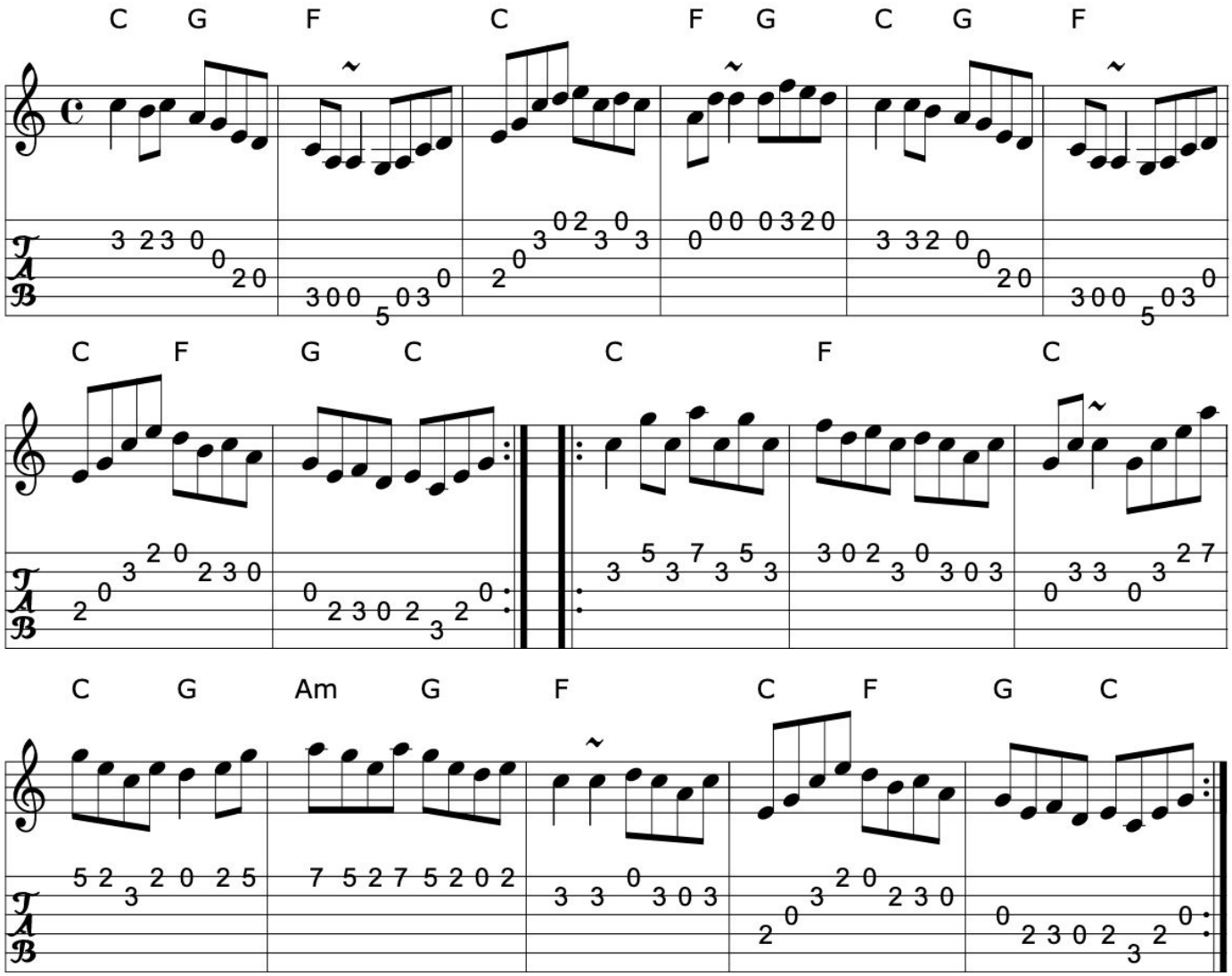

>>

Discography: Sean Smyth: The Blue Fiddle
Transcription: Transcription, Arr., chords:Mike Long

Click here for a PDF of the full King Street Sessions Tunebook

104. The girl who broke my heart

Reel (Ireland)

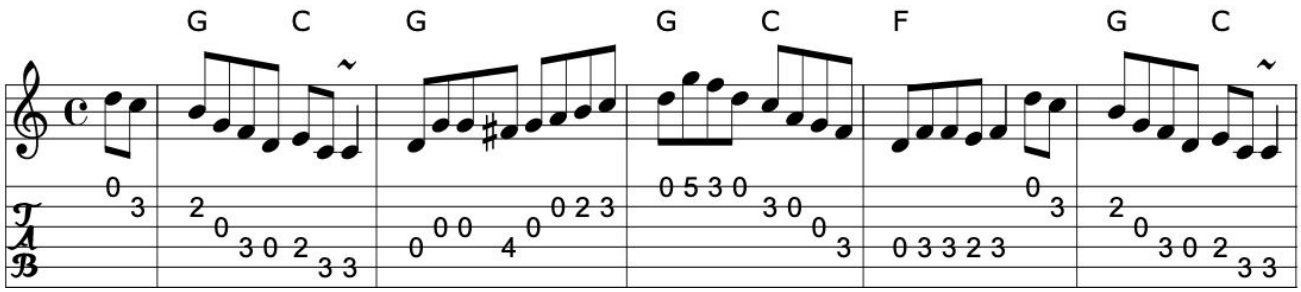

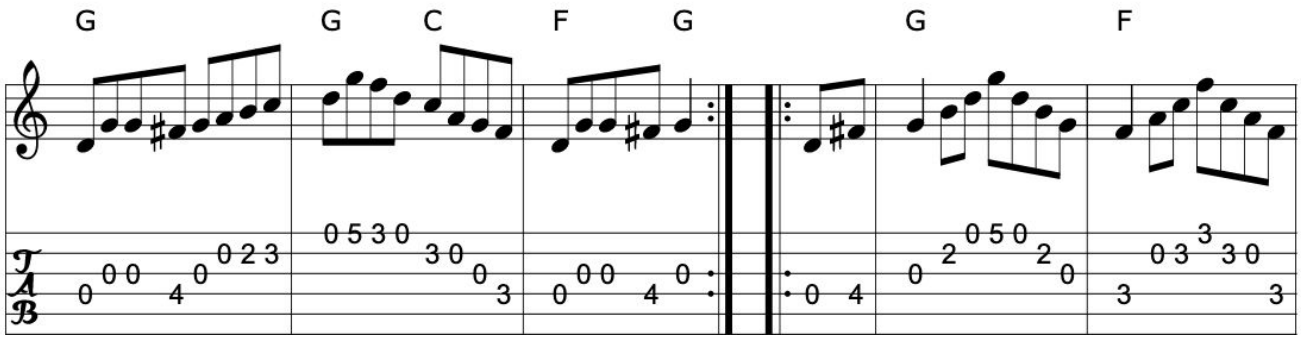

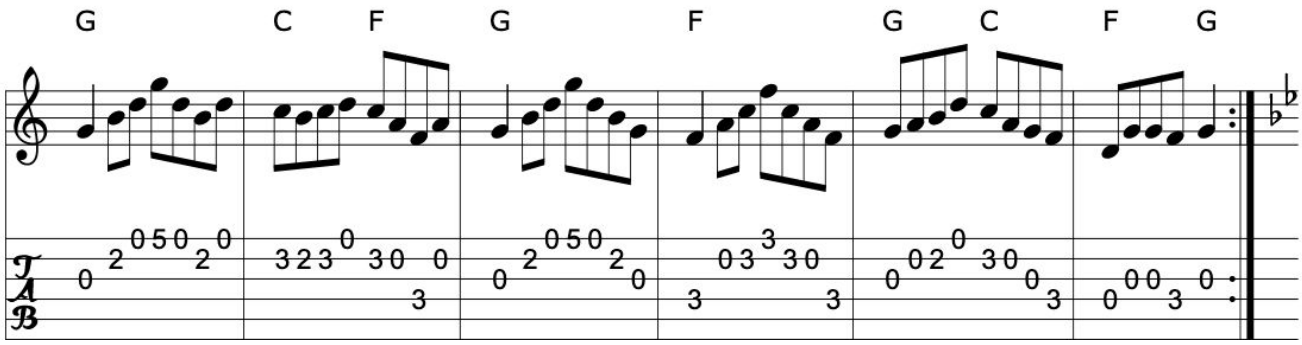

Arr. O'Neill's

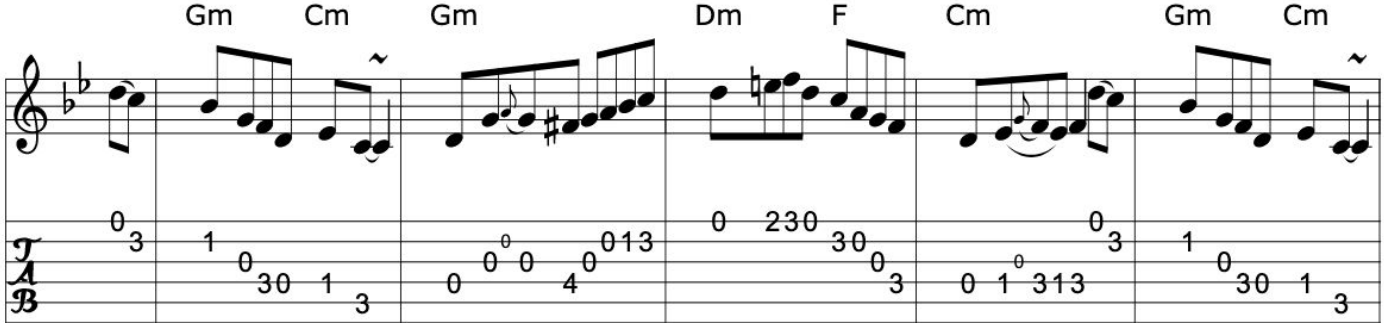

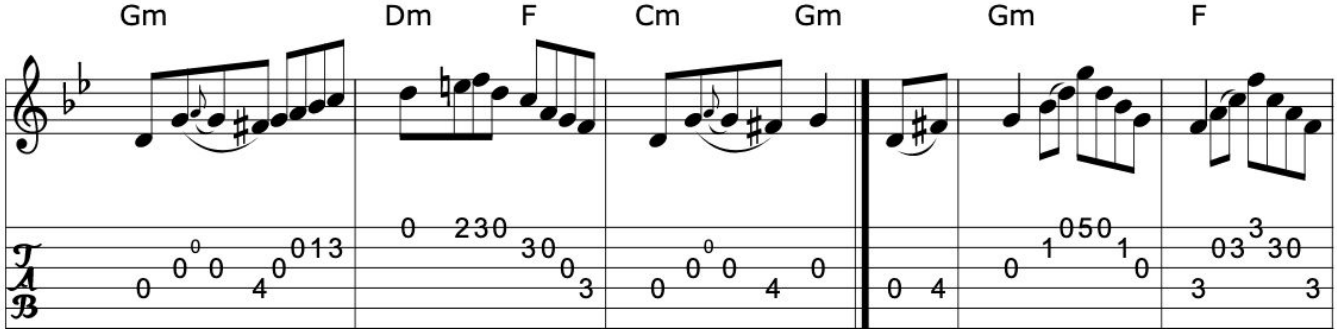

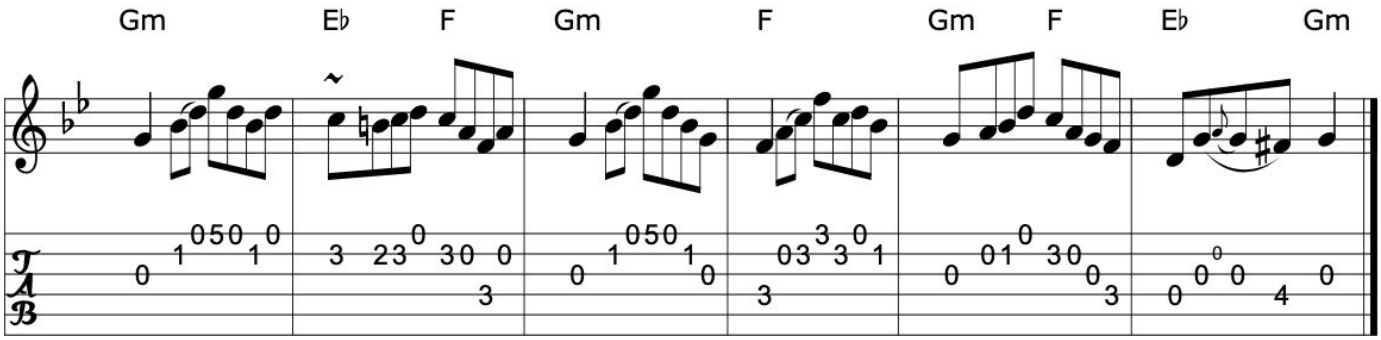

Book: 2 O'Neill's 1176
Source: 1 Richard Darsie's web page
2 O'Neill's 1176
Transcription: 1 Transcription, slight arr., chords:Mike Long
2 Transcription:Trish O'Neil & Mike Long, chords:Mike Long

>>

Click here for a PDF of the full King Street Sessions Tunebook

105. The glass of beer

Johnny Maguire's
McFadden's

Reel

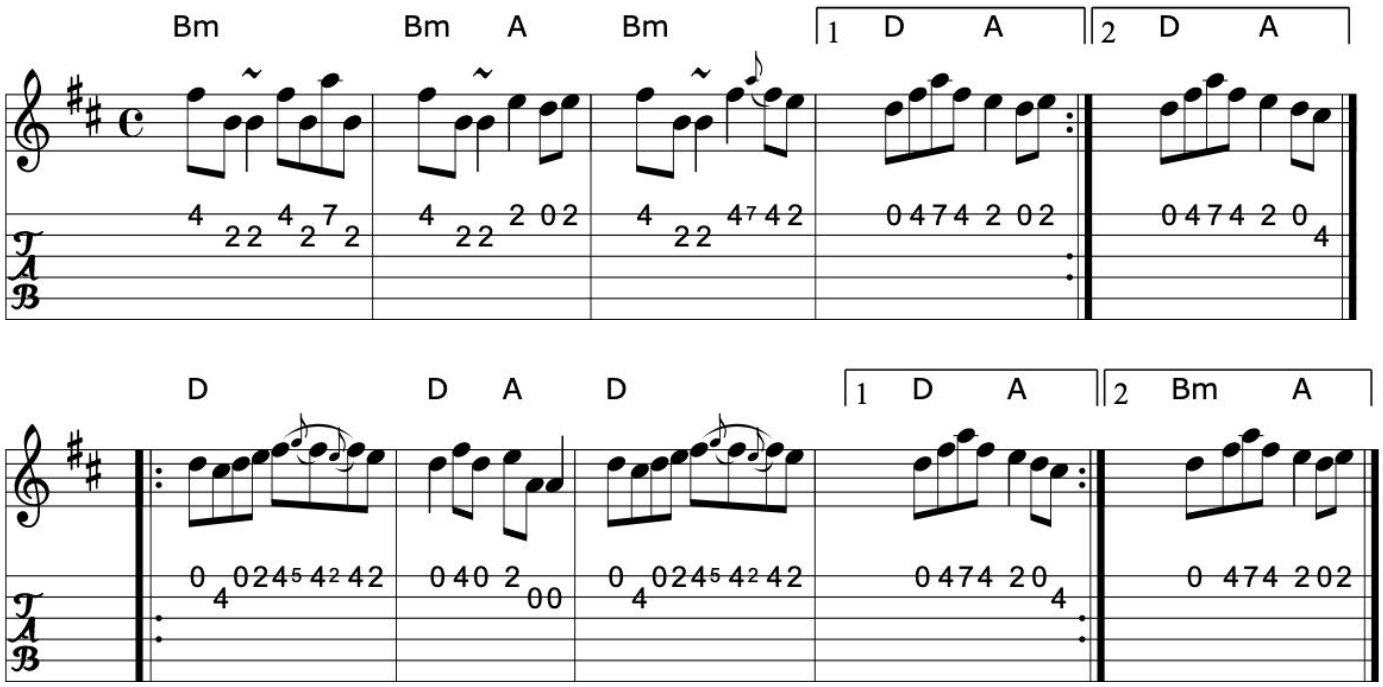

Source: Chieftain's 9, Trk. 8
Discography: Chieftain's 9, Trk. 8
Transcription: Transcription, chords:Mike Long

>>

106. The glen road to Carrick

Reel (Ireland)

APB Seamus Glackin

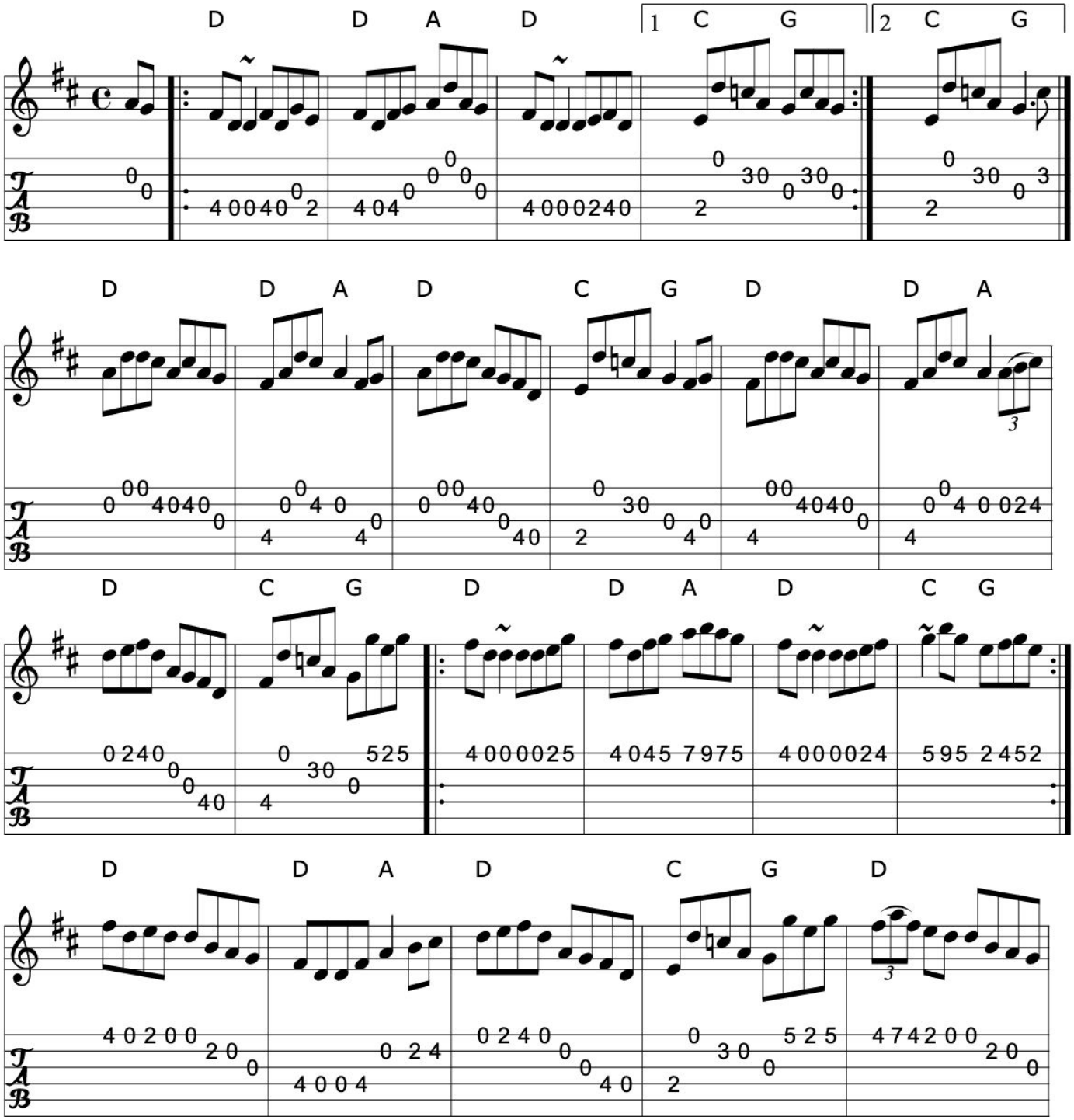

>>

Click here for a PDF of the full King Street Sessions Tunebook

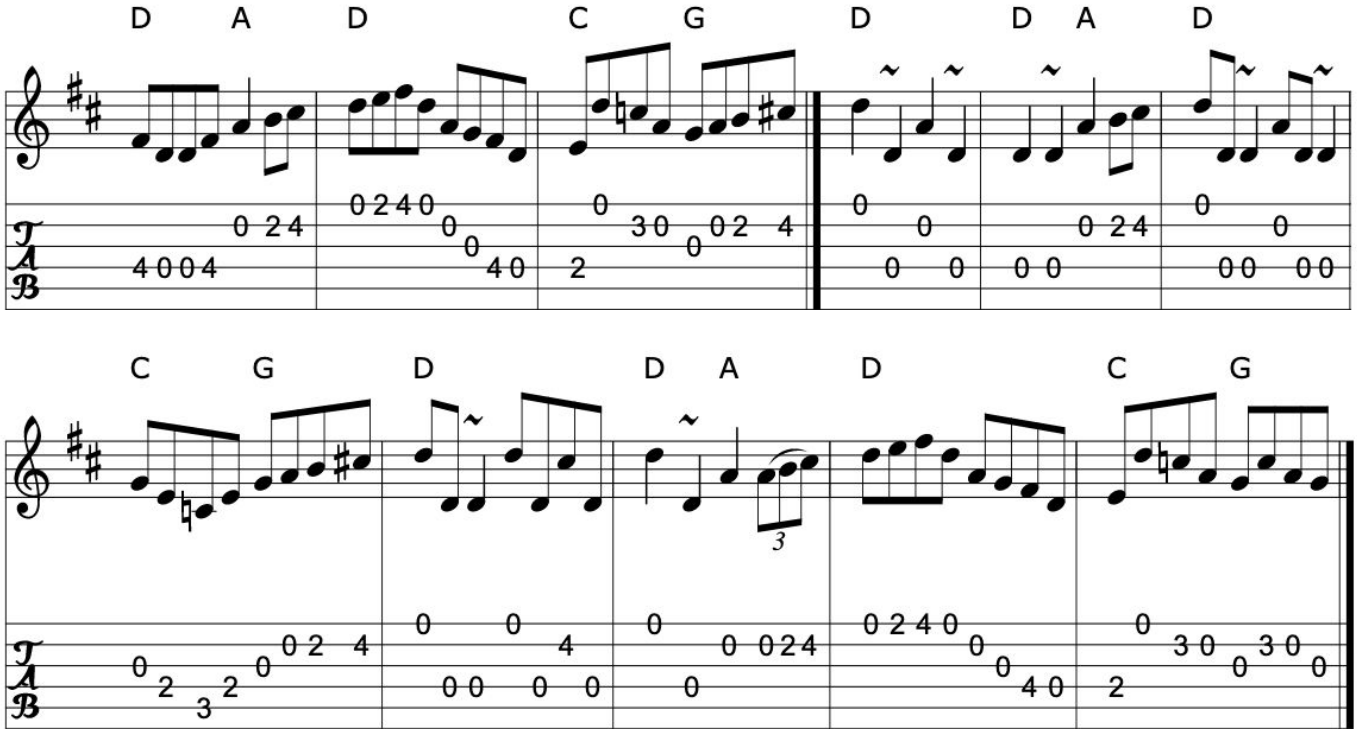

Book: Ceol Rince 3 n182
Discography: Fiddlesticks
Transcription: Transcription, chords:Mike Long

>>

107. The golden keyboard

Reel

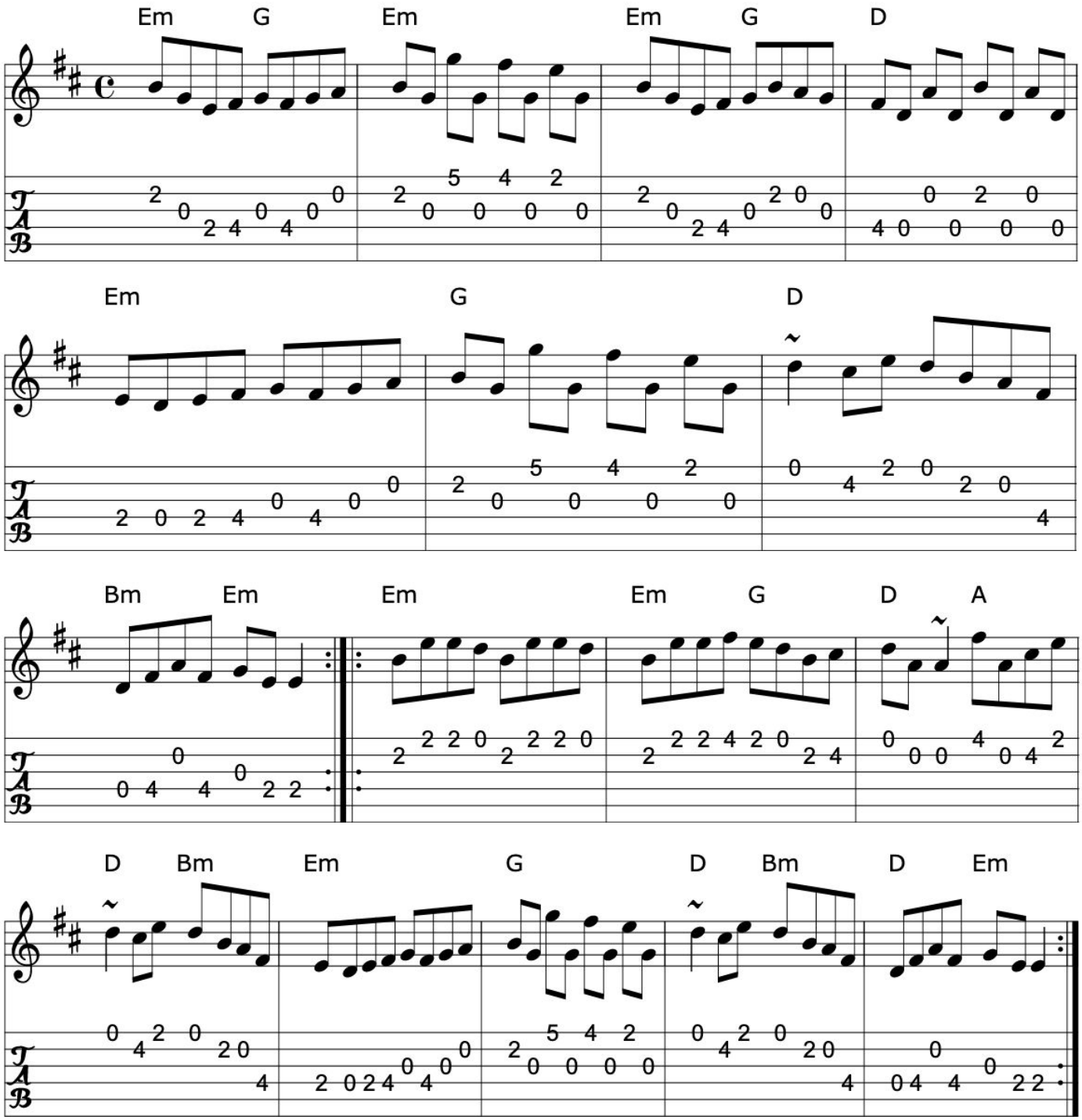

Source: Richard Darsie's web page
Transcription: Transcription, chords:Mike Long

Click here for a PDF of the full King Street Sessions Tunebook

108. The gravel walks

Reel (Ireland)

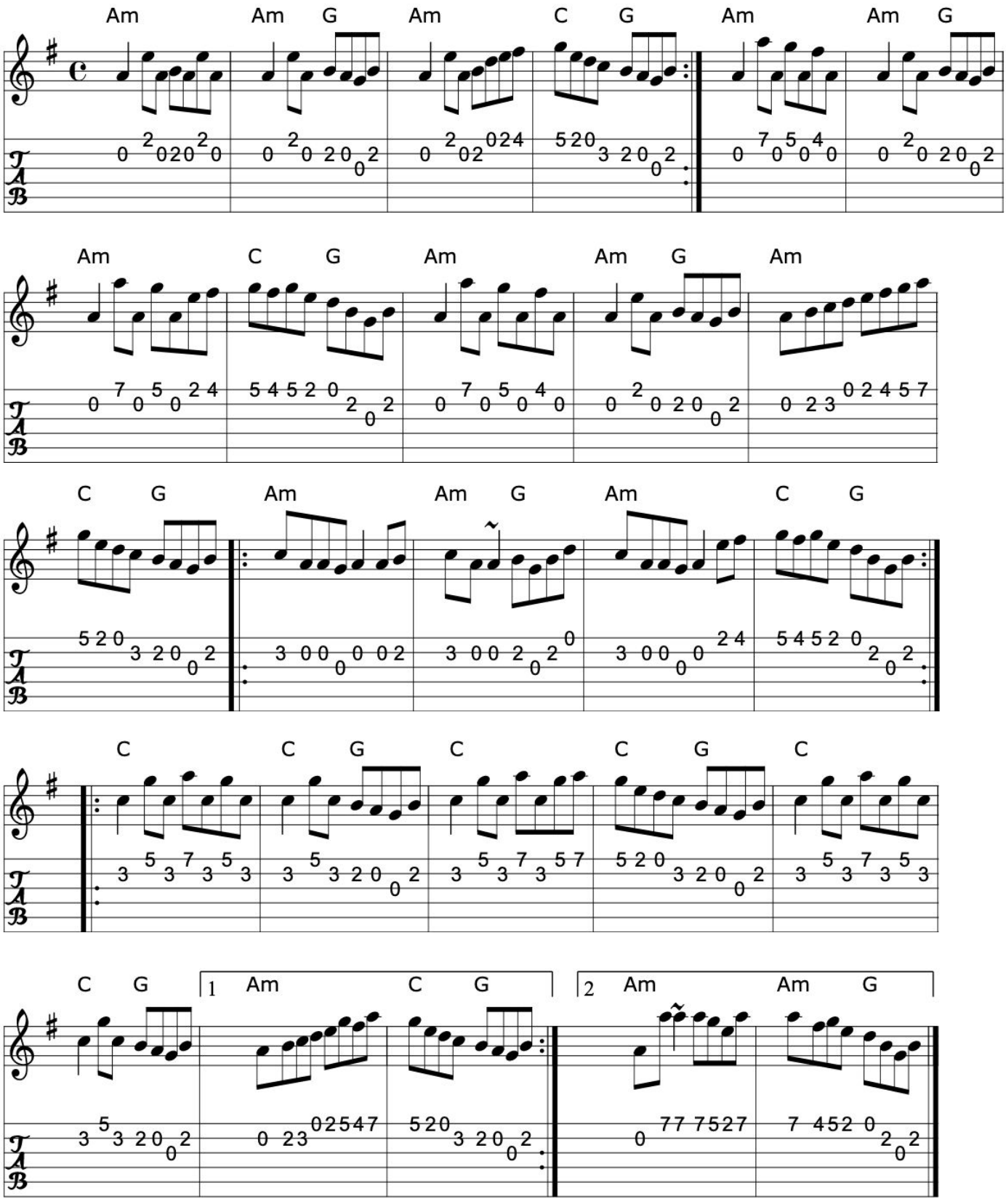

>>

Book: Fiddler's Fakebook
Pubscouts
Source: Pubscouts
Discography: Fiddlesticks CD- exact version...
Transcription: Transcription, chords:Mike Long

>>

109. The green groves of Erin

Reel (Ireland)

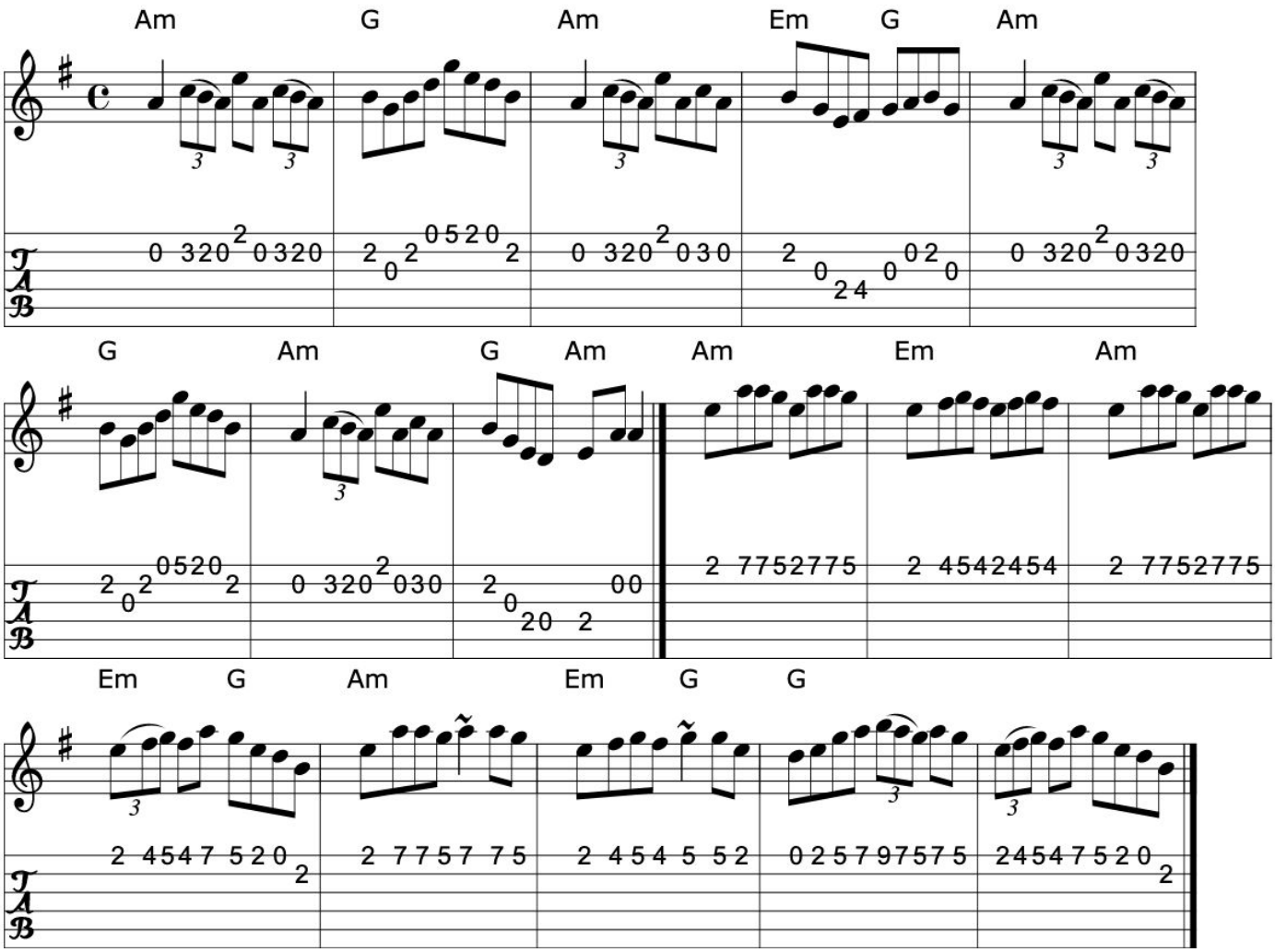

>>

Book: Krassen O'Neill's p136
O'Neill's 1429
Kerr's Second p25
Source: O'Neill's 1429
Transcription: Transcription, minor arr., chords:Mike Long

110. The green linnet

Glenlivet

Reel (Ireland, Scotland)

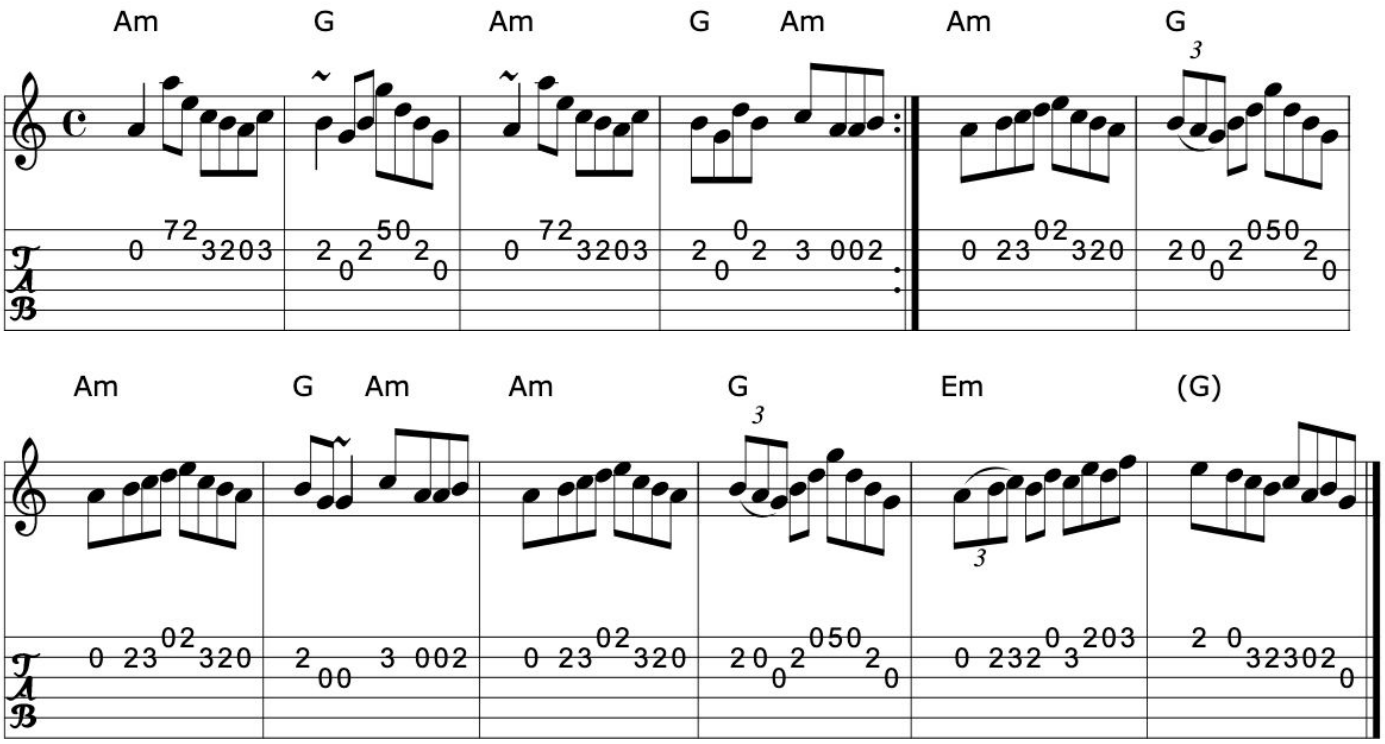

>>

Book: Krassen O'Neill's
O'Neill's 1262
Kerr's First p24
Source: My arrangement from various sources
Transcription: Transcription, arrangement, chords:Mike Long

111. The groom in his shirt

Reel (Ireland)

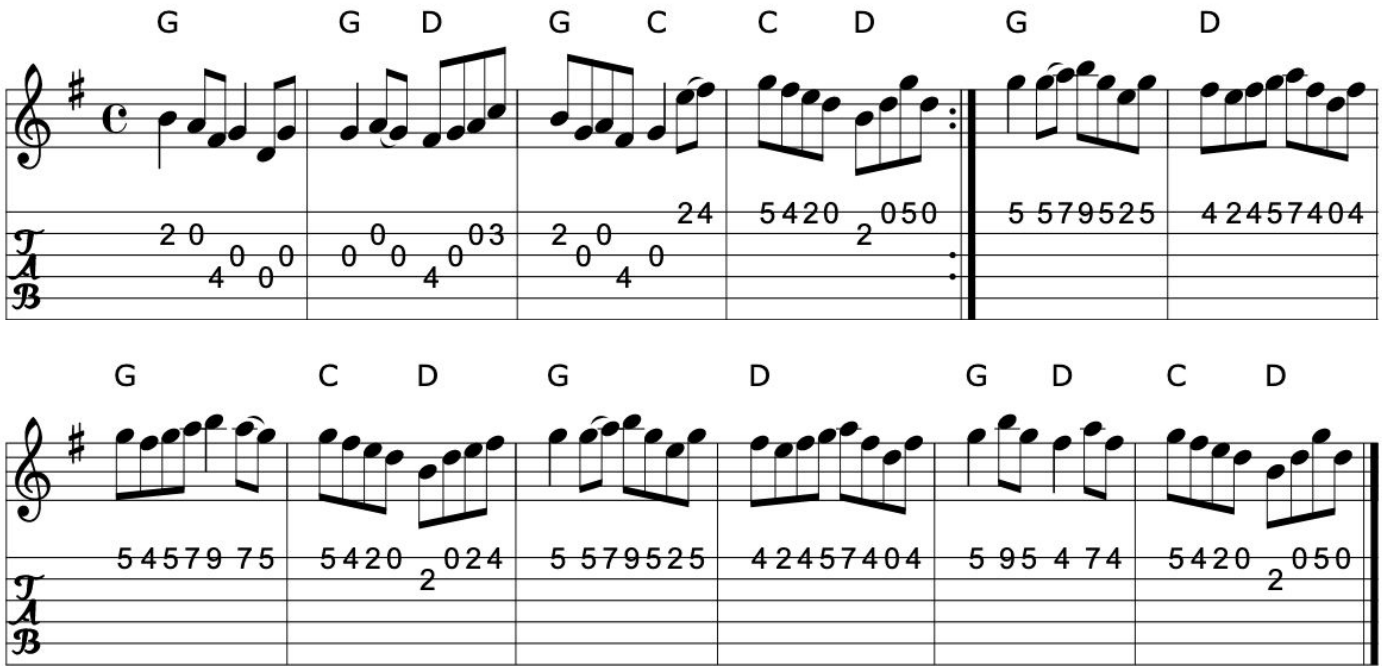

>>

Book: Kerr's Fourth
Source: Kerr's Fourth
Transcription: Transcription, chords:Mike Long

112. The heathery breeze

Reel (Ireland)

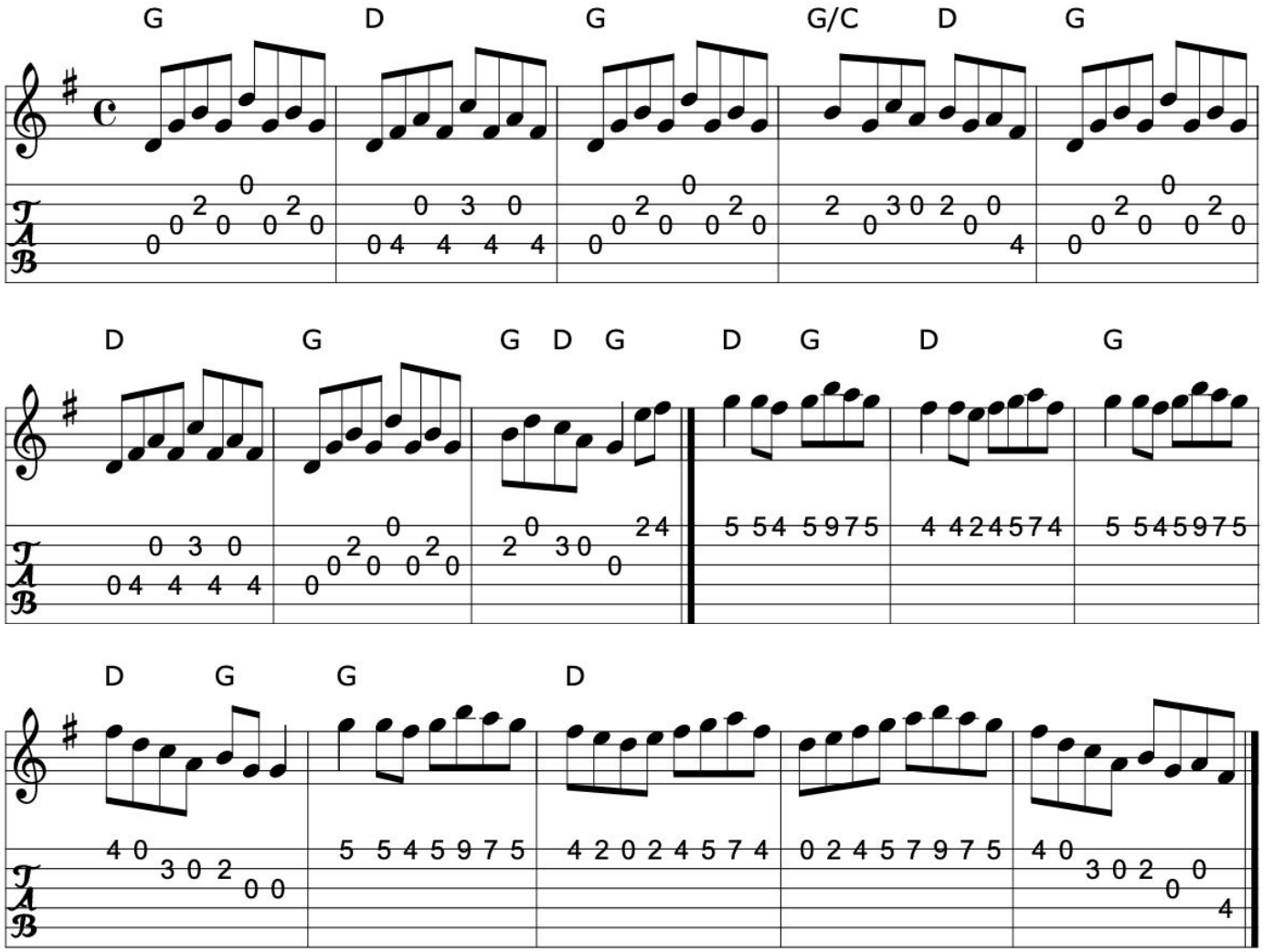

>>

Book: Joyce, P. W.; "Old Irish Folk Music and Songs" as "An Old Reel"
Kerr's Fourth p15- very elaborate 4 or 5 pt vsn.
Source: Richard Darsie's web page
Transcription: Transcription, minor arr., chords:Mike Long

Click here for a PDF of the full King Street Sessions Tunebook

113. Heathery cruach

Reel

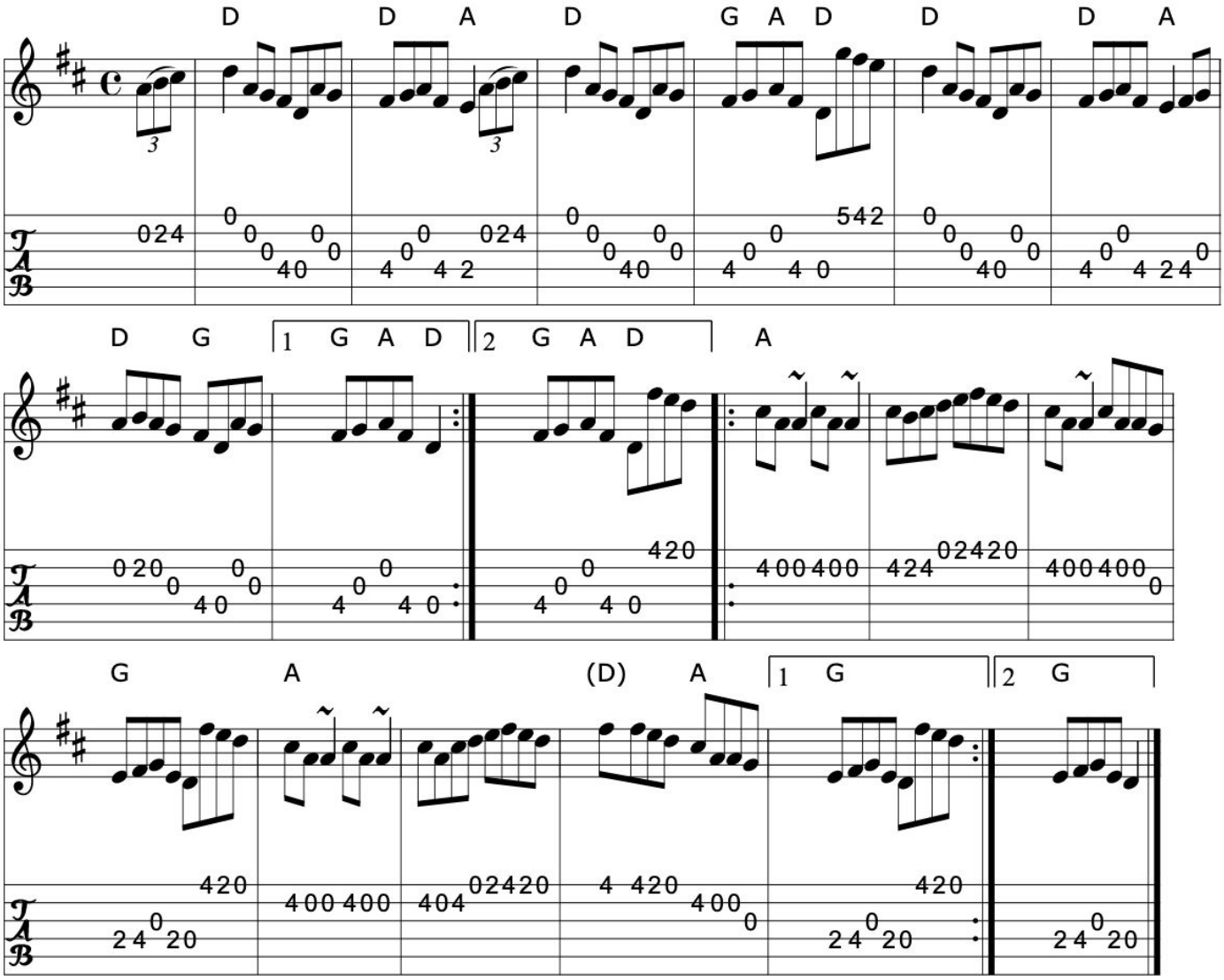

Source: Galt Barber
Discography: Altan- Island Angel ?
Transcription: Transcription, chords:Mike Long

>>

114. The high road to Galloway

All the way to Galway
The Galway girls
The march of the tribes to Galway
Slash away the pressing gang

Reel

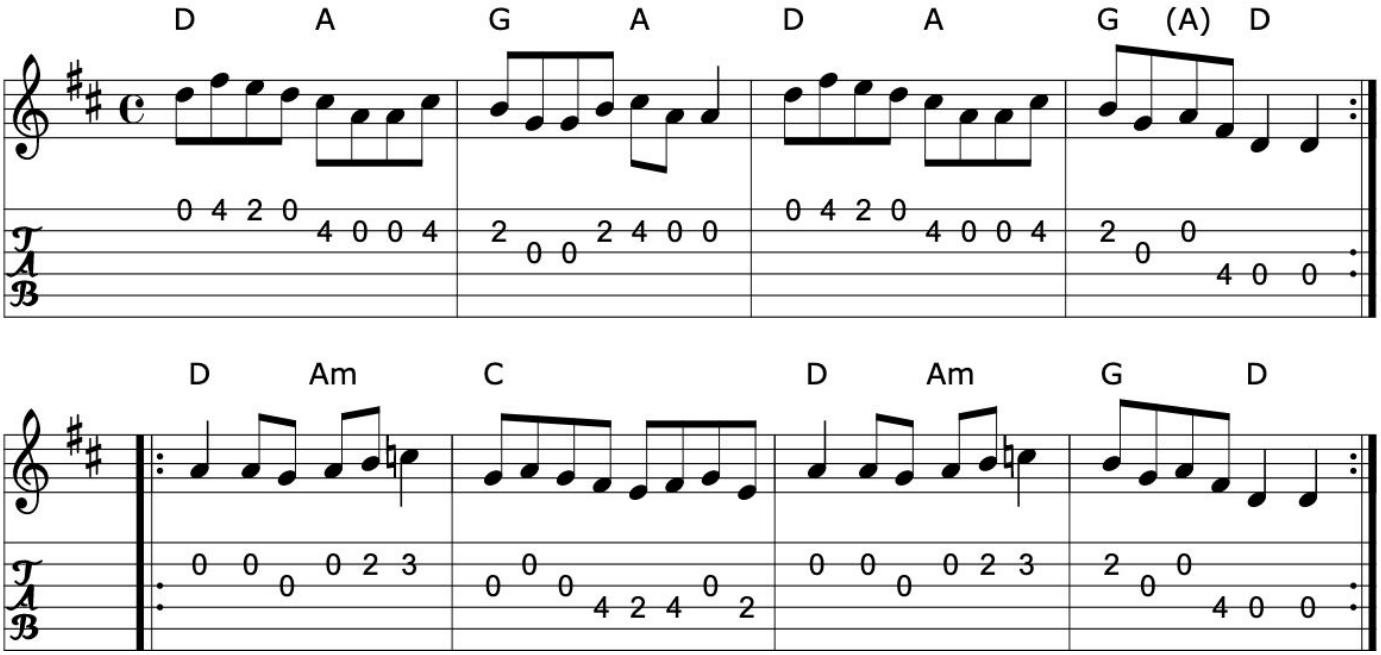

>>

Book: Book- Music of Corktown -"Road to Gallway"- mdl
Winder
Ceol Rince 2,282
Roche 3 n109
Source: Richard Robinson's web page/abc file
Transcription: Transcription:Richard Robinson(?), Chords:Mike Long

Click here for a PDF of the full King Street Sessions Tunebook

115. The hills of Clogher

The flowers of Red Hill

Reel (Ireland)

Or use A major chords...

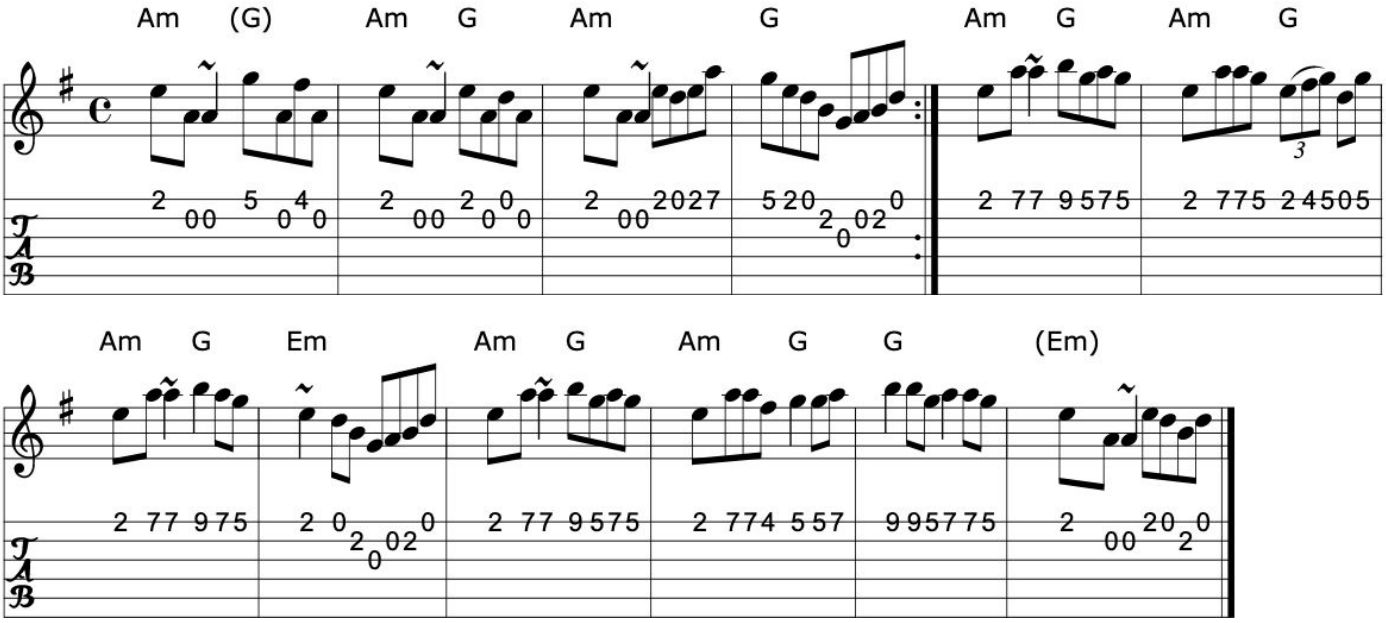

>>

Book: Music from Ireland Vol. 3
Irish Traditional Music Session Tunes 1
Source: Richard Darsie's web page but same as above...
My arrangement from various sources
Transcription: Transcription, arrangement, chords:Mike Long

116. The holly bush

Reel

Finbarr Dwyer (Ireland)

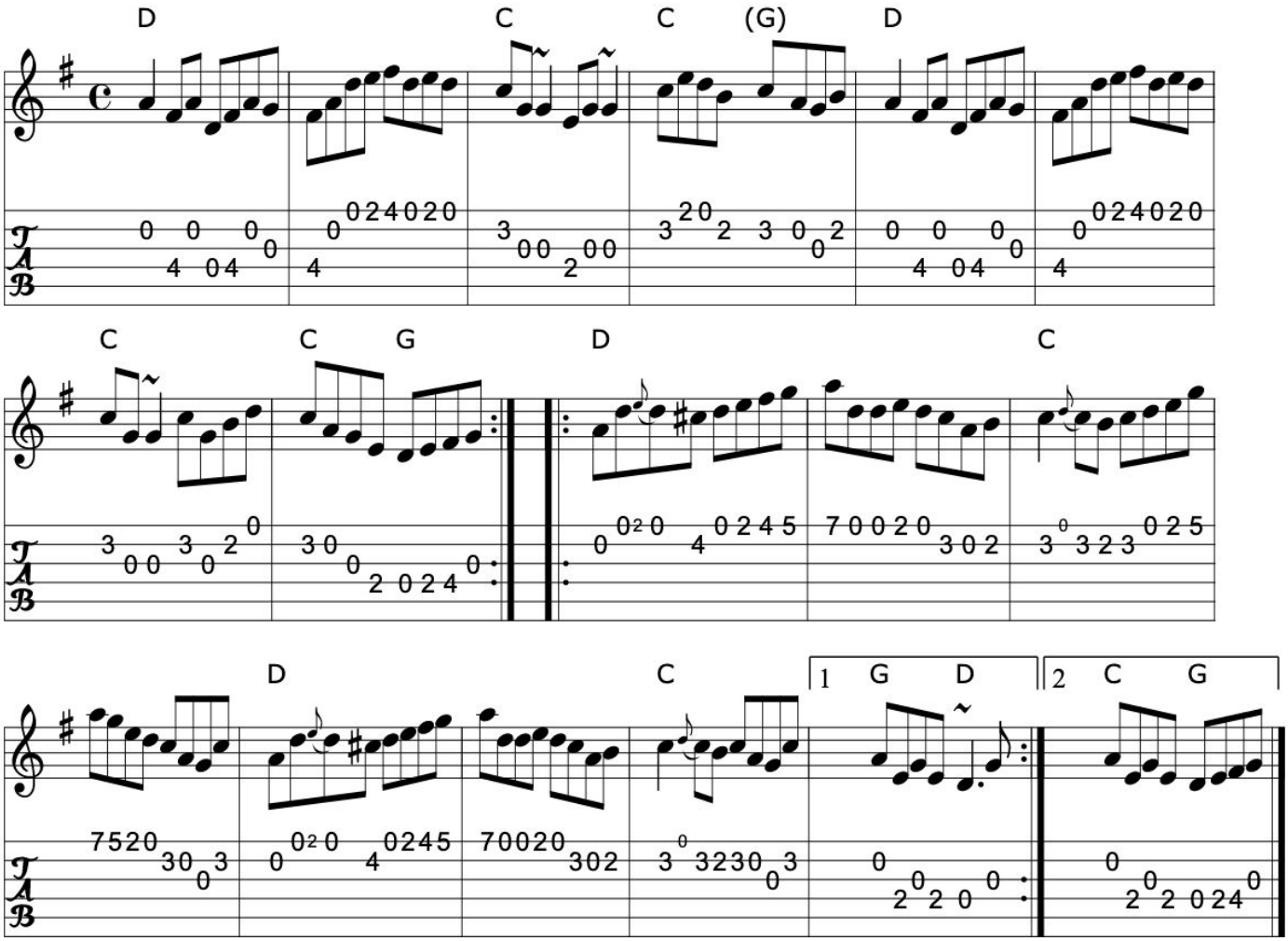

Source: My arrangement from various sources
Discography: Session tape - Milltown Malbay 1983- Connie Connel, Cork (fiddle)
BBC recording of Feakle Session 1987: Noel Hill & Tony Linnane
Joe McHugh & Barry Carroll: The Long Finger
Transcription: Transcription, arrangement, chords:Mike Long

Click here for a PDF of the full King Street Sessions Tunebook

117. Honey moon

Reel (Ireland)

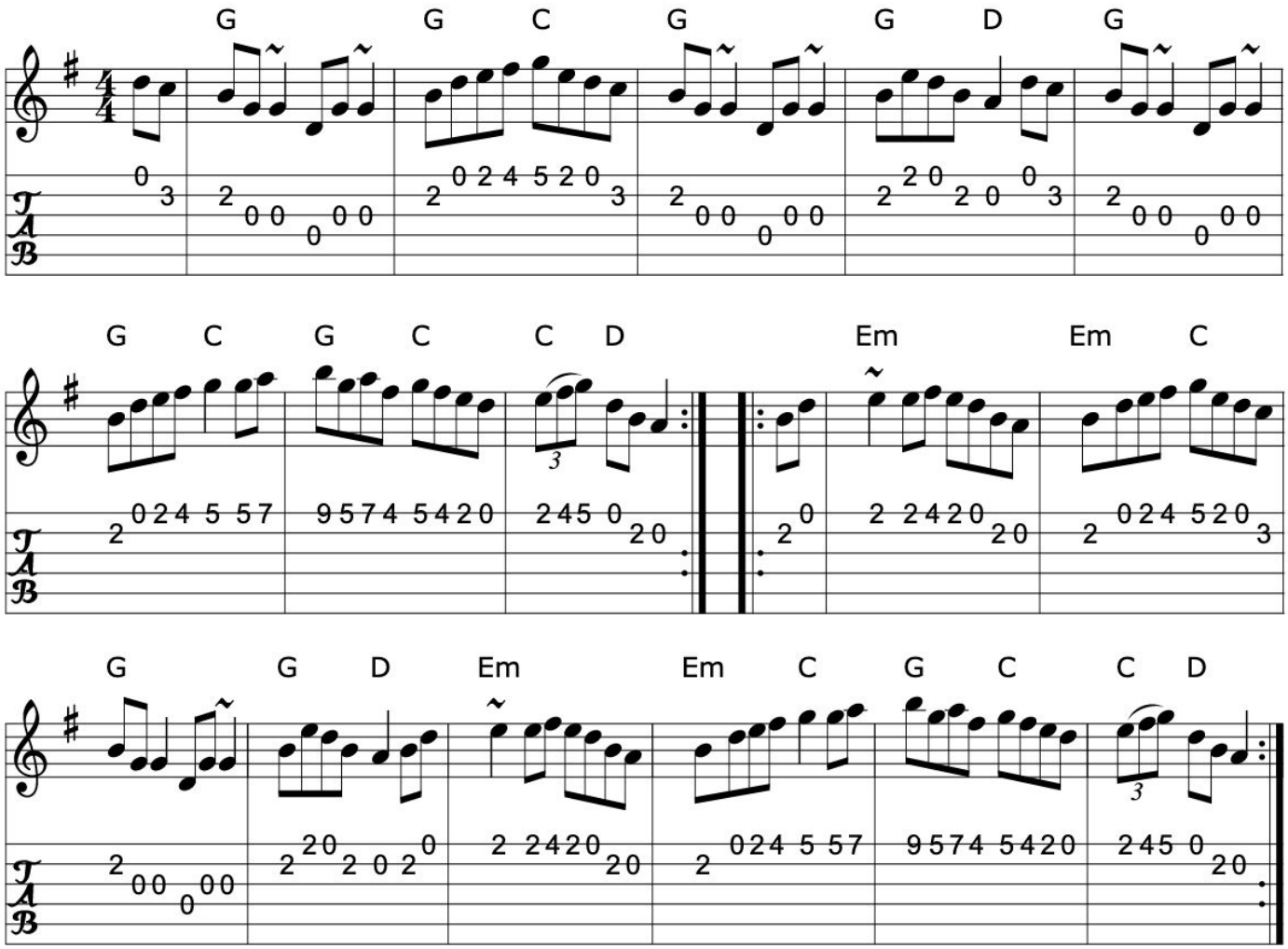

>>

Book: Kerr's Second p33
Source: several web abc's
My arrangement from various sources
Transcription: Transcription, arrangement, chords:Mike Long

118. Hughie Shorty's reel

Reel

Johnny Wilmot (Cape Breton)

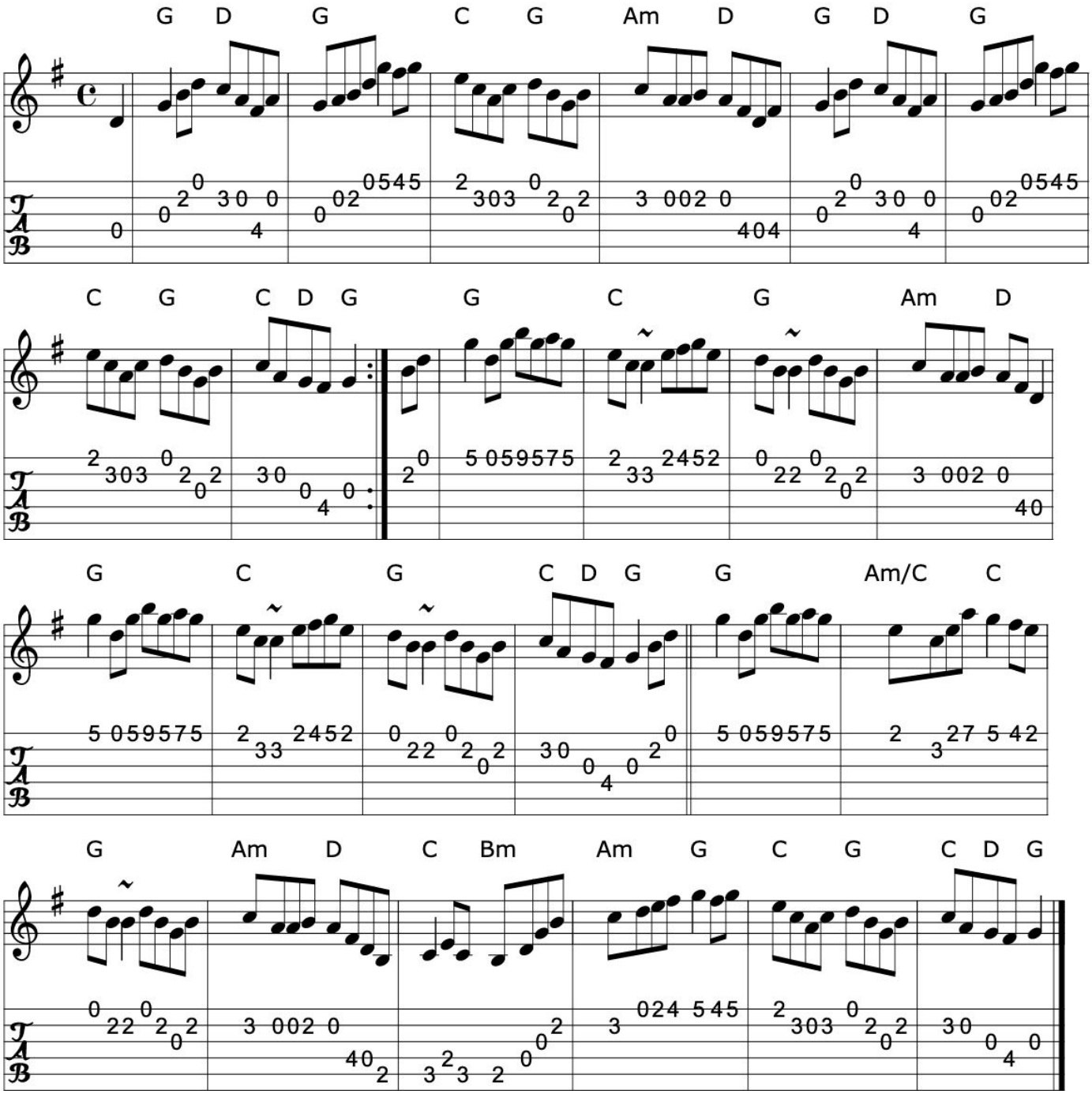

Book: SF Scottish Fiddler's Handout
Source: SF Scottish Fiddler's Handout
Transcription: Transcription, chords:Mike Long

Click here for a PDF of the full King Street Sessions Tunebook

119. The humours of Scartaglen

Reel (Ireland)

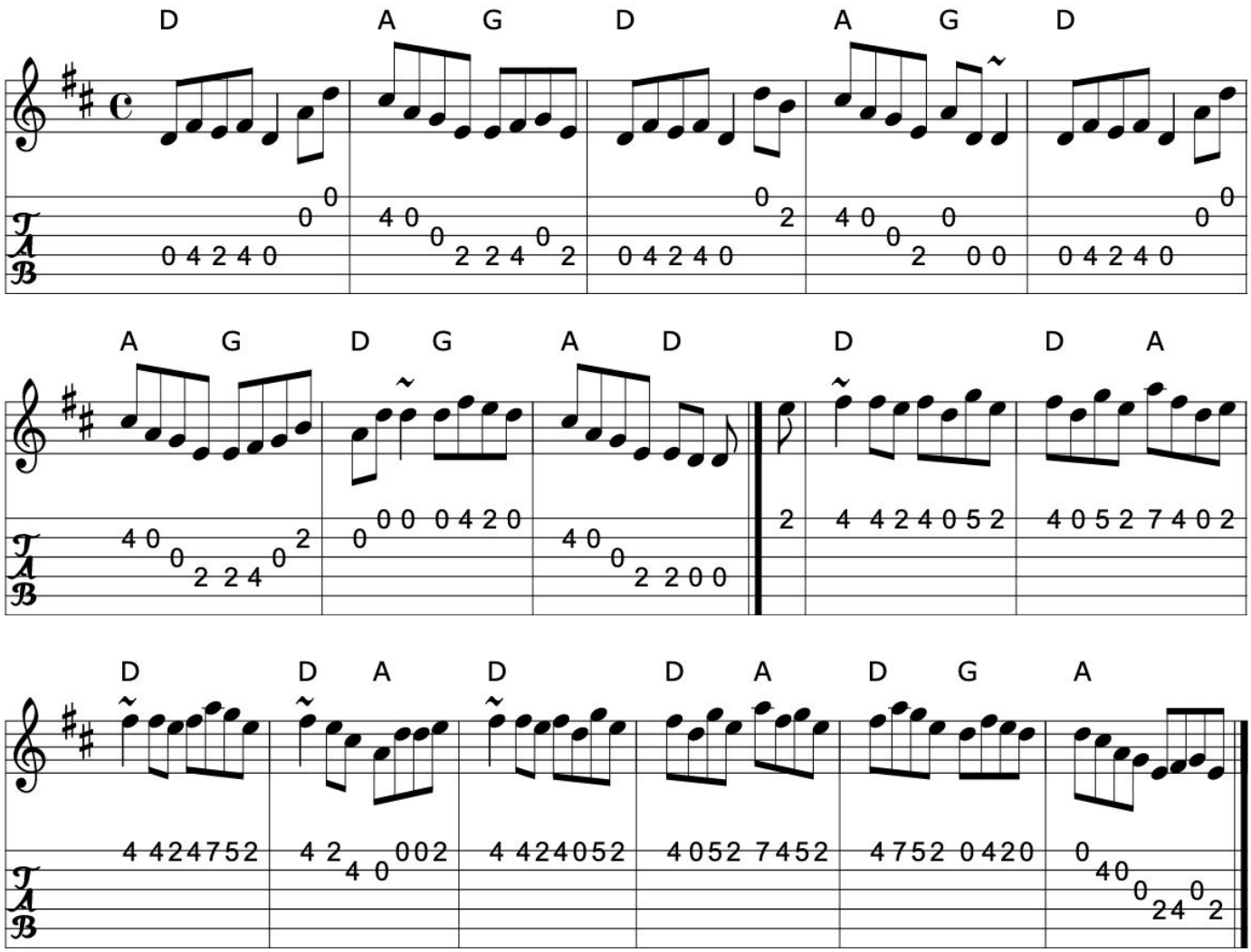

>>

Book: Music from Ireland Vol. 3 n21
Source: Music from Ireland Vol. 3 n21
Transcription: Transcription, arrangement, chords:Mike Long

120. The humours of Tulla

Reel (Ireland)

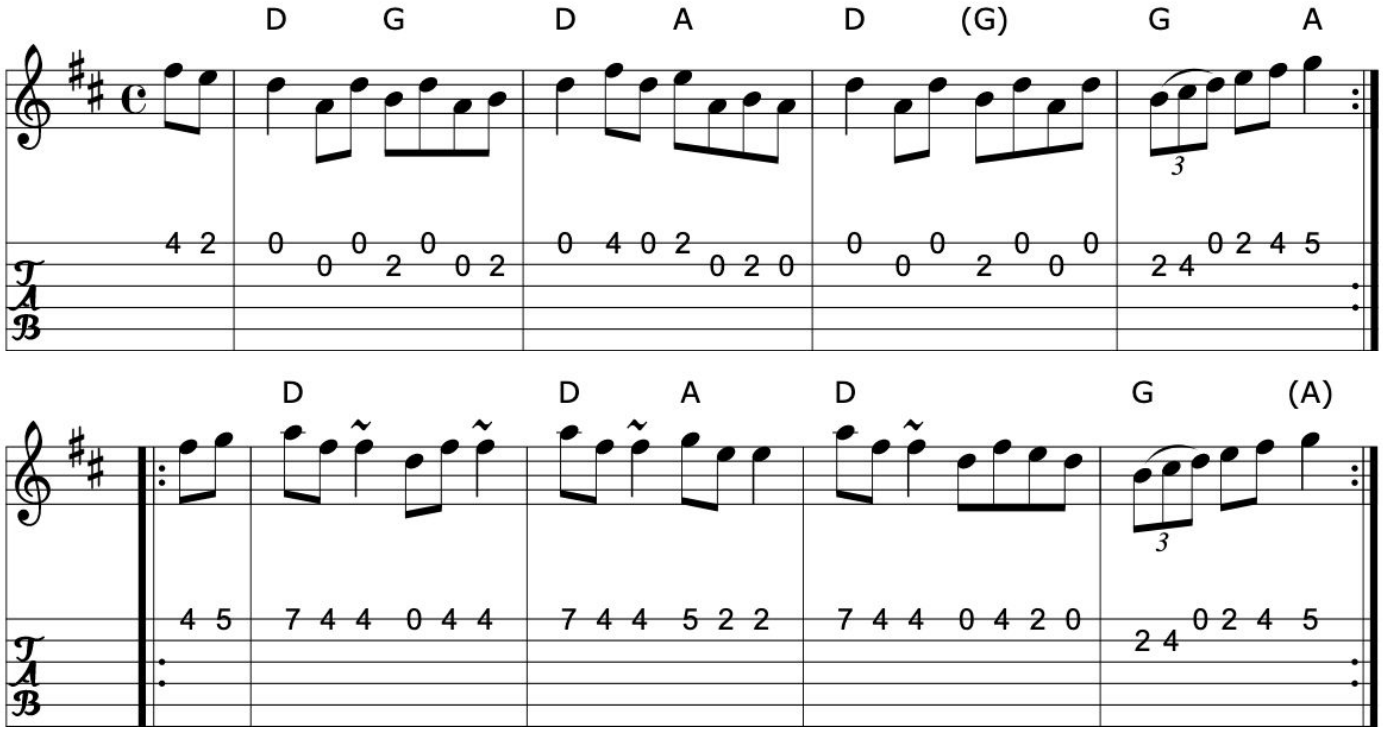

>>

Book: Music from Ireland Vol. 3
Source: Music from Ireland Vol. 3
Transcription: Transcription, slight arr. chords:Mike Long

Click here for a PDF of the full King Street Sessions Tunebook

121. The humours of Westport

Reel (Ireland)

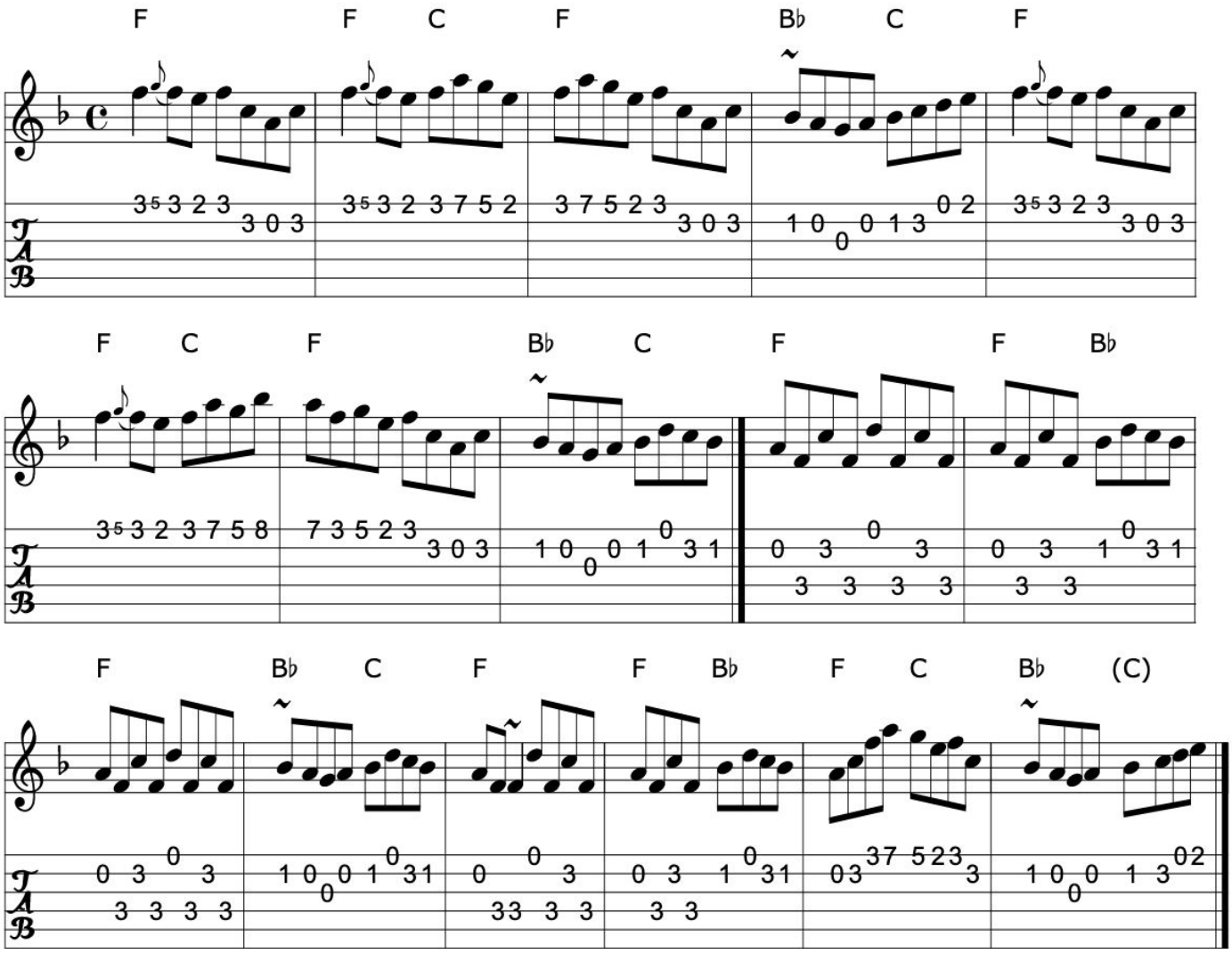

>>

Book: O'Neill's 1177
Krassen O'Neill's 2 p91
Source: My arrangement from various sources- mostly O'Neill's
Transcription: Transcription, arrangement, chords:Mike Long

122. The hunter's house

Reel

Ed Reavy

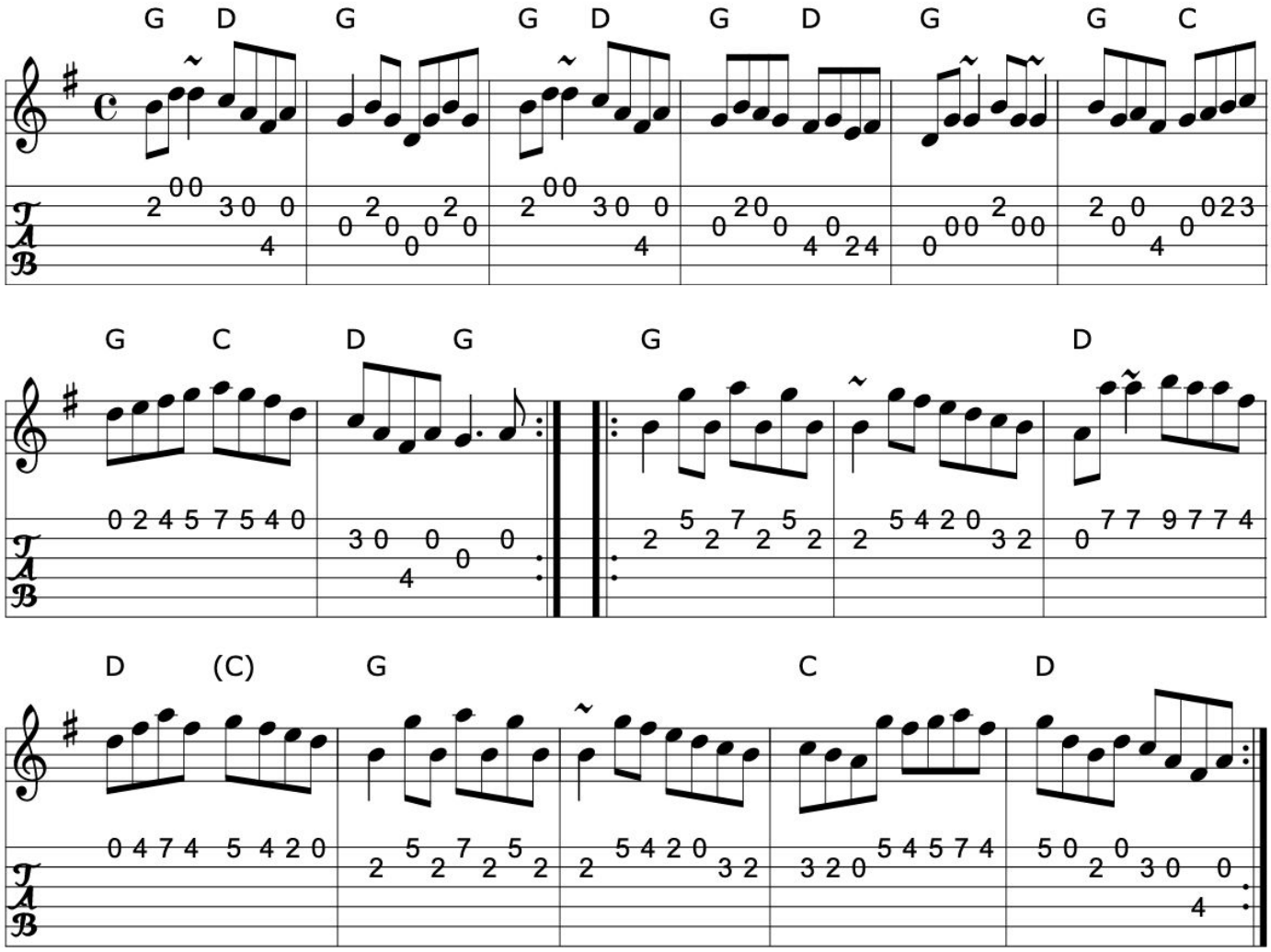

>>

Source: Henrik Norbeck
Discography: Music at Matt Molloy's
Transcription: Transcription:Henrik Norbeck(?), chords:Mike Long

Click here for a PDF of the full King Street Sessions Tunebook

123. The ivy leaf

Reel (Ireland)

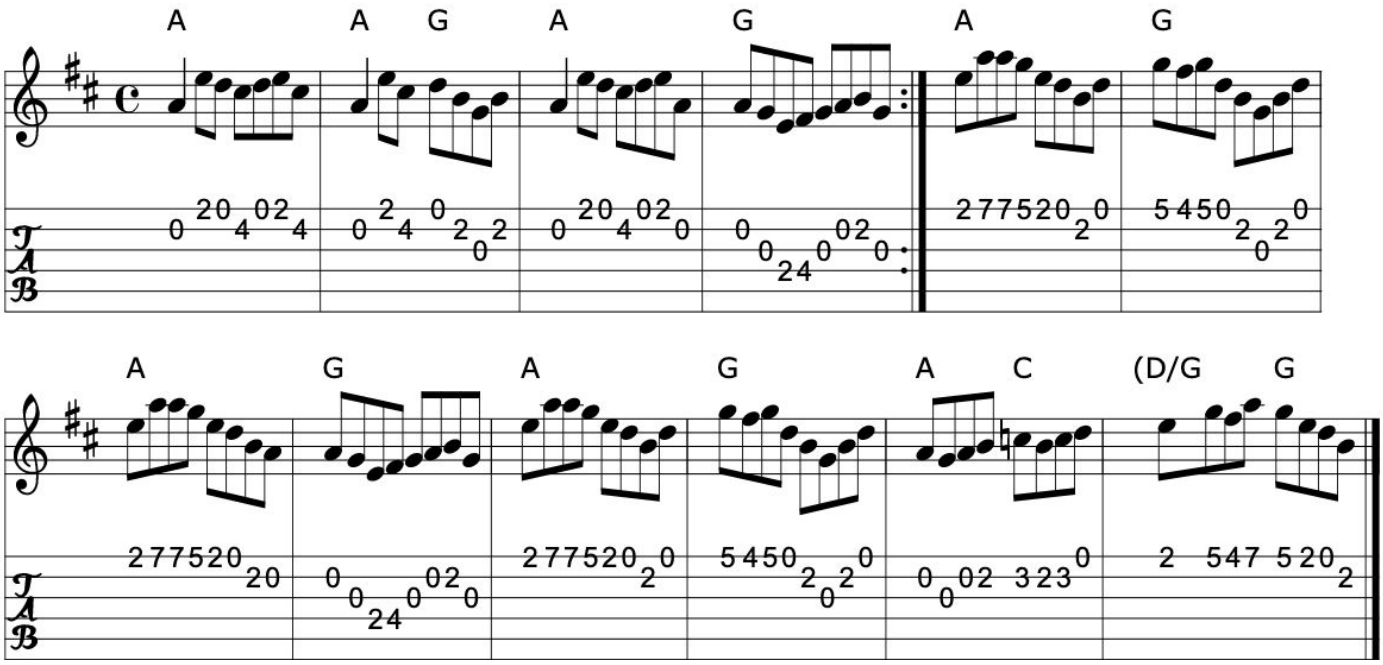

>>

Book: O'Neill's 1371
Source: O'Neill's 1371
Transcription: Transcription:Trish O'Neil, chords:Mike Long

124. Jackie Coleman's 1

Reel (Ireland)

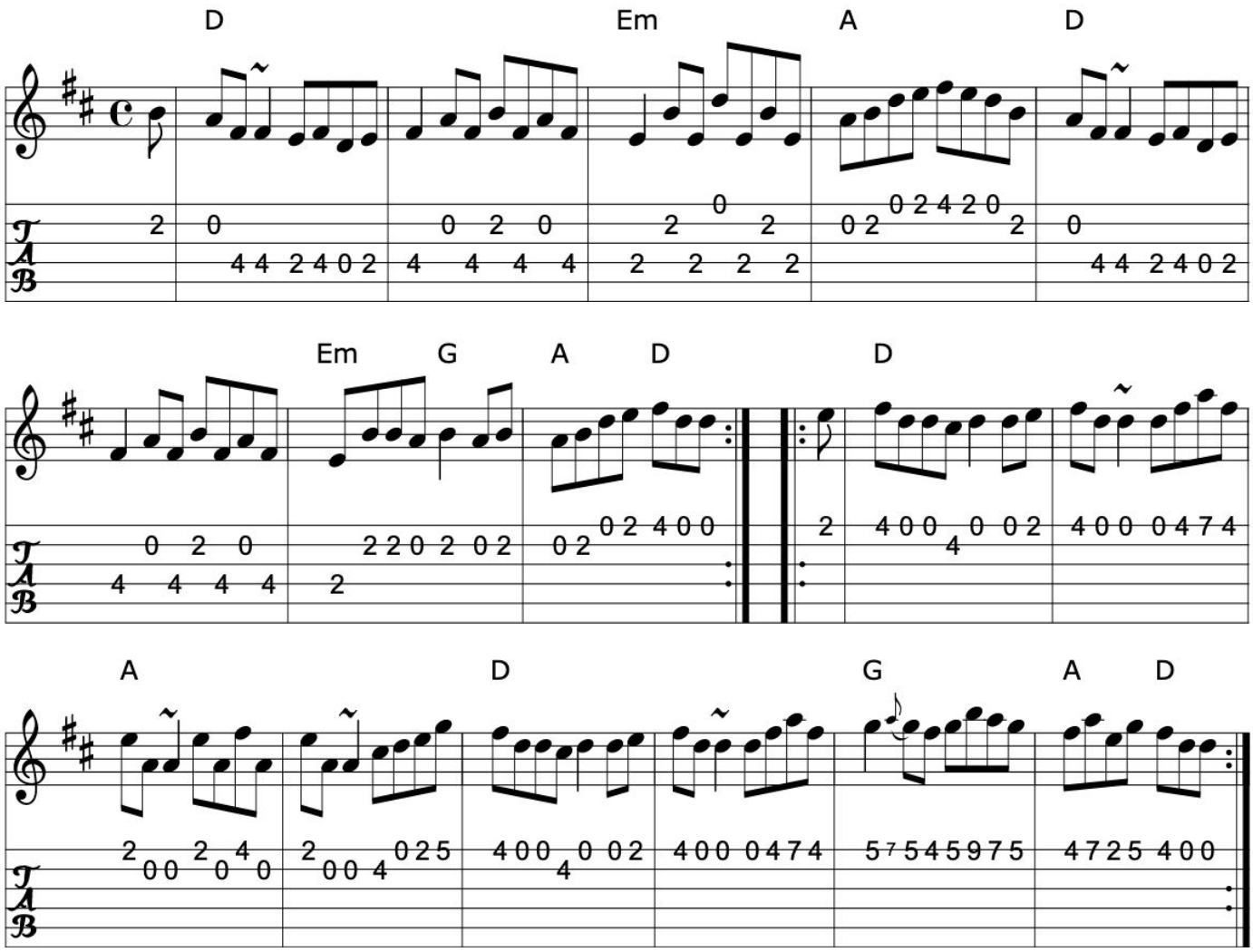

Source: My arrangement from various sources
Discography: Music at Matt Molloy's
Transcription: Transcription, arrangement, chords:Mike Long

Click here for a PDF of the full King Street Sessions Tunebook

125. Jackie Coleman's 2

Reel (Ireland)

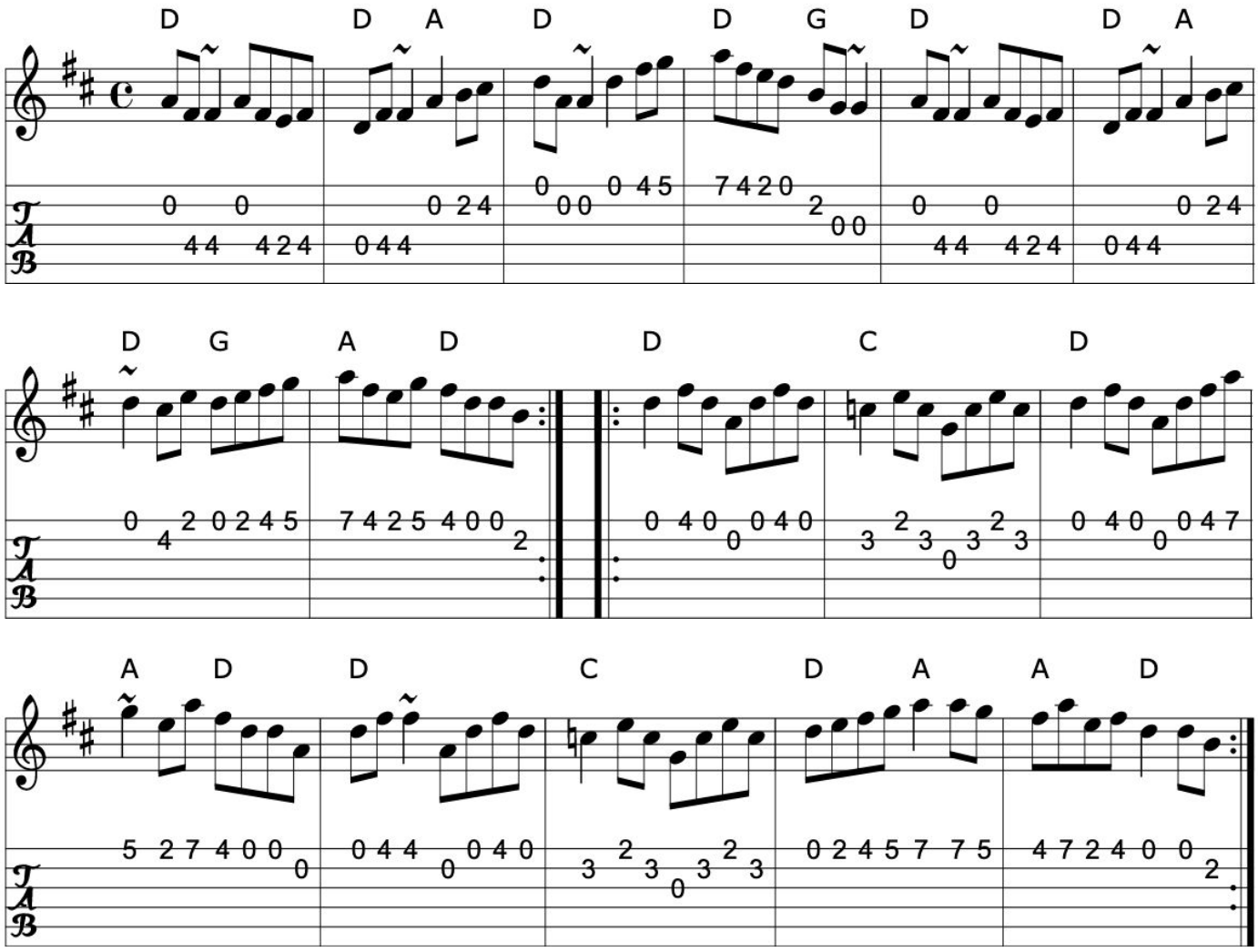

>>

Book: Music from Ireland Vol. 3
Source: Music from Ireland Vol. 3
Transcription: Transcription, chords:Mike Long

126. Jackson's

The Dublin reel

Reel

APB Johnny Wilmot

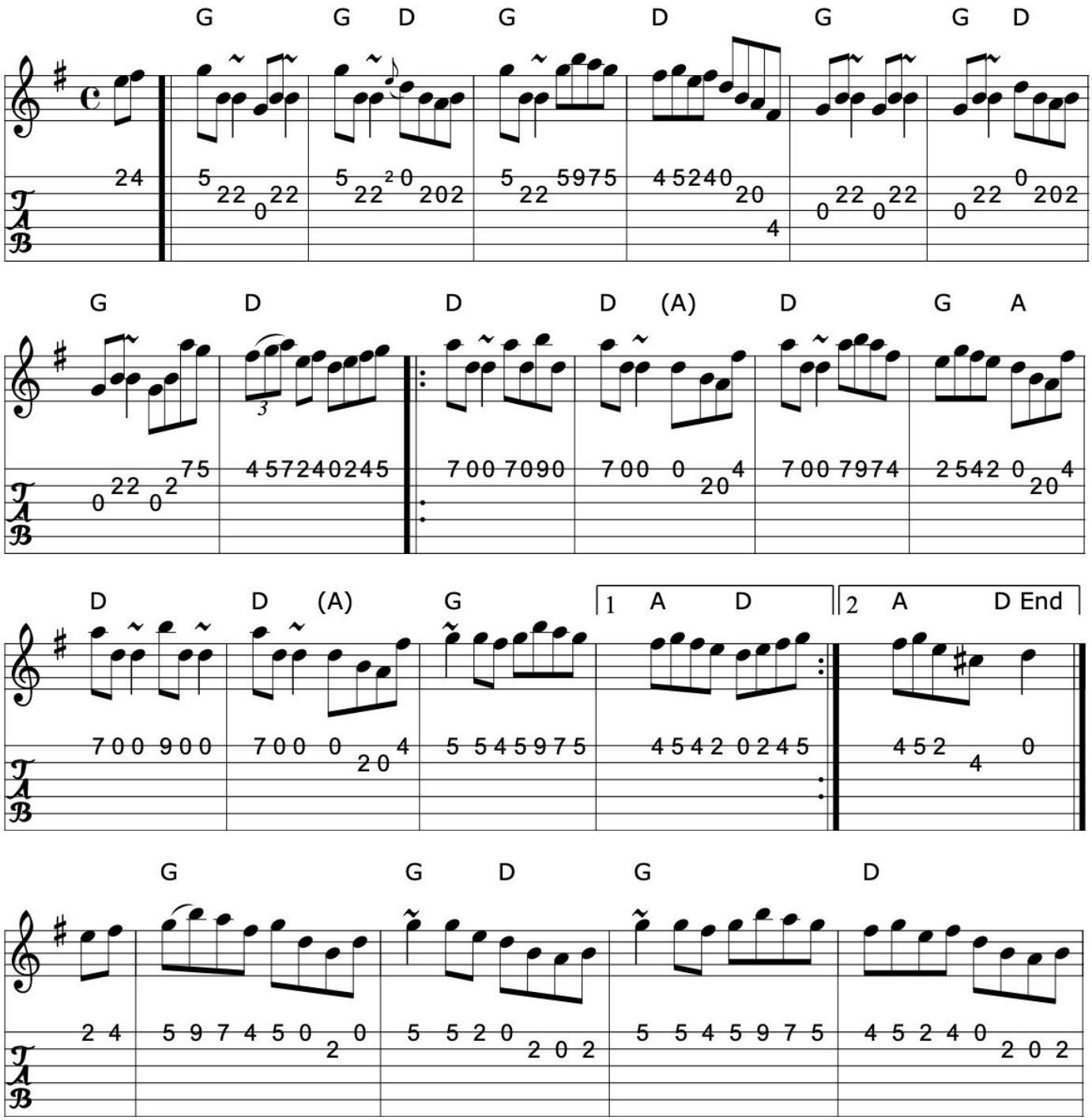

>>

Click here for a PDF of the full King Street Sessions Tunebook

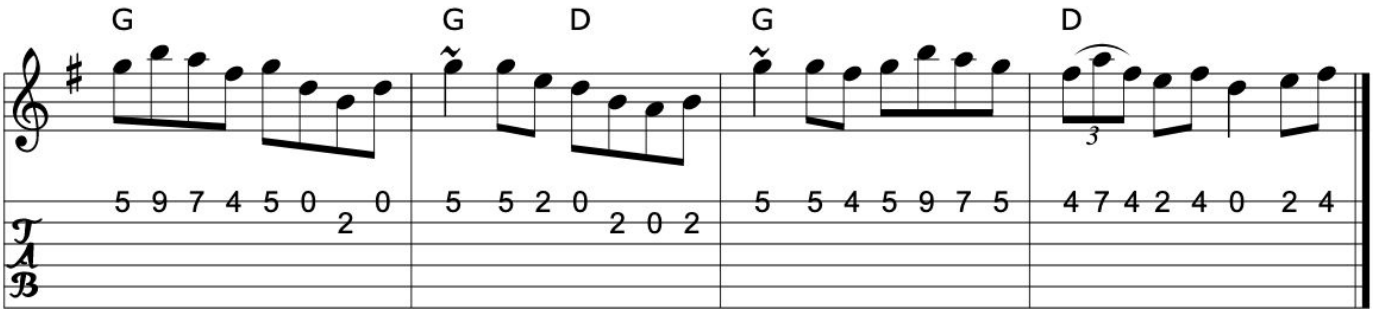

Book: O'Neill's 1374
Source: Mike Long
Discography: Johnny Wilmot- Another Side of Cape Breton
Transcription: Transcription, chords:Mike Long

>>

127. Jean's reel

Reel

Bobby MacLeod

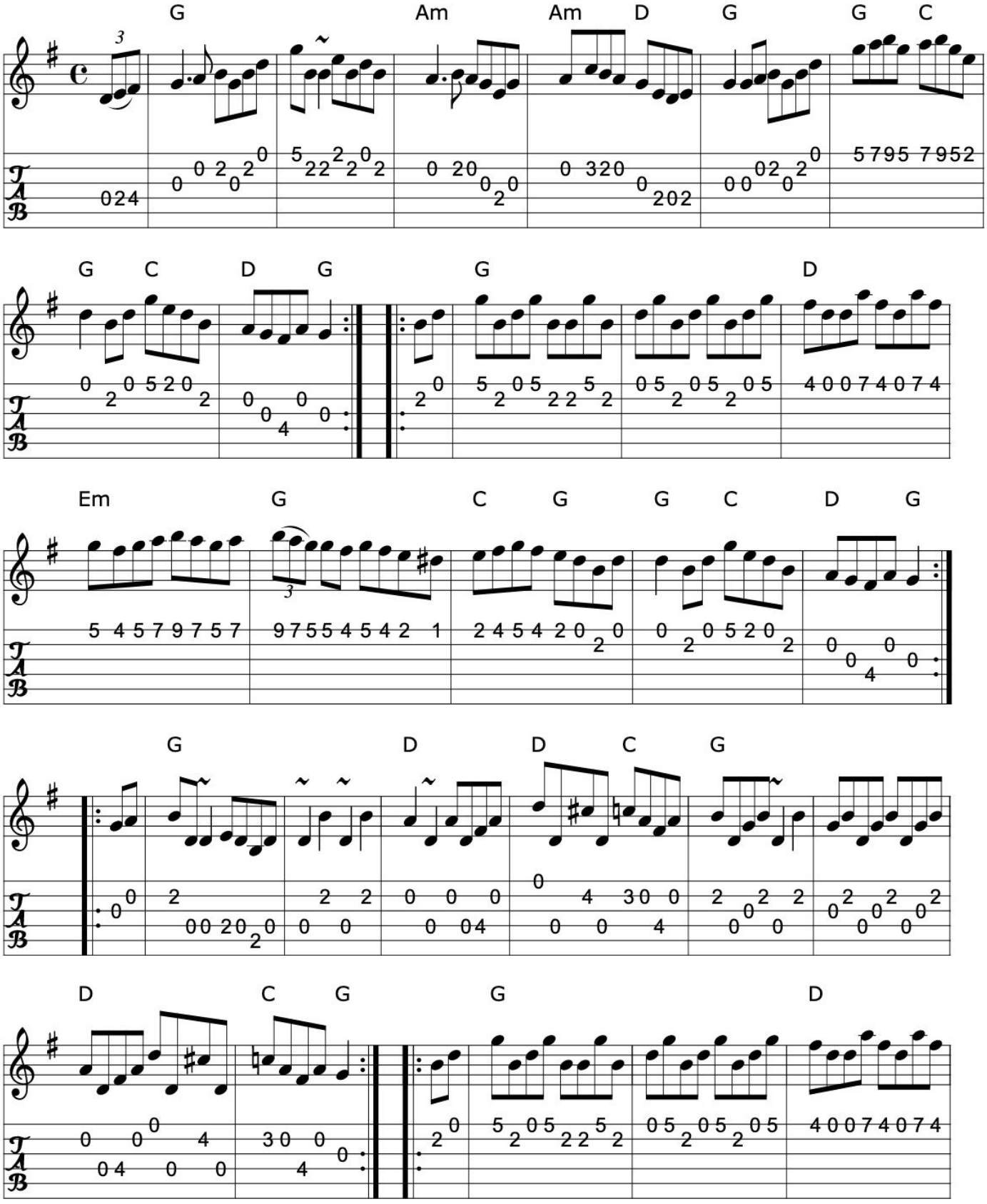

>>

Click here for a PDF of the full King Street Sessions Tunebook

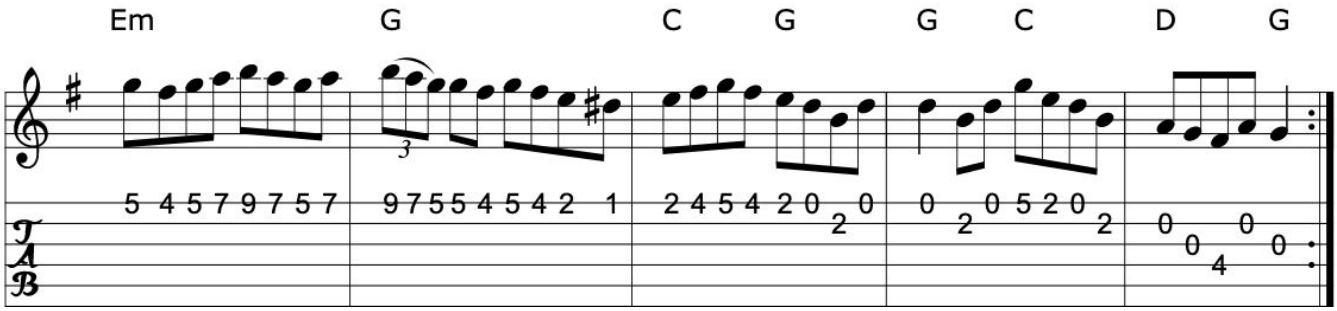

Source: As Played By Natalie MacMaster- rearranged by mdl
oneilc~1.abc, gaskin.abc, ricker~2.abc
Transcription: Transcription:??, rearrangement, chords:Mike Long

>>

128. Jenny picking cockles

Reel (Ireland)

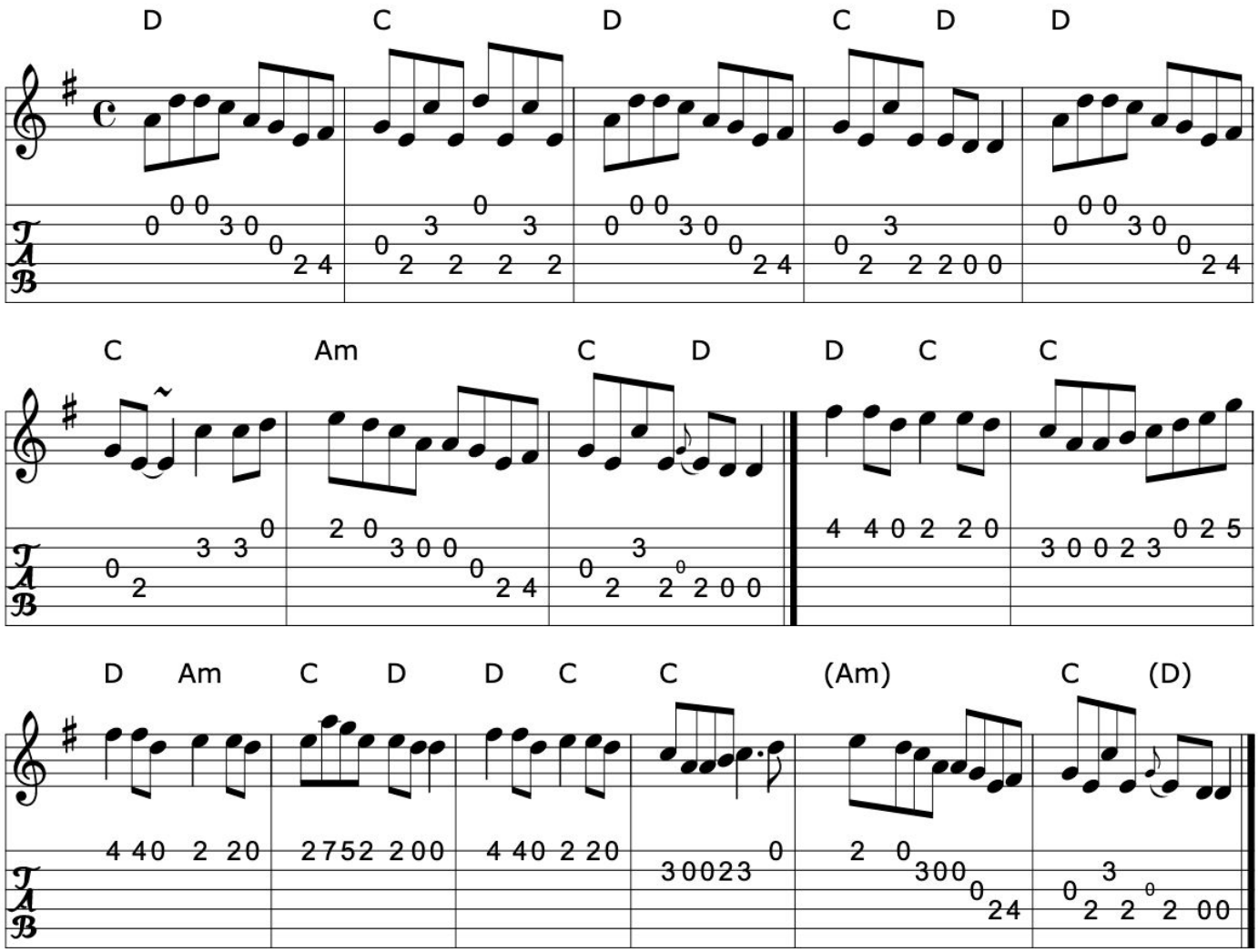

>>

Book: O'Neill's 1347
Krassen O'Neill's p123
Roche 1 n180
Source: O'Neill's 1347
Transcription: Transcription:Trish O'Neil, minor arr.,chords:Mike Long

Click here for a PDF of the full King Street Sessions Tunebook

129. Jenny Pippin

Reel (Ireland)

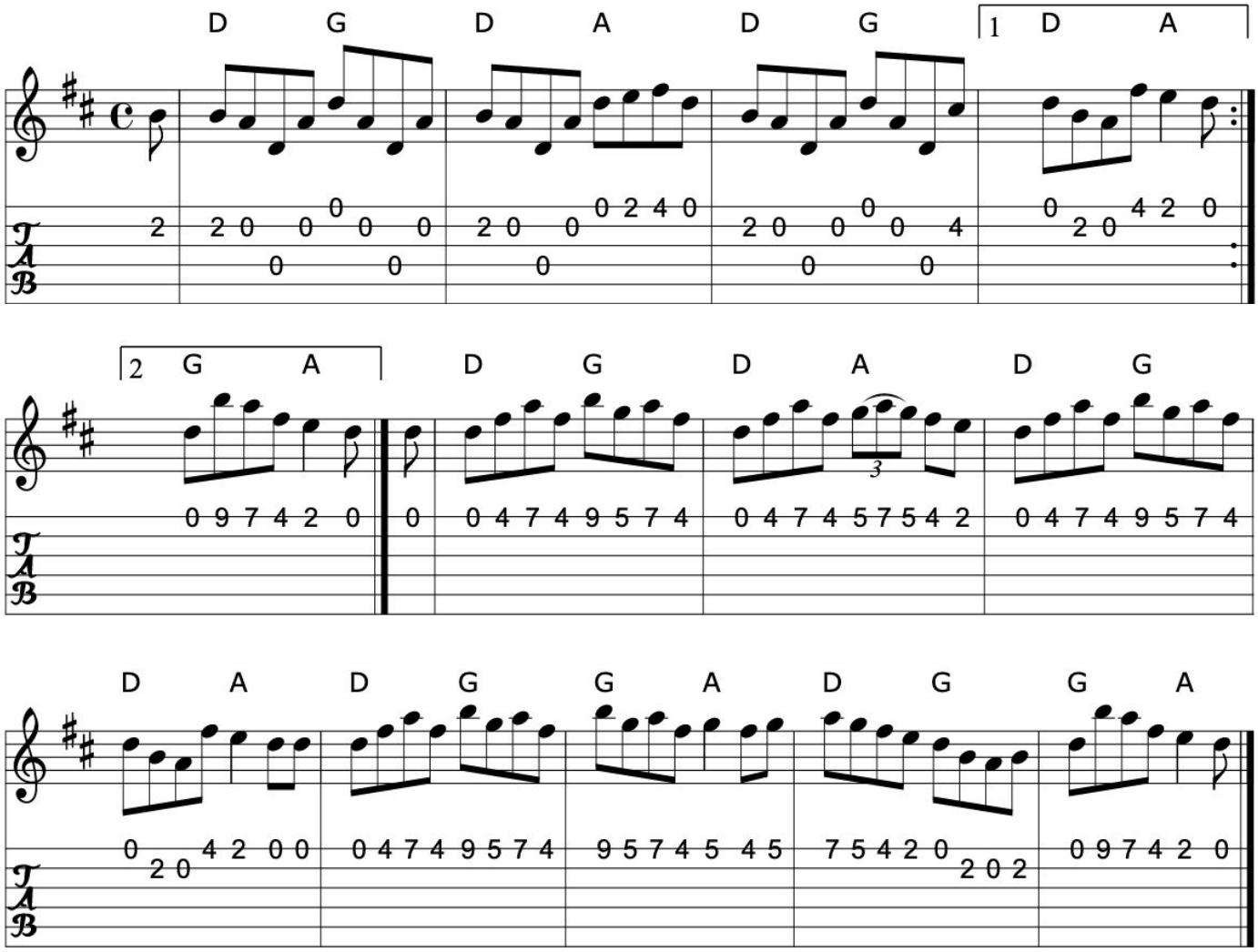

>>

Book: Krassen O'Neill's p118
O'Neill's 1322
Source: O'Neill's 1322
Transcription: Transcription:Trish O'Neil, chords:Mike Long

130. Jenny's wedding

Reel (Ireland)

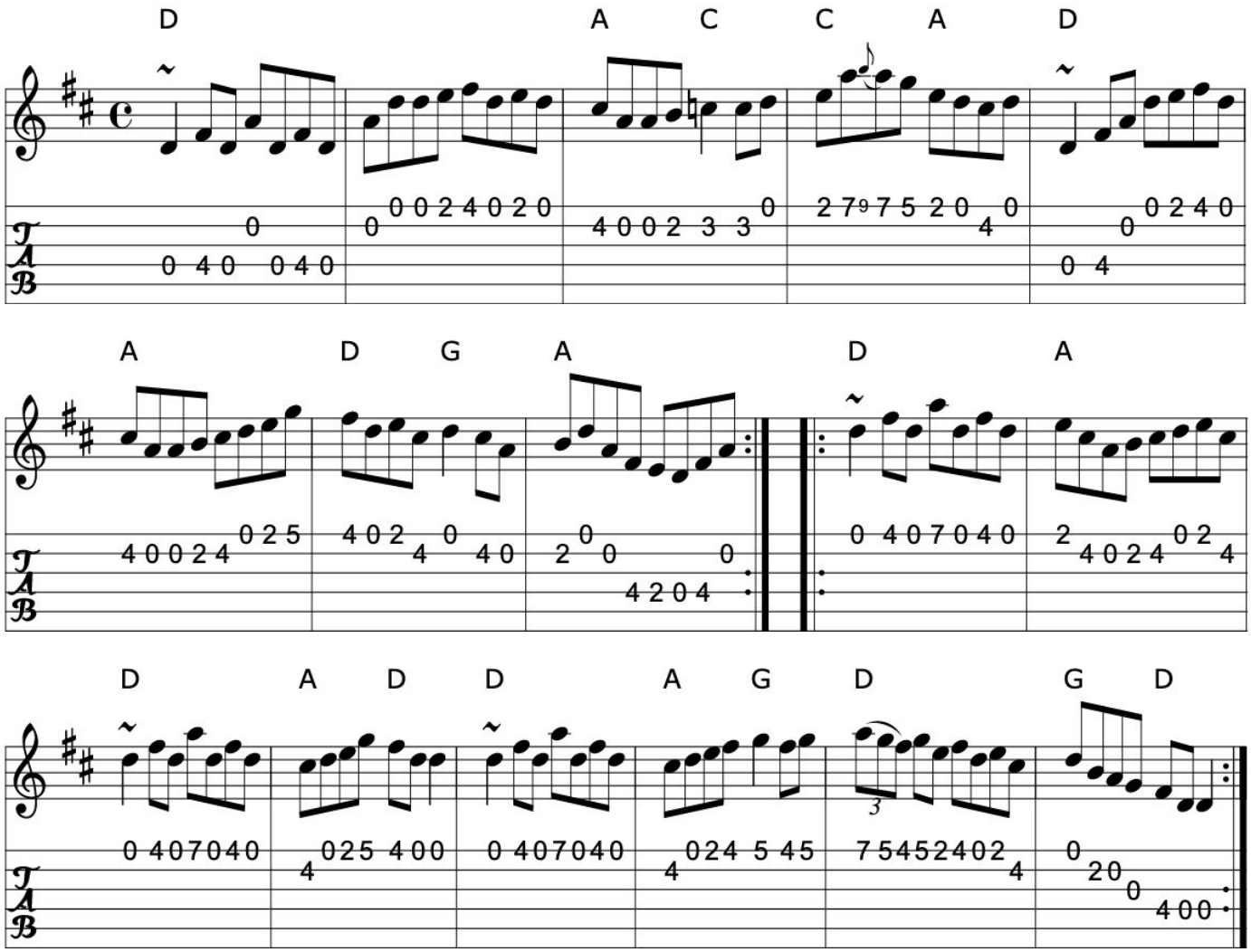

Book: O'Neill's 1479
Source: O'Neill's 1479
Transcription: Transcription:John B. Walsh, chords:Mike Long

Click here for a PDF of the full King Street Sessions Tunebook

131. Jimmy's return

Reel (Ireland)

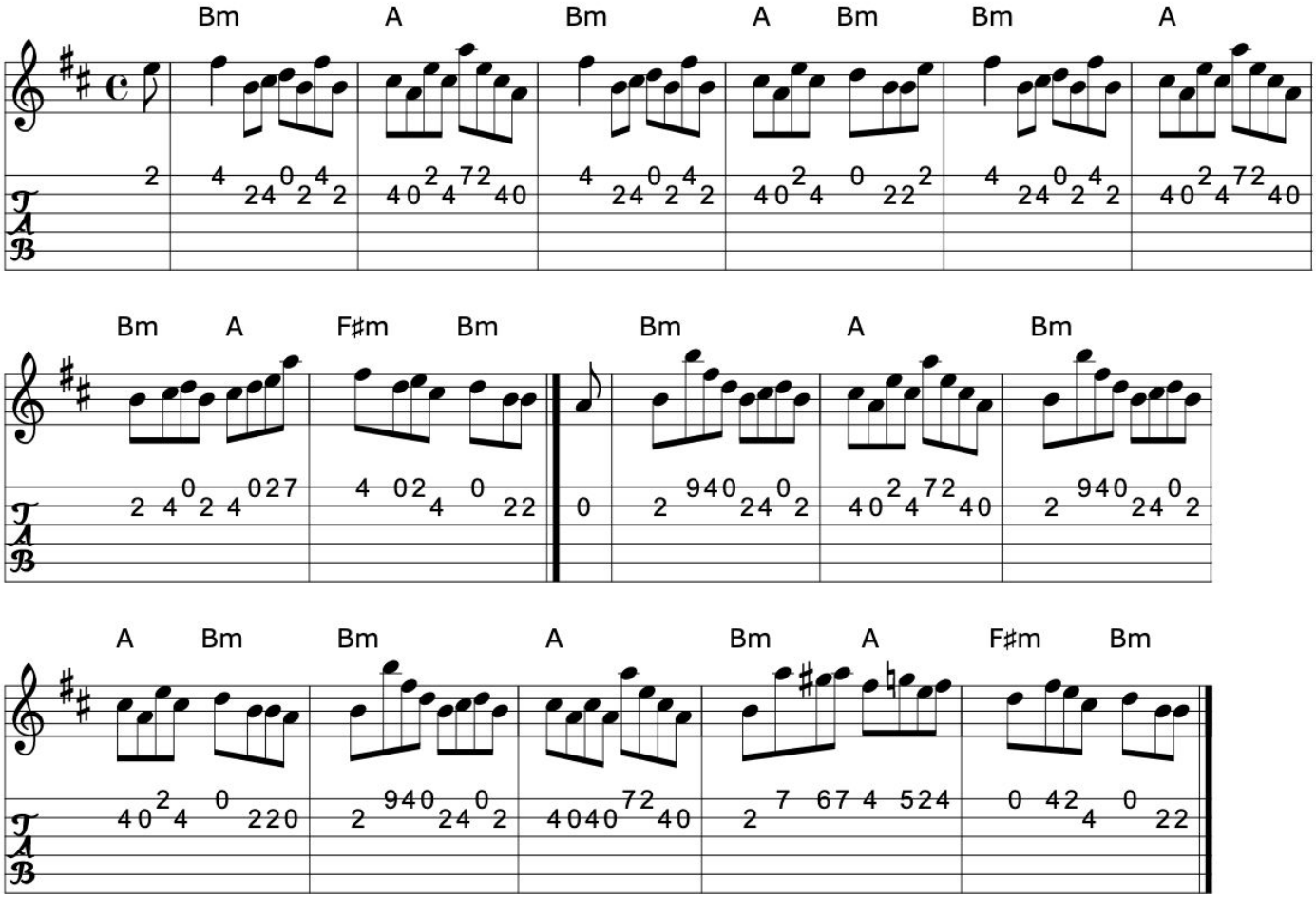

>>

Book: O'Neill's 1444
Source: O'Neill's 1444
Transcription: Transcription, slight arr., chords:Mike Long

132. John Bowes

Reel

Tom Anderson

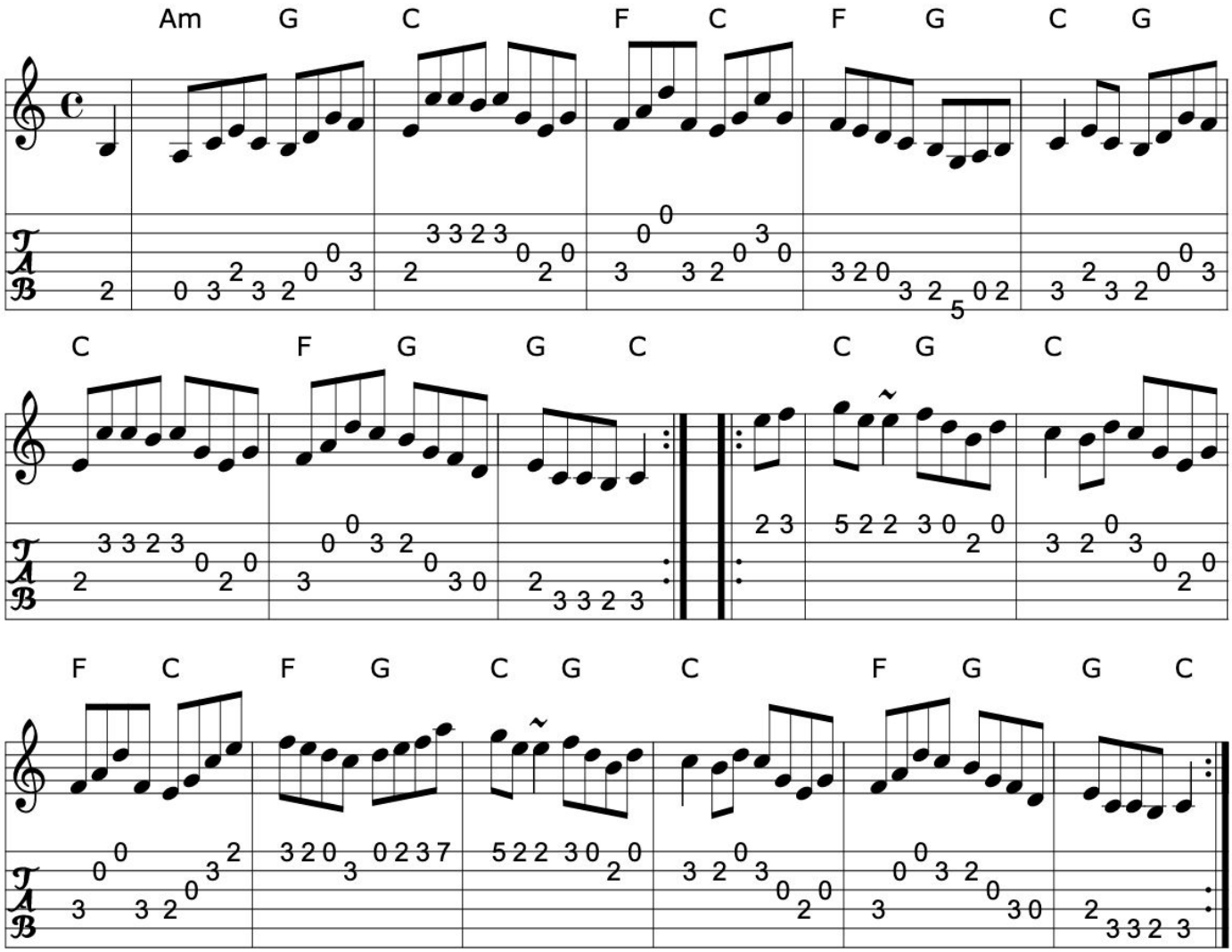

>>

Book: Mel Bay's Irish Session Tune Book p27
Source: Mel Bay's Irish Session Tune Book p27
Transcription: Transcription, slight arr., chords:Mike Long

Click here for a PDF of the full King Street Sessions Tunebook

133. John Kelly's

Reel (Ireland)

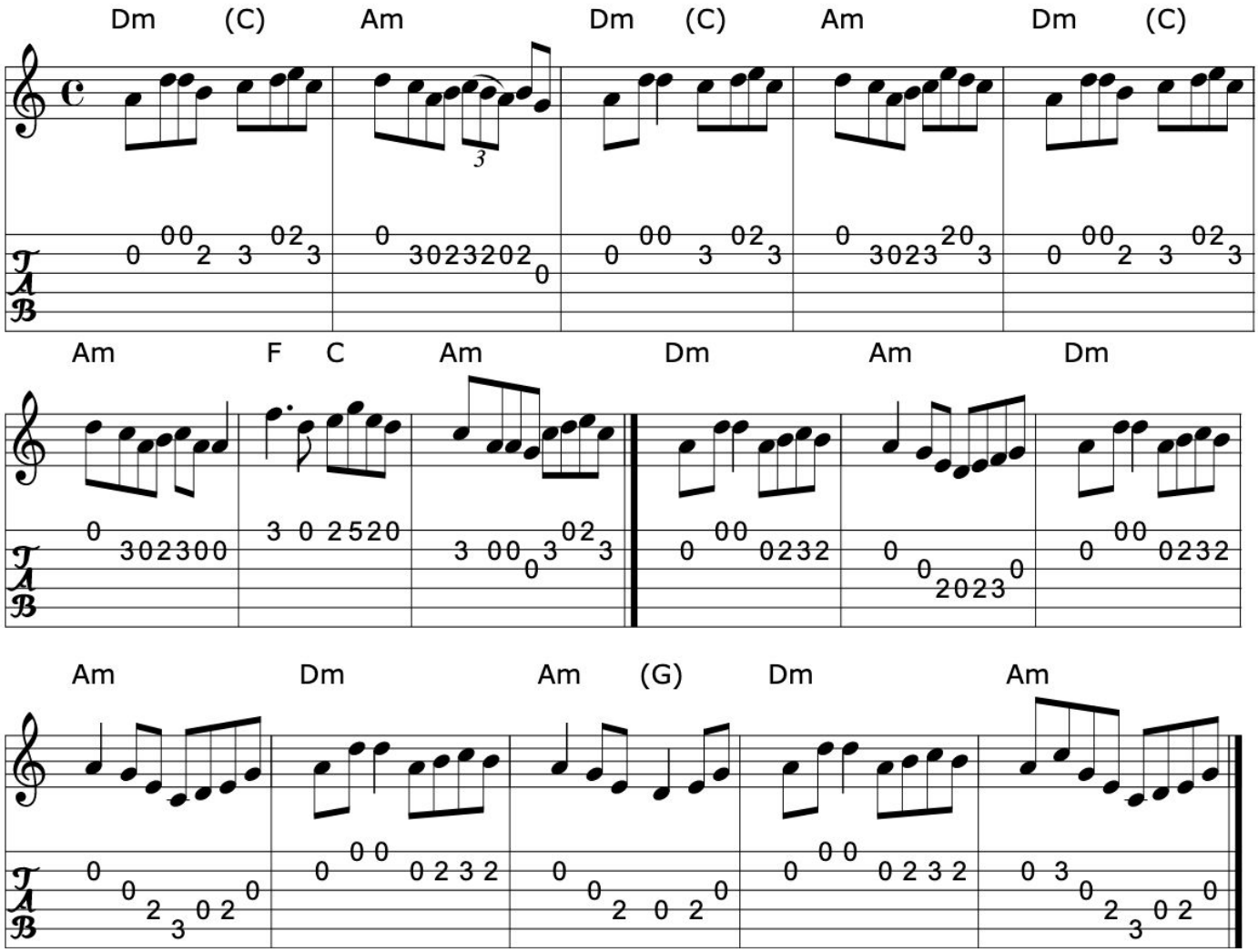

>>

Book: Music from Ireland Vol. 3
Source: Music from Ireland Vol. 3
Transcription: Transcription, chords:Mike Long

134. Johnny Allen's

Reel

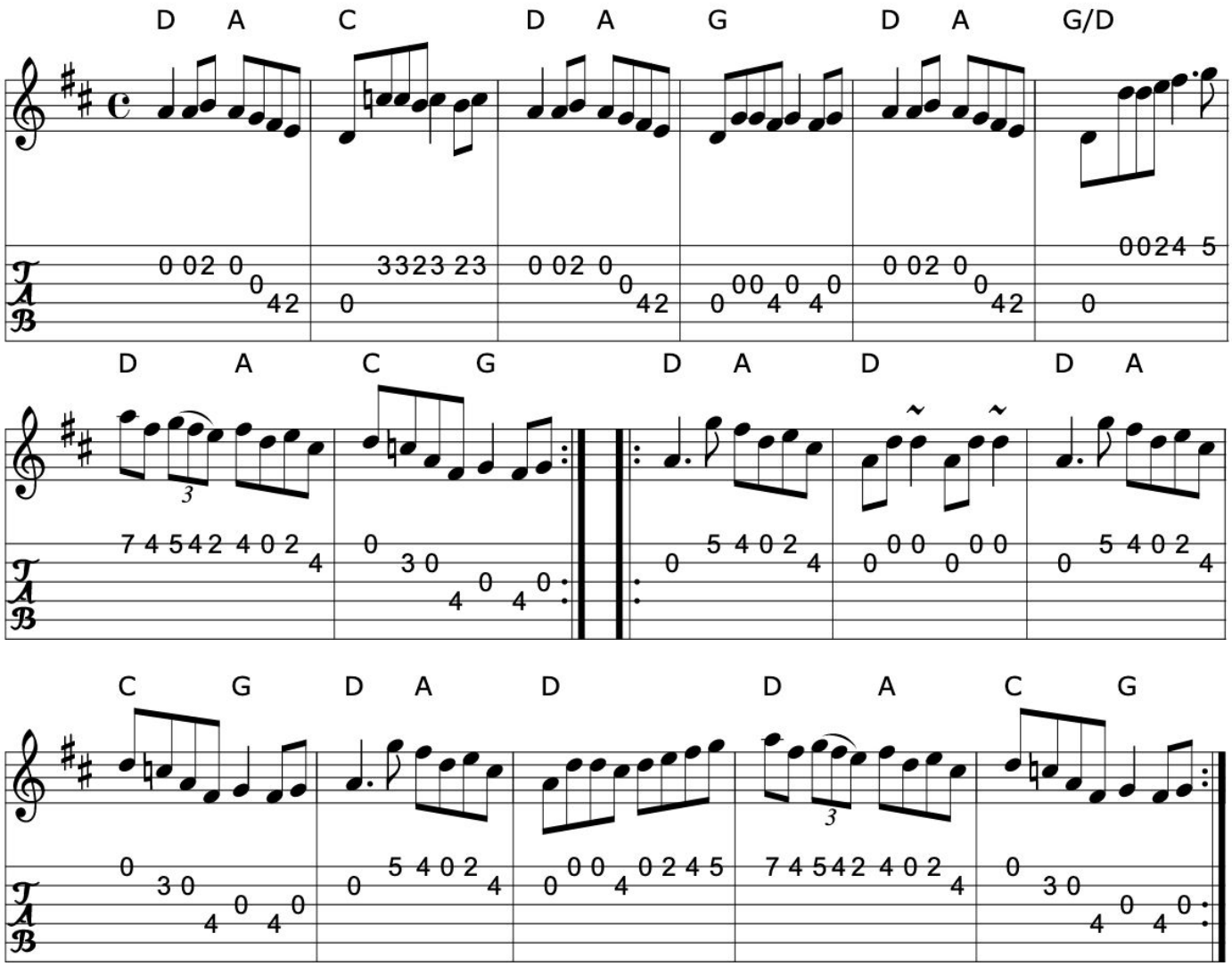

Source: Mark Boronkay
Discography: Seamus Creagh/Aidan Coffey
Transcription: Transcription, chords:Mike Long

135. Johnny has gone to France

Reel (Ireland)

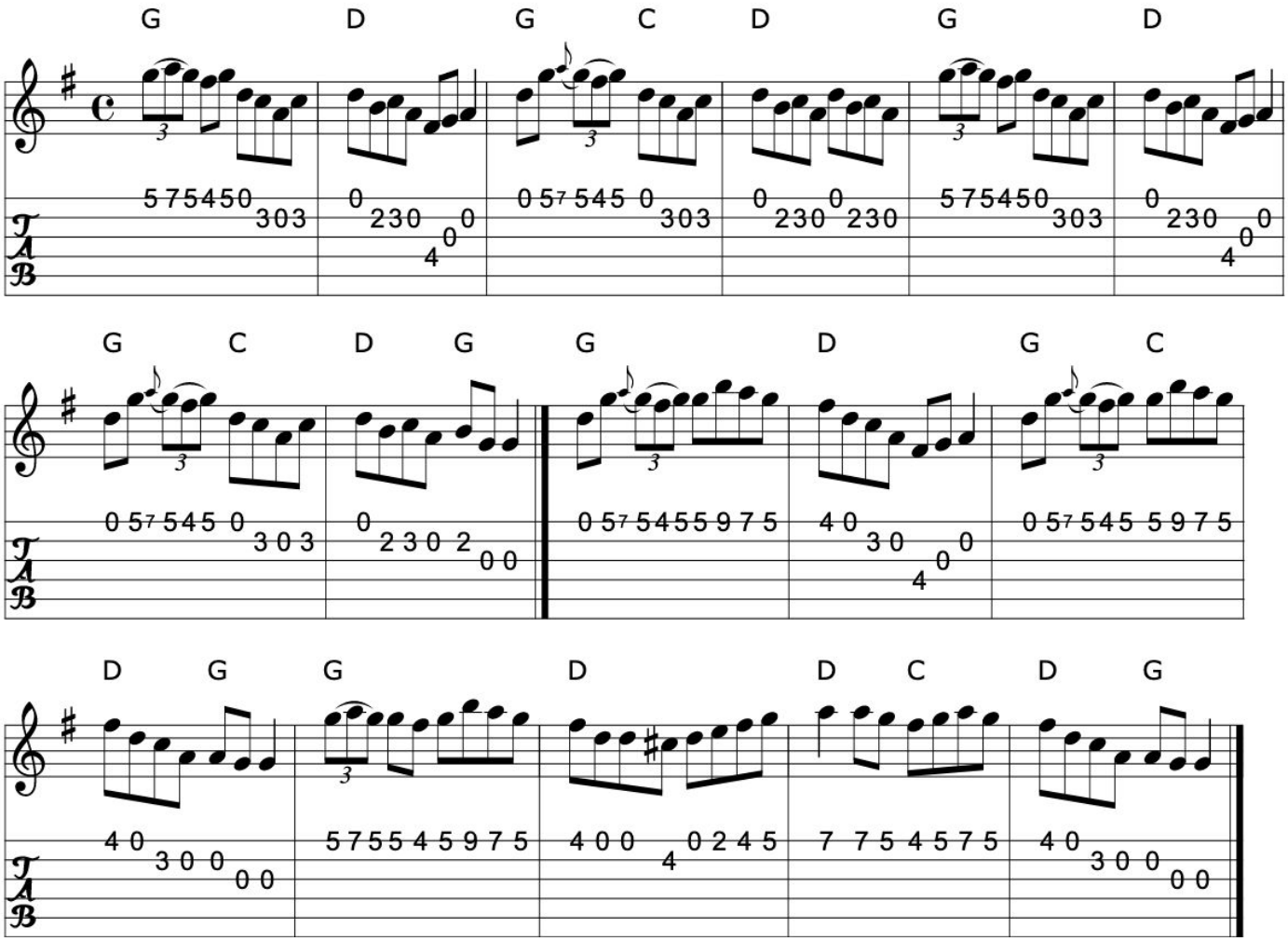

>>

Book: O'Neill's 1437
Krassen O'Neill's p138
Source: Galt Barber
My arrangement from various sources
Transcription: Transcription, arrangement, chords:Mike Long

136. Johnny Wilmot's fiddle

Reel (Cape Breton)

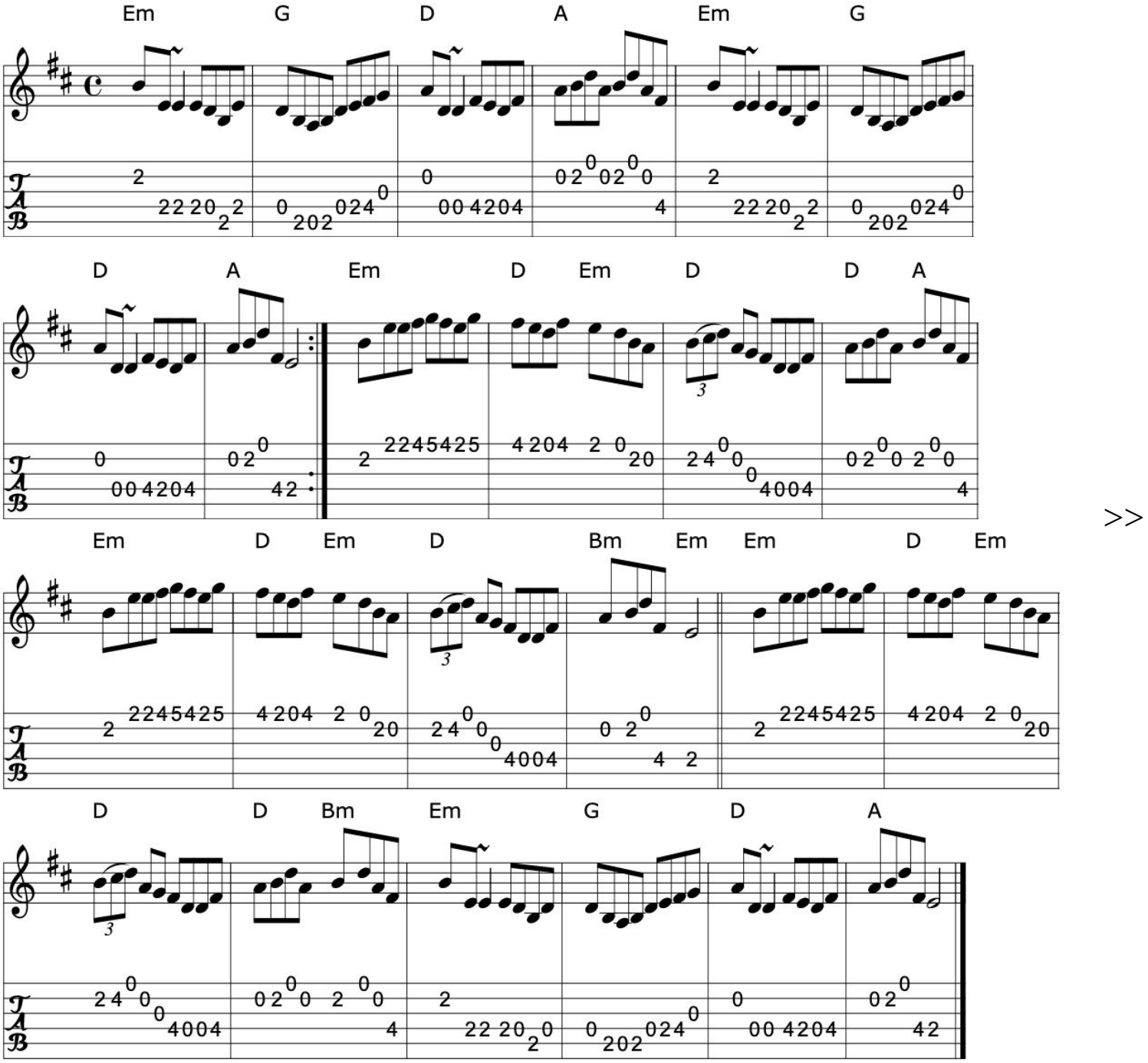

Source: SF Scottish Fiddlers Handout
Transcription: Transcription, chords:Mike Long

Click here for a PDF of the full King Street Sessions Tunebook

137. Johnny with the queer thing

The sailor on the rock

Reel (Ireland)

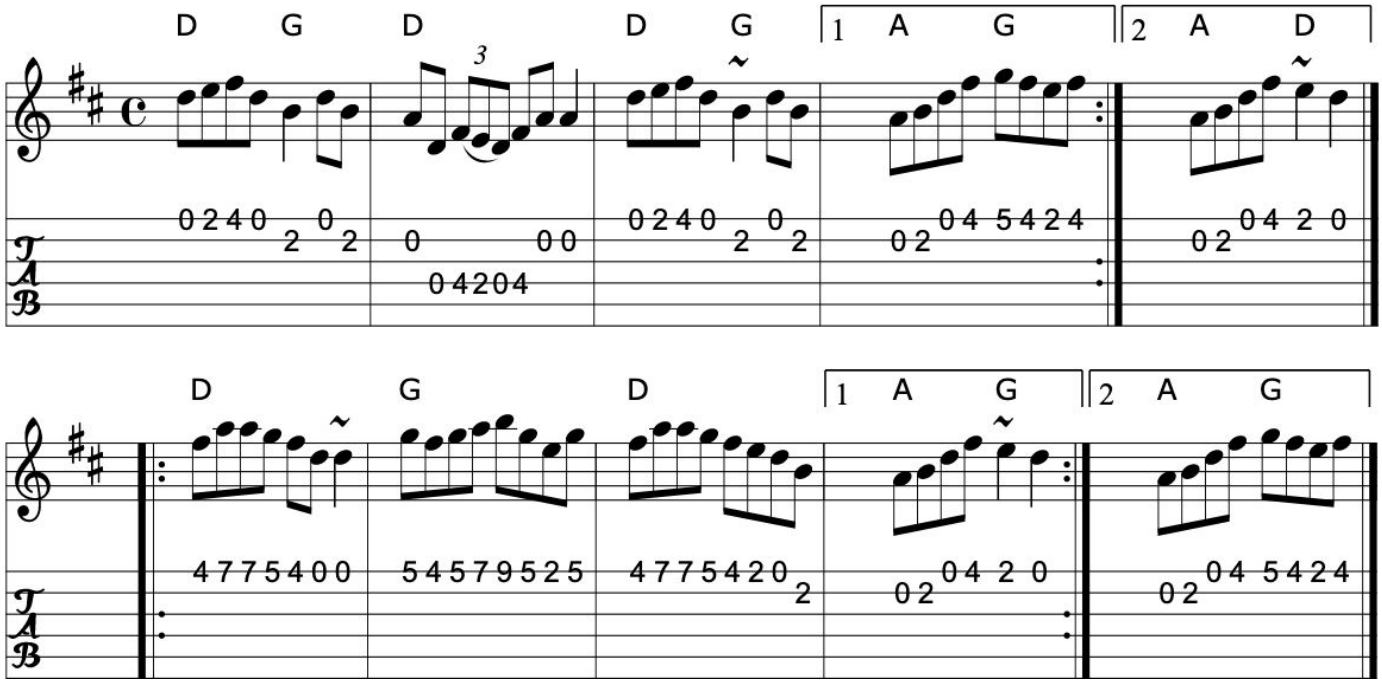

>>

Book: Music from Ireland Vol. 3
O'Neill's 1294
Source: My arrangement from various sources
Transcription: Transcription:Trish O'Neil, arrangement, chords:Mike Long

138. Johnny's wedding

Reel (Ireland)

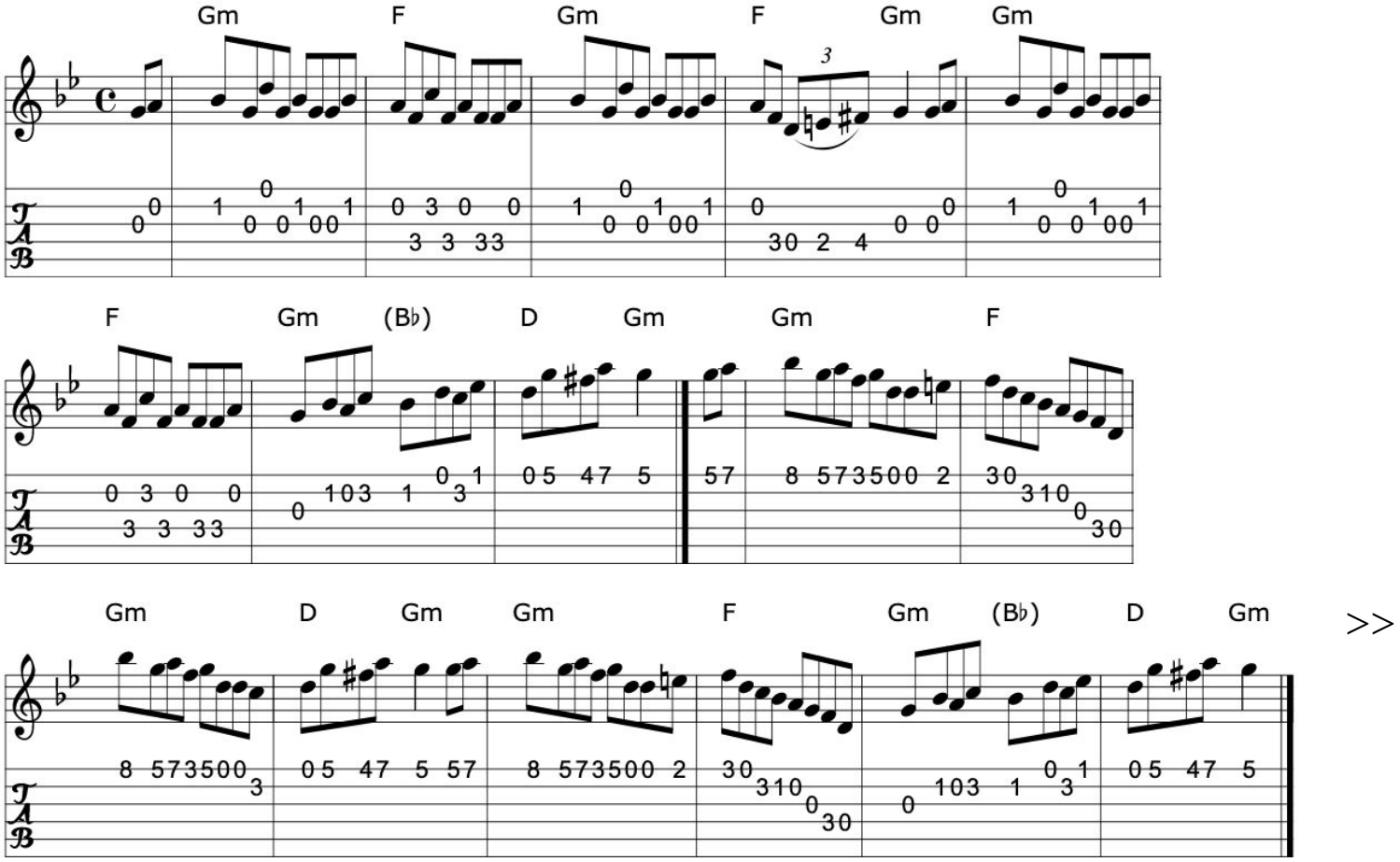

>>

Book: O'Neill's 1216
Source: O'Neill's 1216
Transcription: Transcription:Trish O'Neil, rearrangement, chords:Mike Long

139. The jolly weaver

Reel (Ireland)

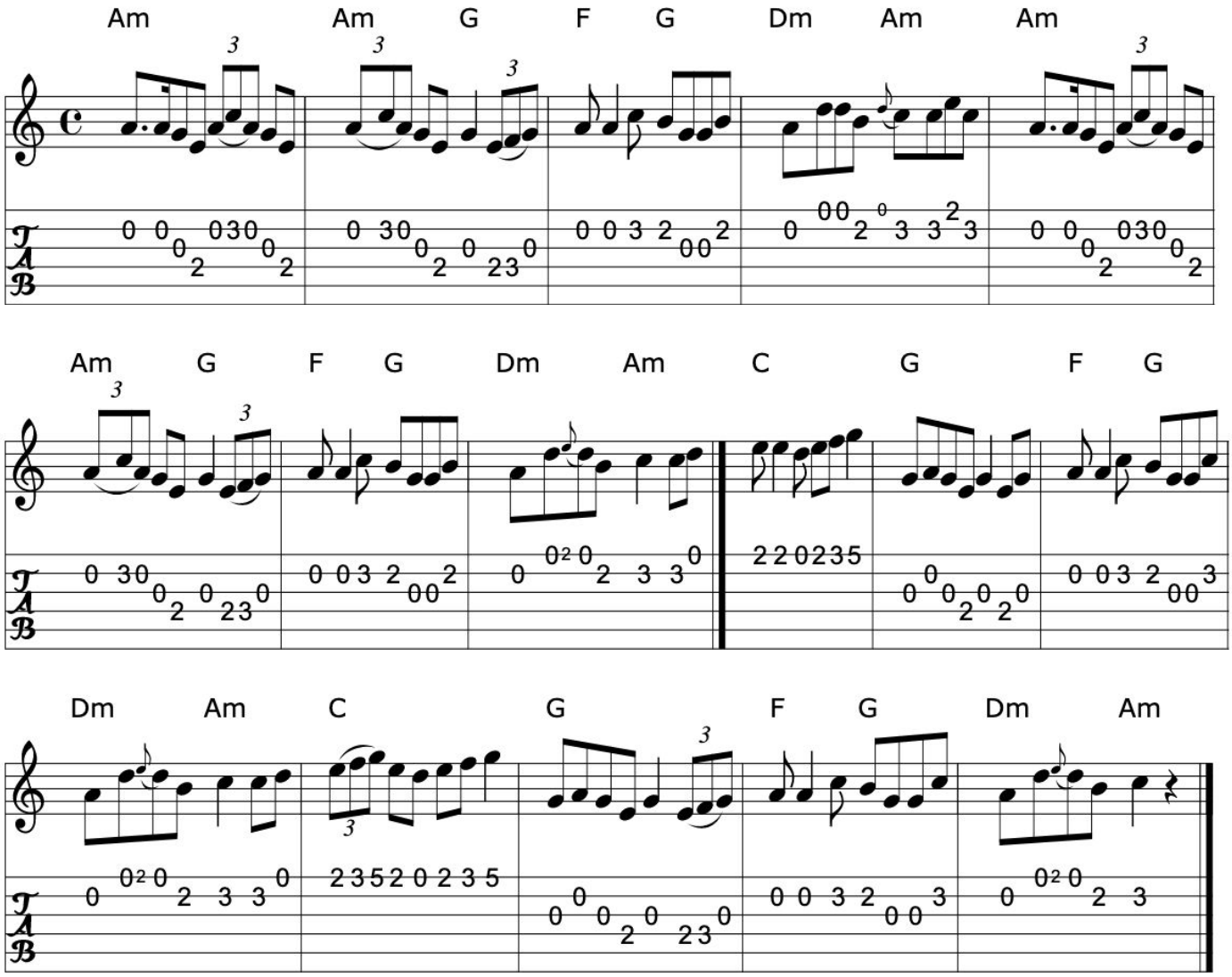

>>

Book: O'Neill's 1459
Source: O'Neill's 1459
Transcription: Transcription:Bob Safranek, chords:Mike Long

140. The jug of punch

Reel (Ireland)

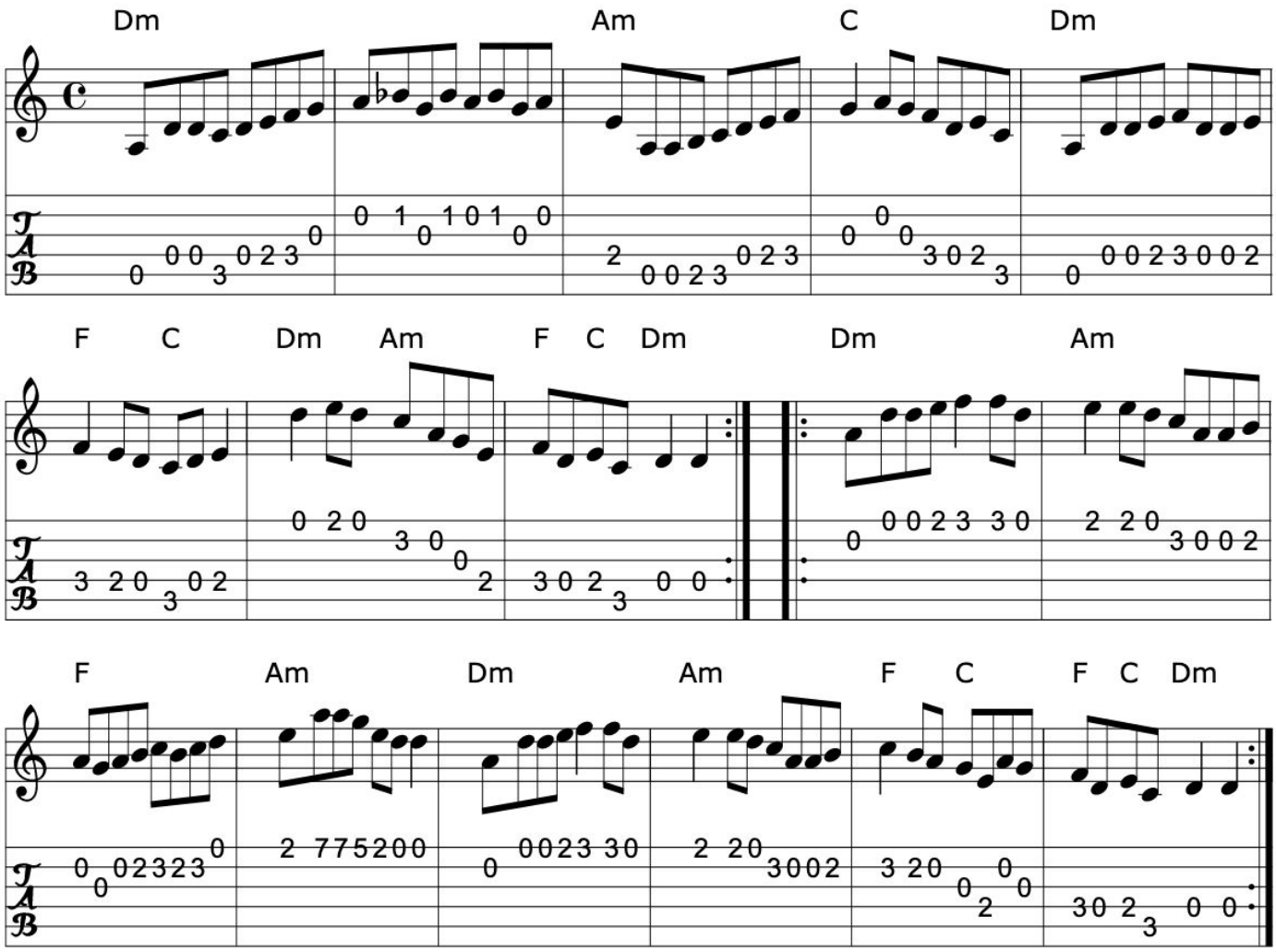

>>

Book: Krassen O'Neill's p160
O'Neill's 1542
Source: O'Neill's 1542
Transcription: Transcription,arrangement, chords:Mike Long

Click here for a PDF of the full King Street Sessions Tunebook

141. Julia Delaney

Reel (Ireland)

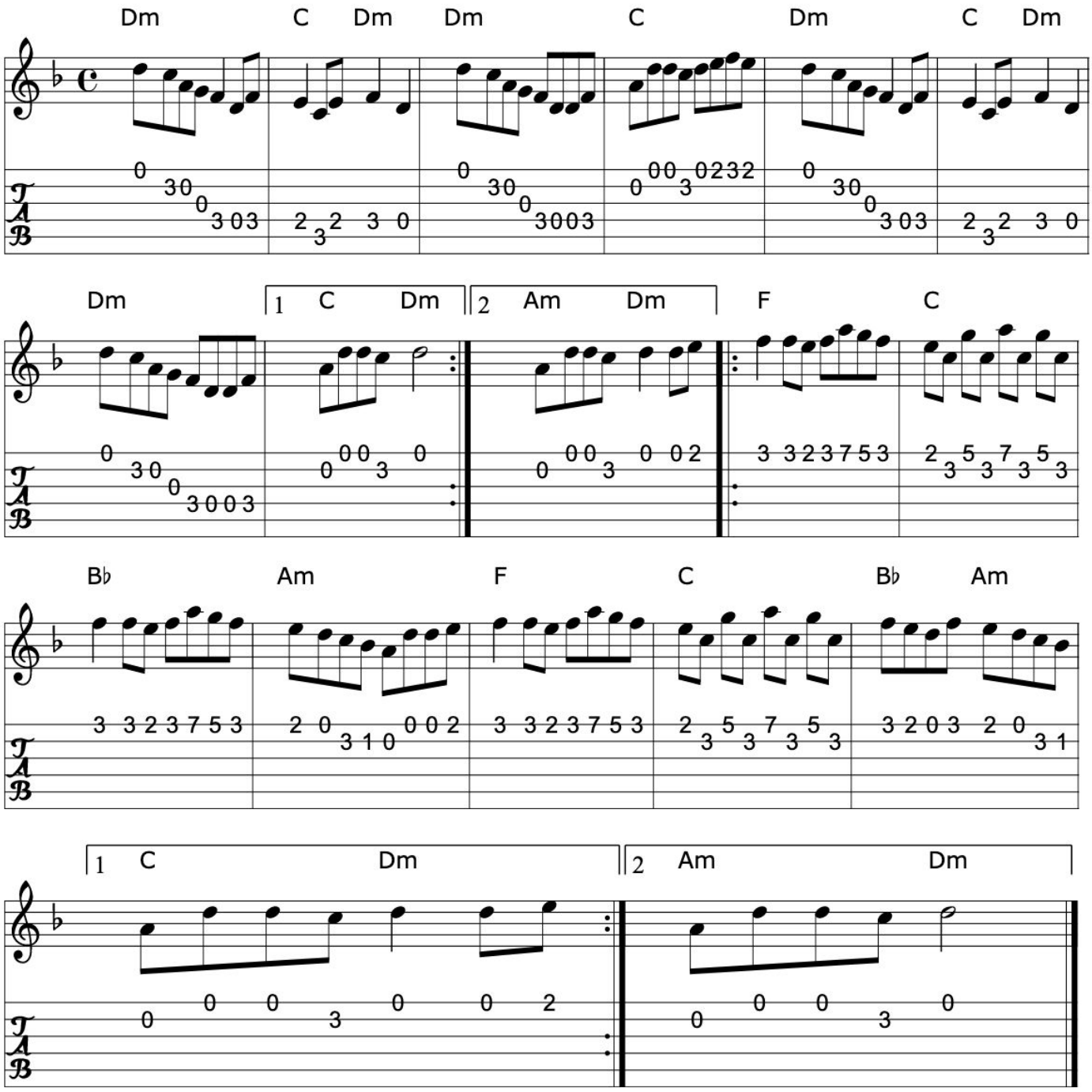

>>

Book: O'Neill's 1401
Source: Patti Walters, Galt Barber
Transcription: Transcription, arrangement, chords:Mike Long

142. The Killavil fancy

The farewell reel

Reel (Ireland)

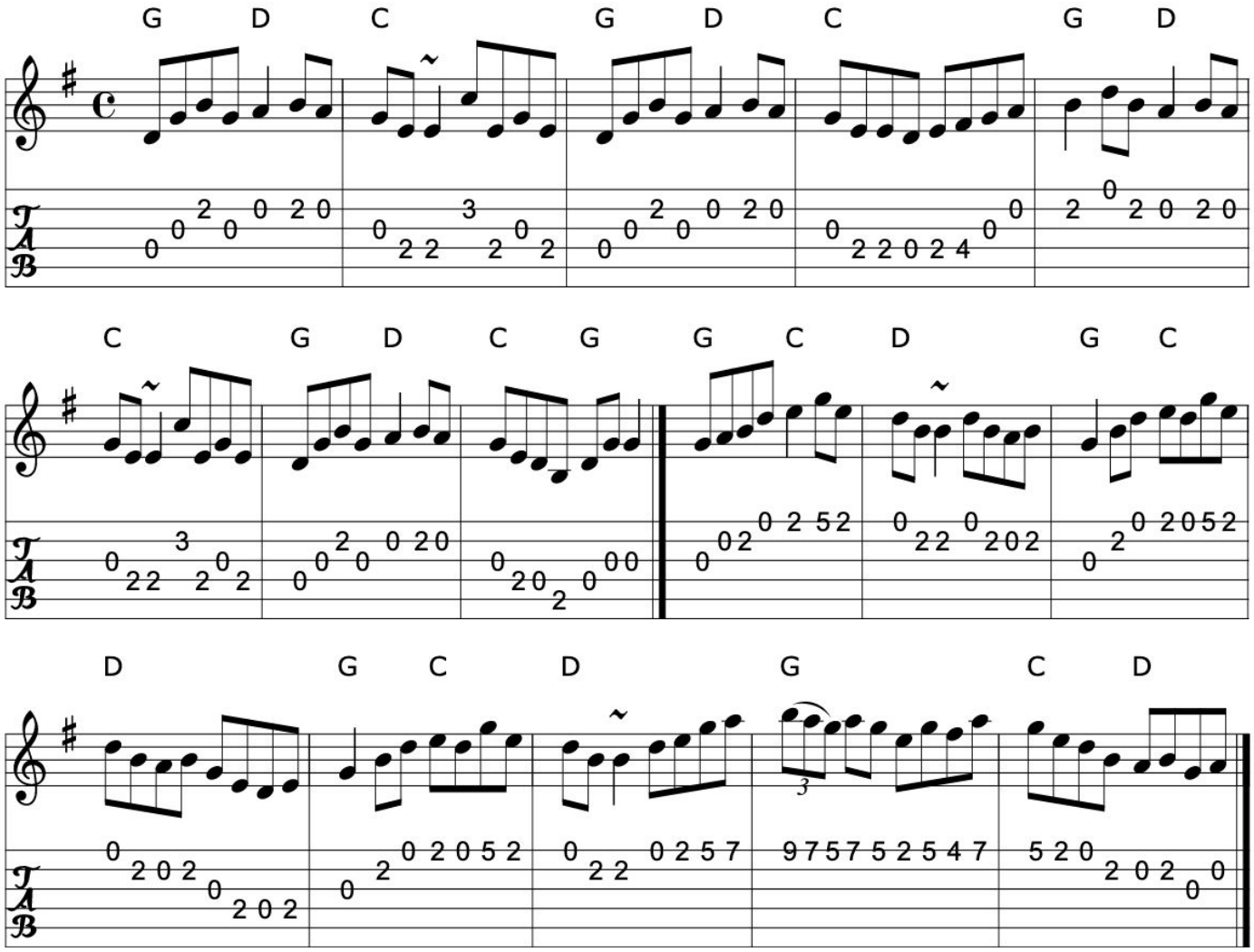

>>

Book: Bulmer and Sharpley
Ceol Rince 1 p82
Source: My arrangement from various sources
Discography: Pierre Schreyer - New Canadian Waltz
The Barra MacNeils - Traditional Album
Music at Matt Molloy's
Frankie Gavin & Alec Finn
Transcription: Transcription, arrangement, chords:Mike Long

Click here for a PDF of the full King Street Sessions Tunebook

143. Kilmaley

Reel (Ireland)

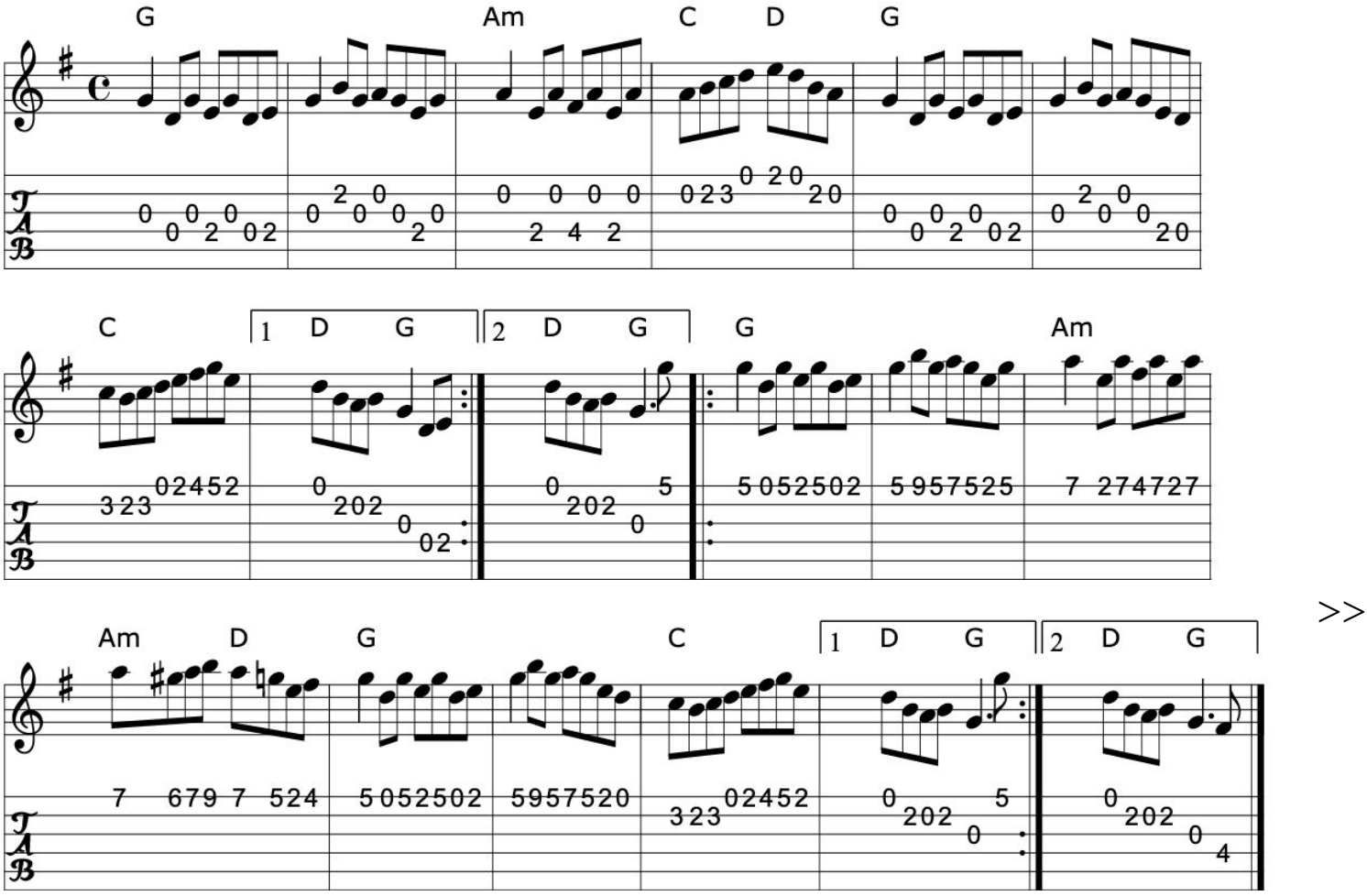

>>

Source: Show the Ladies
Discography: Show the Ladies
Transcription: Transcription, chords:Mike Long

144. Kitchen girl

Reel (USA)

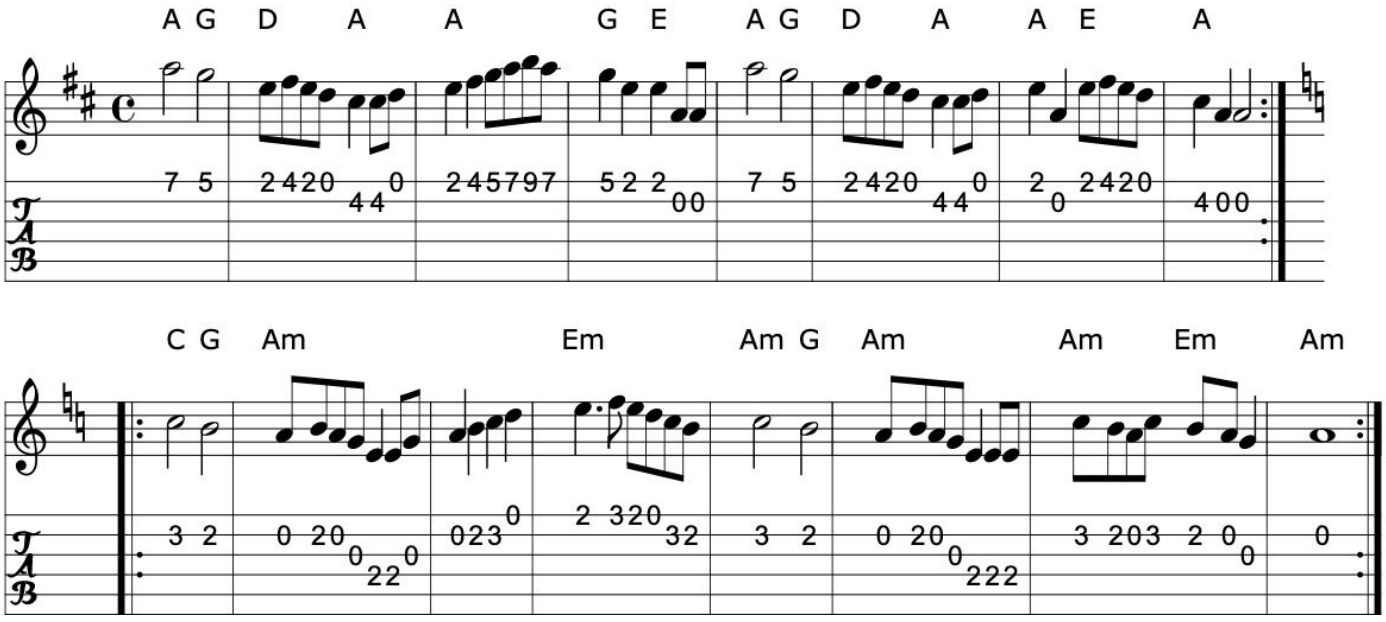

>>

Source: robins~1.abc
Transcription: Transcription:Richard Robinson?,chords:Mike Long

145. Kitty in the lane

Reel (Ireland)

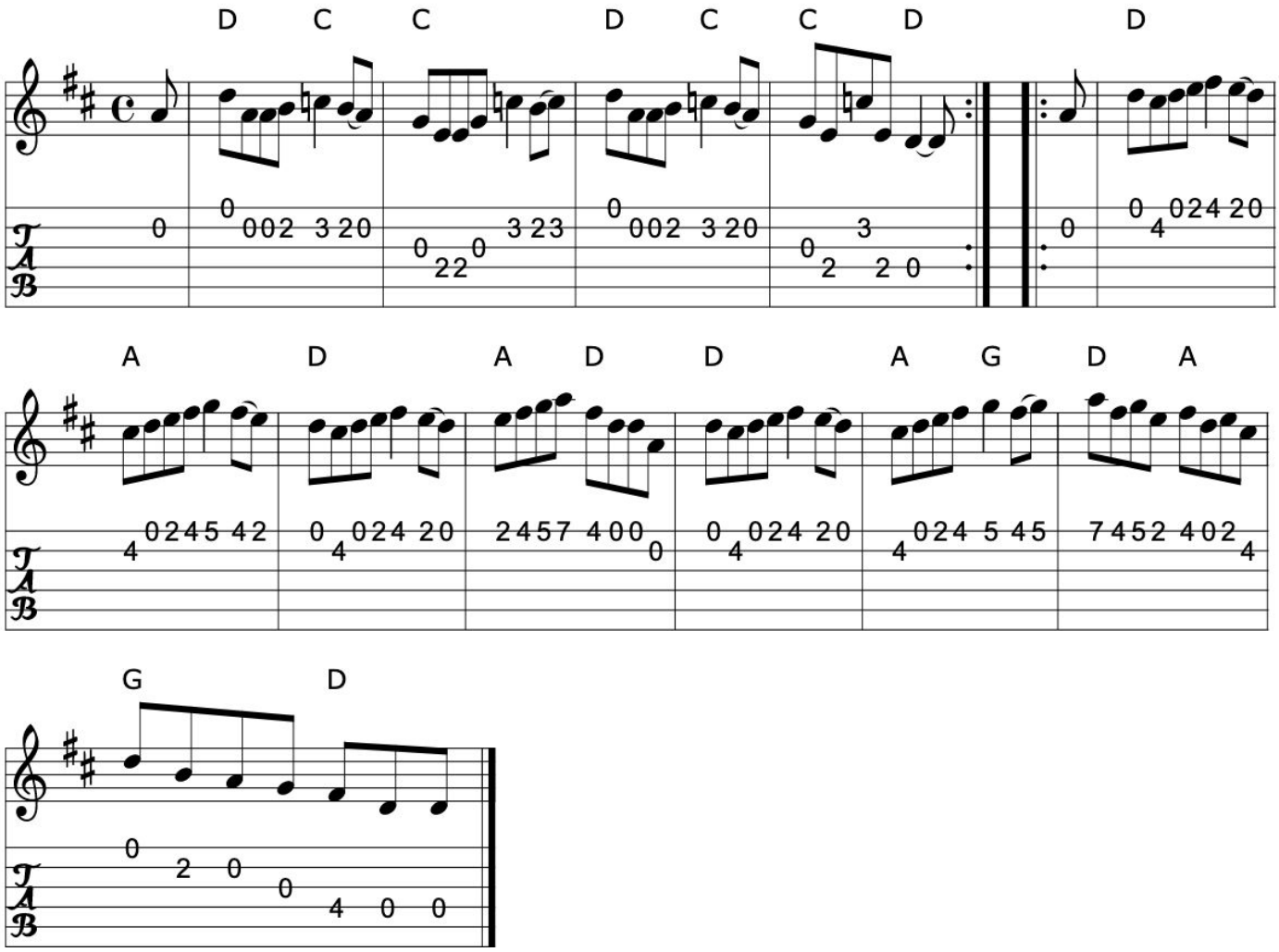

>>

Book: Kerr's First p34
Source: Kerr's First p34
Transcription: Transcription, arrangement, chords:Mike Long

146. The knotted cord

Reel (Ireland)

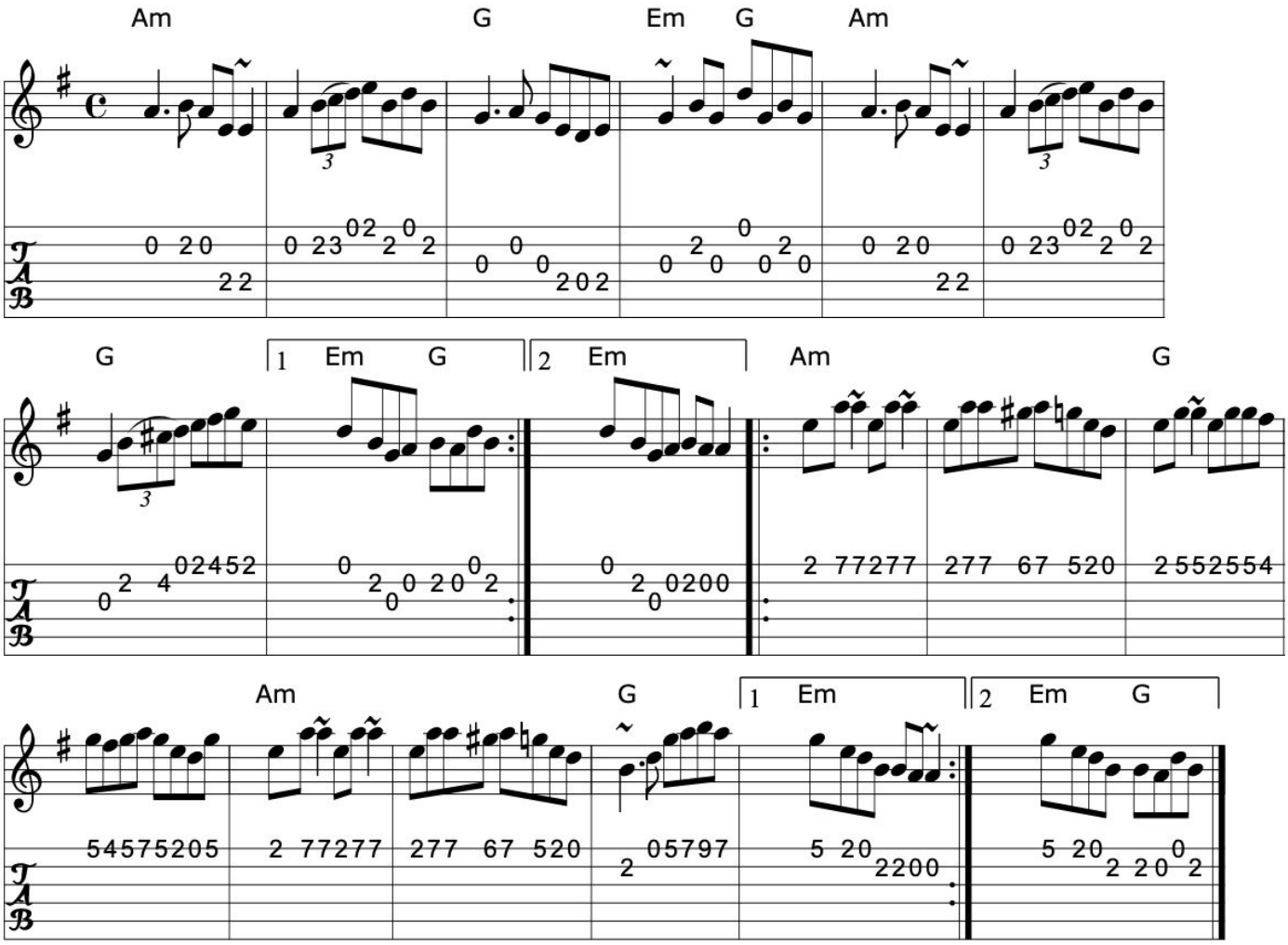

>>

Book: Pubscouts
Ceol Rince 2 n229
Source: Show the Ladies
Discography: Show the Ladies
Transcription: Transcription, chords:Mike Long

Click here for a PDF of the full King Street Sessions Tunebook

147. The Kylebrack rambler

Reel

APB Martin Hayes

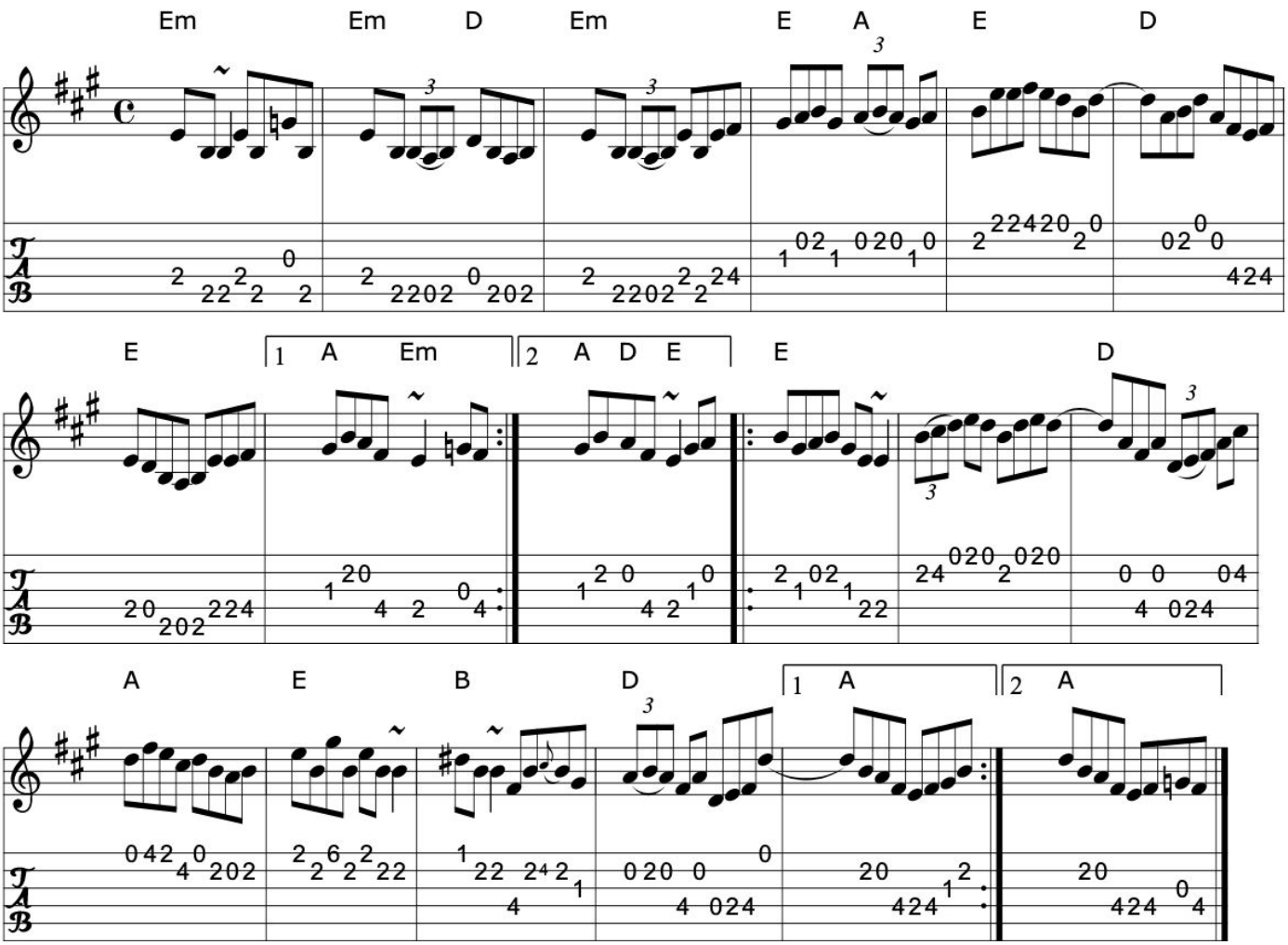

Source: Martin Hayes Concert- Santa Cruz 1999

Transcription: Transcription, chords:Mike Long

>>

148. Lad O'Beirne's

Reel

Lad O'Beirne (Ireland)

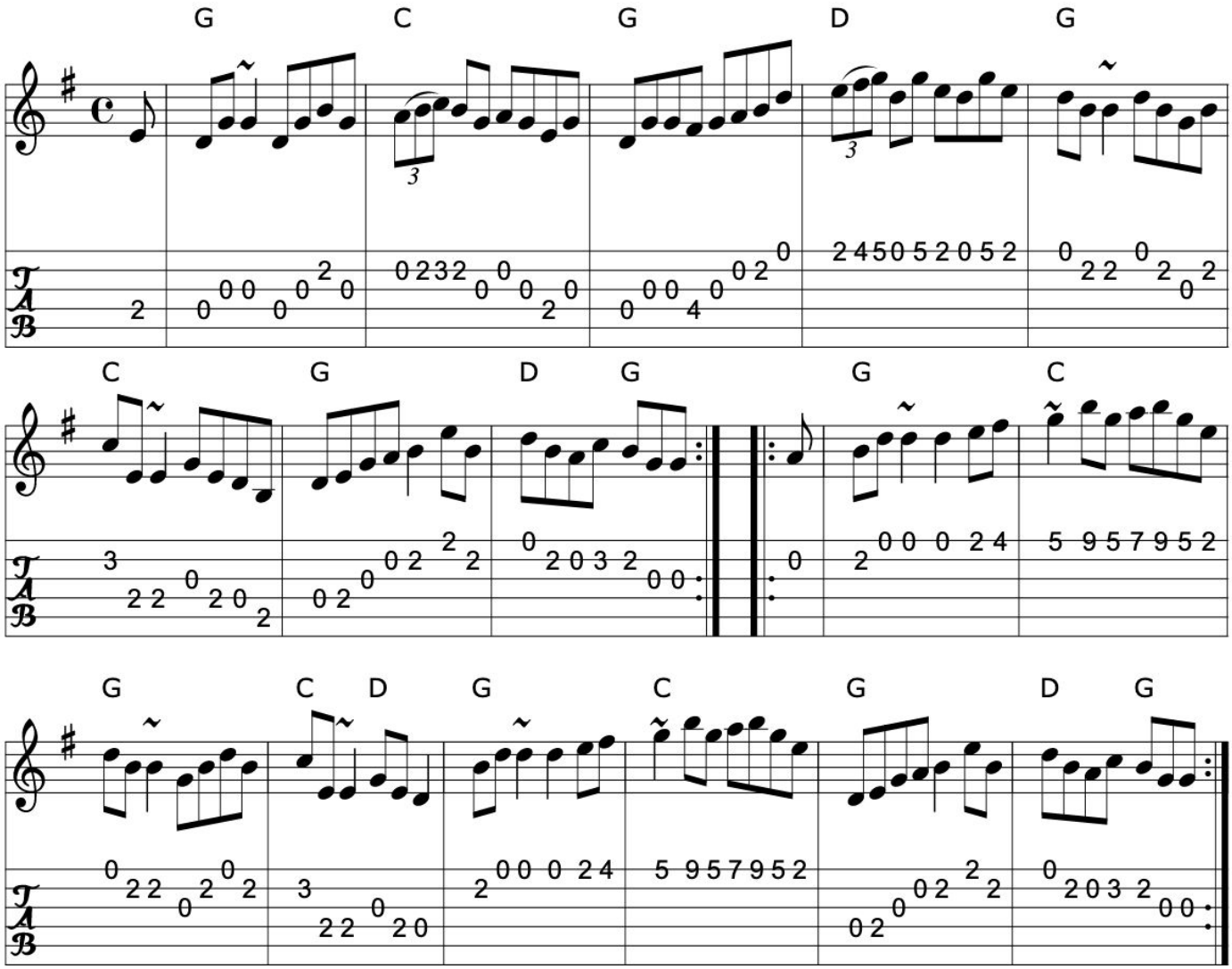

>>

Source: hnreel~1.abc mostly, + ricker~3.abc
Discography: Arty McGlynn & Nollaig Casey: Lead the Knave
Dervish: The Boys of Sligo
Transcription: Transcription:Henrik Norbeck?, slight arr., chords:Mike Long

Click here for a PDF of the full King Street Sessions Tunebook

149. The lads of Leish

The lads of Leith

The lads of Laois

Reel (Ireland)

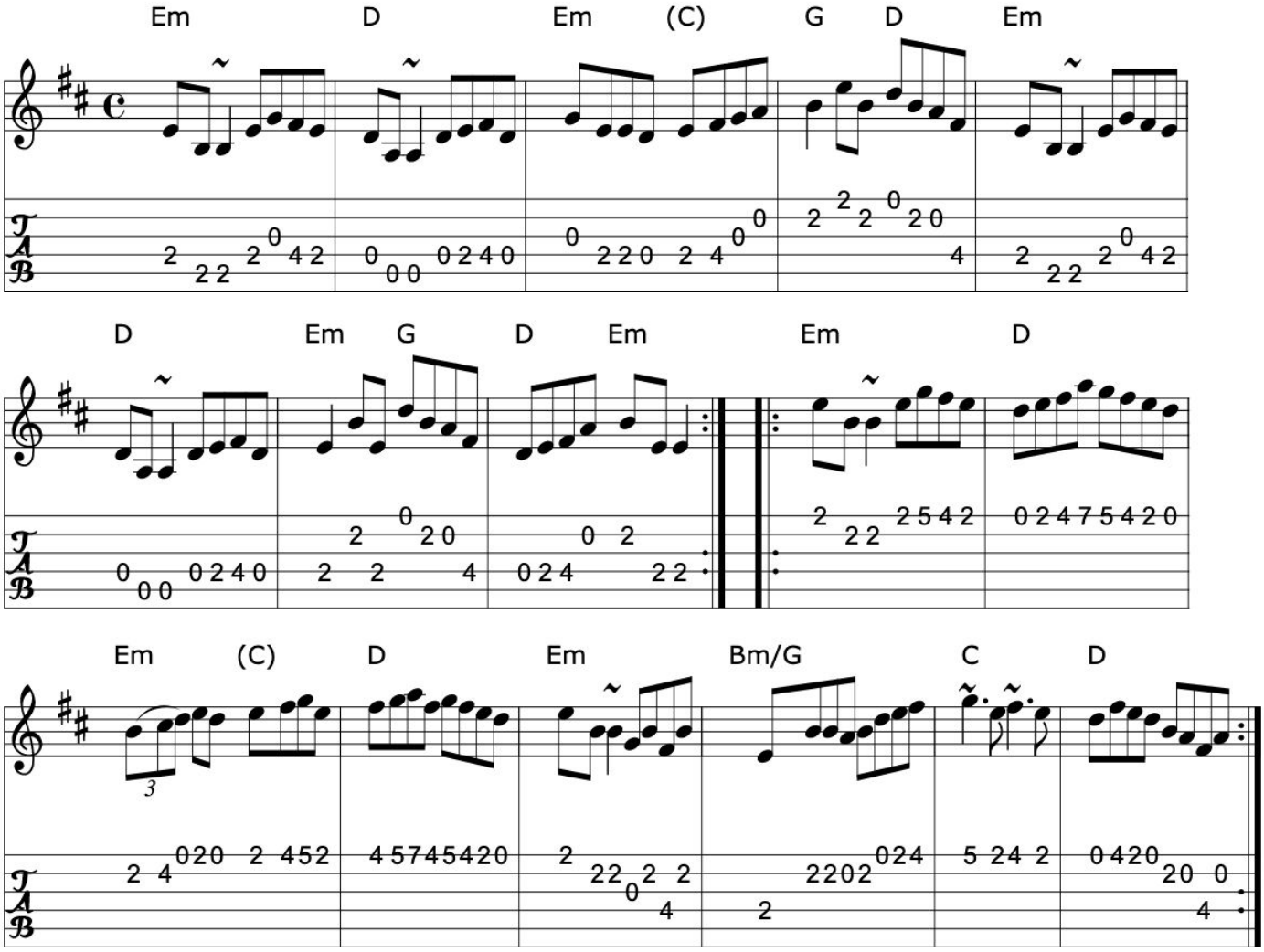

>>

Book: Ceol Rince 1, #192- Lads of Leith
Kerr's Fourth p13
Source: My arrangement from various sources
Transcription: Transcription, arrangement, chords:Mike Long

150. Lady Forbes

Reel (Ireland)

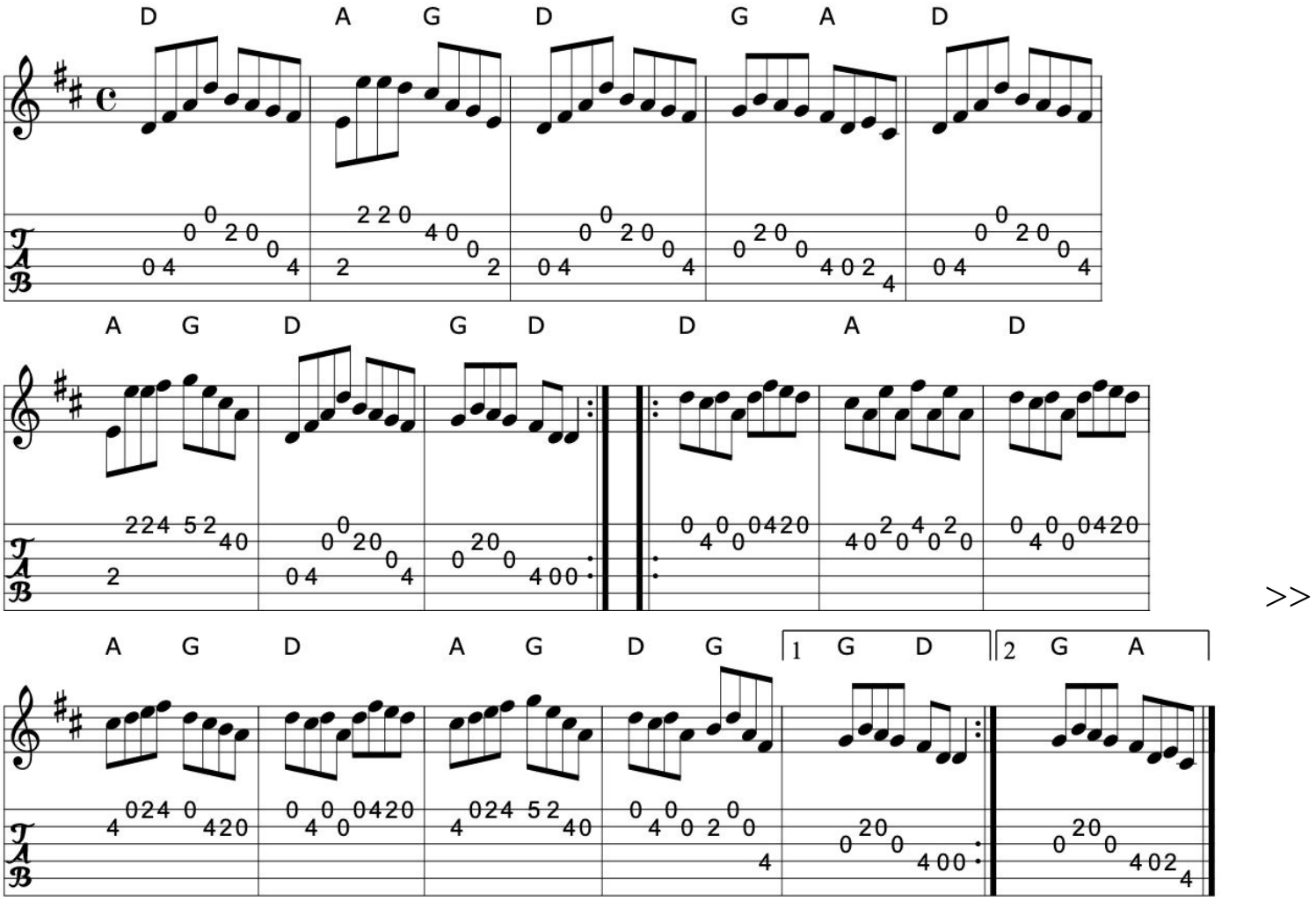

Book: O'Neill's 1411
Source: O'Neill's 1411
Transcription: Transcription, arrangement, chords: Mike Long

151. Lady from oceanside

Reel

James Kelly

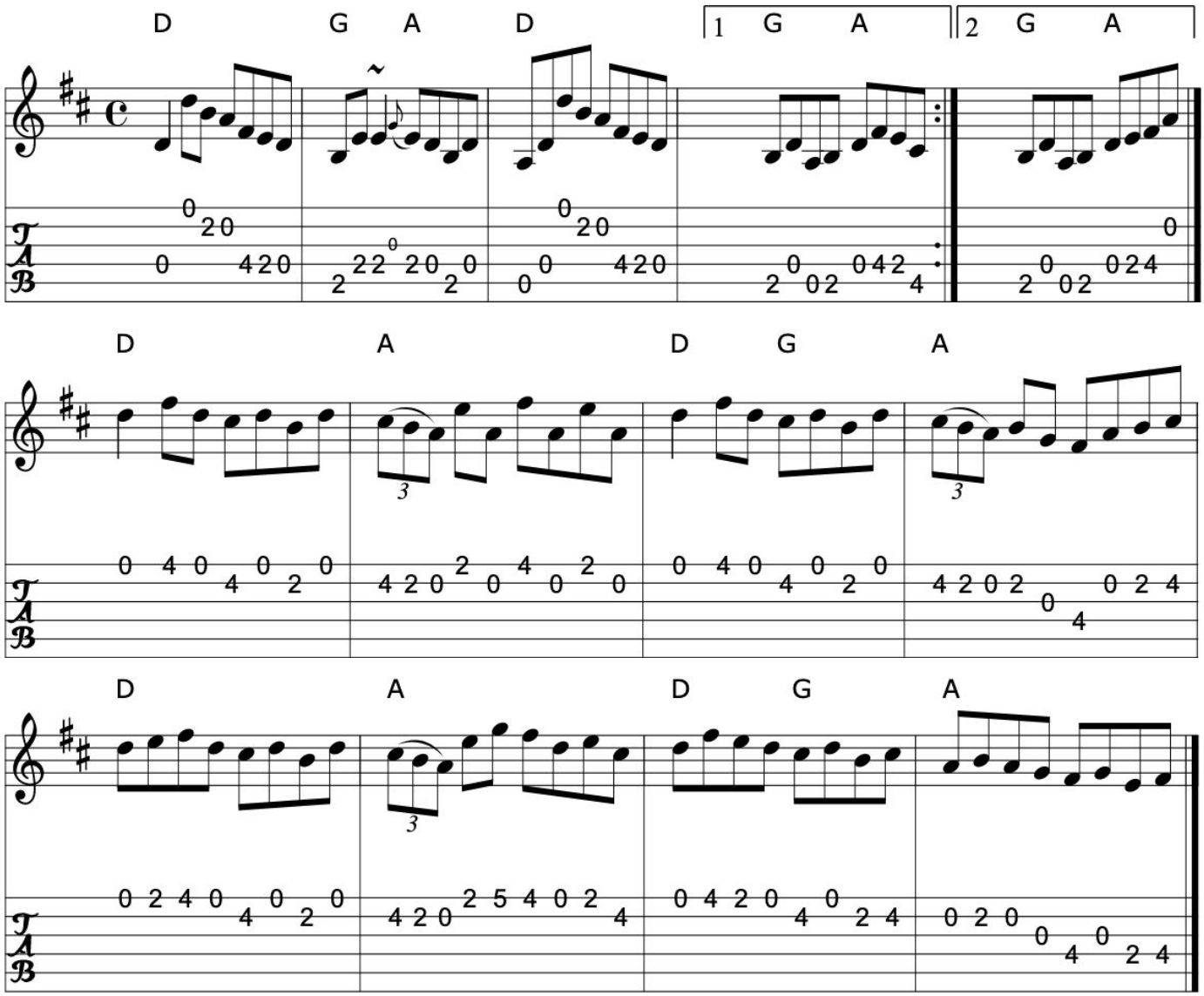

>>

Source: from The Ring Sessions
Various web abc's
Transcription: Transcription, chords:Mike Long

152. The lady on the island

Reel (Ireland)

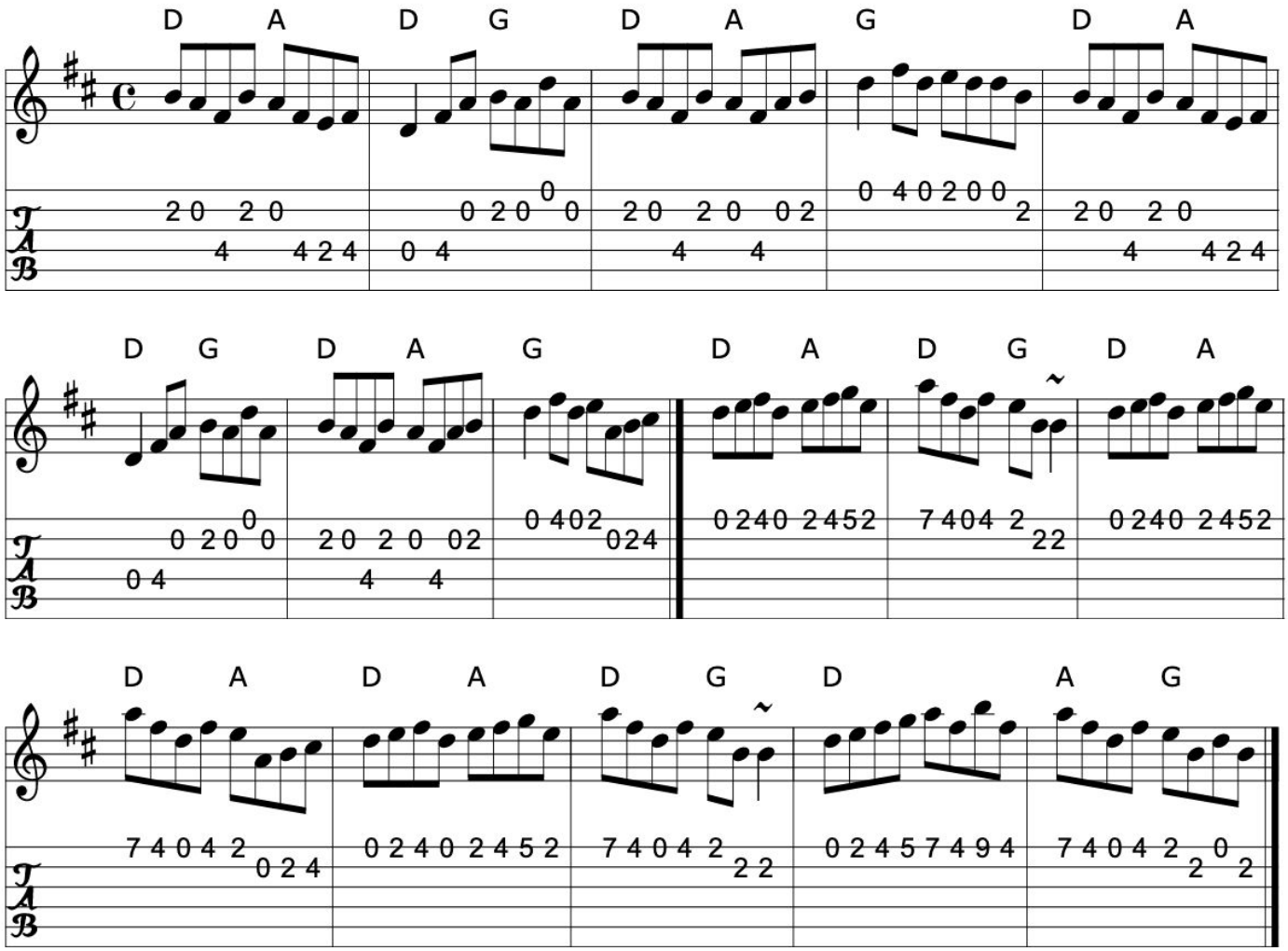

>>

Book: Fiddler's Fakebook (Same vsn.)
Source: Richard Darsie's web page
Discography: Chieftains 3 (?)
Mary Bergin- Traditional Irish Music- Shanachie (?)
Transcription: Transcription, chords:Mike Long

Click here for a PDF of the full King Street Sessions Tunebook

153. The lame fisherman

The jolly clam diggers

Reel (Ireland)

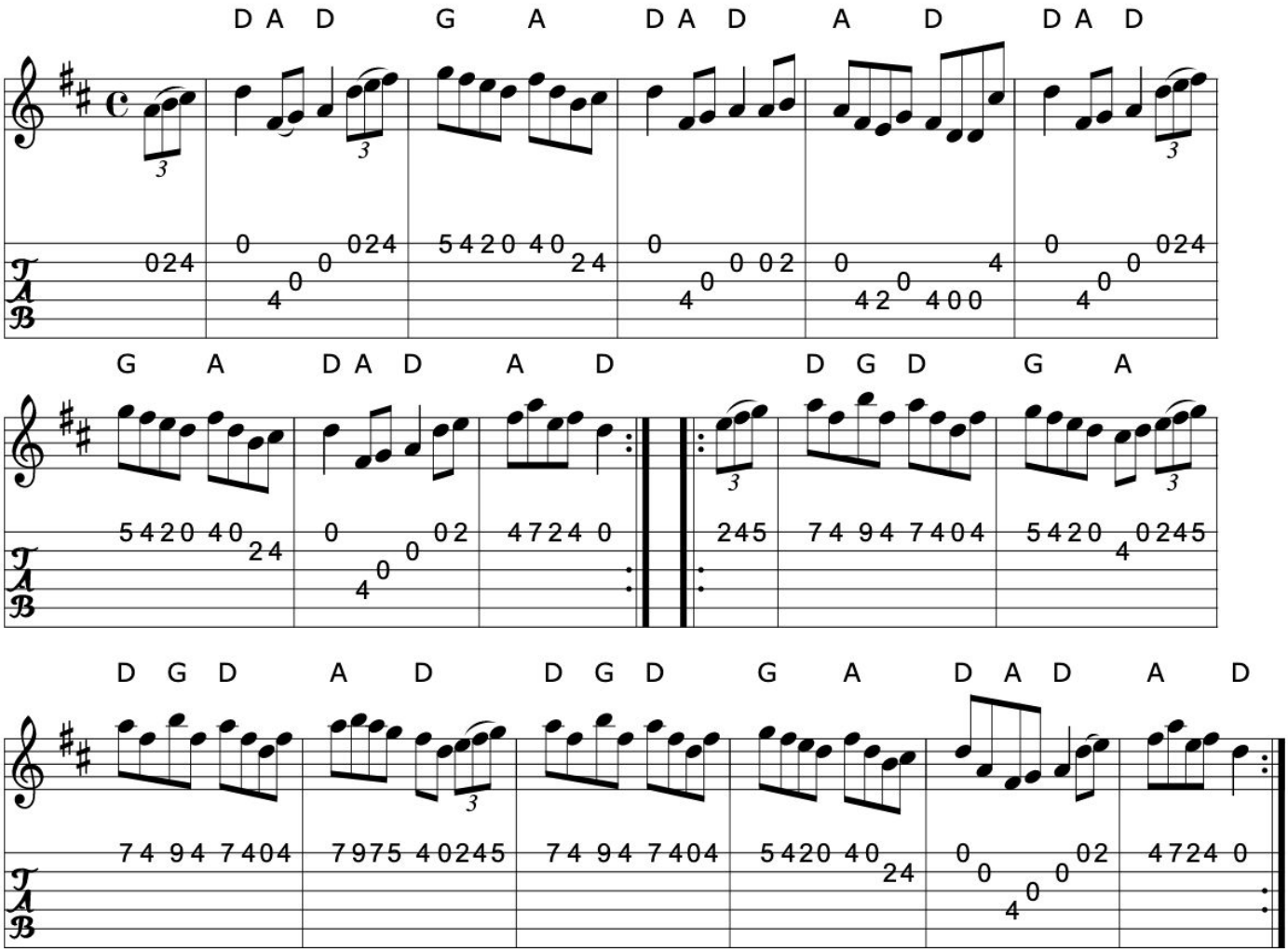

>>

Book: O'Neill's 1198
Kerr's Second p33 (Same vsn., but doubled...)
Source: O'Neill's 1198
Transcription: Transcription, minor arr., chords:Mike Long

154. The lane to the glen

The road to the glen

Reel

Ed Reavy

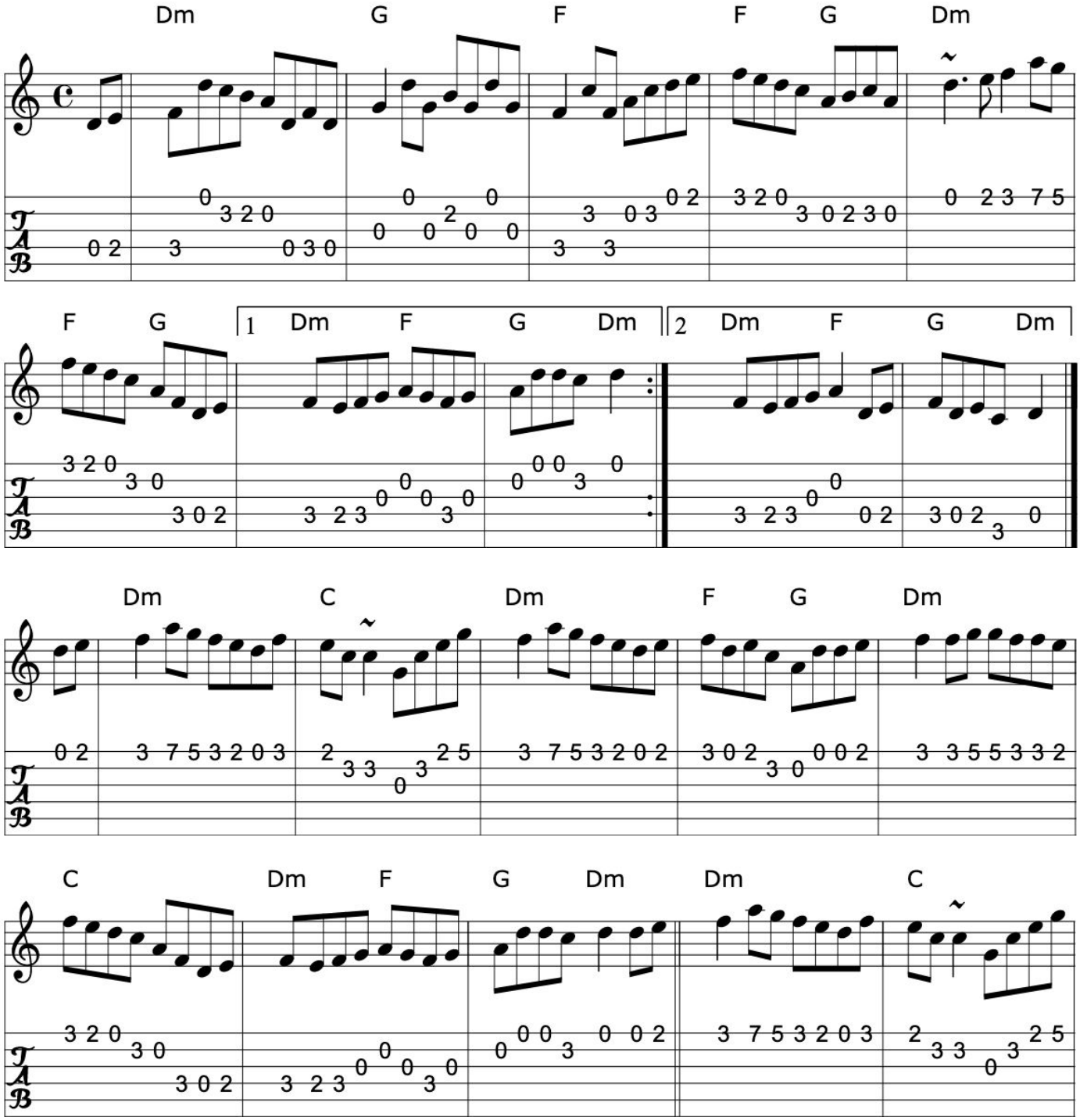

>>

Click here for a PDF of the full King Street Sessions Tunebook

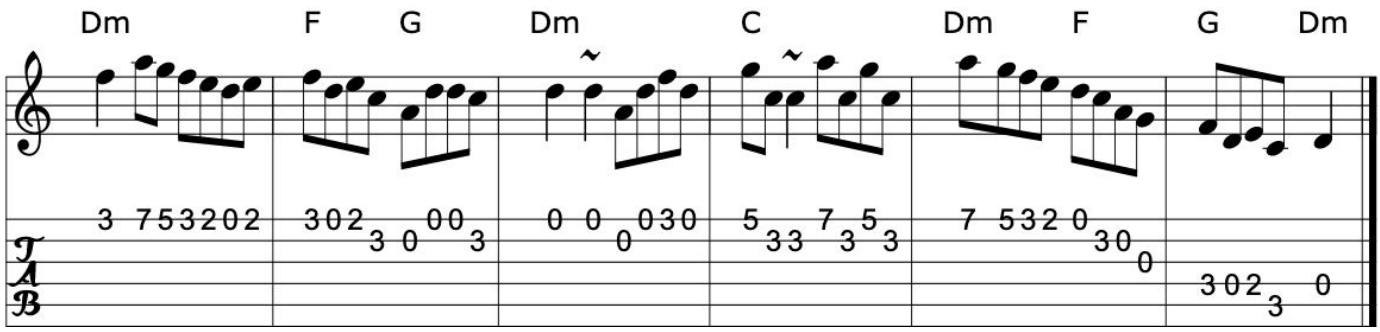

Book: The Collected Compositions of Ed Reavy
Source: Henrik Norbeck
Transcription: Transcription:Henrik Norbeck(?), chords:Mike Long

>>

155. Larry Redican's 1

Reel

Larry Redican (Ireland)

APB The Chieftains

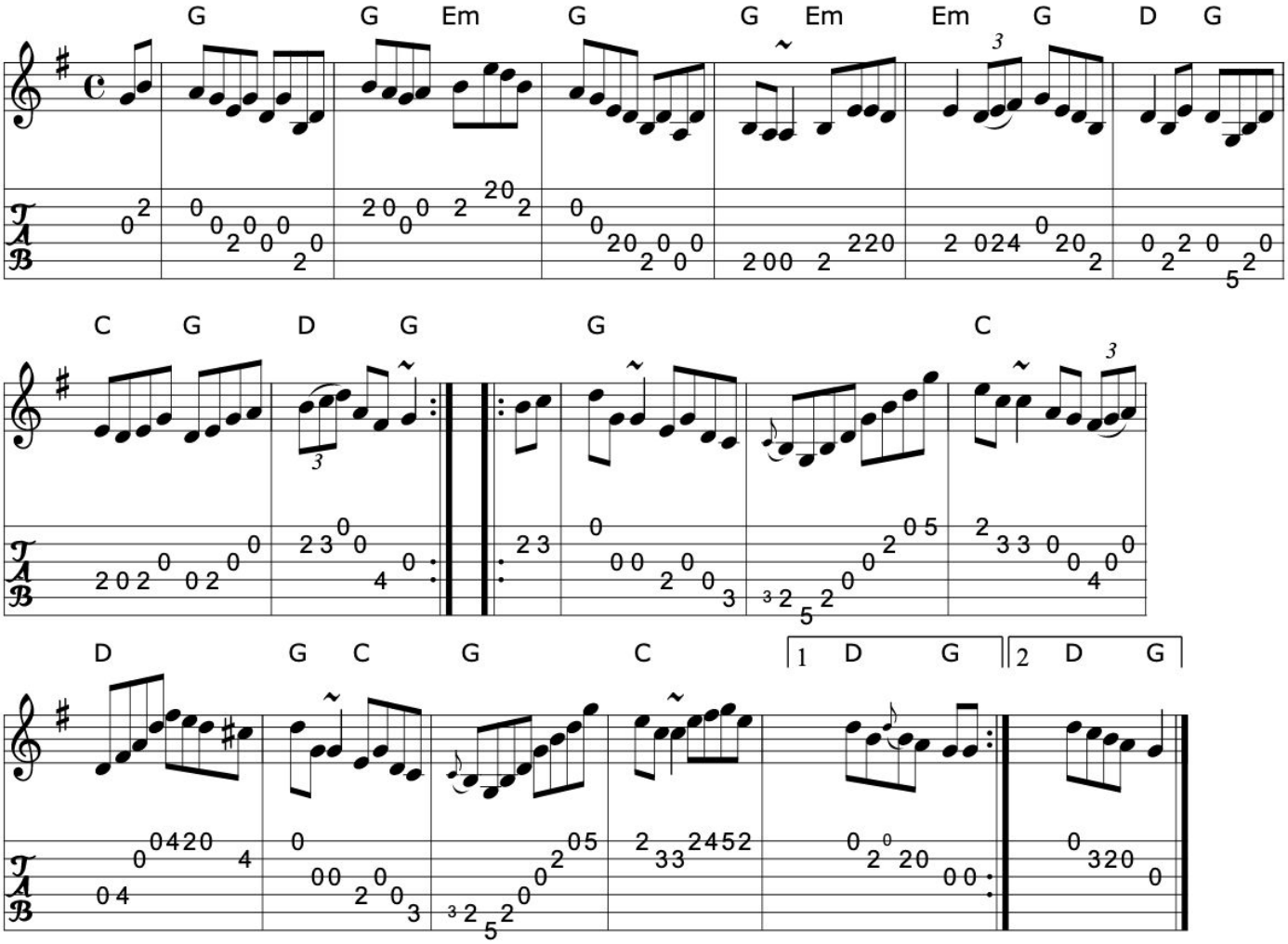

Source: Chieftains 9, Trk. 8

Discography: Chieftains 9, Trk. 8

Transcription: Transcription, chords:Mike Long

Click here for a PDF of the full King Street Sessions Tunebook

156. Larry Redican's 2

Reel

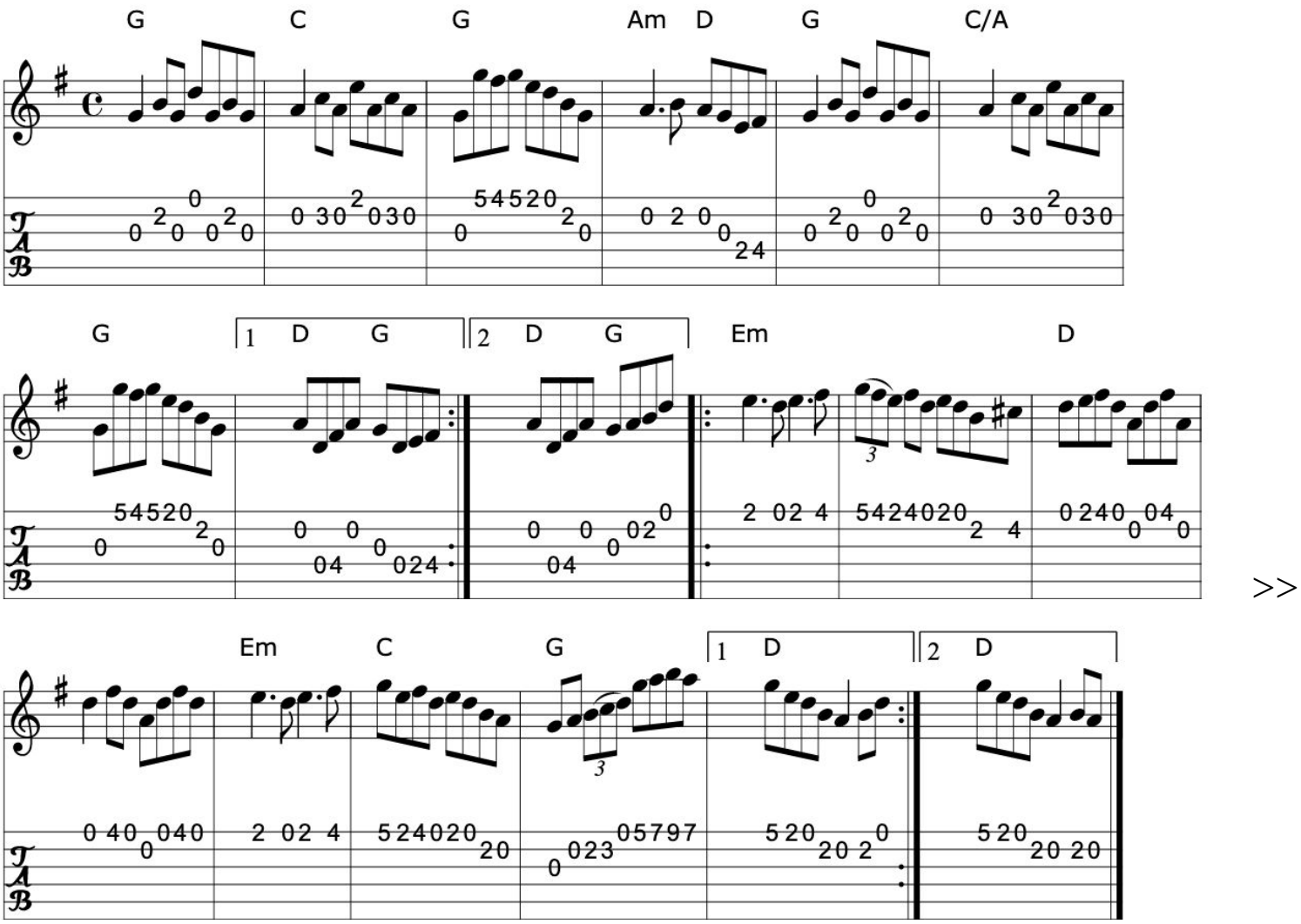

Book: Pubscouts
Source: Web abc
Transcription: Transcription:???, chords:Mike Long

157. Last night's fun

Reel (Ireland)

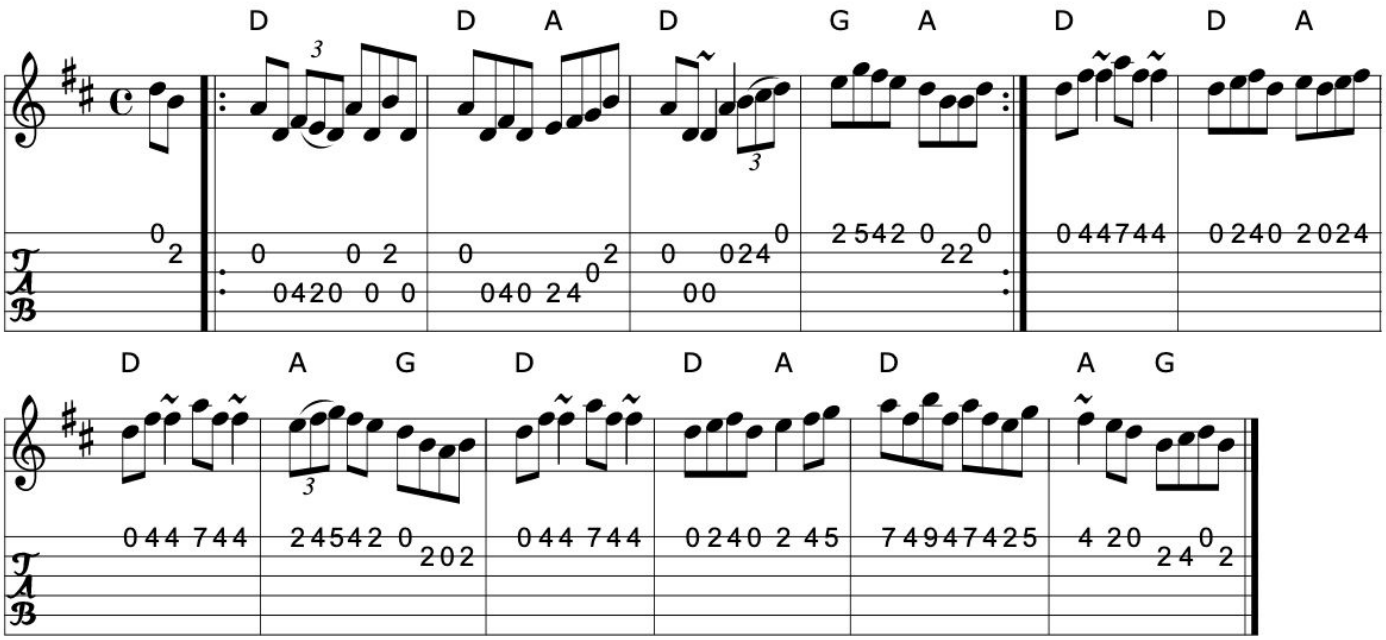

>>

Book: Bulmer & Sharpley 3
Irish Traditional Music Session Tunes 3 p24
Source: The First Month of Spring, John Vesey and Paul Brady ?
My arrangement from various sources
Discography: Noel Hill: The Irish Concertina ?
Mary Bergin: Feadoga Stain ?
Dervish: Playing with Fire ?
The First Month of Spring, John Vesey and Paul Brady ?
Transcription: Transcription, arrangement, chords:Mike Long

158. Launching the boat

Reel

Francie Byrne

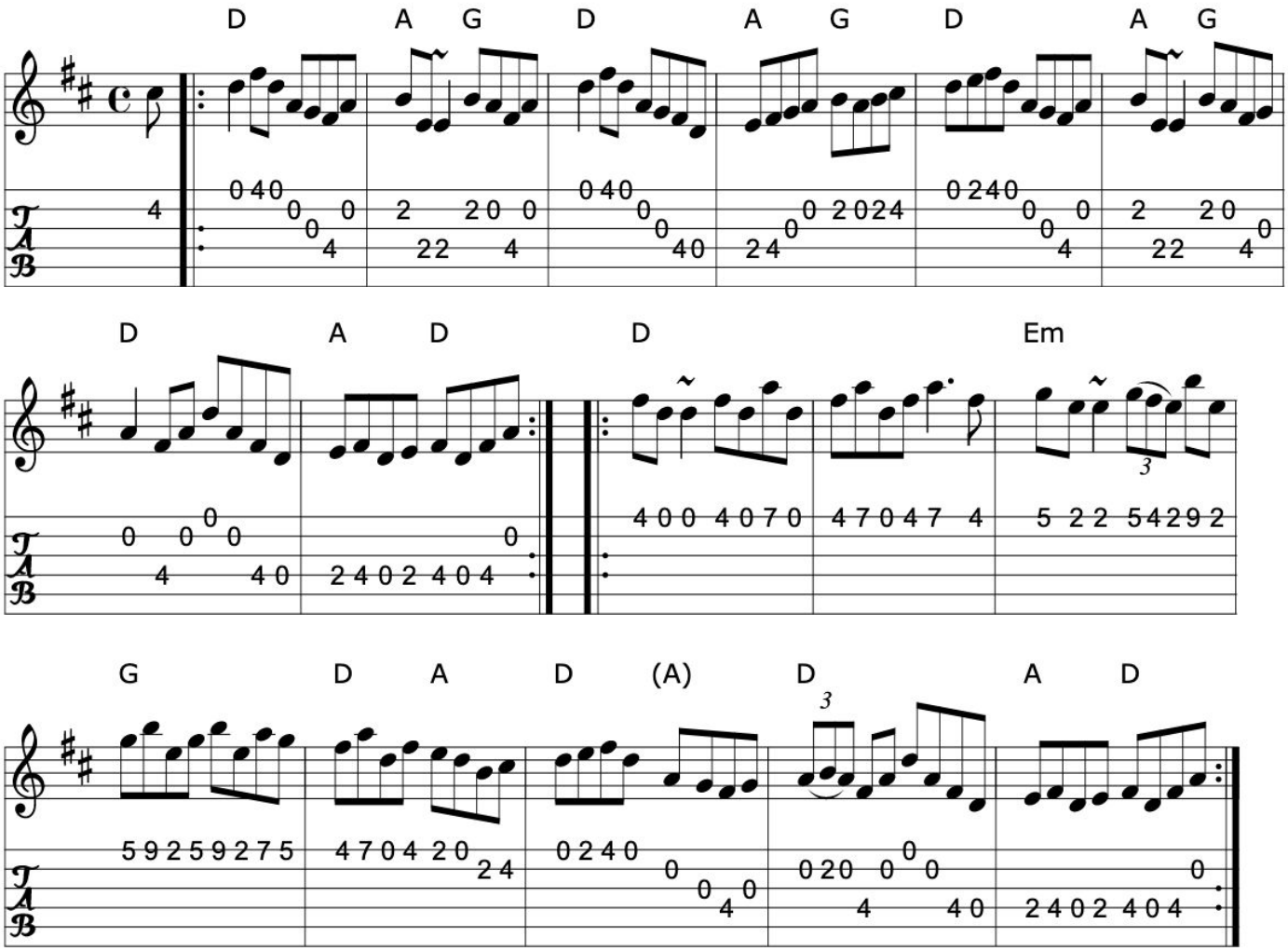

>>

Source: IrTrad, 27 Sep 1999,Juergen Gier
Transcription: Transcription:Juergen Gier ?, chords:Mike Long

159. The laurel tree

Reel (Ireland)

APB The Bothy Band

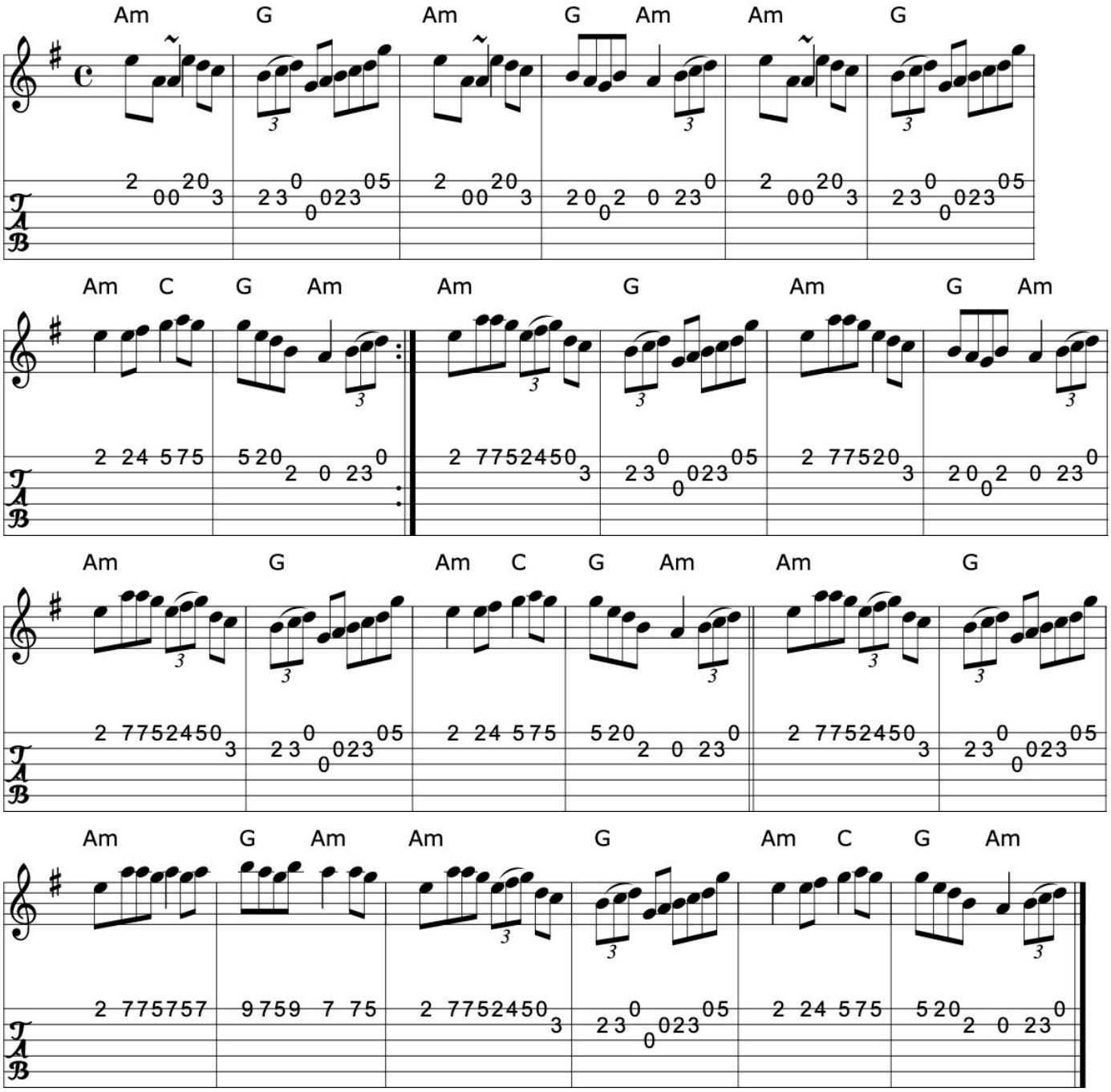

Source: Bothy Band: Live in Concert
Discography: Bothy Band: Live in Concert
Transcription: Transcription, chords:Mike Long

Click here for a PDF of the full King Street Sessions Tunebook

160. Lawson's favourite

Kennaw's reel

Reel (Ireland)

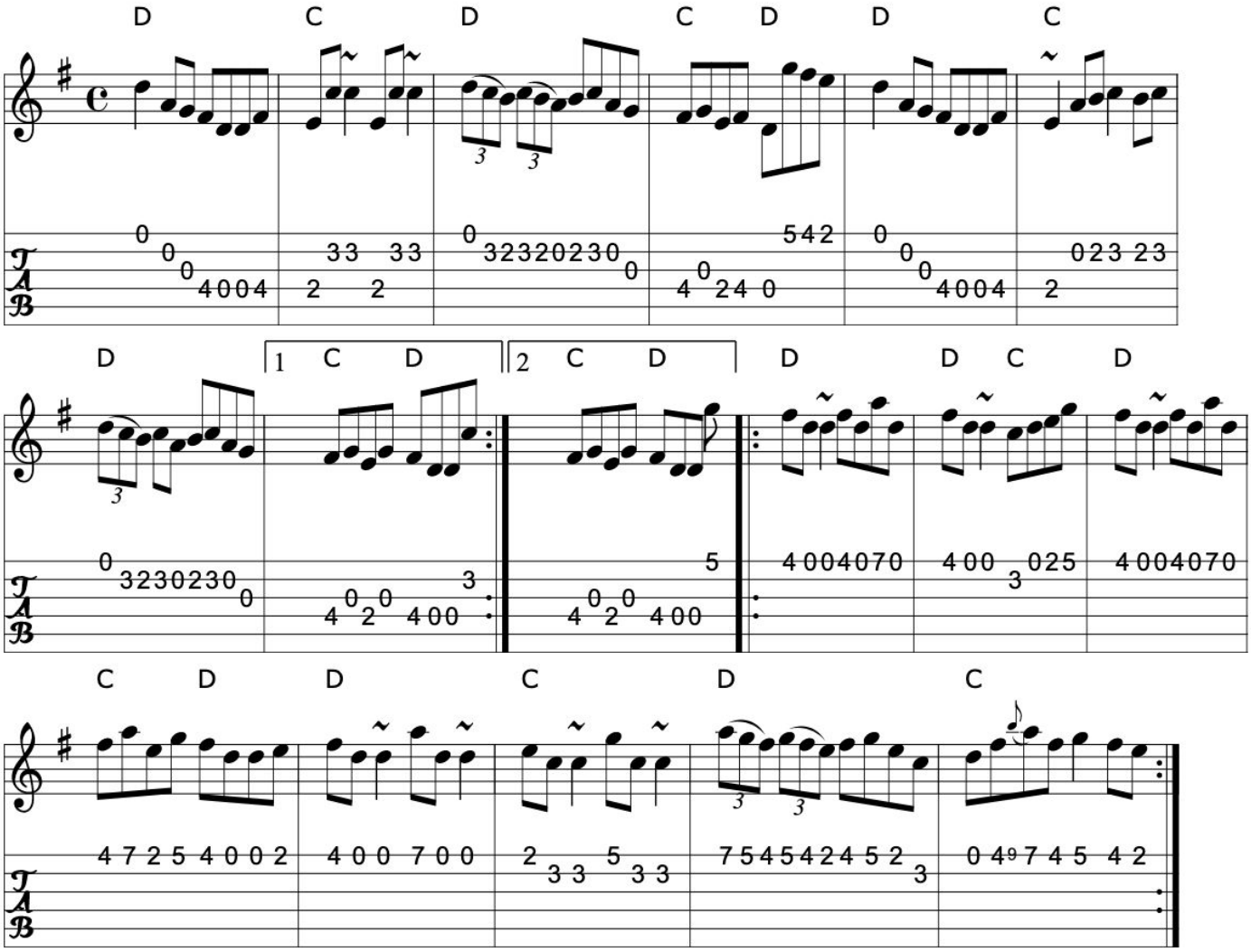

>>

Book: Ceol Rince 3 #126
Music of Corktown (as Lawson's)
Source: Ceol Rince 3 #126
Transcription: Transcription, chords:Mike Long

161. Leather buttons

Reel (Ireland)

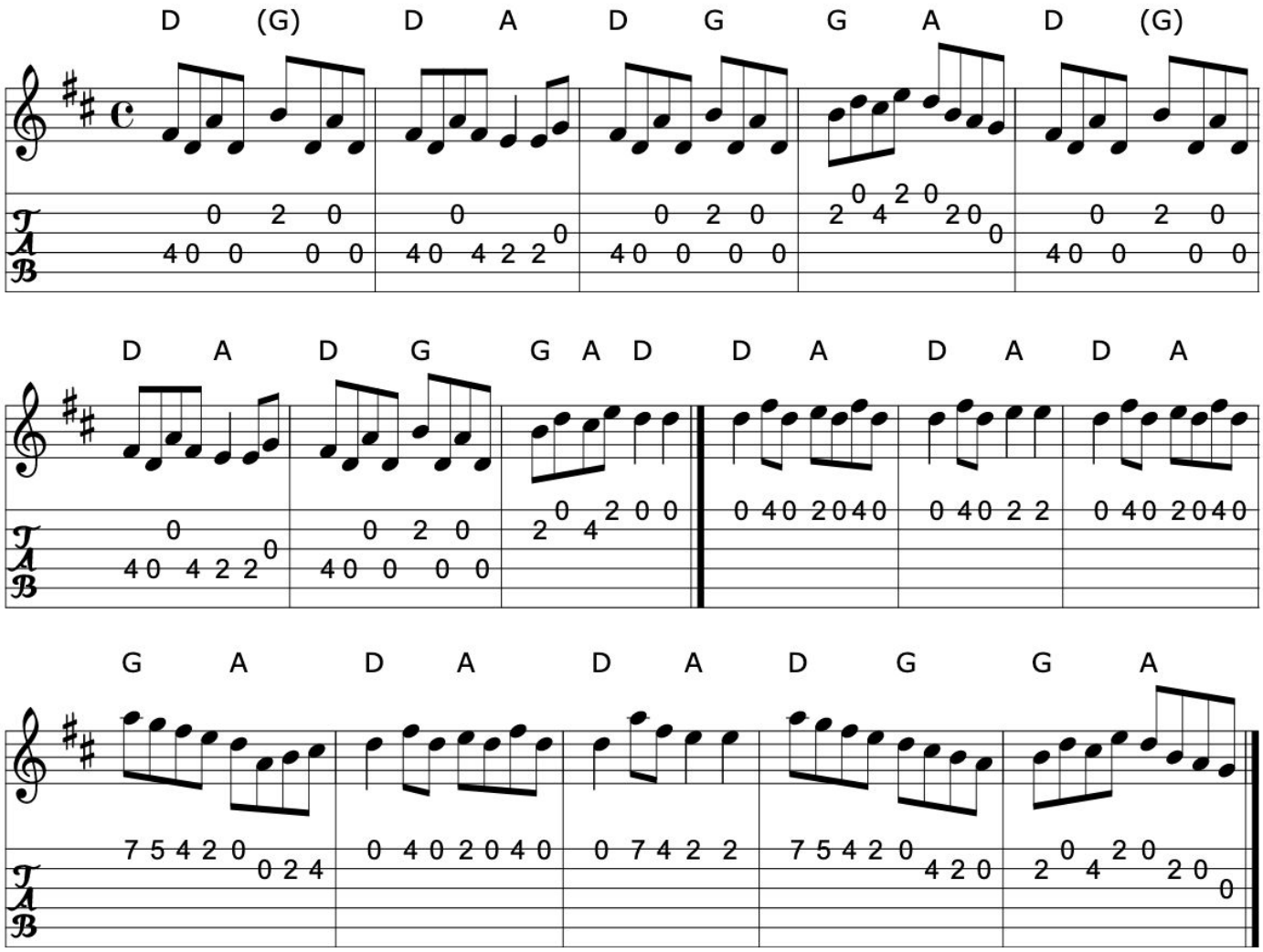

Book: O'Neill's 1543
Source: O'Neill's 1543
Transcription: Transcription:John B. Walsh, chords:Mike Long

Click here for a PDF of the full King Street Sessions Tunebook

162. The Limerick lasses

Reel (Ireland)

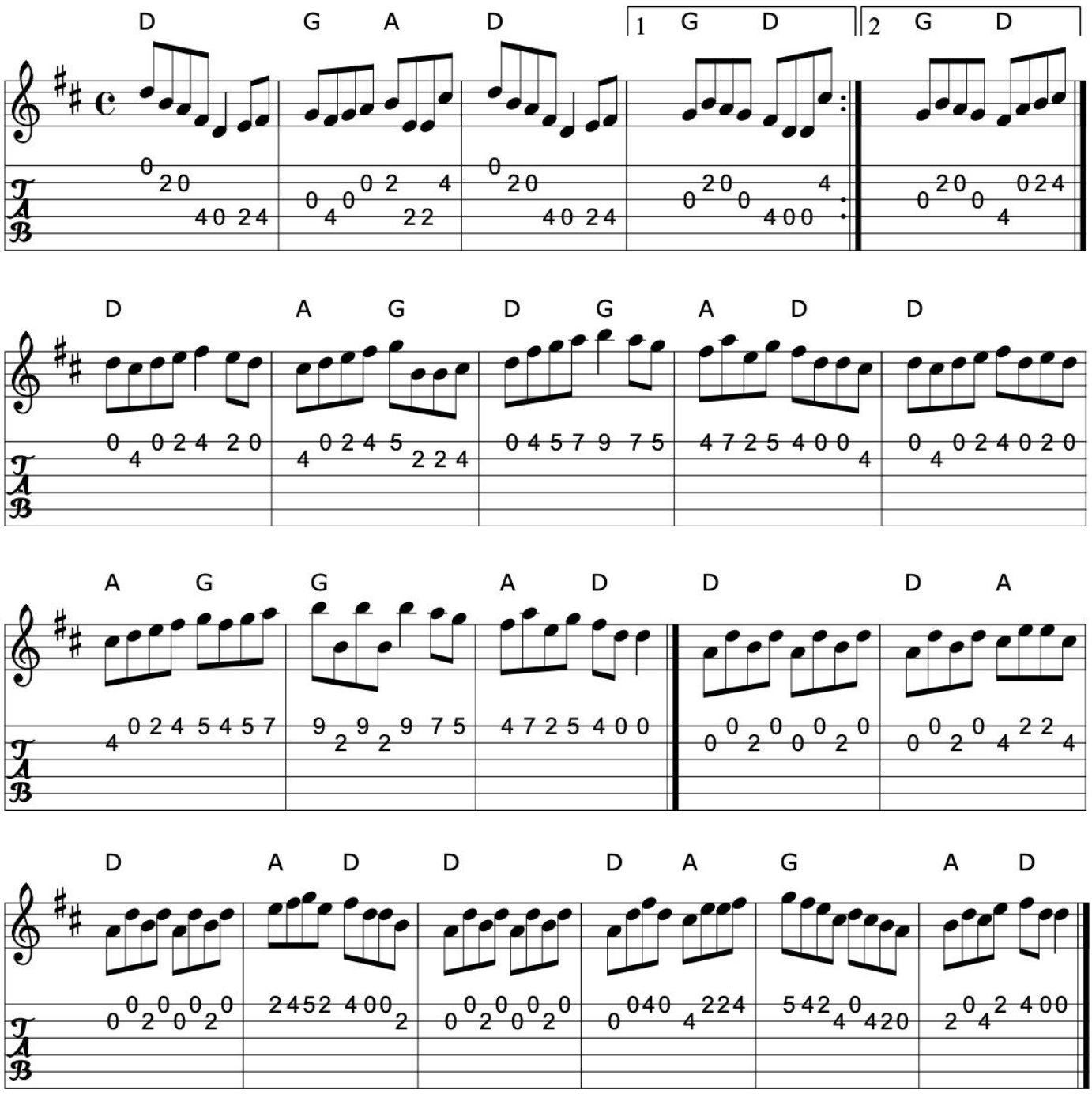

>>

Book: O'Neill's 1451
Source: O'Neill's 1451
Transcription: Transcription:Bob Safranek, chords:Mike Long

163. The Longford collector

Reel

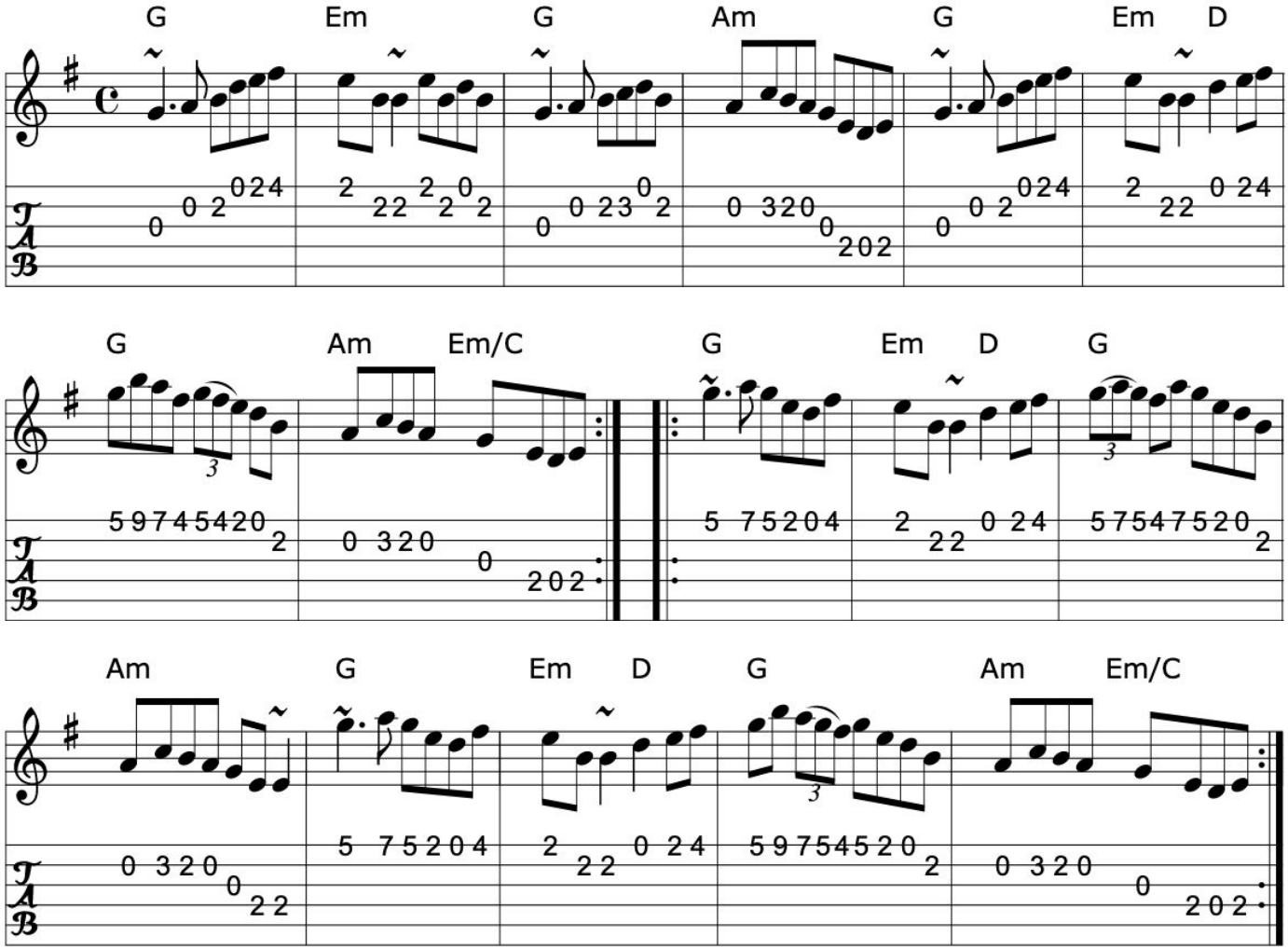

>>

Book: Irish Traditional Music Session Tunes 2 n4
Ceol Rince 1 n184
Source: My arrangement from various sources
Discography: Michael Coleman
Davy Spillane: Shadow Hunter
Transcription: Transcription, arrangement, chords:Mike Long

Click here for a PDF of the full King Street Sessions Tunebook

164. The Longford tinker

The Furze bush

Reel (Ireland)

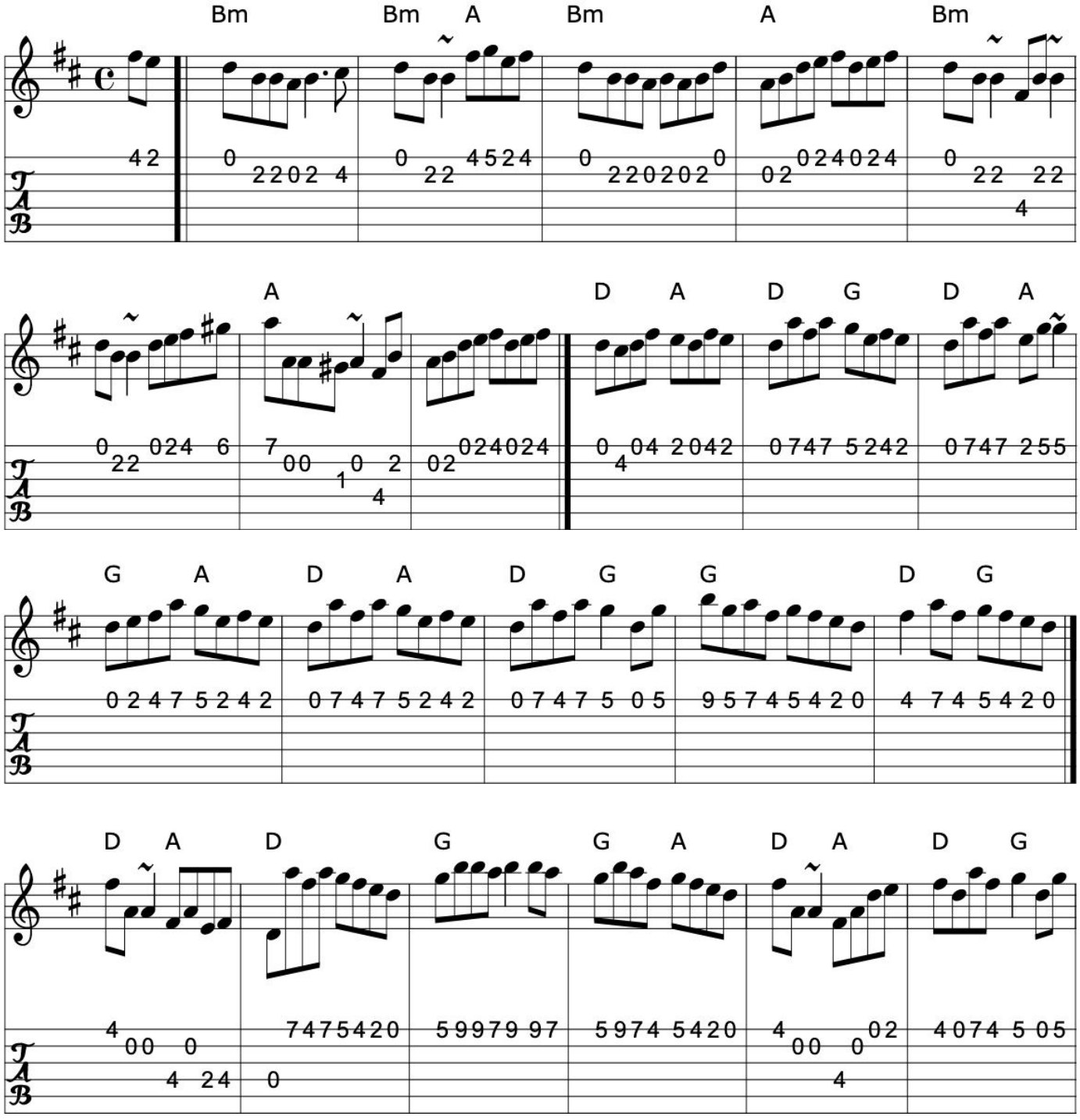

>>

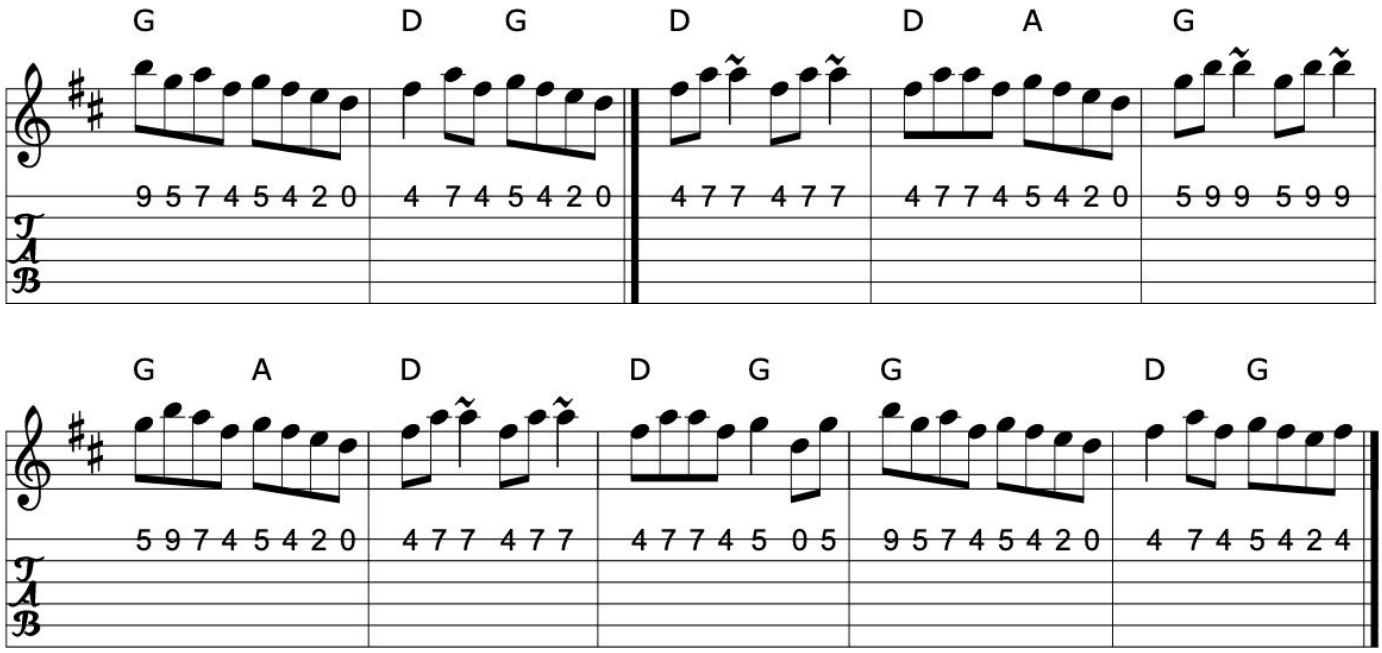

Book: Irish Traditional Music Session Tunes 3 n49
Music from Ireland Vol. 3
Source: Music from Ireland Vol. 3
Transcription: Transcription: Mike Long

>>

Click here for a PDF of the full King Street Sessions Tunebook

165. Lord Gordon's reel

Reel (Ireland)

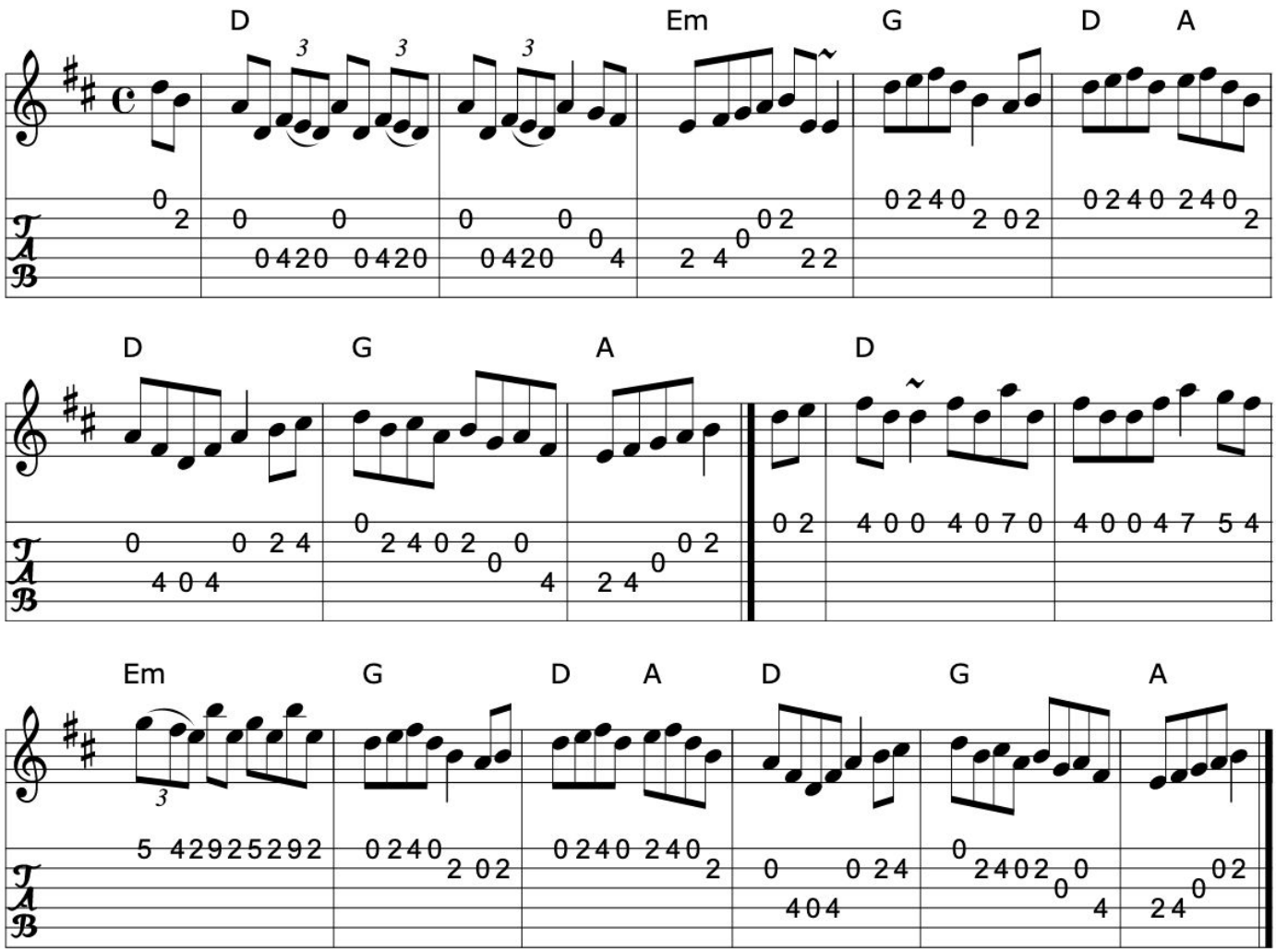

>>

Book: O'Neill's 1433
Roche 1 n162
Source: O'Neill's 1433
My arrangement from various sources
Transcription: Transcription, arrangement, chords:Mike Long

166. Lucy Campbell

Reel (Ireland, Scotland)

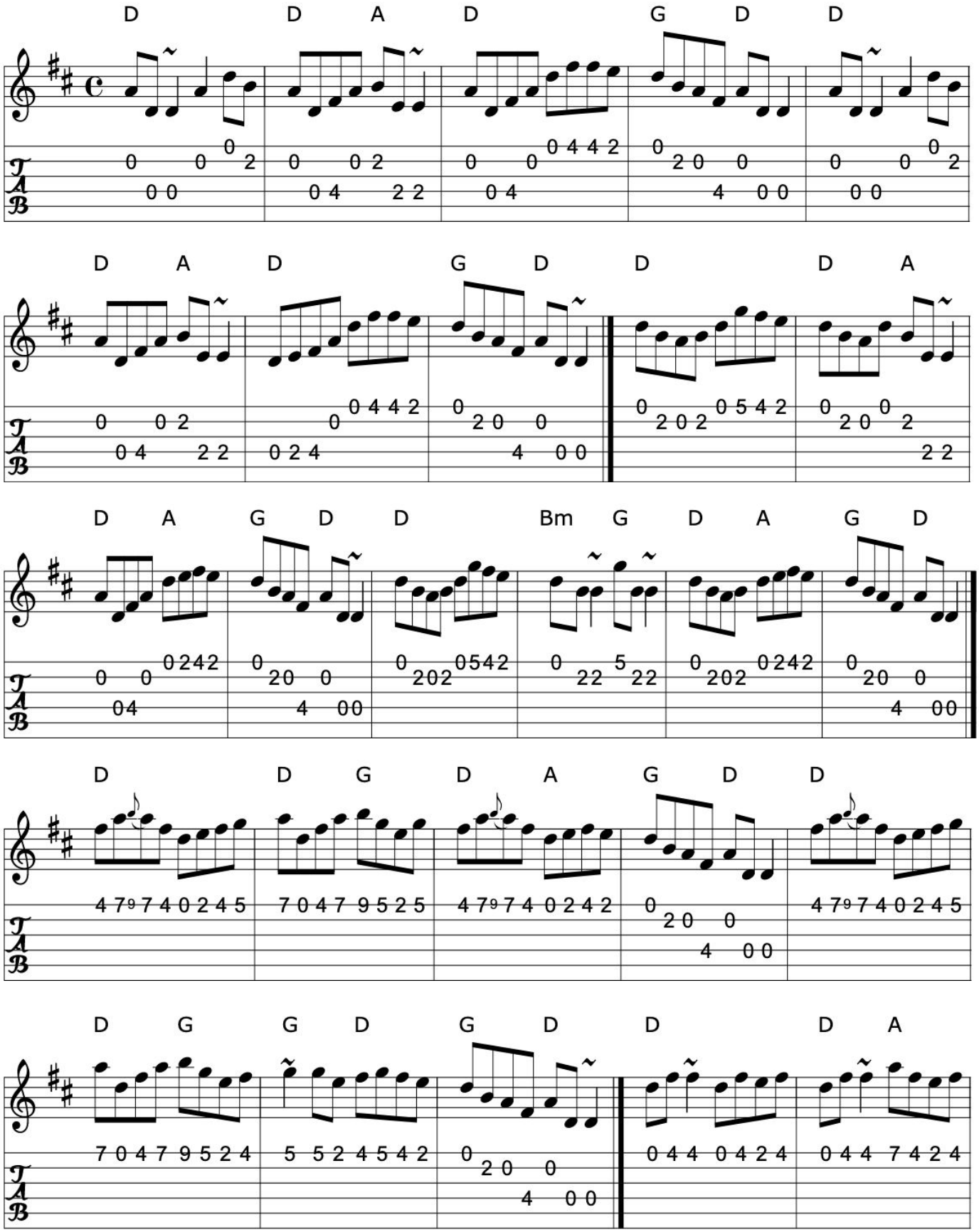

>>

Click here for a PDF of the full King Street Sessions Tunebook

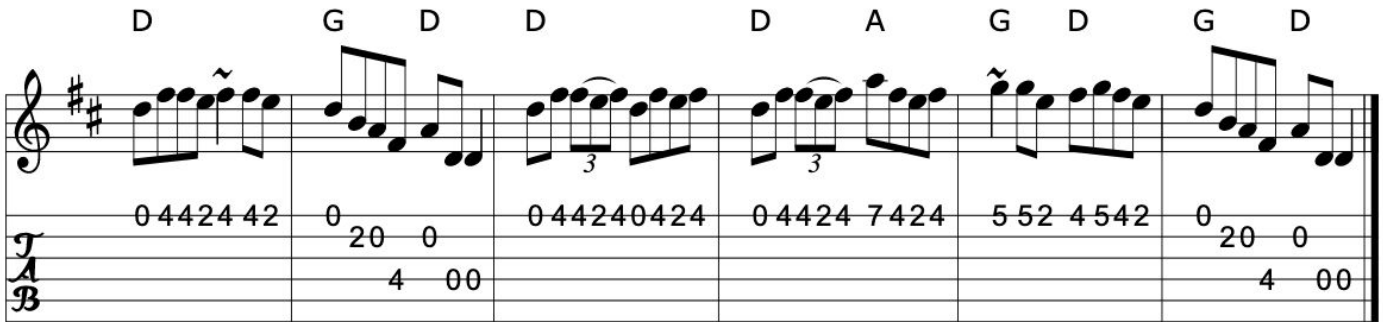

Book: Kerr's Third p4- 2 pt. Strathspey
Ceol Rince 2 n185
The Irish Fiddle book- very close to this vsn... perhaps nicer (because simpler)...
Source: Round the House
Discography: Bothy band: Live in concert
Round the House
Transcription: Transcription, chords:Mike Long

>>

167. Mackilmoyle reel

Reel

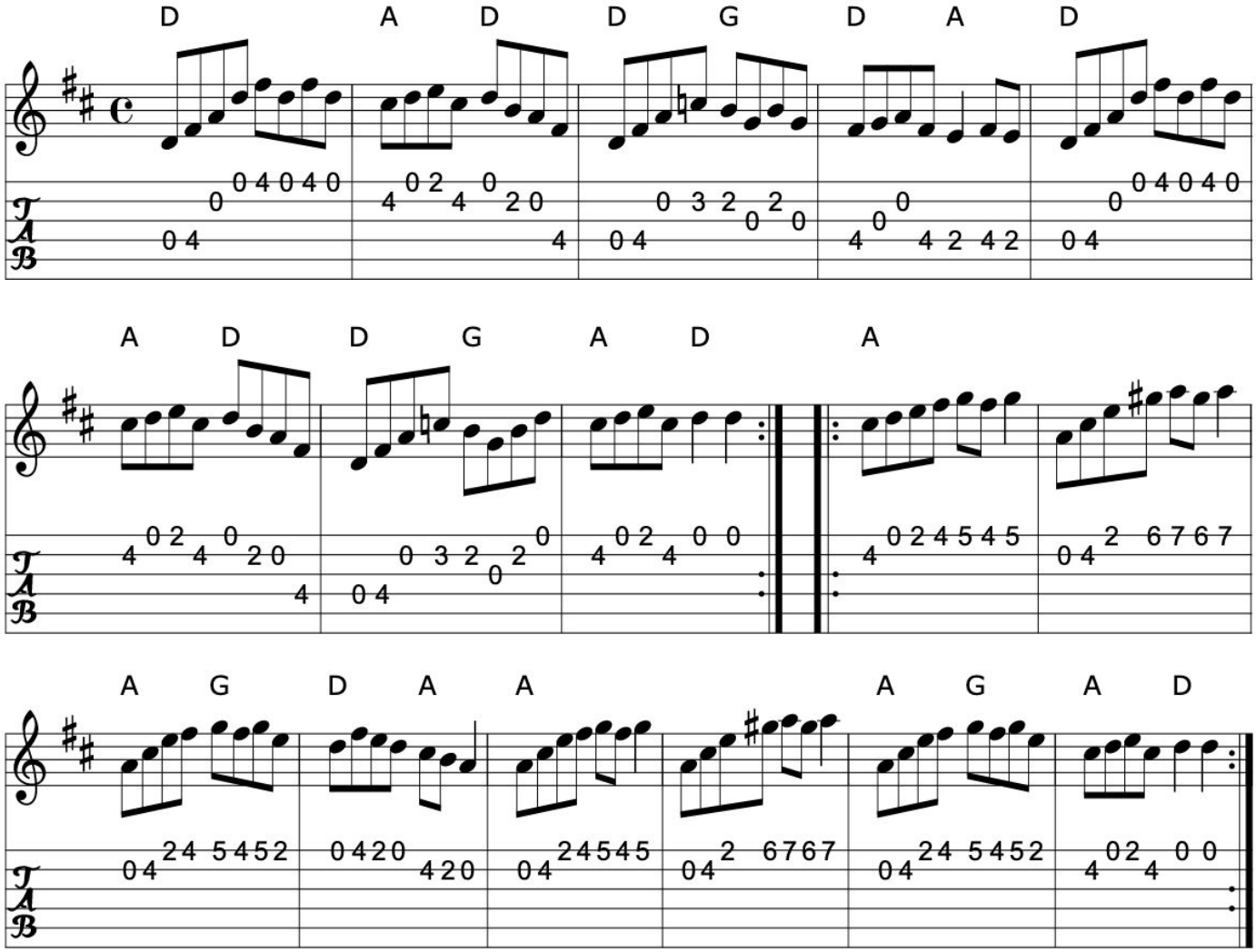

Book: N.E. Fiddler's
The Portland collection
Transcription: Transcription, chords:Mike Long

Click here for a PDF of the full King Street Sessions Tunebook

168. Maggie's pancakes

The rainbow tune

Reel

Stuart Morison

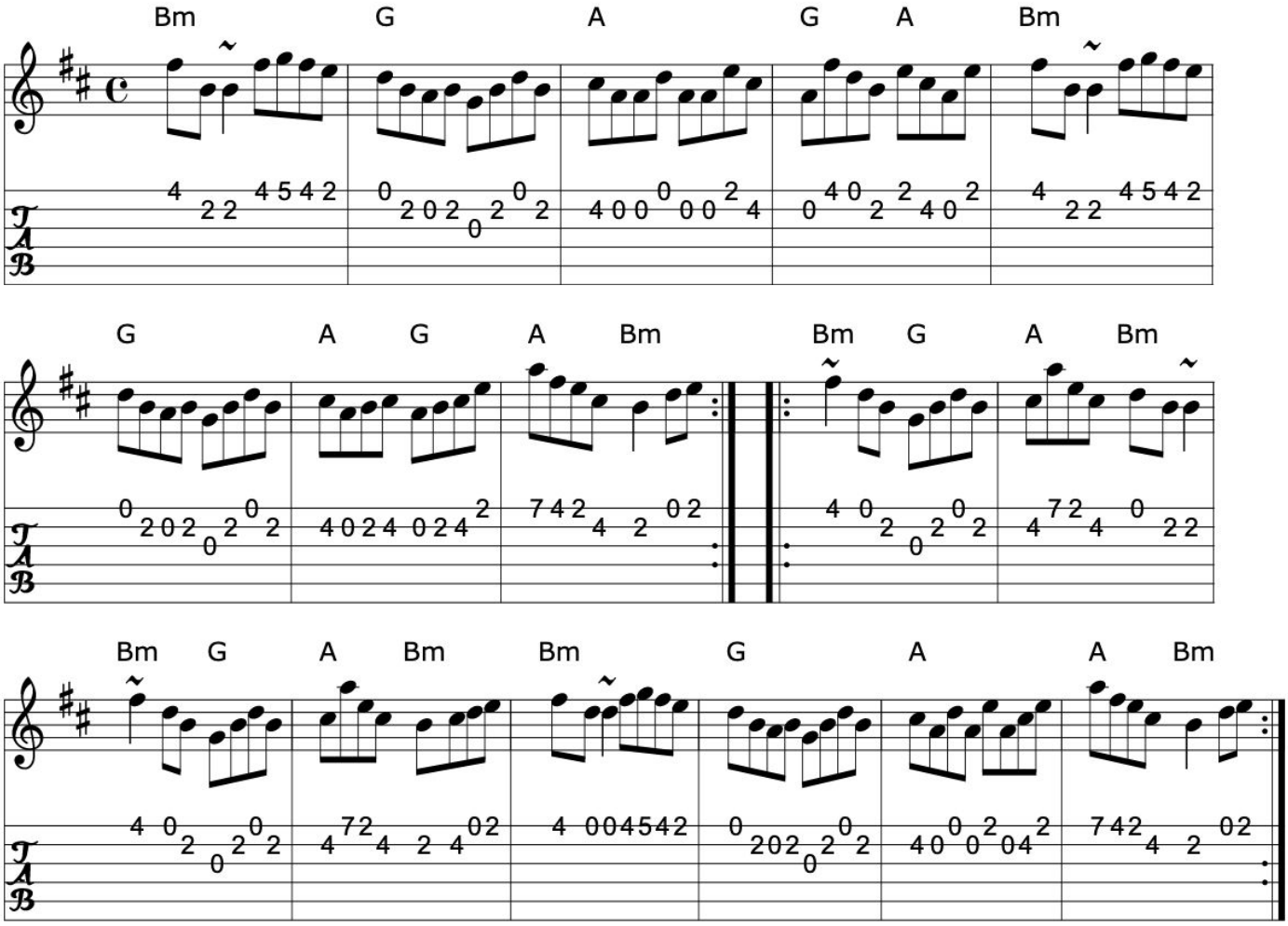

>>

Source: Various web abc's
Discography: Tannahill Weavers, "Dancing Feet"
Transcription: Transcription:??, minor arr., chords:Mike Long

169. The magpie's nest

Reel (Ireland)

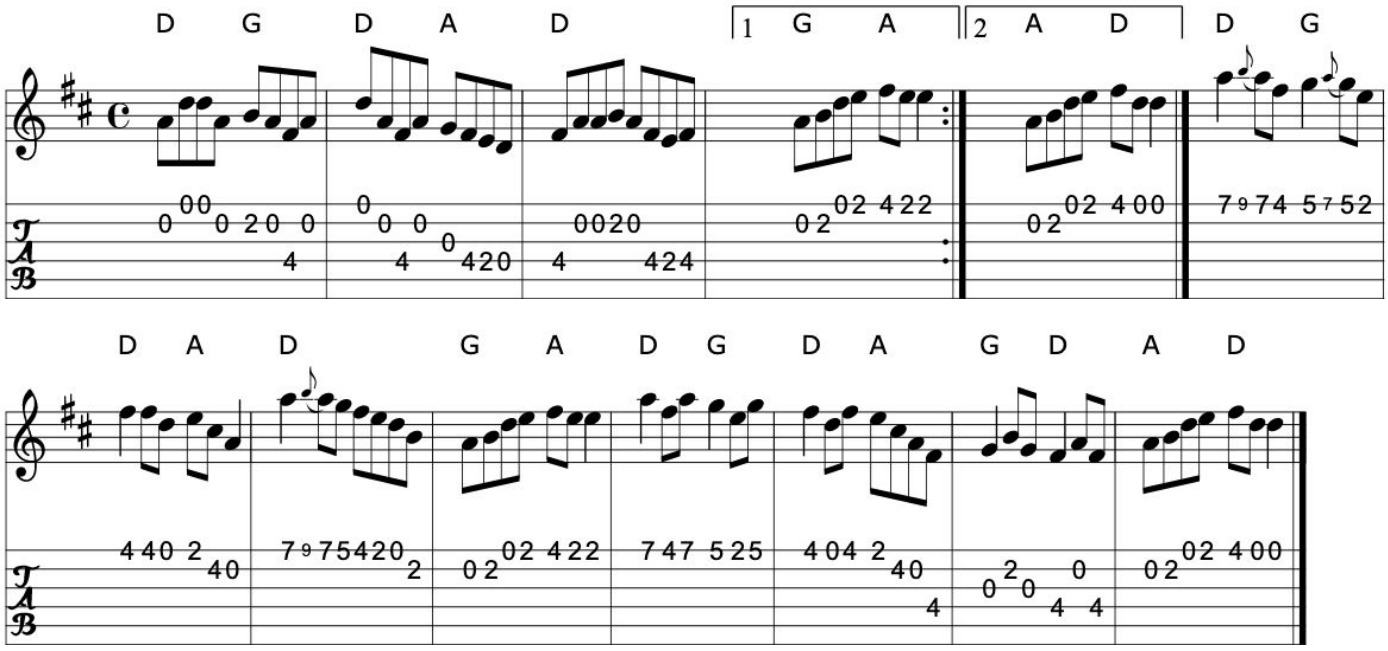

>>

Book: O'Neill's 1365
Roche 1 n176
Source: O'Neill's 1365
Transcription: Transcription:Trish O'Neil, chords:Mike Long

Click here for a PDF of the full King Street Sessions Tunebook

170. The maid behind the bar

The green mountain

The Cameronian

Judy's reel

Reel (Ireland)

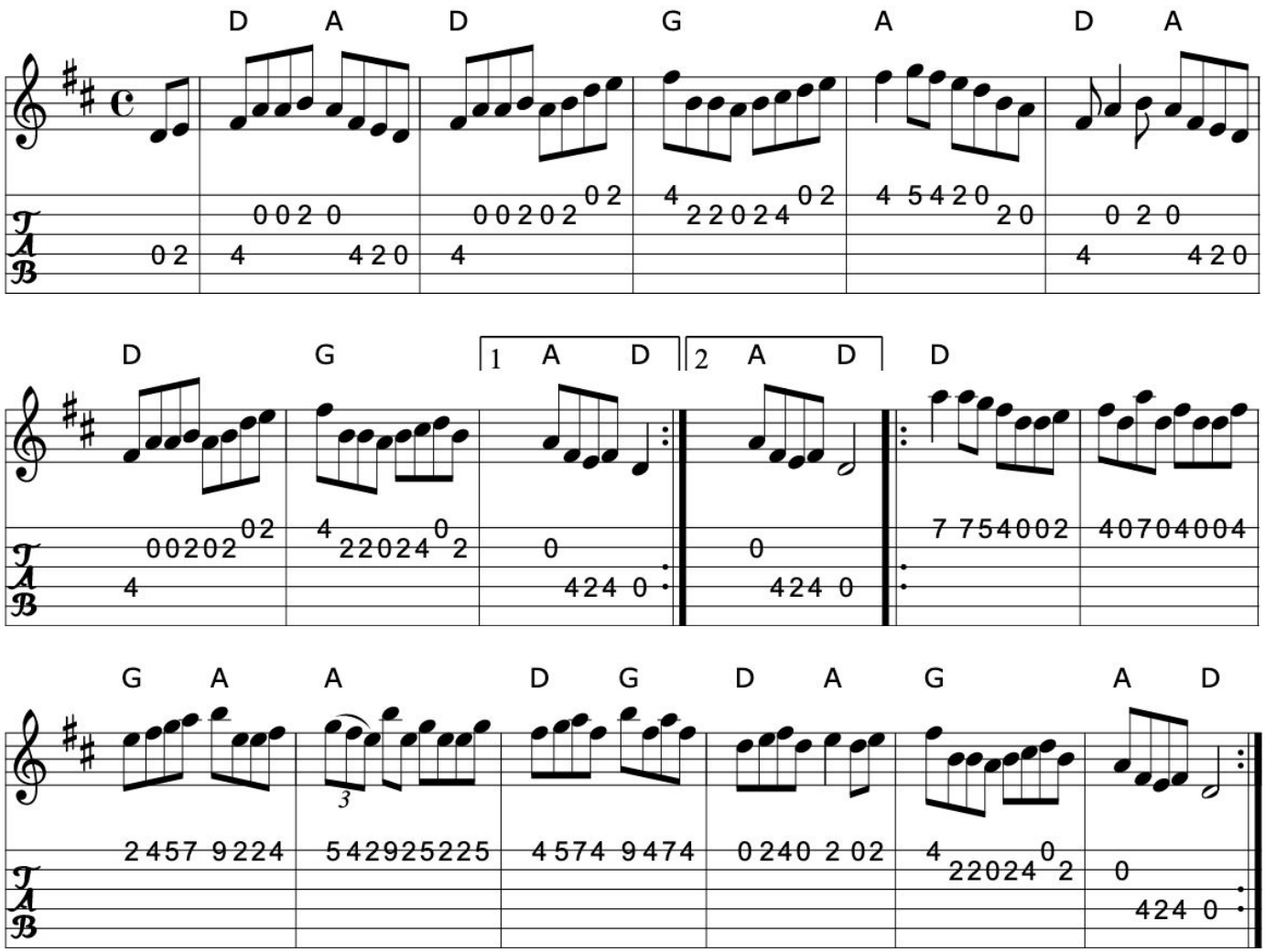

>>

Book: Kerr's Fourth p16
Kerr's Second p25
O'Neill's 1205
Irish Traditional Music Session Tunes 2 p7
Source: My arrangement from various sources
Transcription: Transcription, arrangement, chords:Mike Long

171. Maid in the cherry tree

Reel (Ireland)

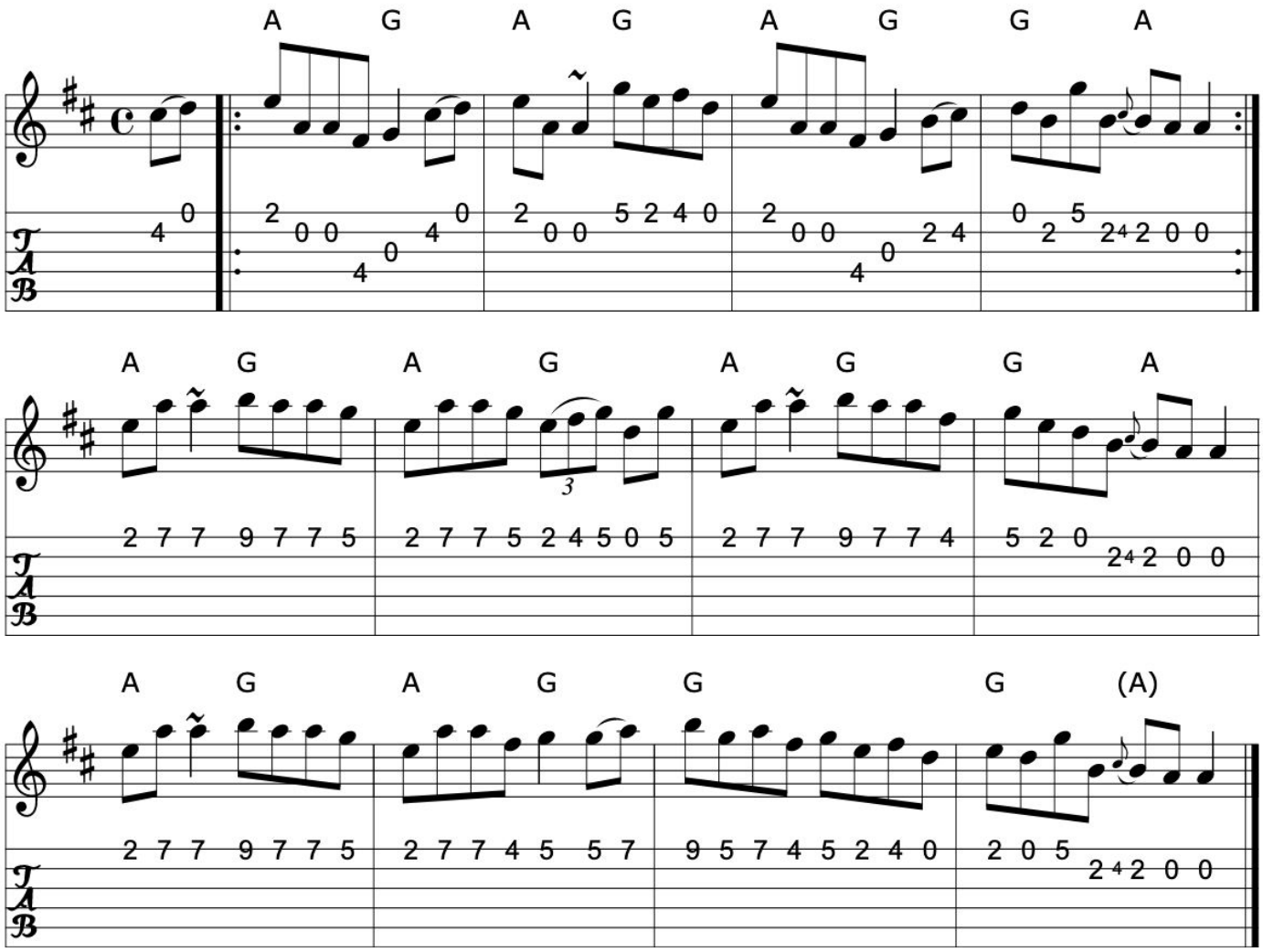

>>

Book: O'Neill's 1538
Source: O'Neill's 1538
Transcription: Transcription, minor arr., chords:Mike Long

172. The maid of Mt. Cisco

Reel

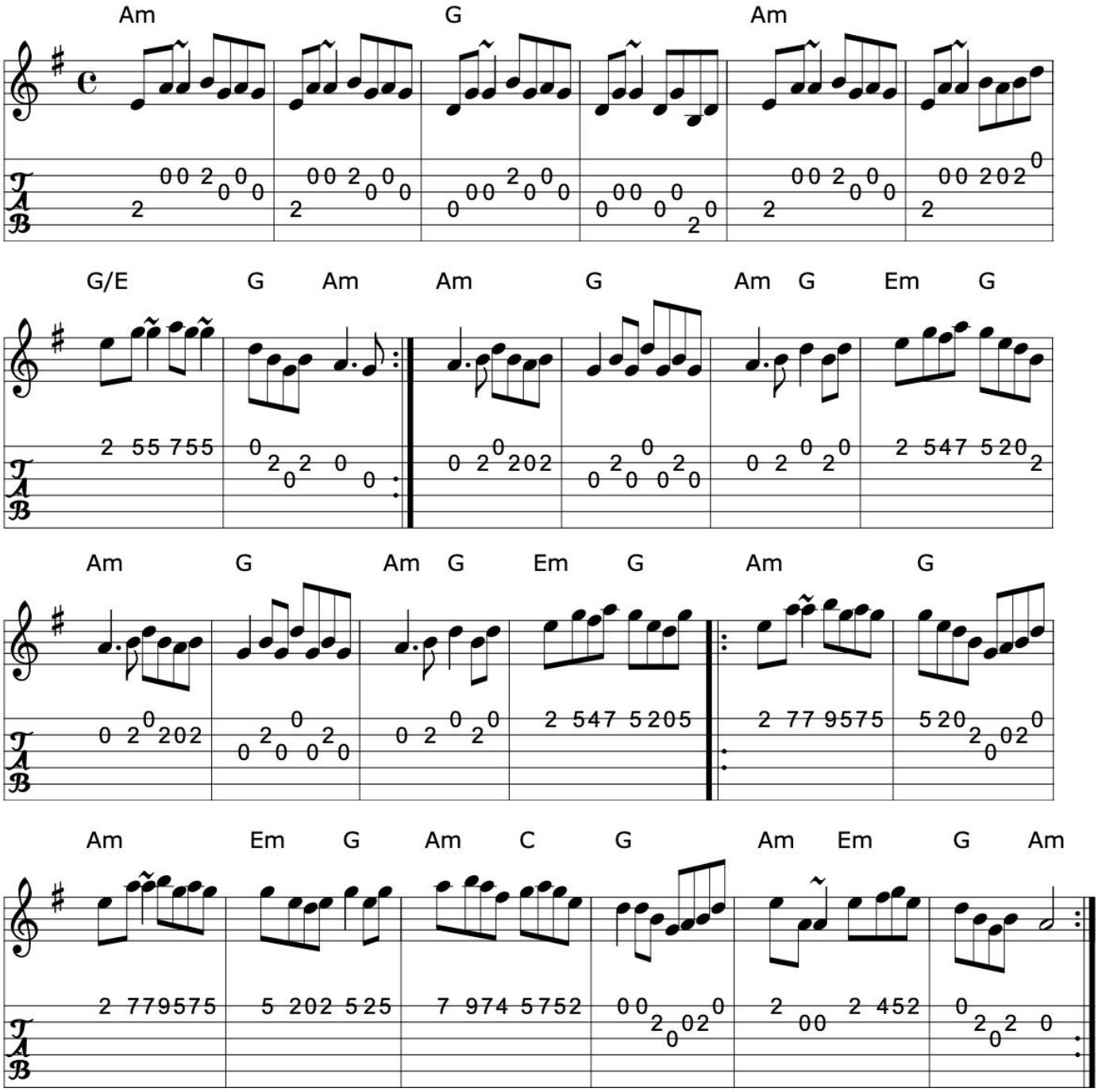

>>

Source: Richard Darsie's web page
Transcription: Transcription, chords:Mike Long

173. The maids Of Mitchellstown

Reel (Ireland)

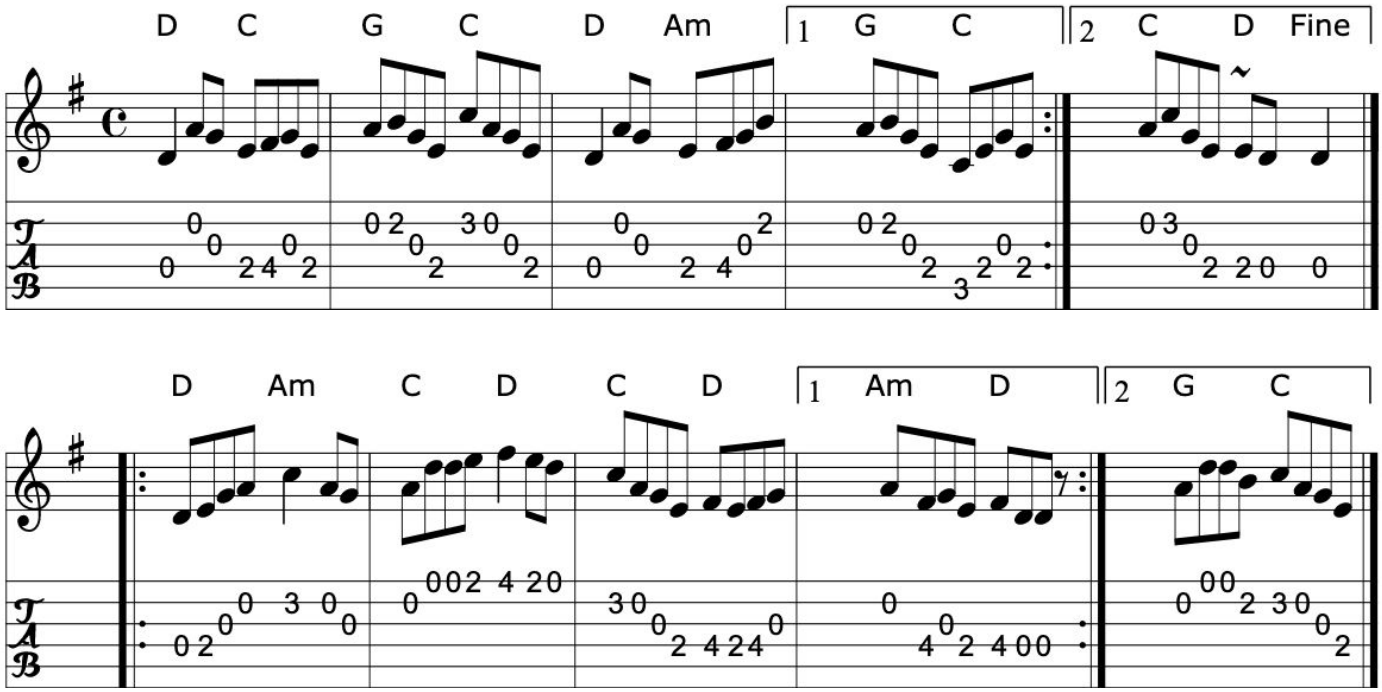

>>

Book: O'Neill's 1410
Source: O'Neill's 1410
Transcription: Transcription:Bob Safranek, minor arr., chords:Mike Long

Click here for a PDF of the full King Street Sessions Tunebook

174. The man from Bundoran

Reel

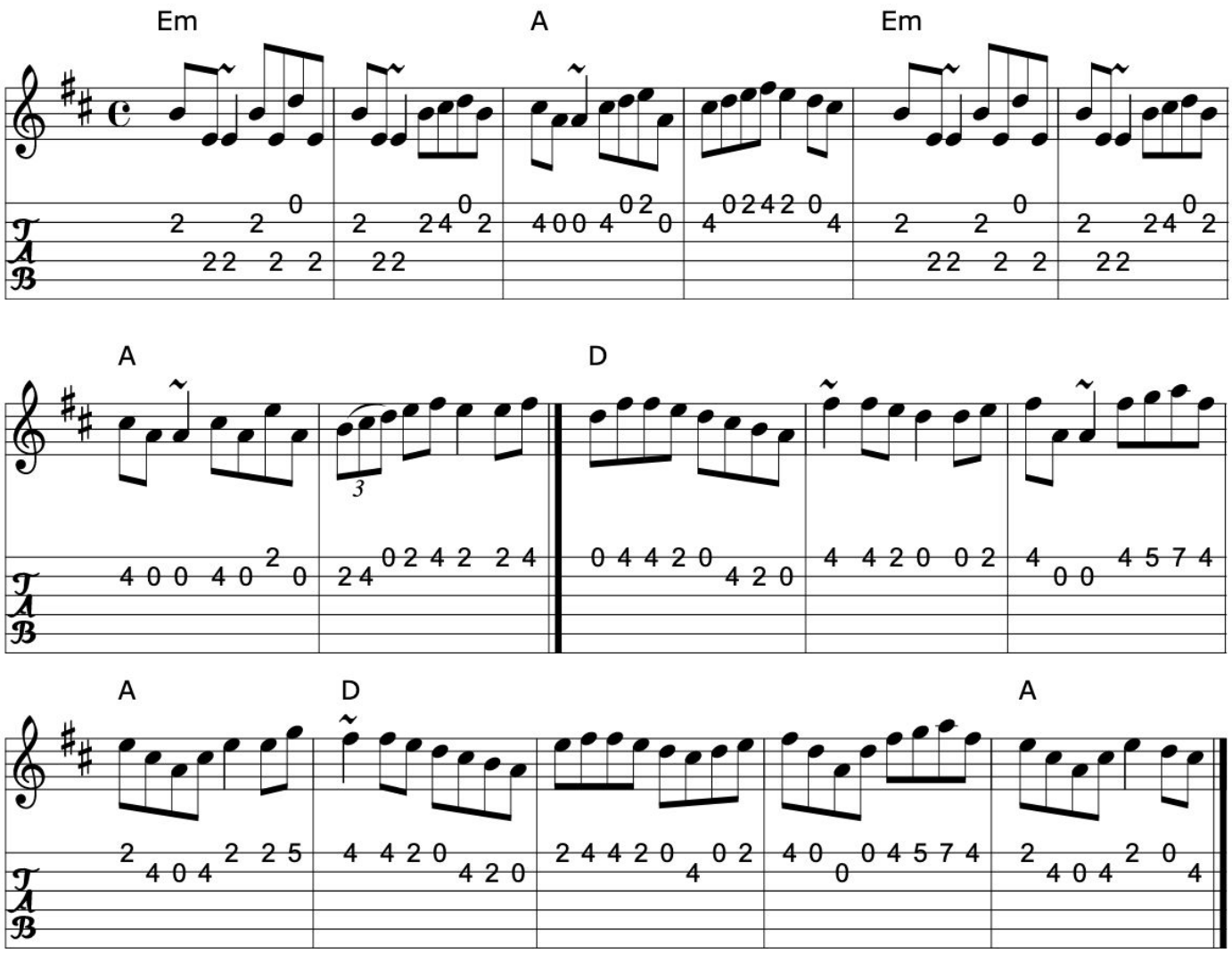

Source: Henrik Norbeck?
Discography: Four Men and a Dog: Barking Mad
Altan: Harvest Storm
John McHugh & Barry Carroll: The Long Finger
Transcription: Transcription:Henrik Norbeck(?), arrangement, chords:Mike Long

175. The man of the house

Reel (Ireland)

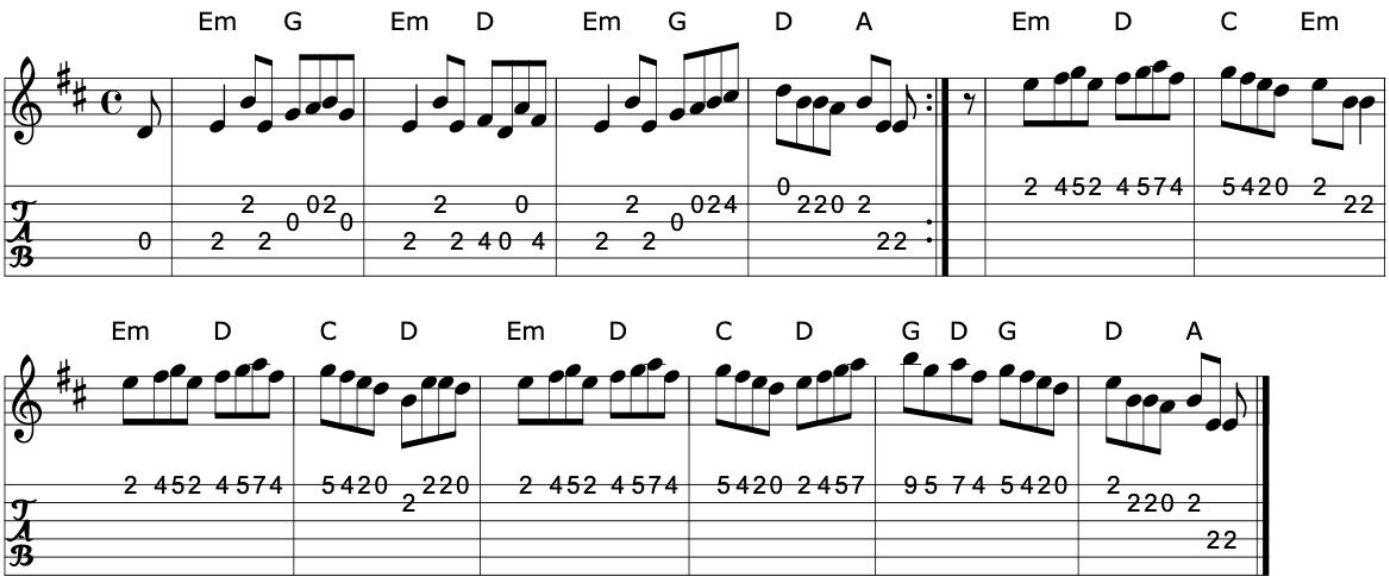

Book: O'Neill's 1398
Source: O'Neill's 1398
Transcription: Transcription:Bob Safranek, minor arr., chords:Mike Long

>>

Click here for a PDF of the full King Street Sessions Tunebook

176. The maple leaf

Reel

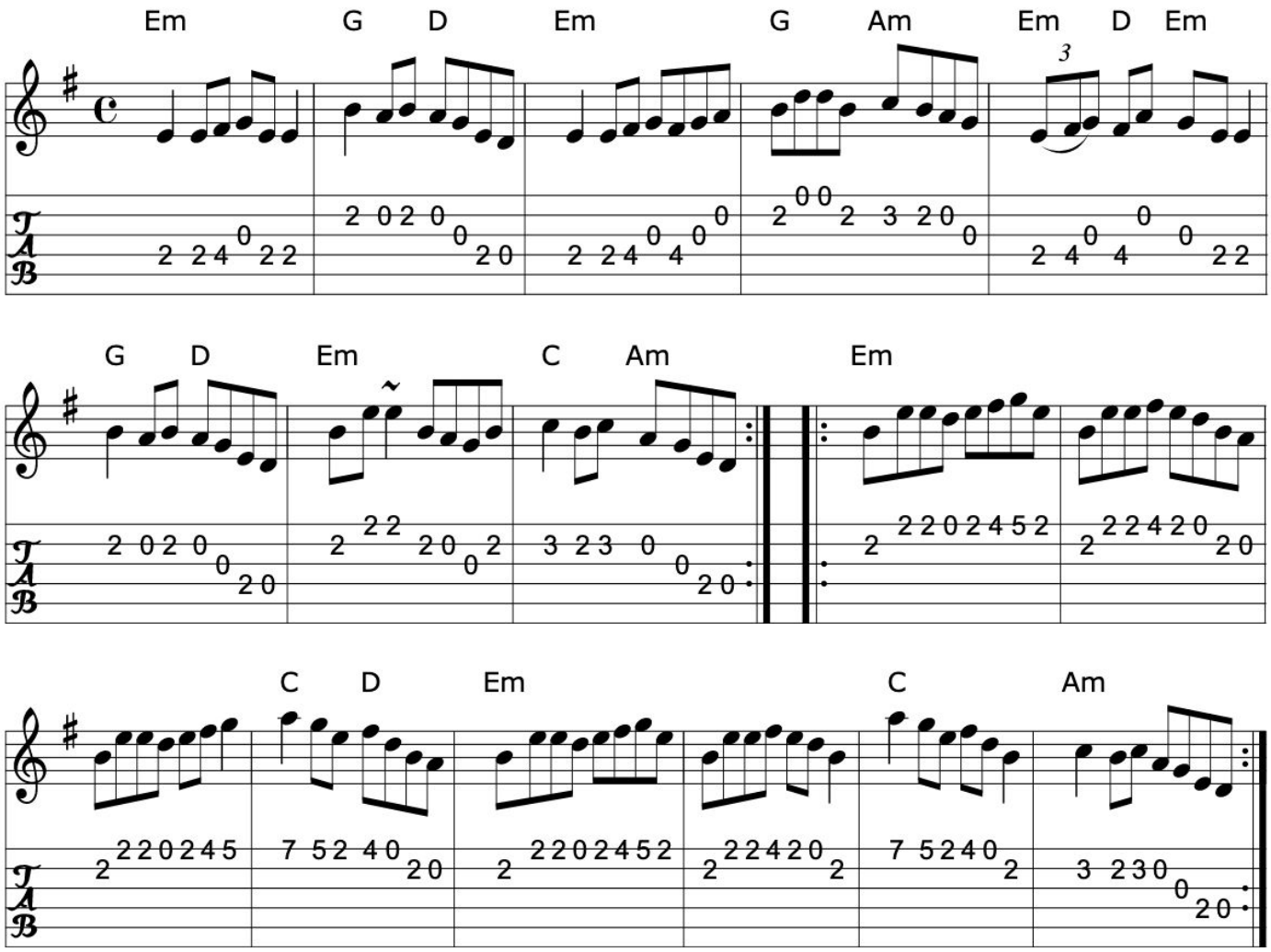

>>

Source: Galt Barber
Transcription: Transcription, chords:Mike Long

177. Martin Wynne's

Reel (Ireland)

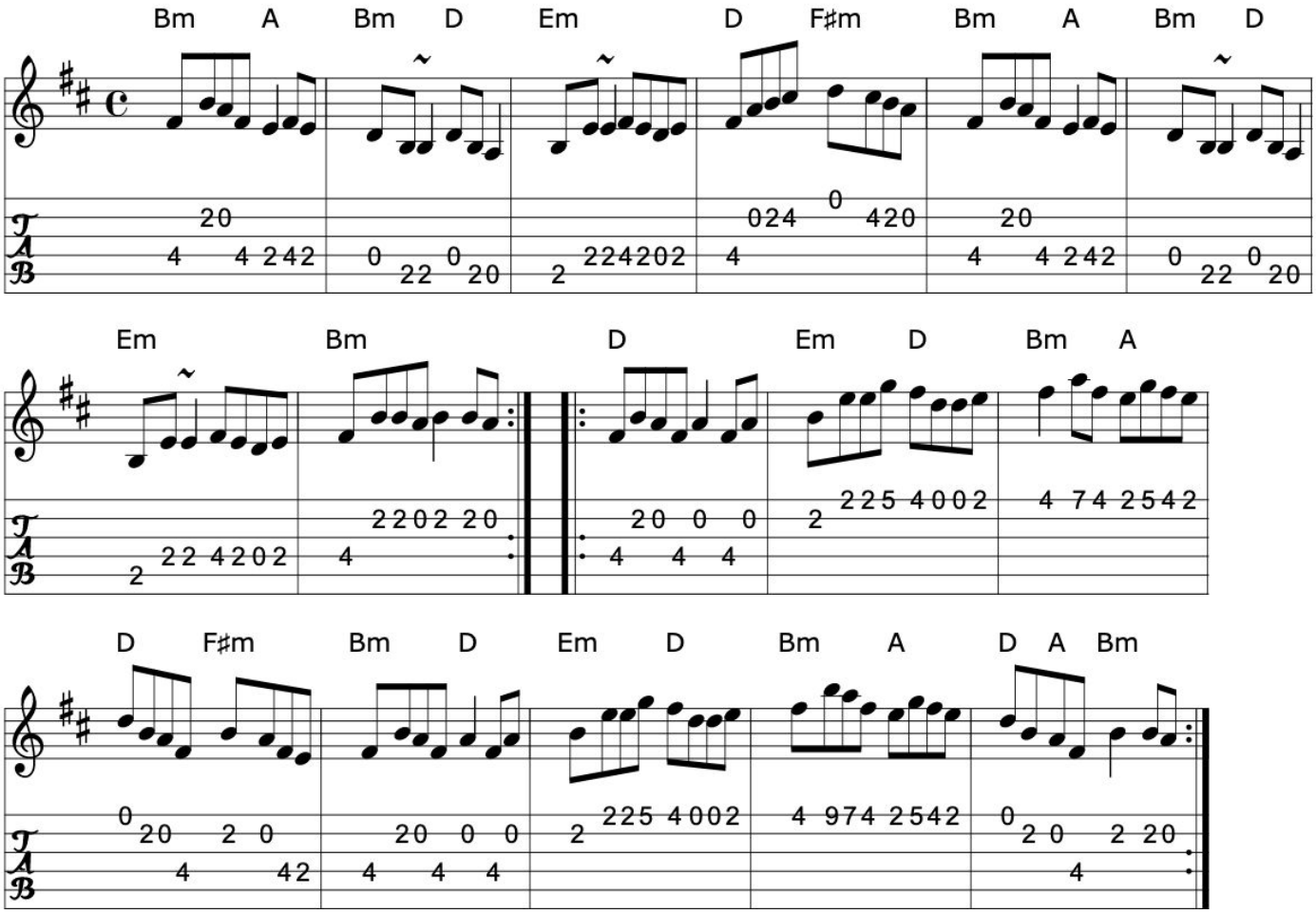

>>

Book: Irish Traditional Music Session Tunes 1 p18
Source: Irish Traditional Music Session Tunes
Transcription: Transcription, minor arr., chords:Mike Long

Click here for a PDF of the full King Street Sessions Tunebook

178. Mary Grace

Reel (Ireland)

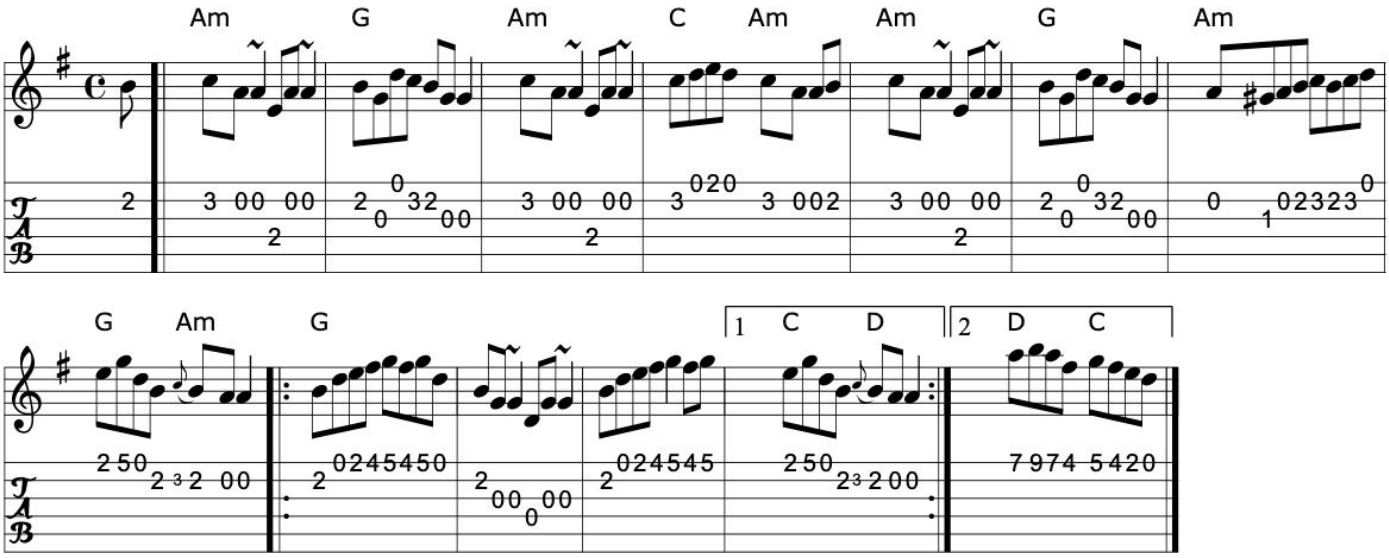

Book: O'Neill's 1256
Source: O'Neill's 1256
Transcription: Transcription, slight arr., chords:Mike Long

>>

179. Mary of the grove

Reel (Ireland)

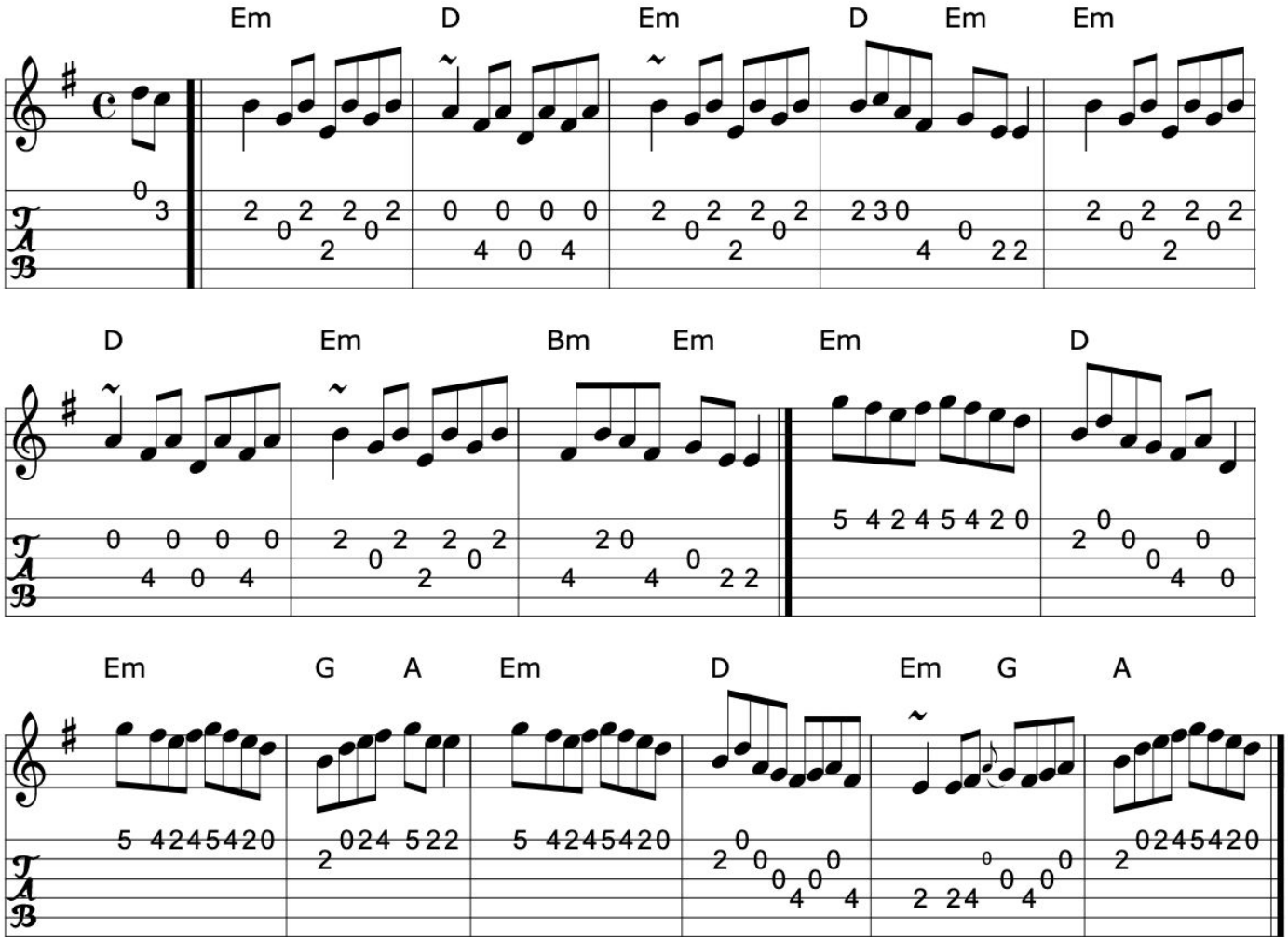

>>

Book: Music from Ireland Vol. 3 n15
Roche 1 n190
Source: Roche 1 n190
Transcription: Transcription, minor arr., chords:Mike Long

Click here for a PDF of the full King Street Sessions Tunebook

180. The mason's apron

Reel

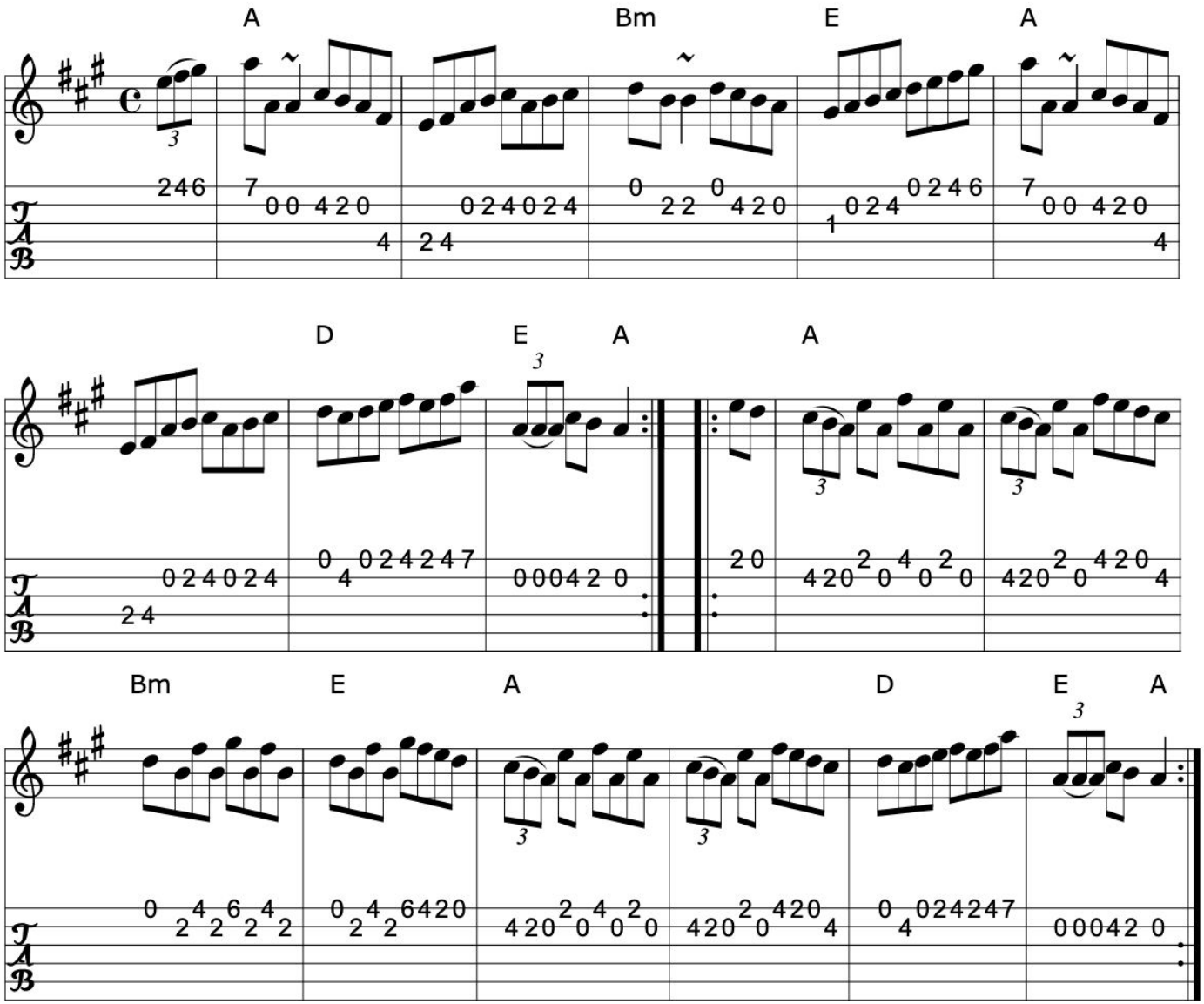

Book: Roche 1 n153
Kerr's First p23
O'Neill's 1343
Source: My arrangement from various sources
Transcription: Transcription, arrangement, chords:Mike Long

181. Master Crowley's

Reel (Ireland)

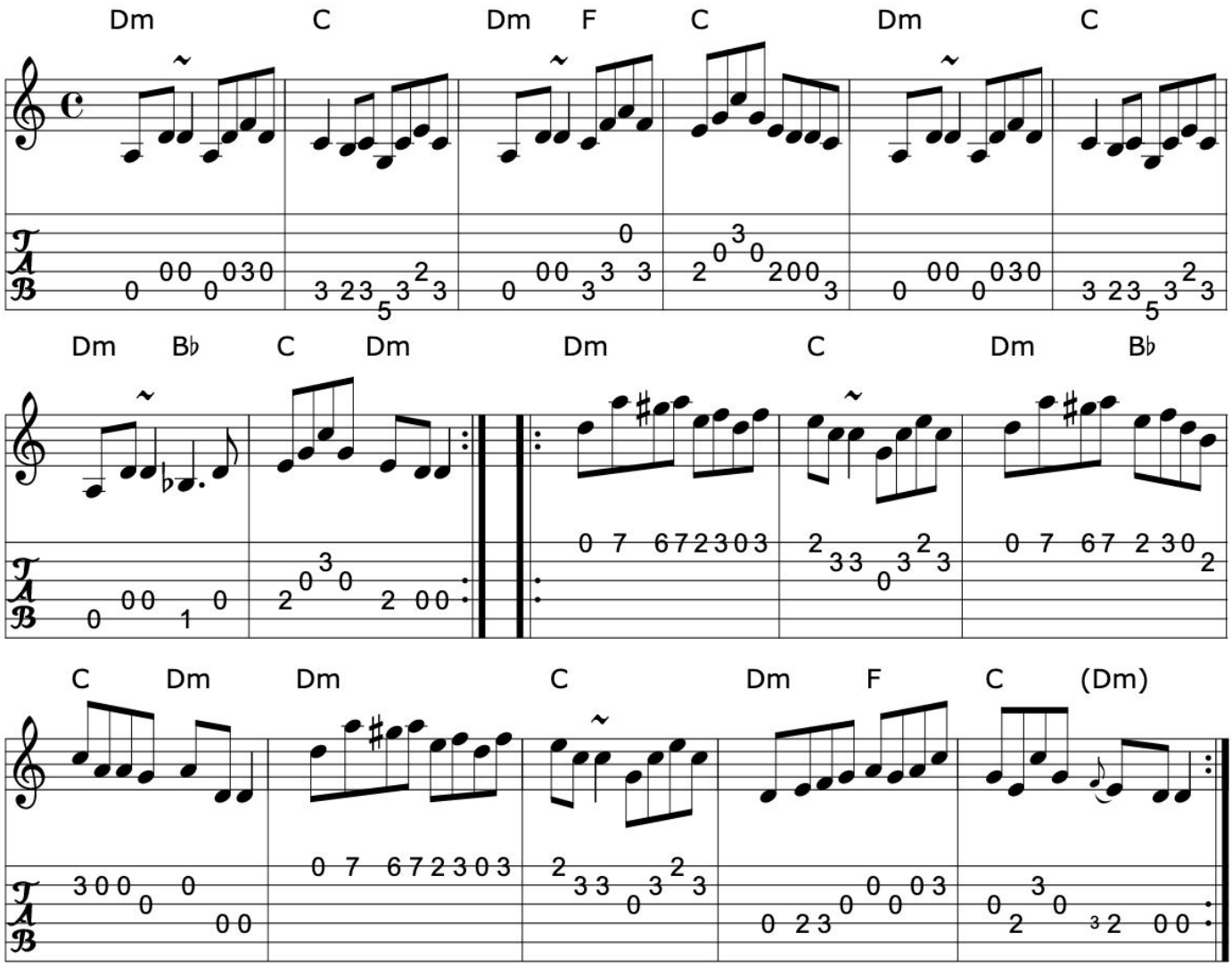

>>

Book: The Irish Fiddle Book
Pubscouts (=Mel Bays Irish Session Tune Book)
Mel Bays Irish Session Tune Book
Source: Pubscouts
Transcription: Transcription:?, chords:Mike Long

Click here for a PDF of the full King Street Sessions Tunebook

182. Matt People's

Reel

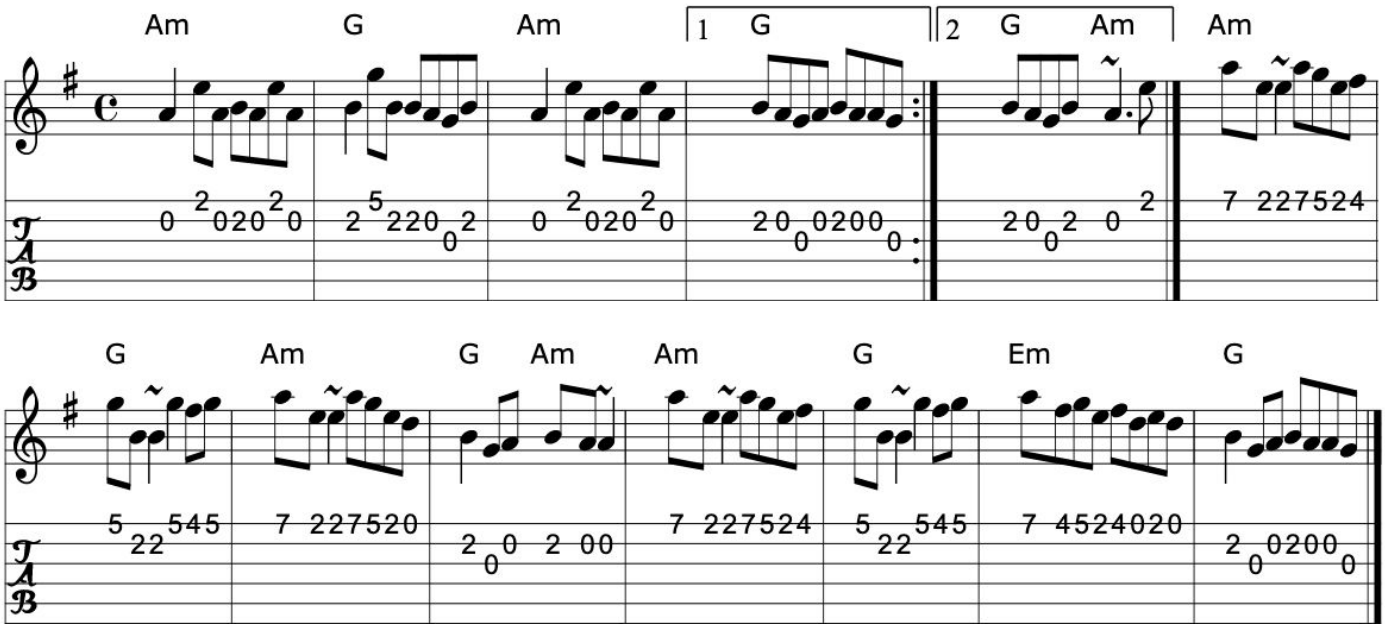

>>

Source: Henrik Norbeck?
Discography: Molloy, Peoples, Brady
Transcription: Transcription:Henrik Norbeck(?), chords:Mike Long

183. Maude Miller

Reel (Ireland)

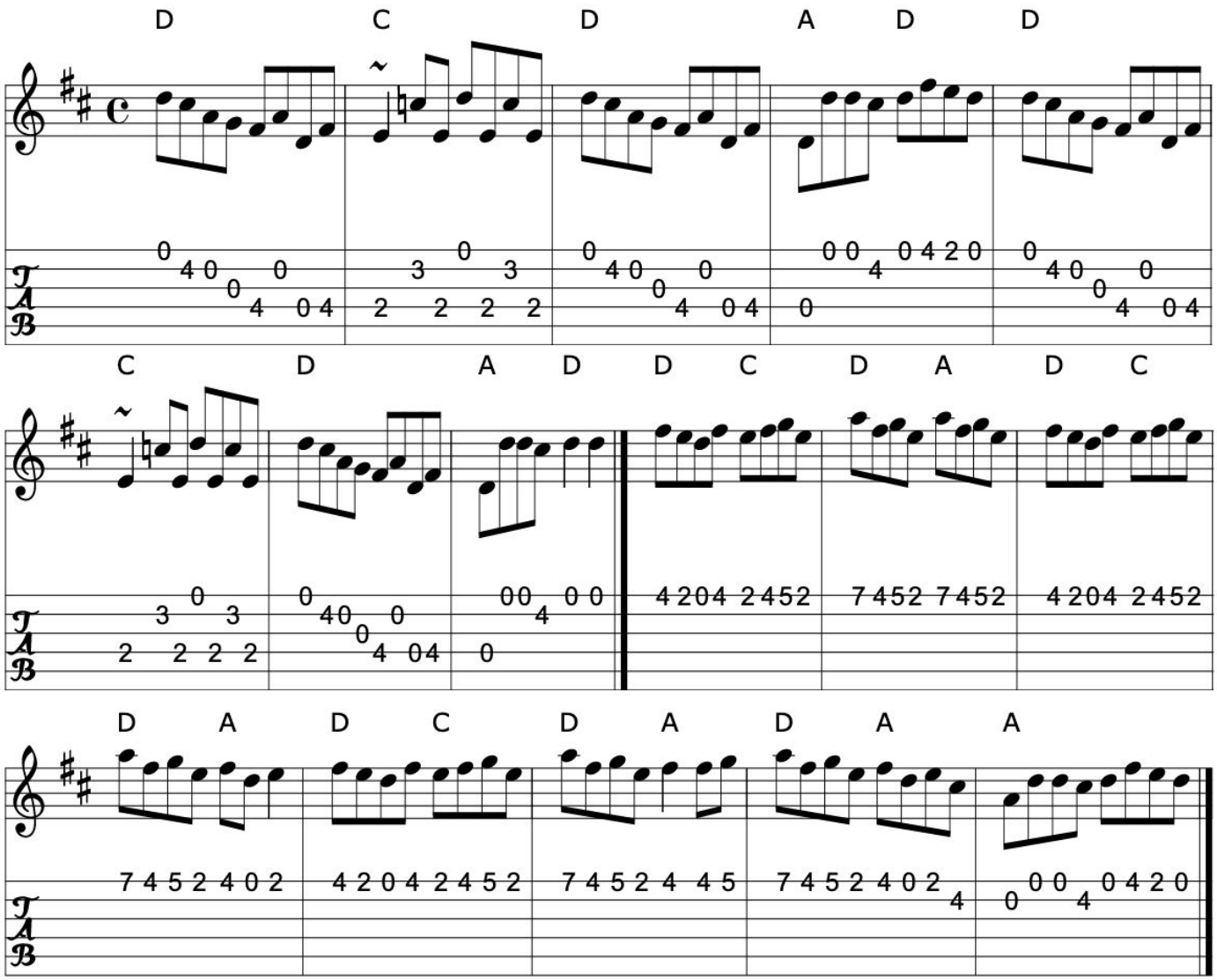

Book: O'Neill's 1204
Source: O'Neill's 1204
Transcription: Transcription:Trish O'Neil, chords:Mike Long

Click here for a PDF of the full King Street Sessions Tunebook

184. McDermot's reel

All the way to Birmingham

Reel

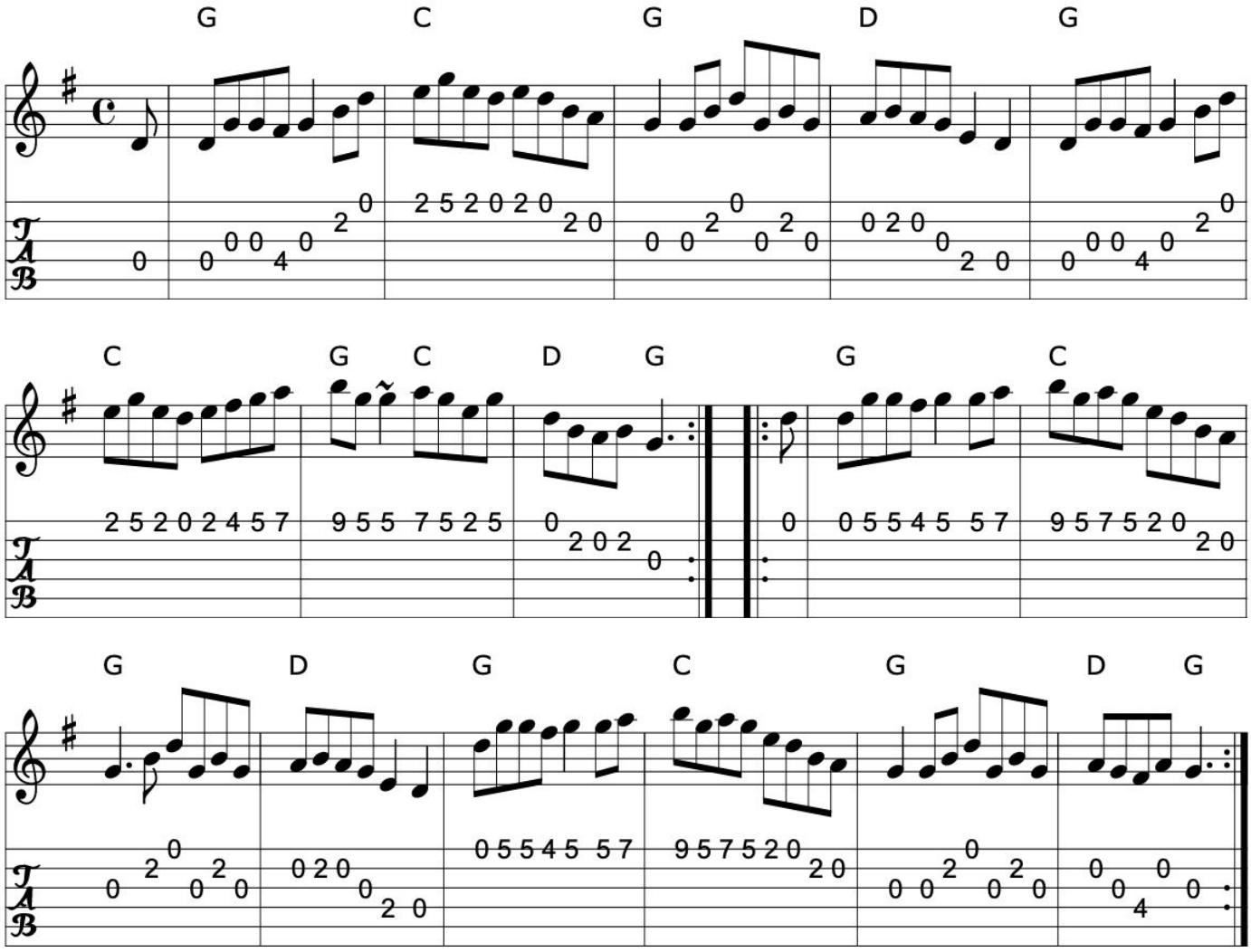

>>

Source: Richard Darsie's web page
Transcription: Transcription, chords:Mike Long

185. The merry blacksmith

Paddy on the railroad
Ike Forrester's reel
The boys of the lake
Policeman's cap

Reel (Ireland)

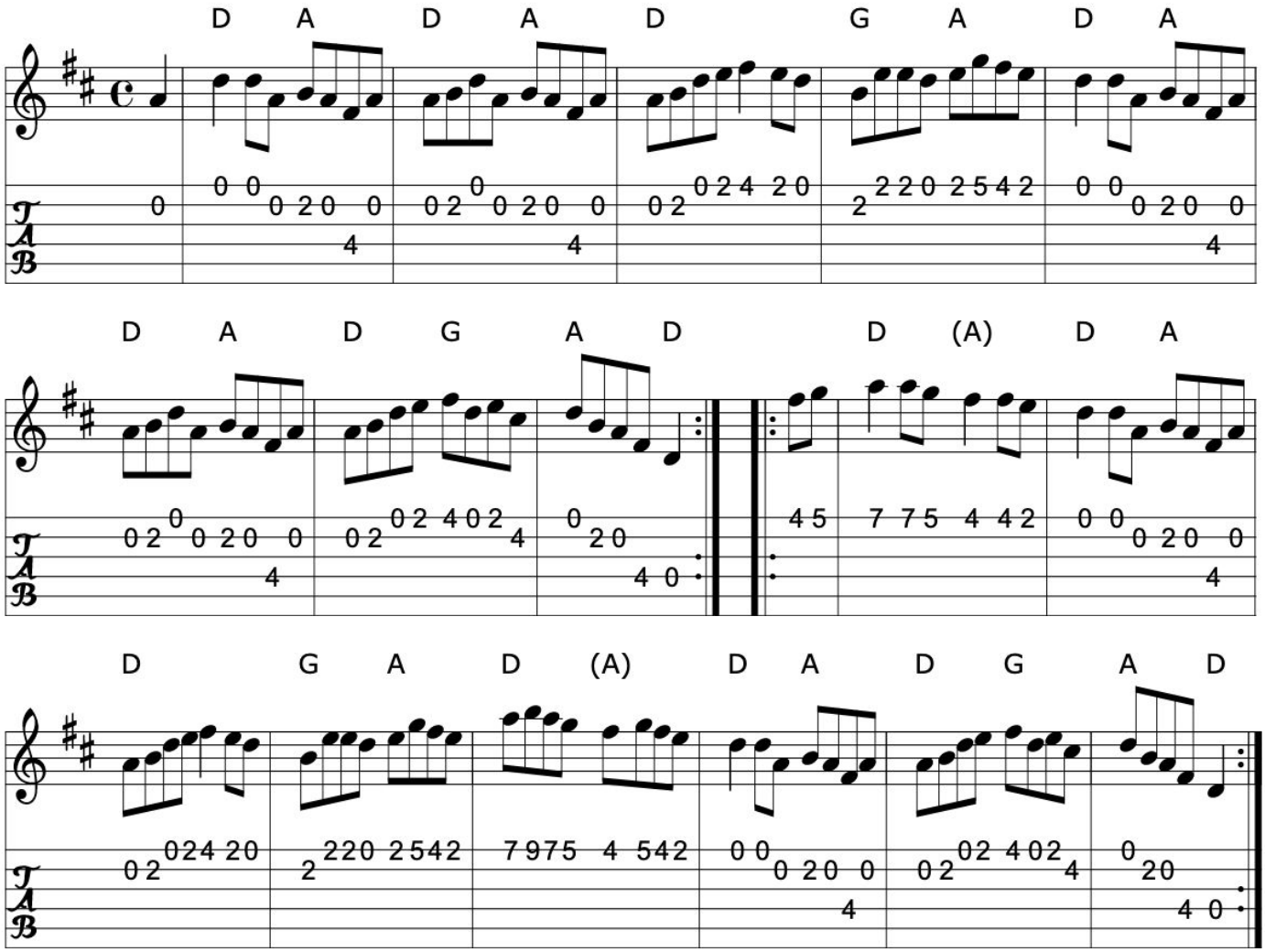

>>

Book: Kerr's Second p32
Kerr's Third p4
O'Neill's 1509
Source: O'Neill's 1509
Transcription: Transcription:rearrangement, chords:Mike Long

Click here for a PDF of the full King Street Sessions Tunebook

186. Michael Rilly's

Twilight at Portroe

The dawn

Reel (Ireland)

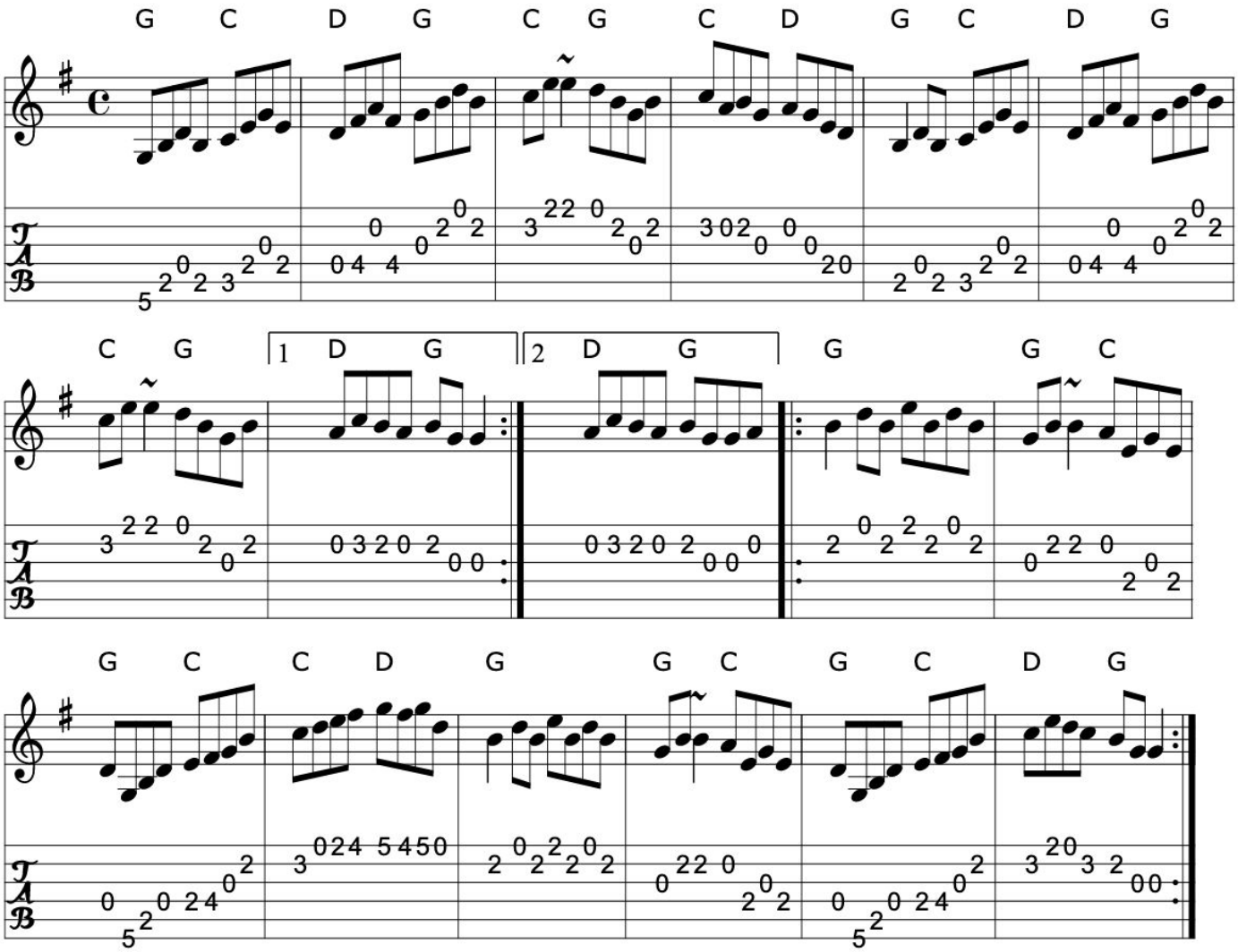

>>

Book: Music from Ireland Vol. 3
Source: Music from Ireland Vol. 3
Discography: Matt Molloy & Sean Keane: Contentment is Wealth.
De Dannan: Mist Covered Mountain.
Transcription: Transcription, chords:Mike Long

187. The milliner's daughter

Up stairs in a tent

Reel (Ireland)

See also: Paddy Canny's

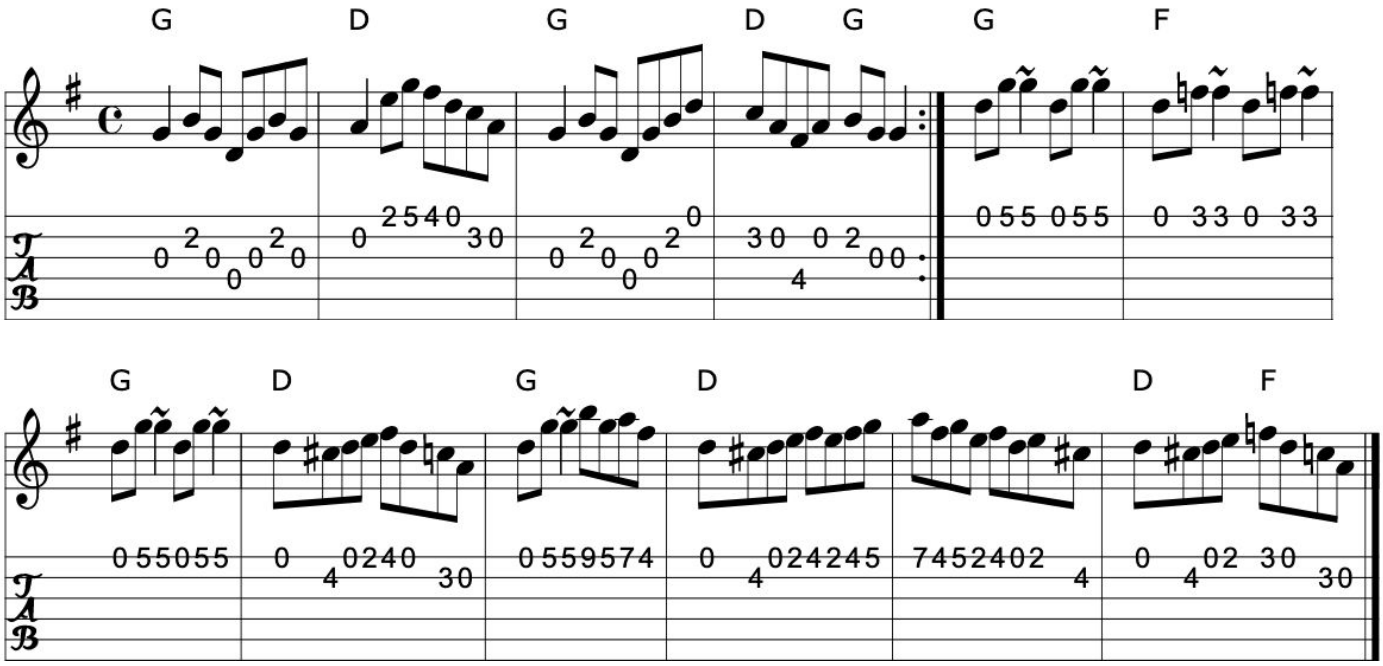

>>

Book: O'Neill's 1180
Roche 1 n179
Source: O'Neill's 1180
Transcription: Transcription:Trish O'Neil, minor arr., chords:Mike Long

188. The mills are grinding

The custom gap

Reel (Ireland)

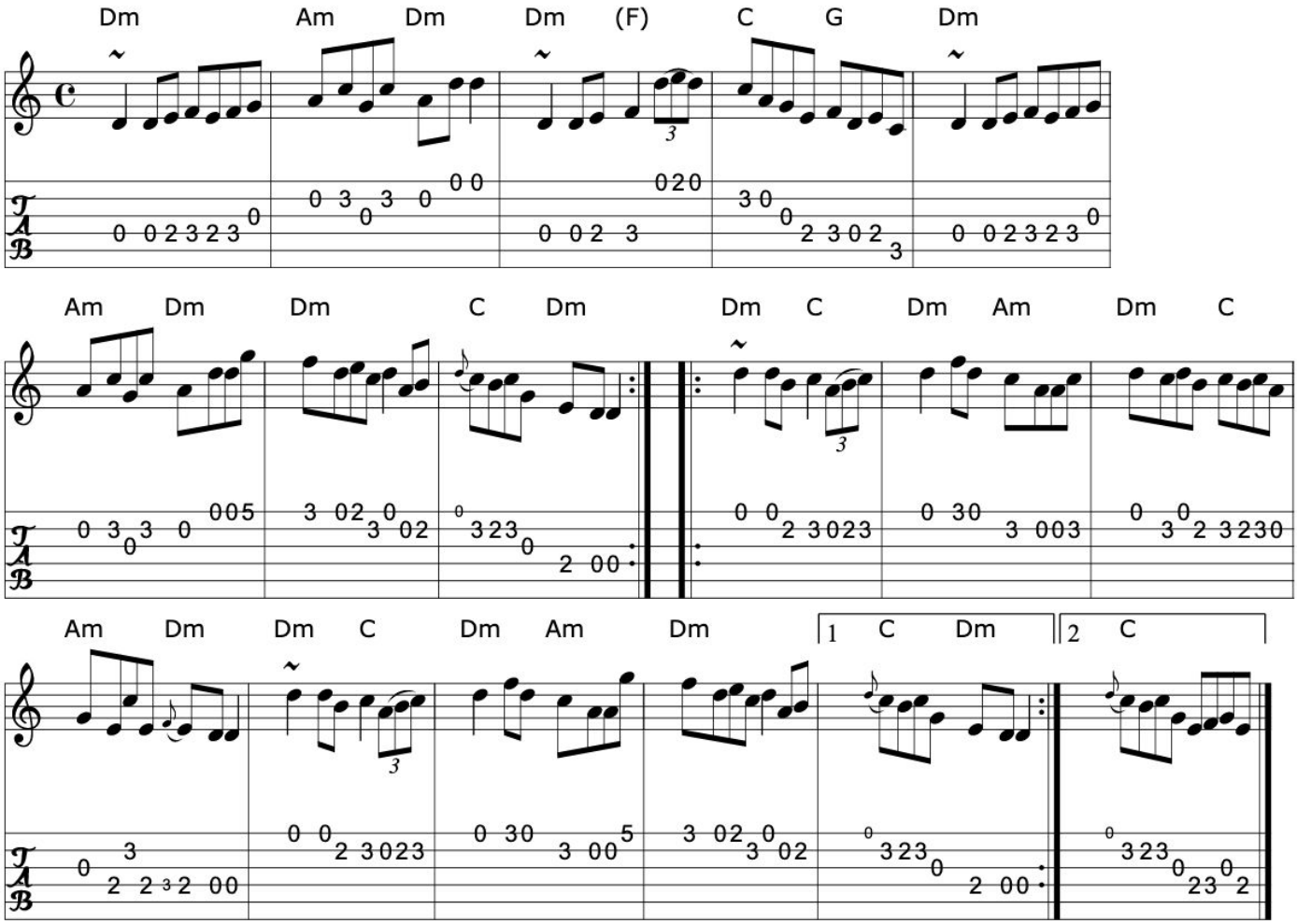

>>

Book: Roche 1 n146
O'Neill's 1379
Source: My arrangement from various sources
Transcription: Transcription, arrangement, chords:Mike Long

189. Miss Betsy Robertson

Molly Malone

Reel (Scotland, Ireland)

Arr. Kerr's

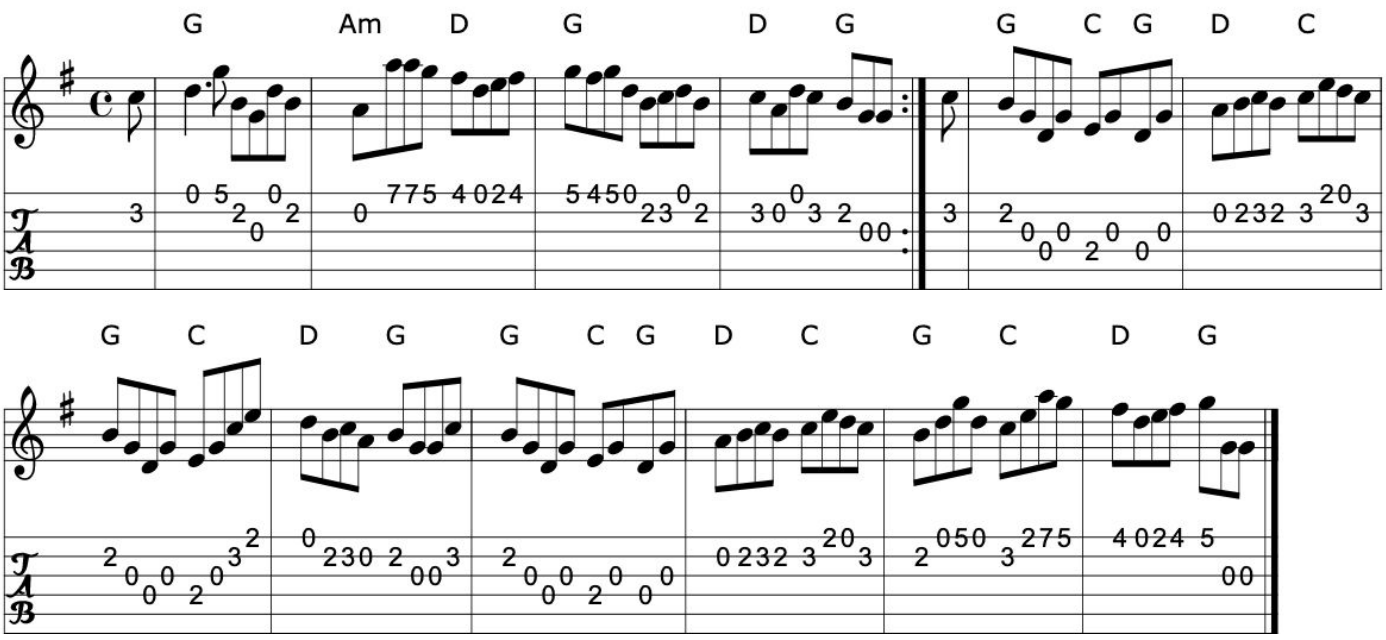

Arr. O'Neill's

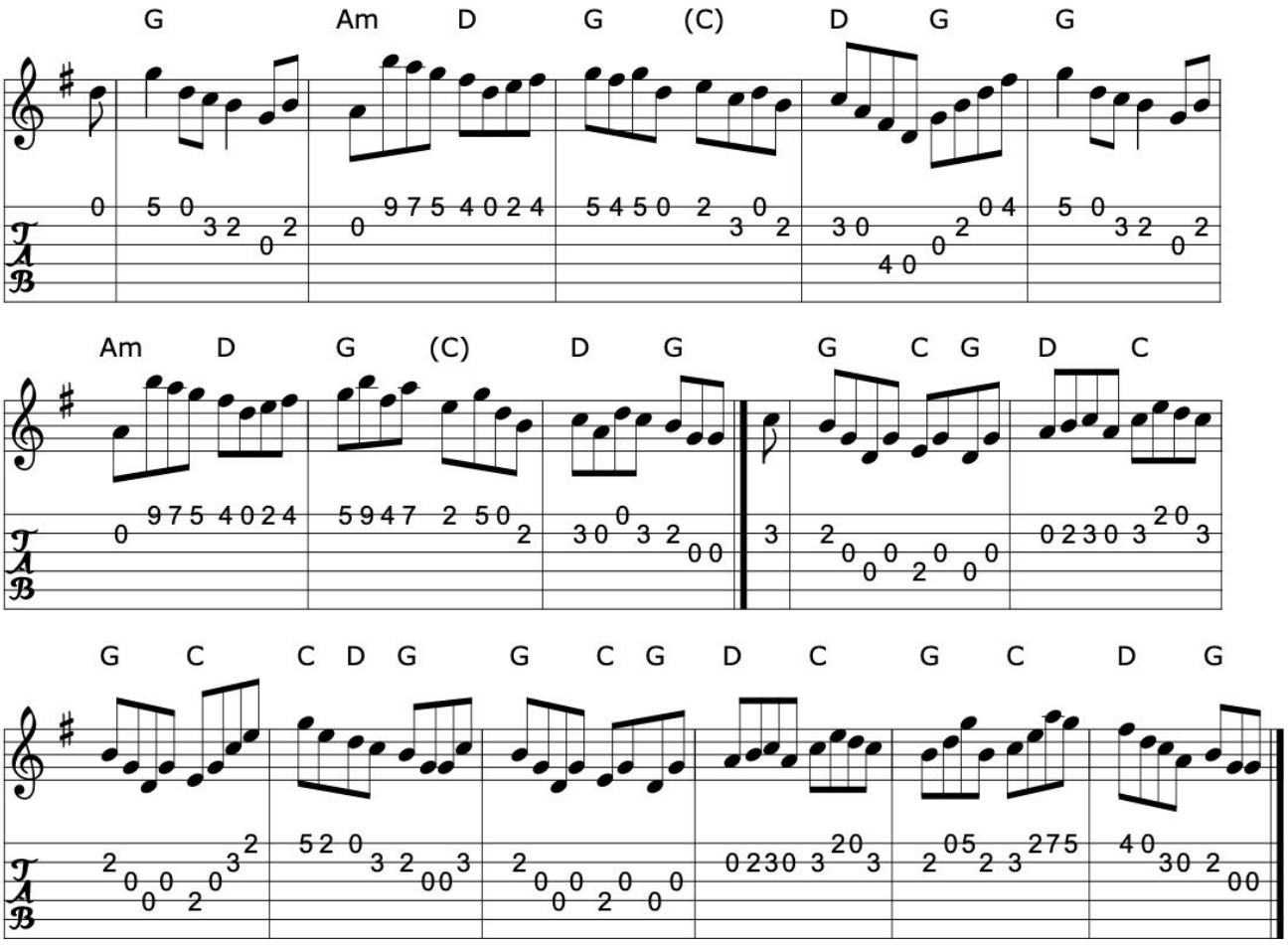

>>

Click here for a PDF of the full King Street Sessions Tunebook

Book: Kerr's Second p15
Source: 1 Kerr's Second p15
2 O'Neill's 1468
Transcription: 1 Transcription, chords:Mike Long
2 Transcription:Bob Safranek, chords:Mike Long

>>

190. Miss Galvin

Reel

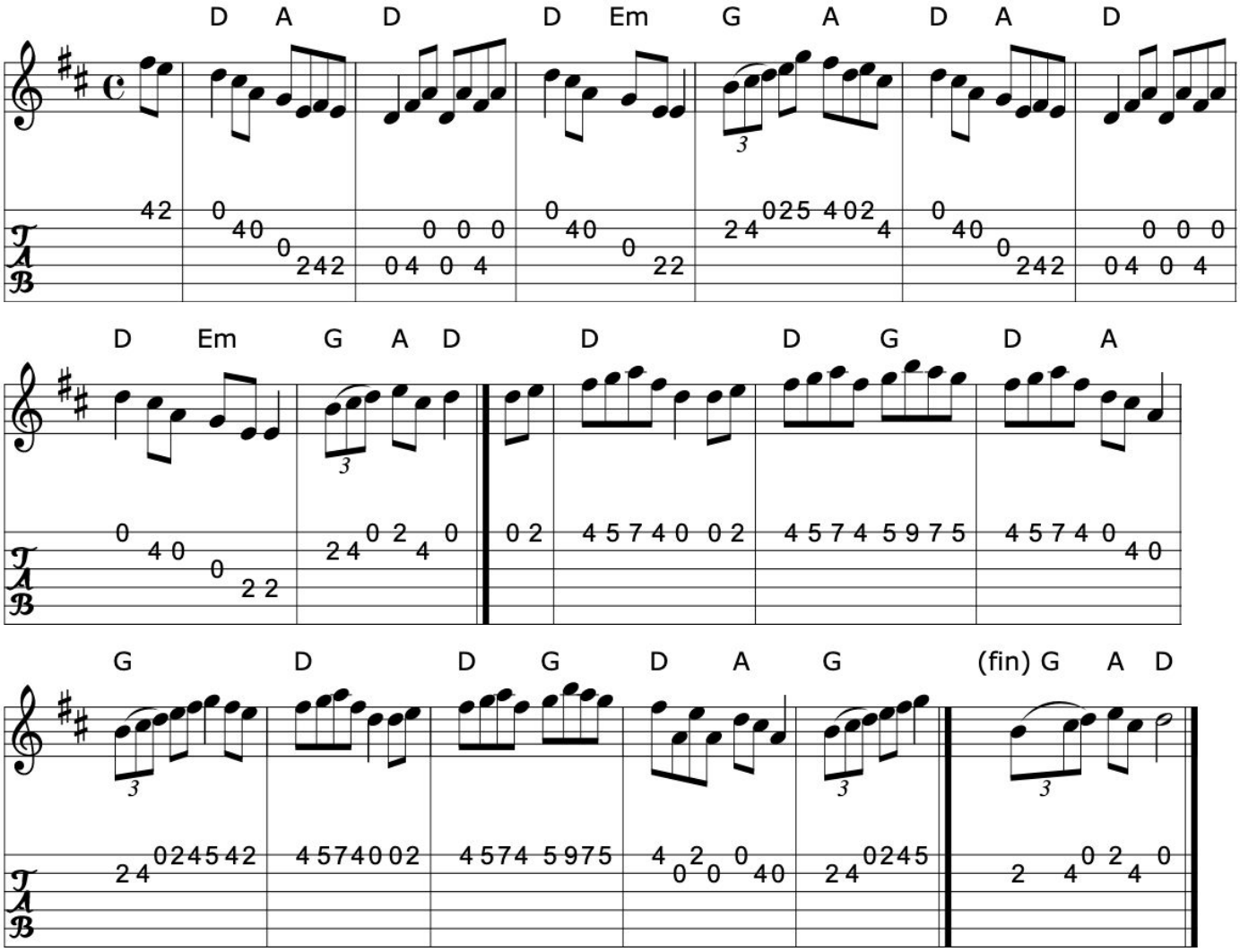

Source: Richard Darsie's web page
Transcription: Transcription, chords:Mike Long

Click here for a PDF of the full King Street Sessions Tunebook

191. Miss McLeod's

Reel (Scotland, Ireland)

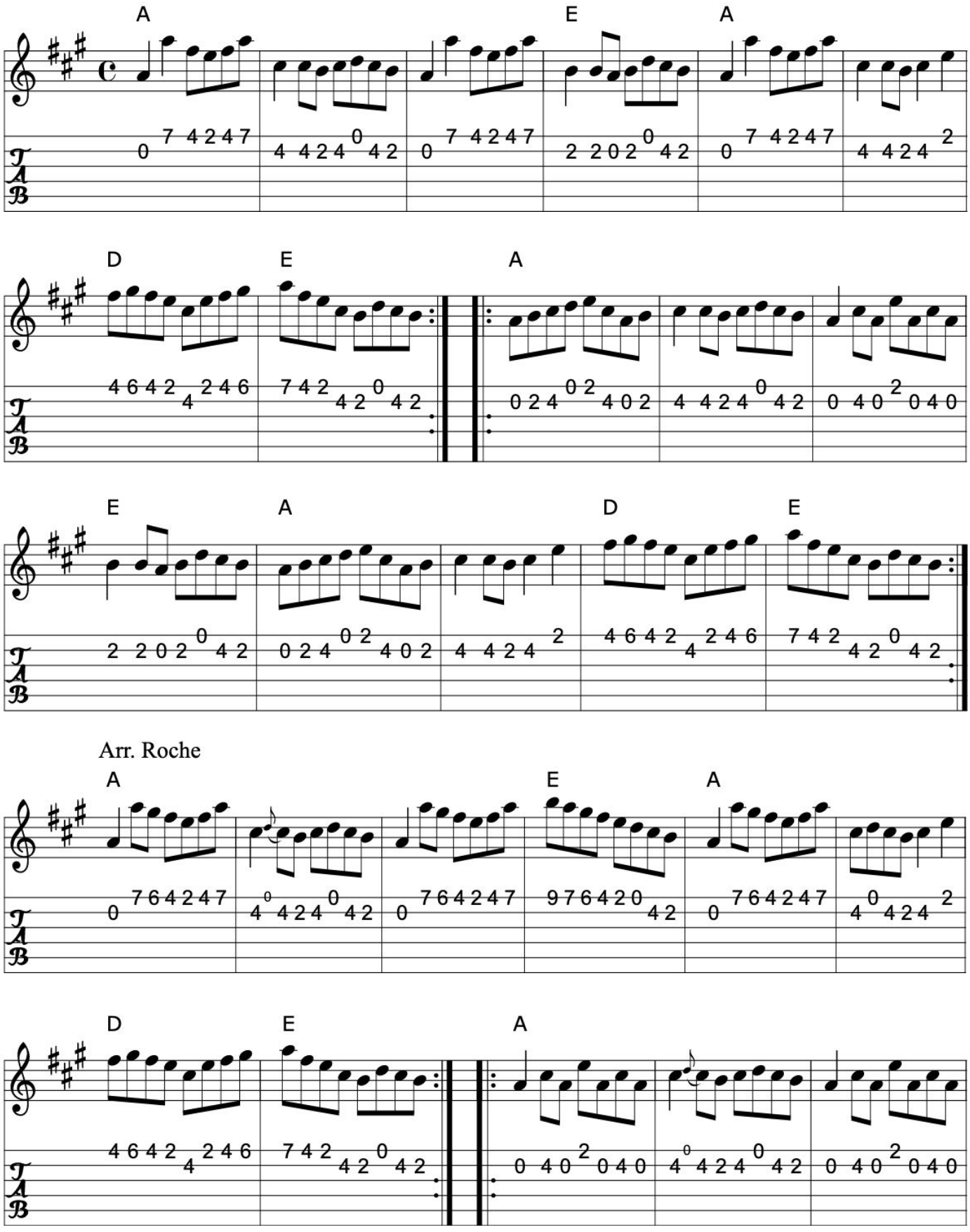

>>

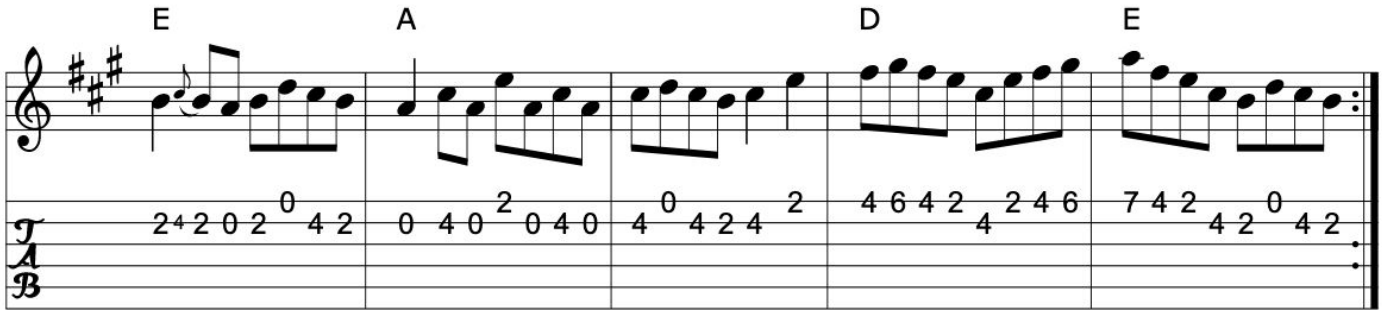

Book: O'Neill's 1418
Roche 1 n148
Source: 1 Richard Darsie's web page
2 Roche 1 n148
Transcription: Transcription, arrangement(?), chords:Mike Long

>>

Click here for a PDF of the full King Street Sessions Tunebook

192. Miss Monaghan

Reel (Ireland)

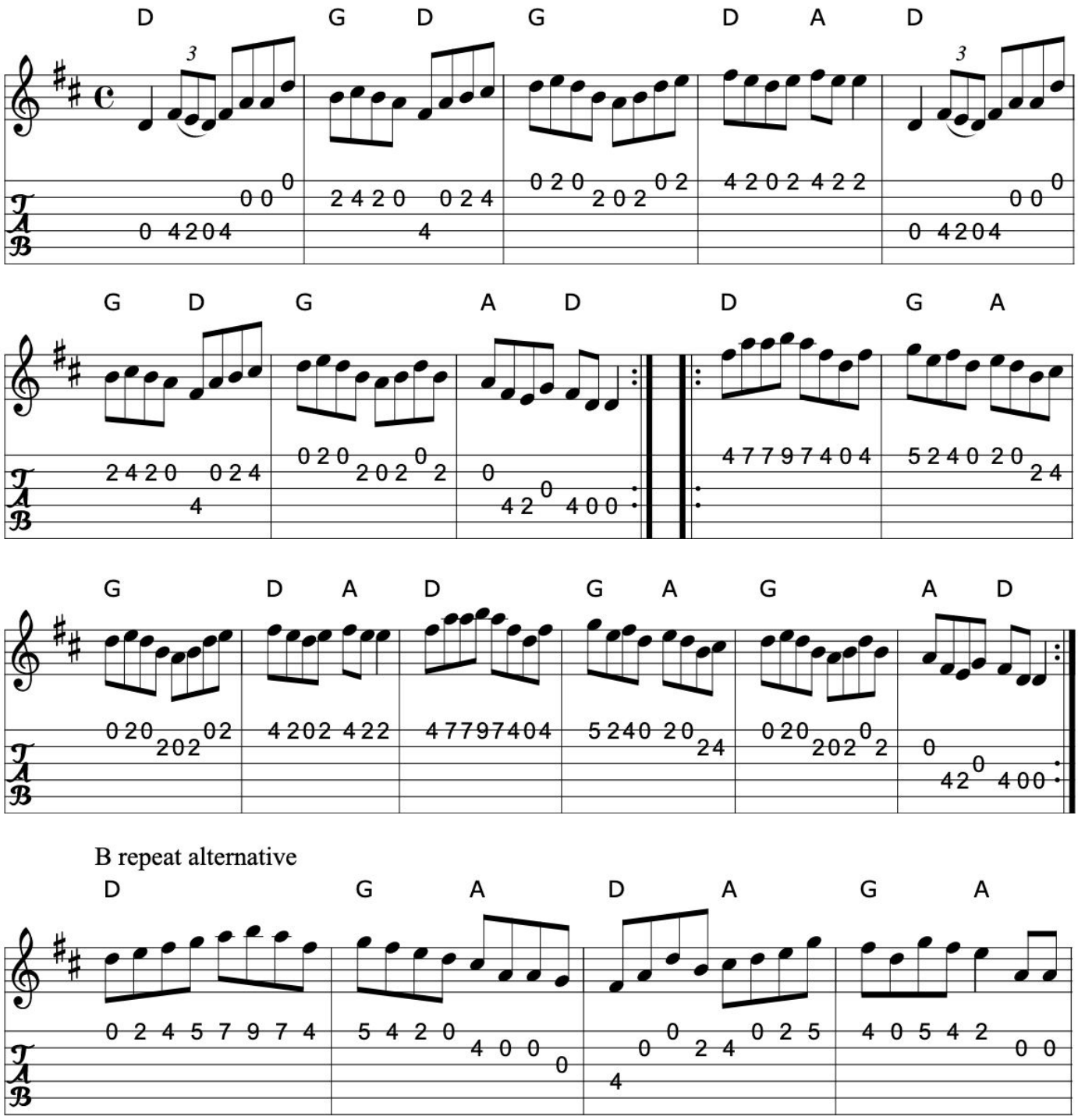

>>

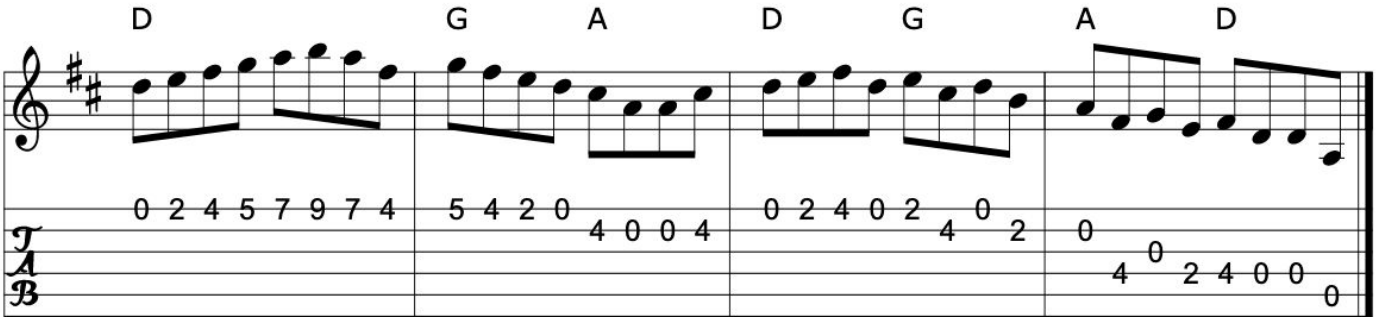

Book: O'Neill's 1312
Roche 1 158- first two parts only
Fiddler's Fakebook- first two parts only
Ceol Rince 3 n93- first two parts only written out multiple times...
Source: My arrangement from various sources, mostly O'Neill's 1312
Discography: Round the house
Transcription: Transcription, arrangement, chords:Mike Long

>>

193. Miss Patterson

Reel (Ireland)

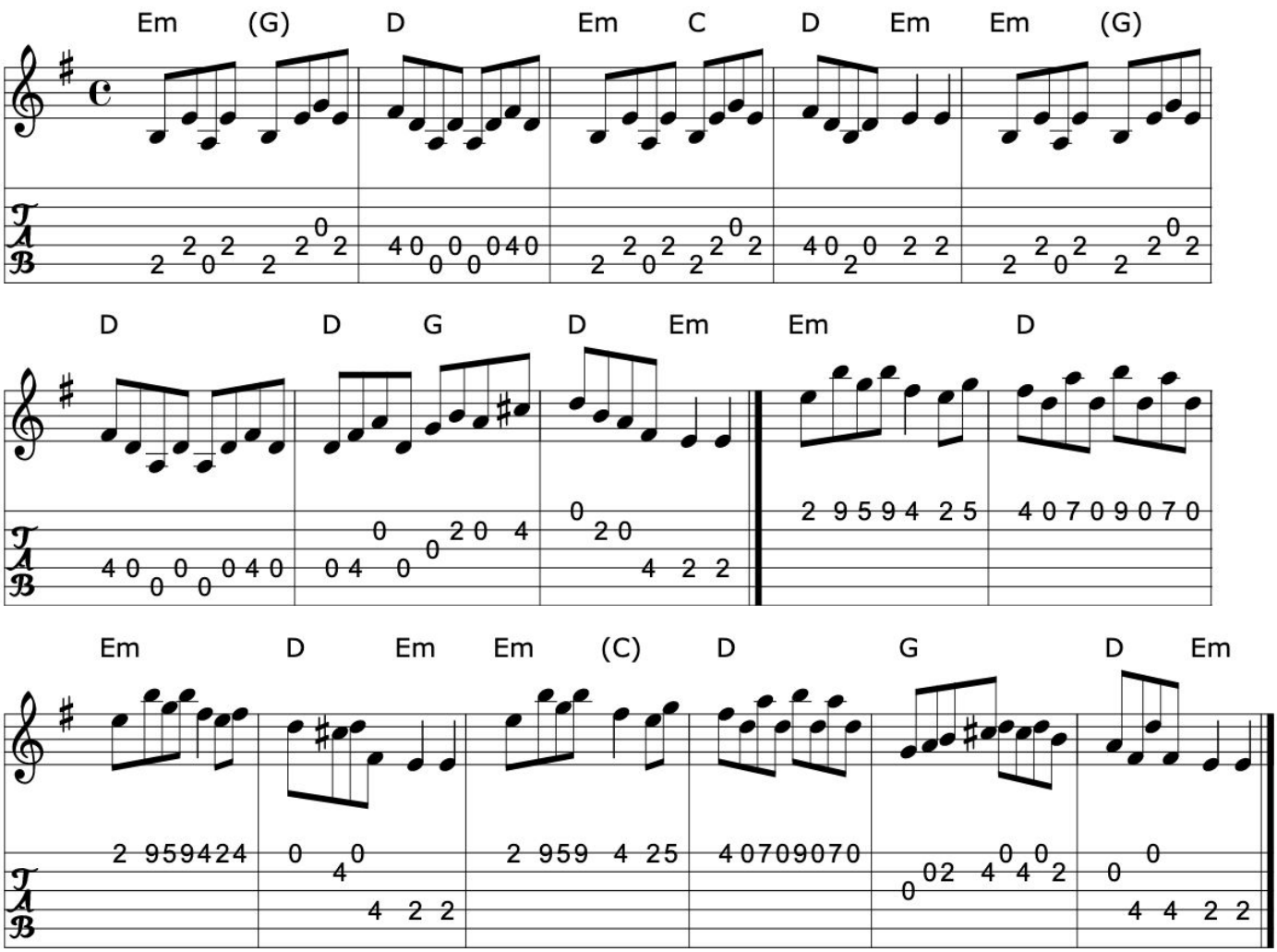

>>

Book: O'Neill's 1407
Krassen O'Neill's
Ceol Rince 3 n180
Source: O'Neill's 1407
Transcription: Transcription:Bob Safranek, chords:Mike Long

194. Miss Wallace

The moving bog

Reel (Ireland)

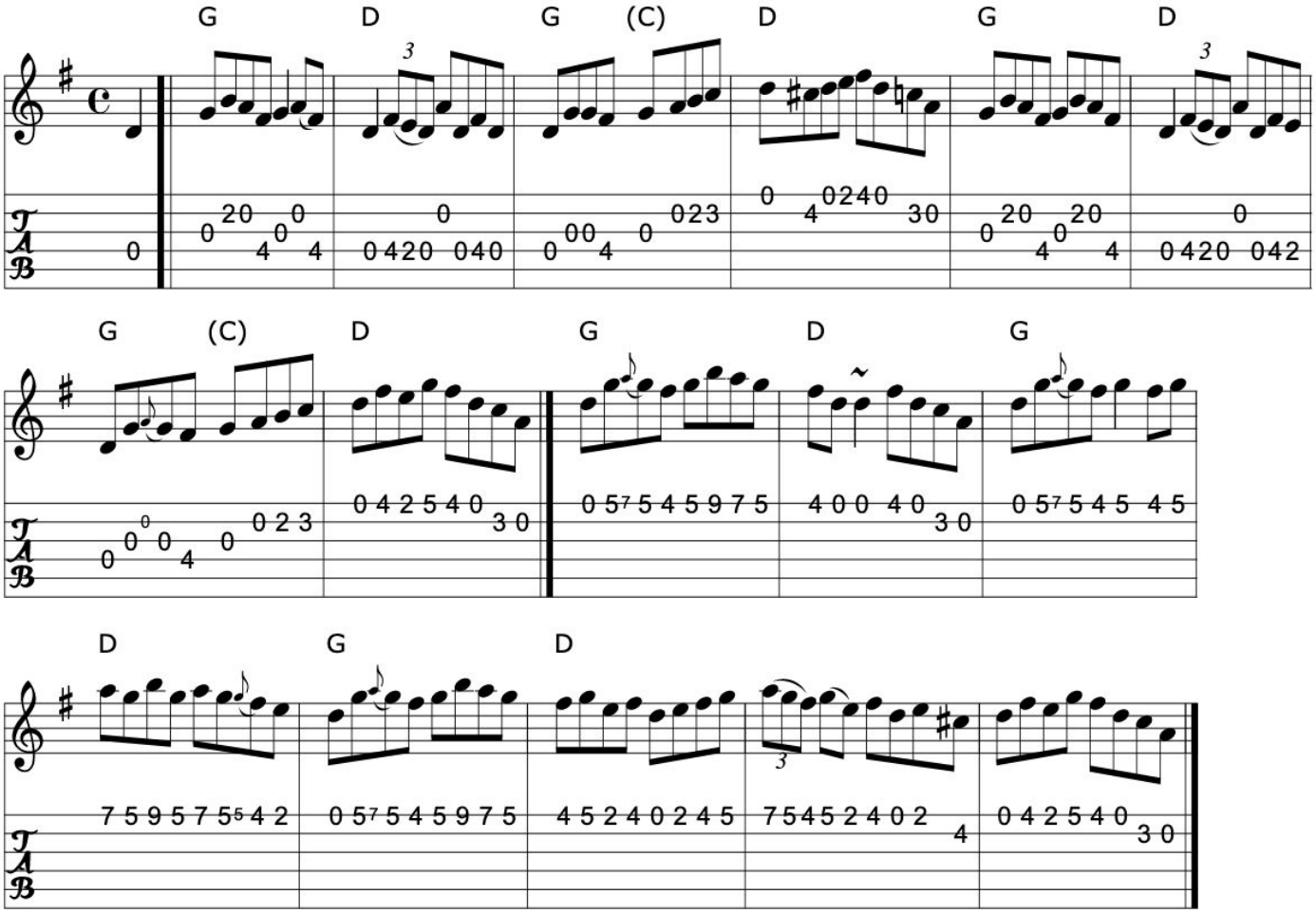

Book: O'Neill's 1452
Ceol Rince 1 n130
Music of Corktown n59
Source: O'Neill's 1452
Transcription: Transcription:Bob Safranek, minor arr., chords:Mike Long

Click here for a PDF of the full King Street Sessions Tunebook

195. Molly put the kettle on

Polly put the kettle on

Reel (Ireland)

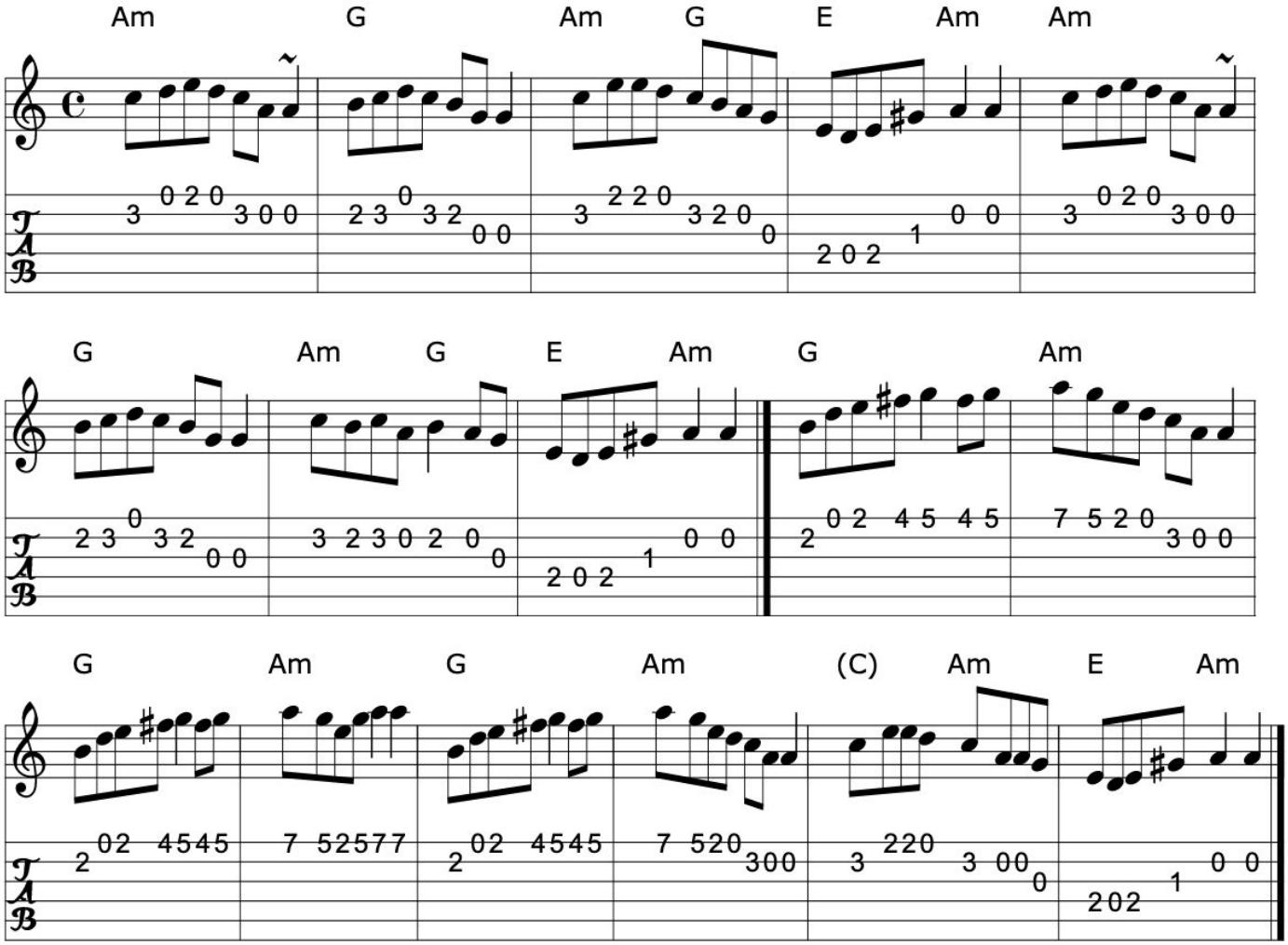

>>

Book: Roche 1 n196
O'Neill's 1363
Source: O'Neill's 1363
Transcription: Transcription:Trish O'Neil, minor arr., chords:Mike Long

196. Molly Rankin's

Reel

John Morris Rankin (Cape Breton)

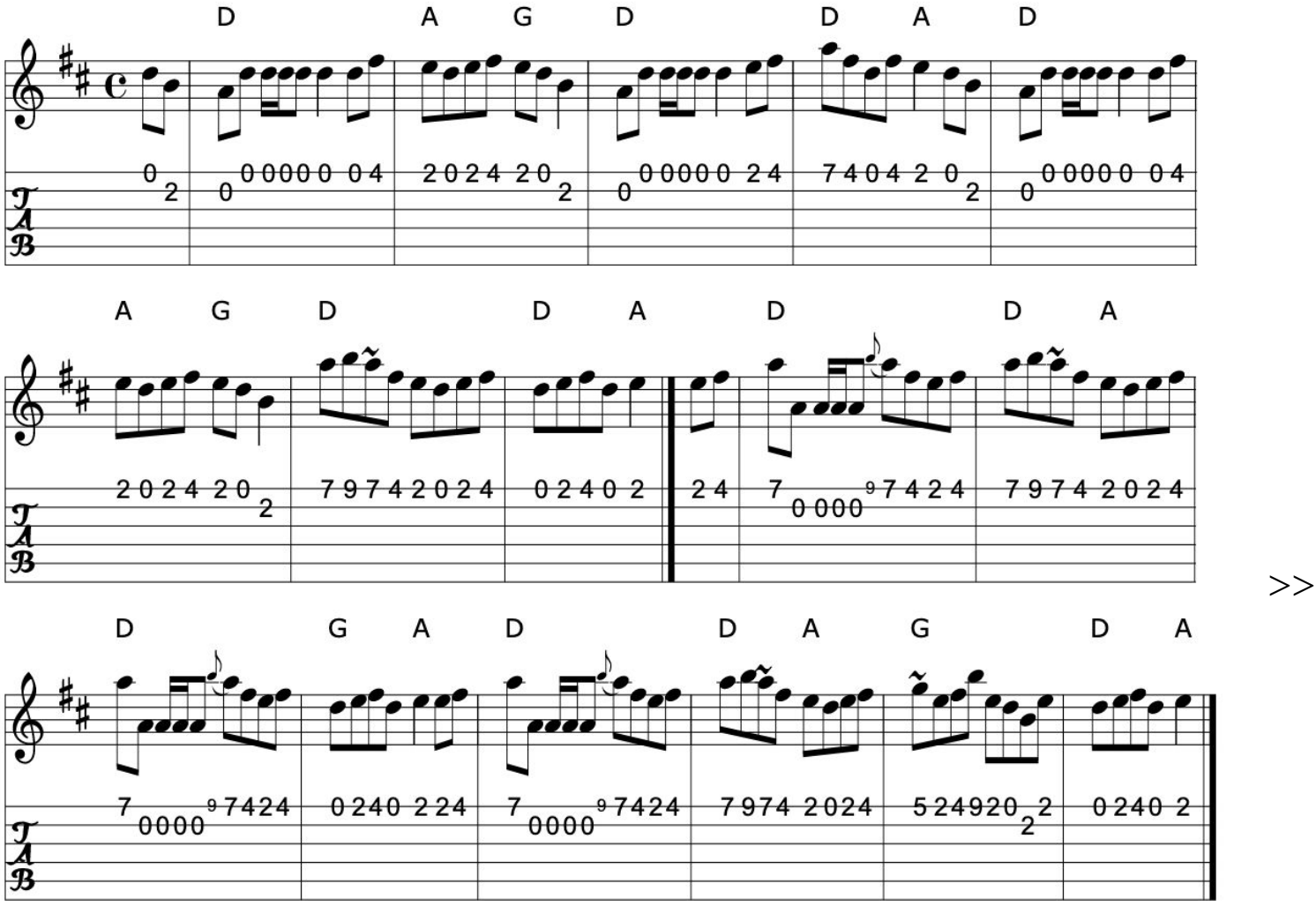

Book: Jerry Holland's collection of fiddle tunes
Source: Jerry Holland's collection of fiddle tunes
Transcription: Transcription, chords:Mike Long

Click here for a PDF of the full King Street Sessions Tunebook

197. Money musk

Monymusk

Reel (Ireland, Scotland)

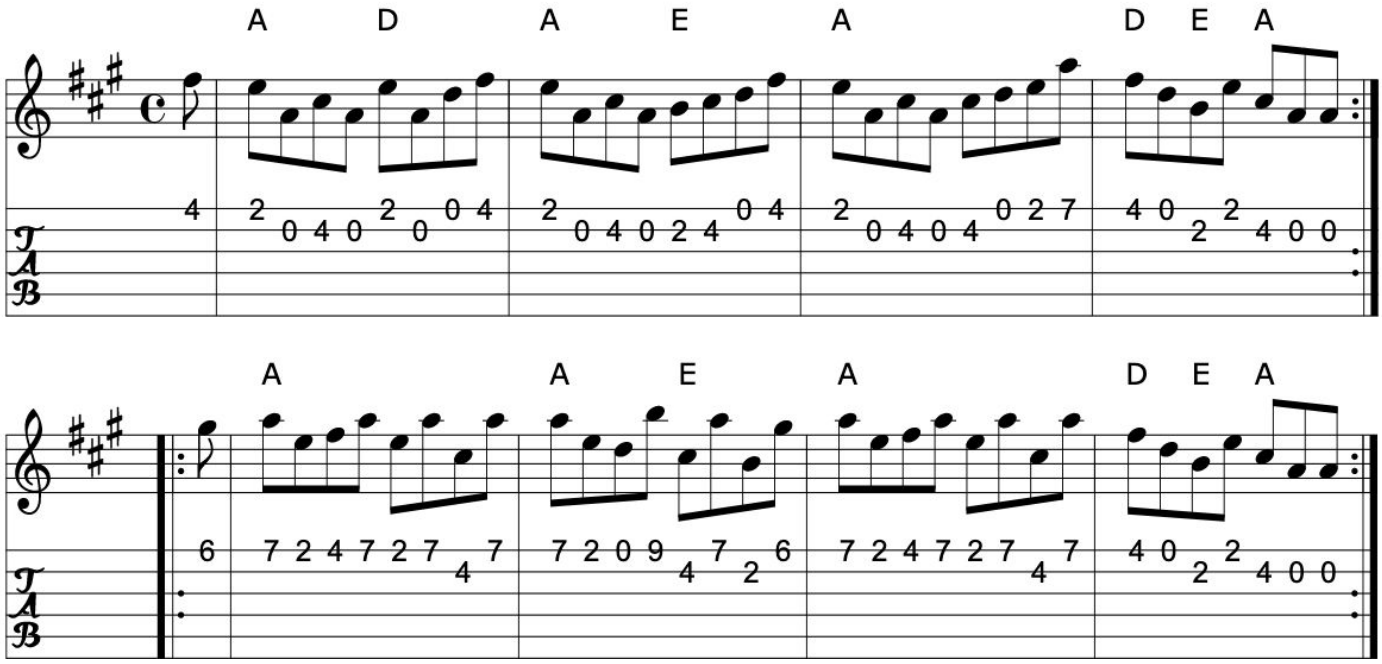

>>

Book: Kerr's Second p14 (as a Strathspey...)
Fiddler's Fakebook
NE Fiddler's- (3 pt reel)
Source: My arrangement from various sources
Transcription: Transcription, arrangement, chords:Mike Long

198. The morning dew

The hare among the heather

Reel (Ireland, Scotland)

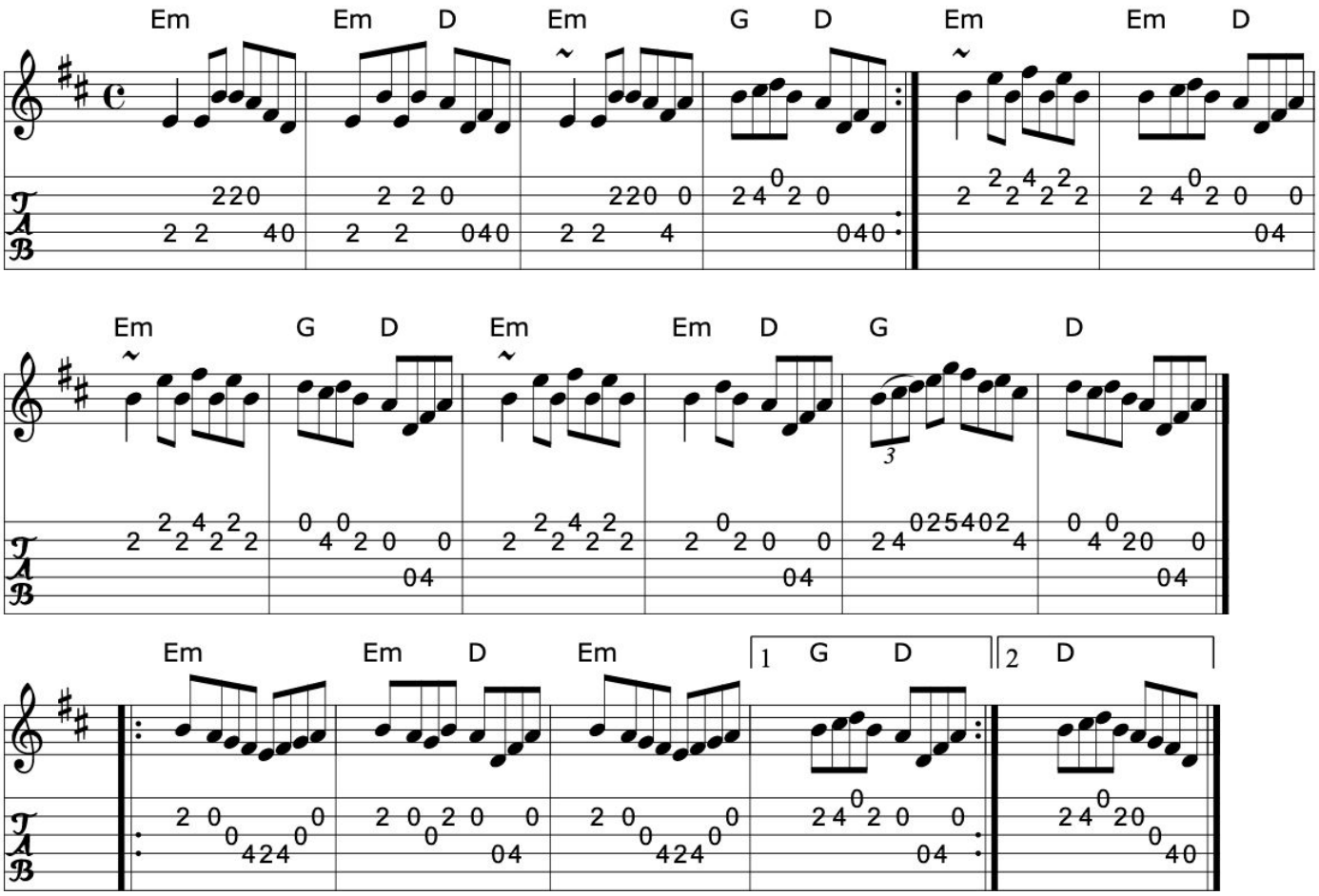

>>

Book: Kerr's Fourth
Source: My arrangement from various sources
Discography: Mulvahill- The Morning Dew
Transcription: Transcription, arrangement, chords:Mike Long

Click here for a PDF of the full King Street Sessions Tunebook

199. The Morpeth rant

Reel (England)

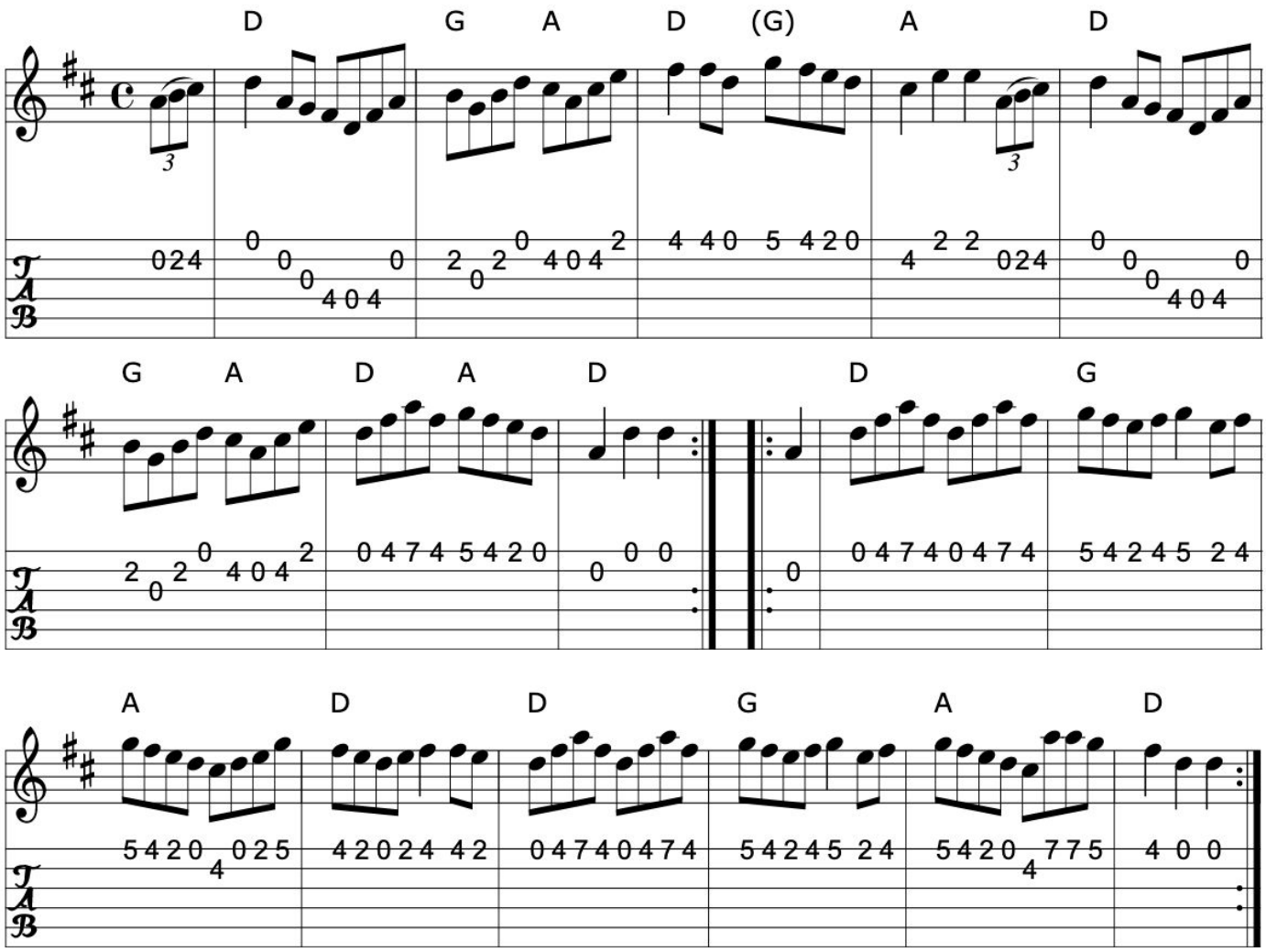

>>

Book: New England Fiddler's Repertoire
Fiddler's Fakebook
Source: My arrangement from various sources
Transcription: Transcription, arrangement, chords:Mike Long

200. The mountain lark

Reel (Ireland)

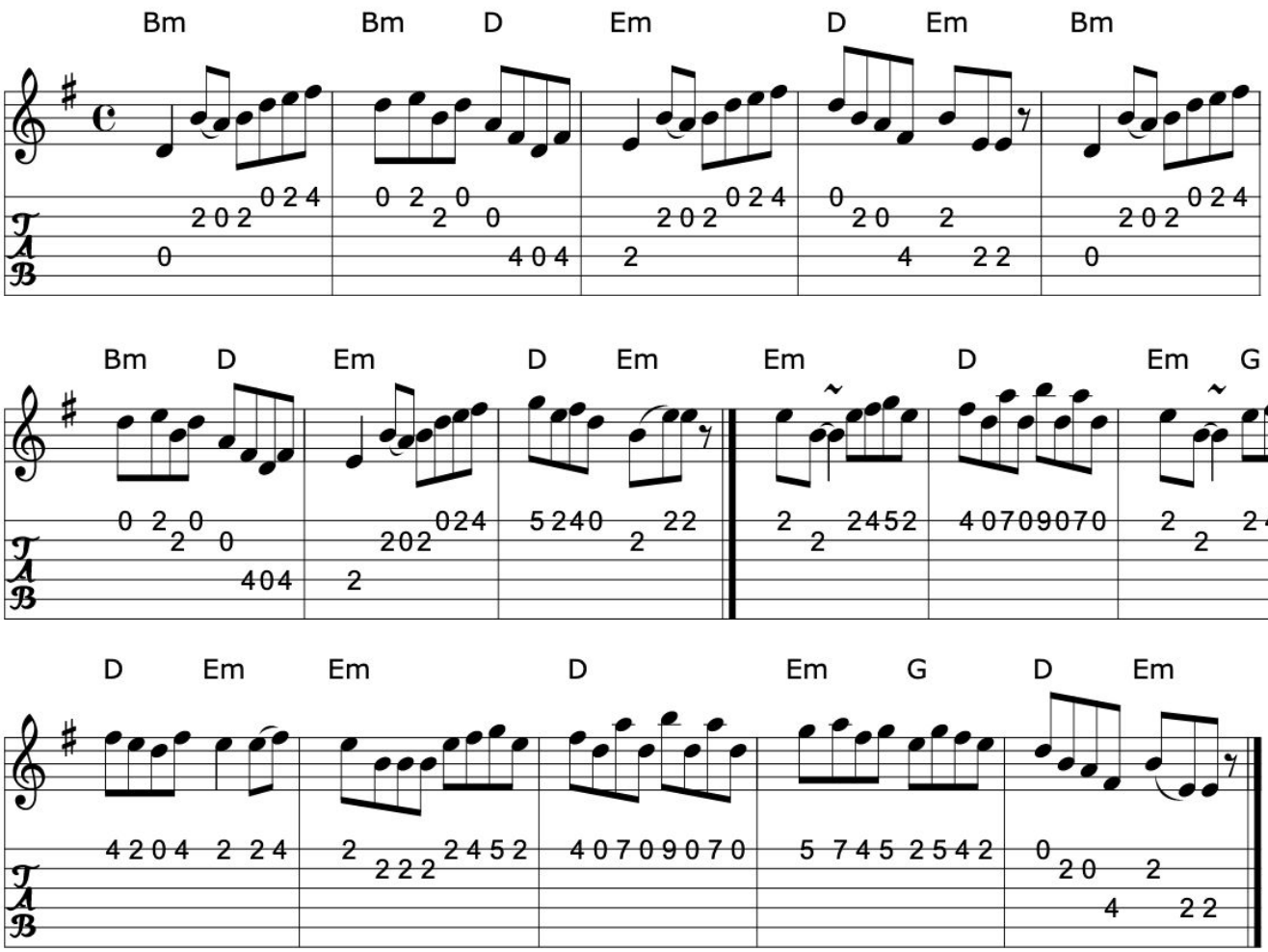

>>

Book: O'Neill's 1243
Source: O'Neill's 1243
Transcription: Transcription:Trish O'Neil, minor arr., chords:Mike Long

Click here for a PDF of the full King Street Sessions Tunebook

201. The mountain road

Reel (Ireland)

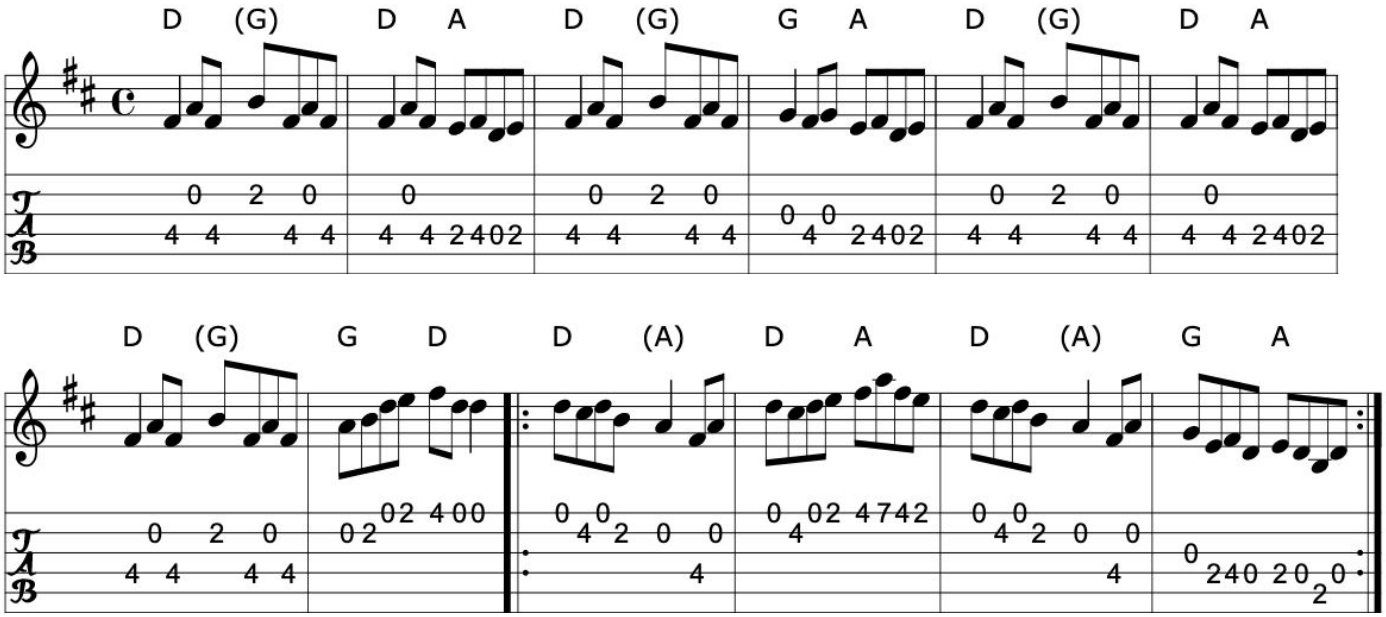

>>

Book: Robin Williamson
Source: Denis Murphy and Friends: Traditional Irish Music
Discography: Sharon Shannon ?
Denis Murphy and Friends: Traditional Irish Music
Transcription: Transcription, chords:Mike Long

202. The mountain rose

Reel (Ireland)

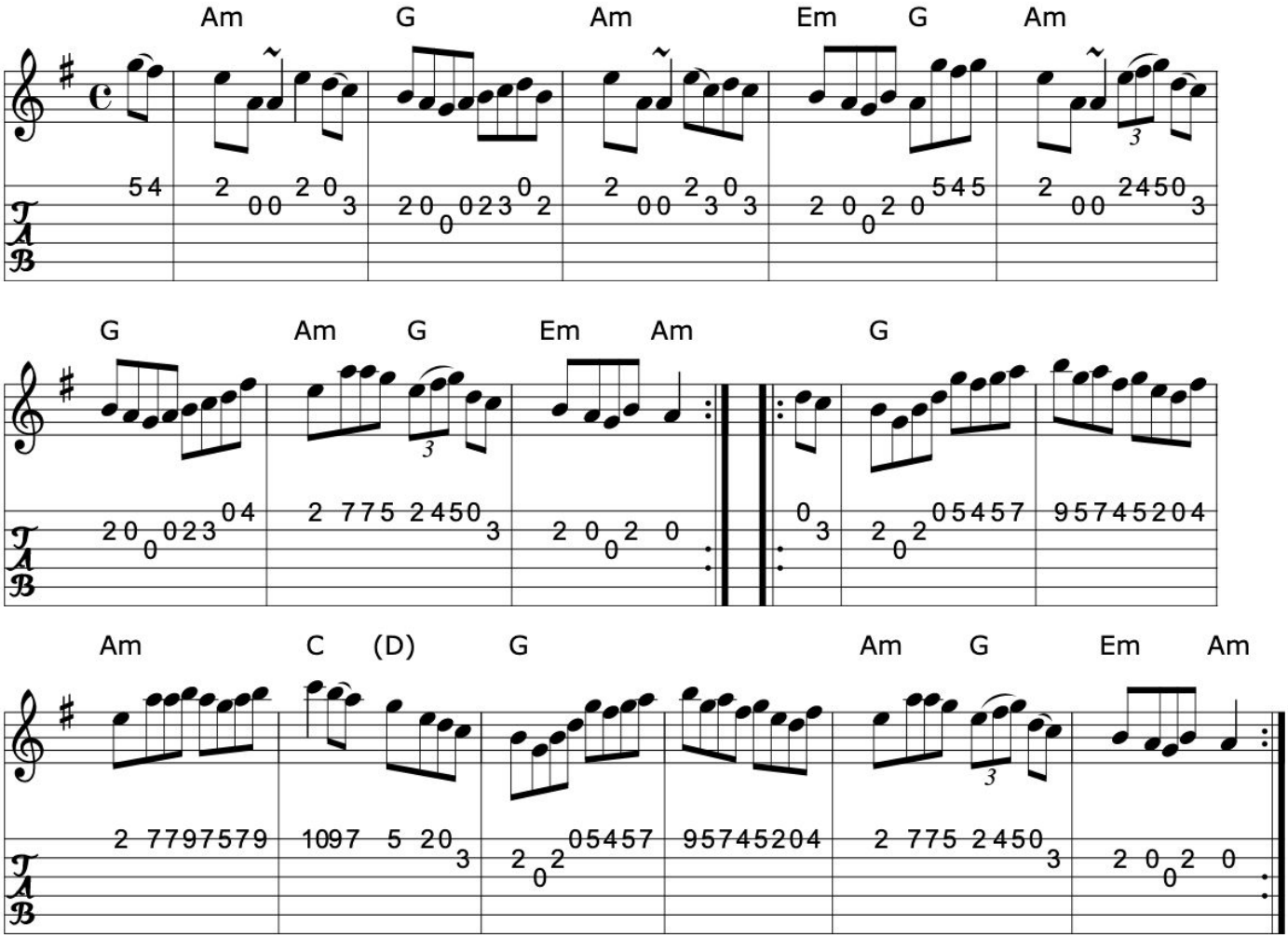

>>

Book: Krassen O'Neill's p161
O'Neill's 1549
Source: O'Neill's 1549
Transcription: Transcription:John B. Walsh, slight rearrangement, chords:Mike Long

Click here for a PDF of the full King Street Sessions Tunebook

203. The mouth of the Tobique

Reel (Canada)

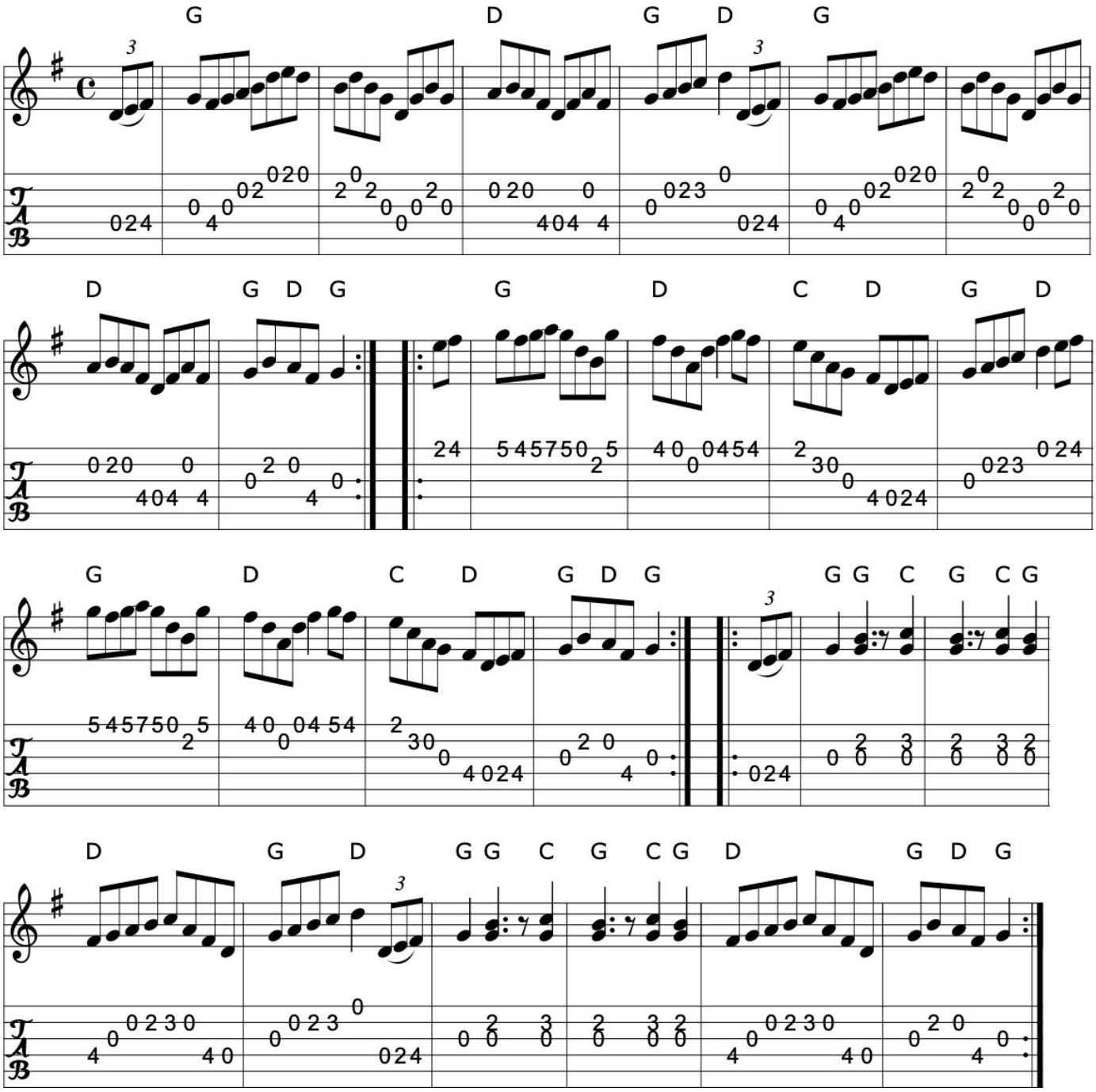

>>

Book: The Portland Collection
Source: Pubscouts...
My arrangement from various sources
Transcription: Transcription, arrangement, chords:Mike Long

204. The moving bogs

Reel (Ireland)

See also: Miss Wallace

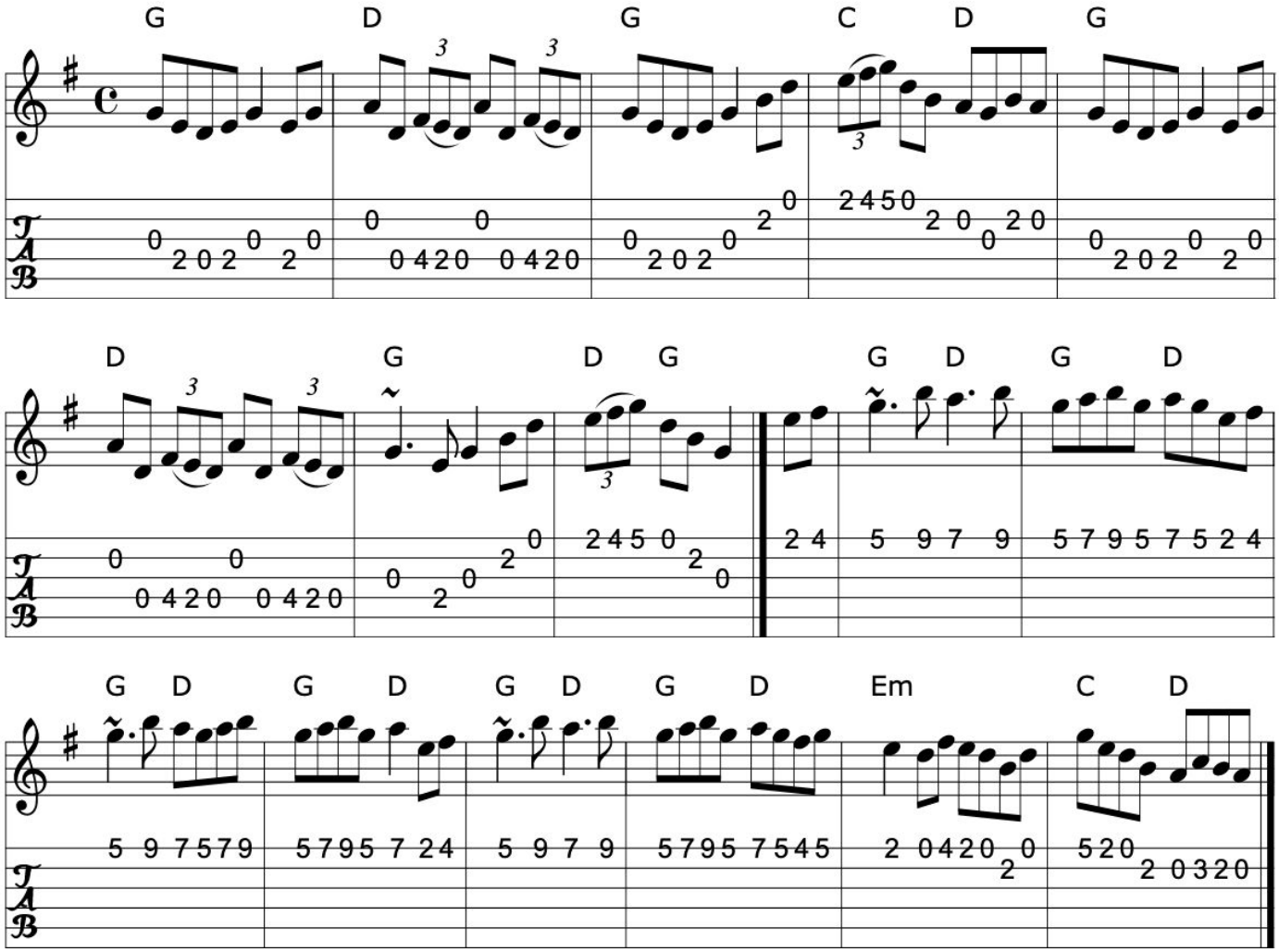

>>

Book: Ceol Rince 3 n120

Source: Ceol Rince 3 n120

Transcription: Transcription, chords:Mike Long

Click here for a PDF of the full King Street Sessions Tunebook

205. The moving cloud

Reel

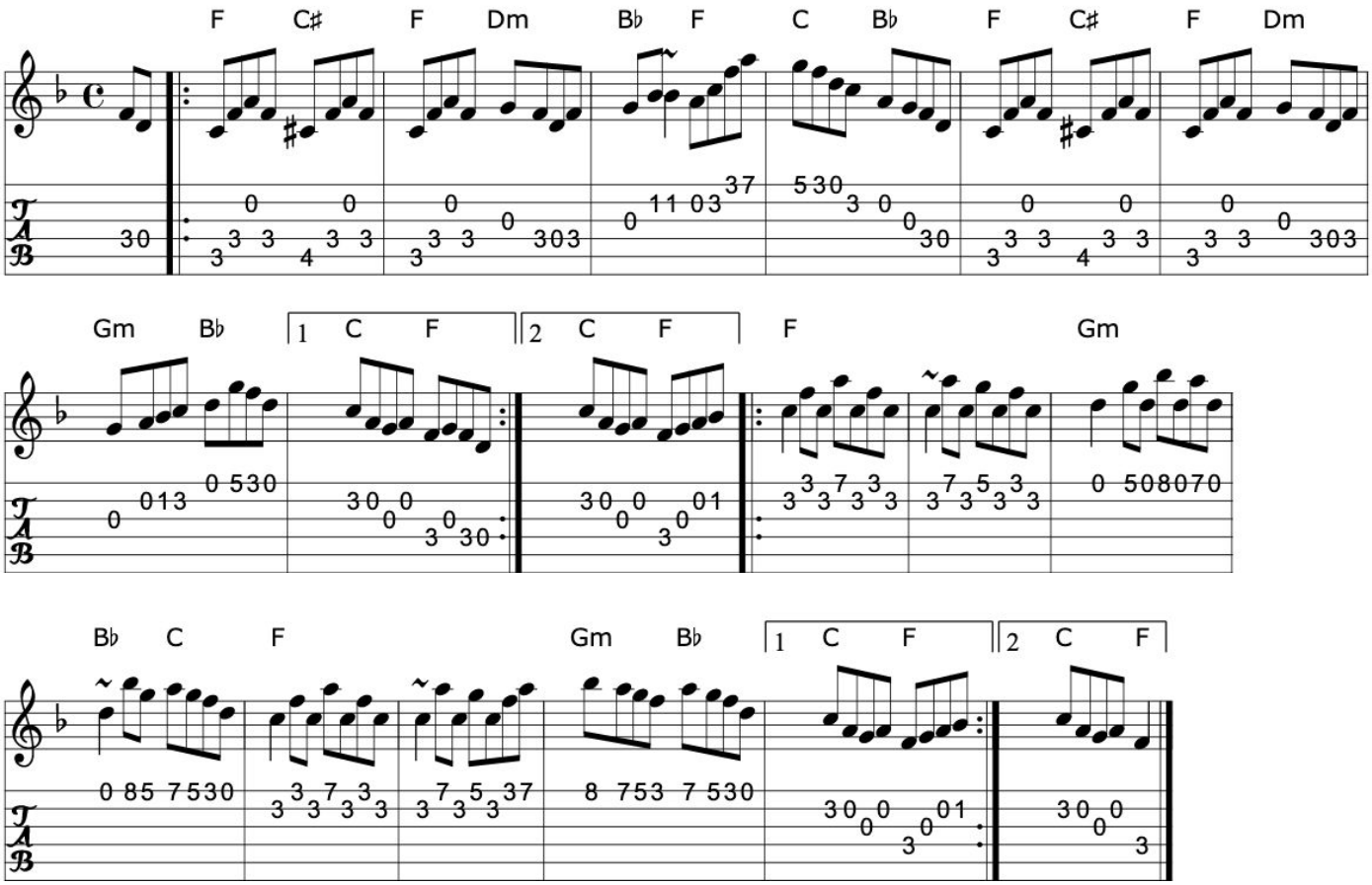

Source: ricke~11.abc ?
Transcription: Transcription:?, Chords:Mike Long

206. Music in the glen

Reel (Ireland)

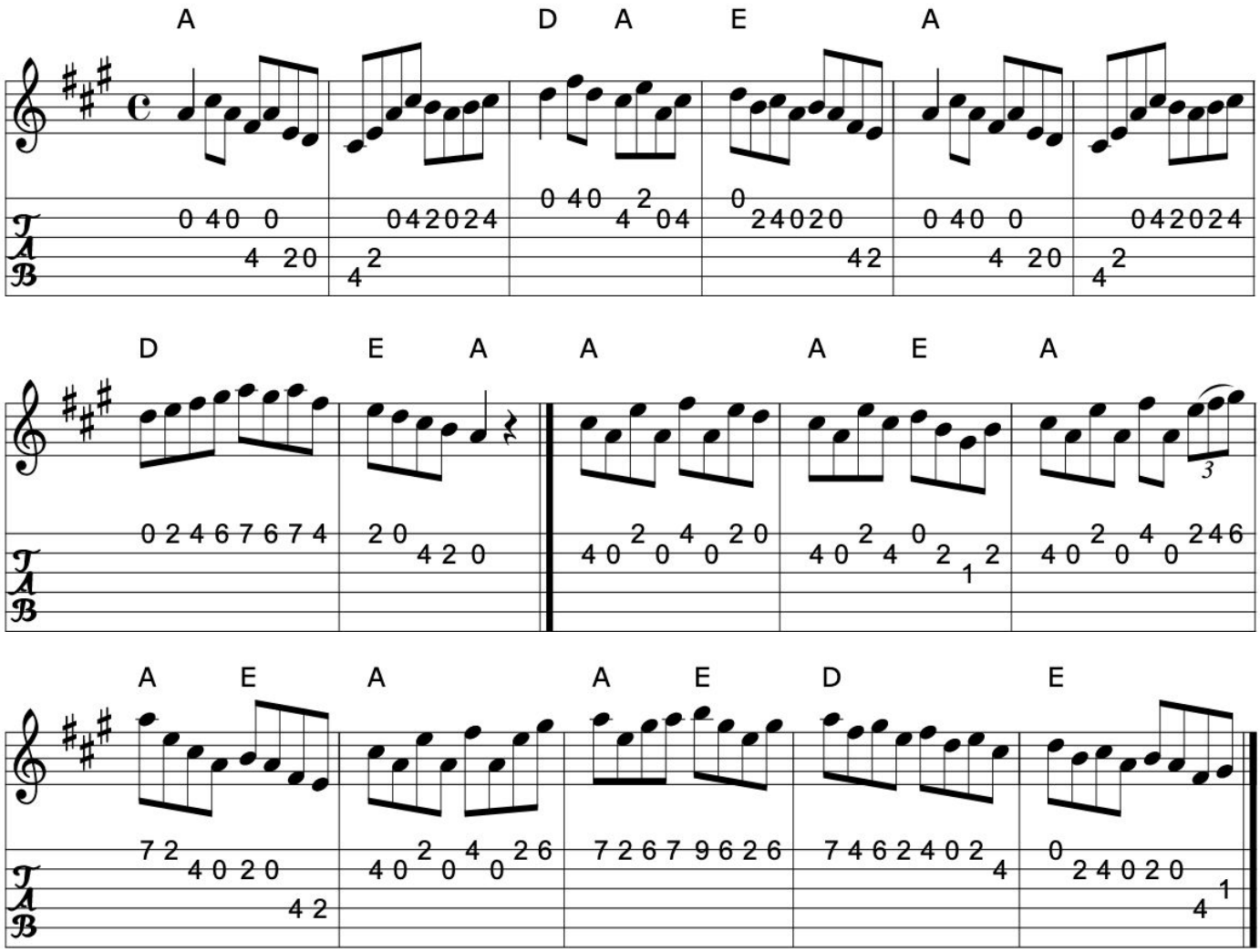

>>

Book: O'Neill's 1183
Source: O'Neill's 1183
Transcription: Transcription:Trish O'Neil, chords:Mike Long

Click here for a PDF of the full King Street Sessions Tunebook

207. The musical priest

Reel (Ireland)

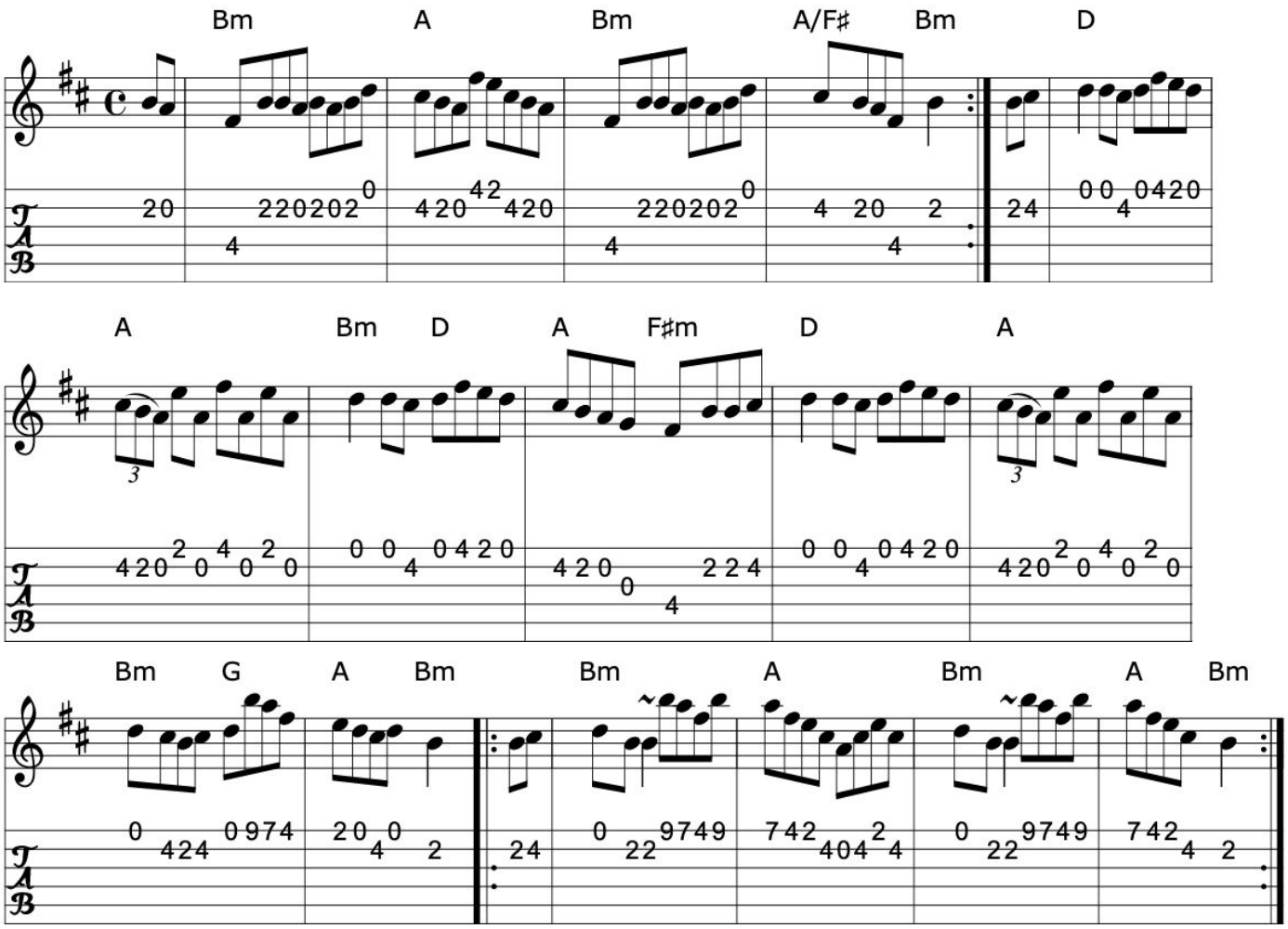

>>

Book: Irish Traditional Music Session Tunes
Source: Irish Traditional Music Session Tunes
Transcription: Transcription, chords:Mike Long

208. Mutt's favourite

Reel

Jerry Holland (Cape Breton)

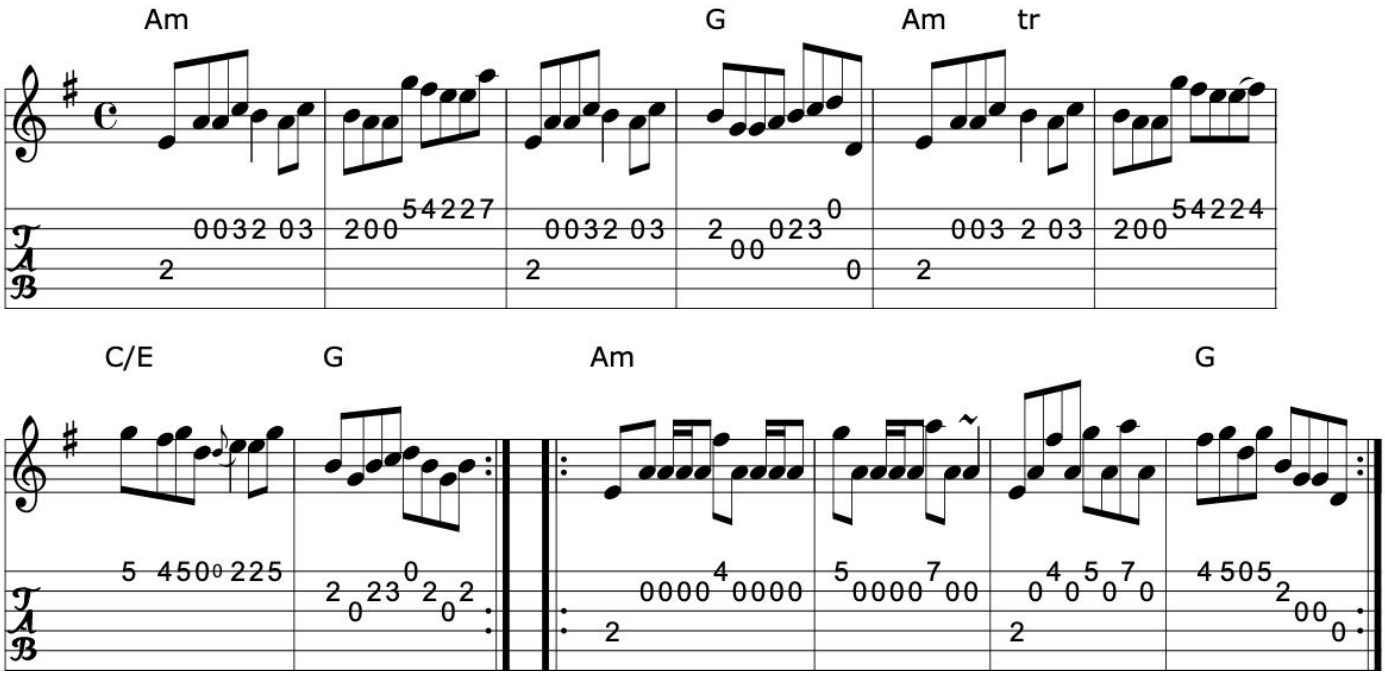

>>

Book: Jerry Holland's collection of fiddle tunes
Source: Jerry Holland's collection of fiddle tunes
Transcription: Transcription, chords:Mike Long

Click here for a PDF of the full King Street Sessions Tunebook

209. My Maryanne

Reel (Ireland)

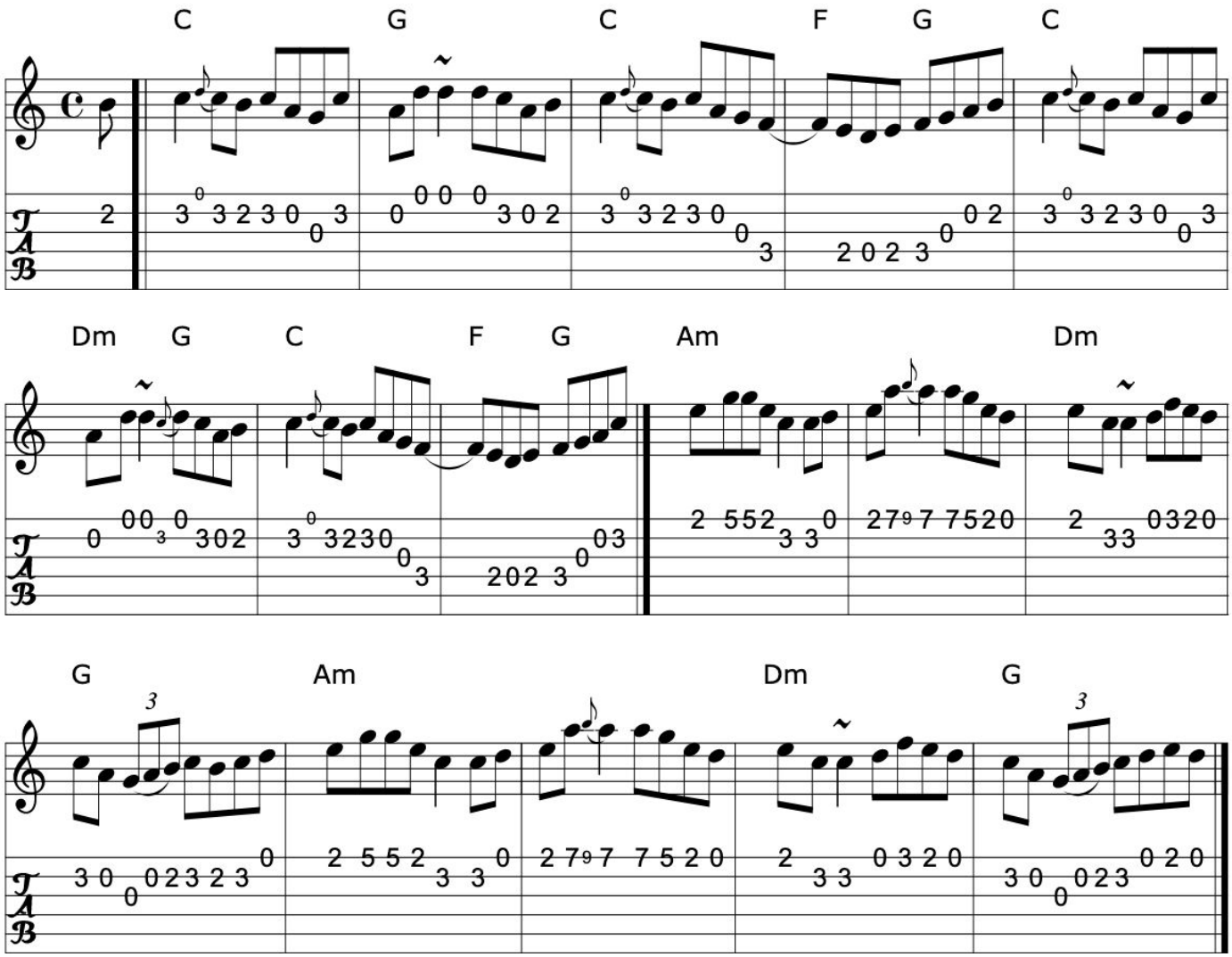

>>

Book: O'Neill's 1194
Source: Martin Hayes Concert- Santa Cruz 1999
Transcription: Transcription, minor arr., chords:Mike Long

210. My sweetheart Jane

Reel (Ireland)

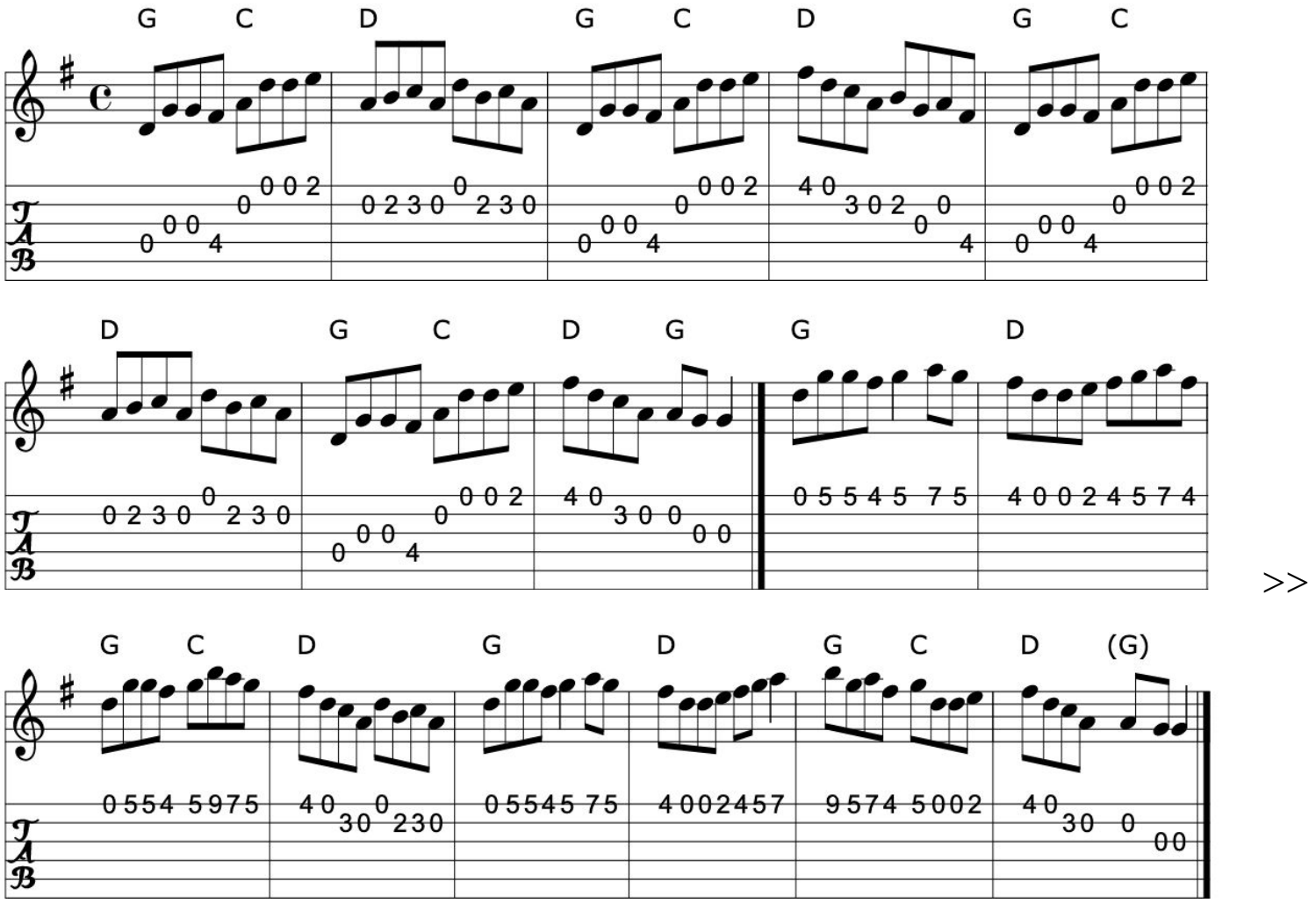

Book: O'Neill's 1546
Source: O'Neill's 1546
Transcription: Transcription:John B. Walsh, chords:Mike Long

Click here for a PDF of the full King Street Sessions Tunebook

211. Nellie O'Donovan

Kate Kelly's fancy

Twin Katy's reel

Reel (Ireland)

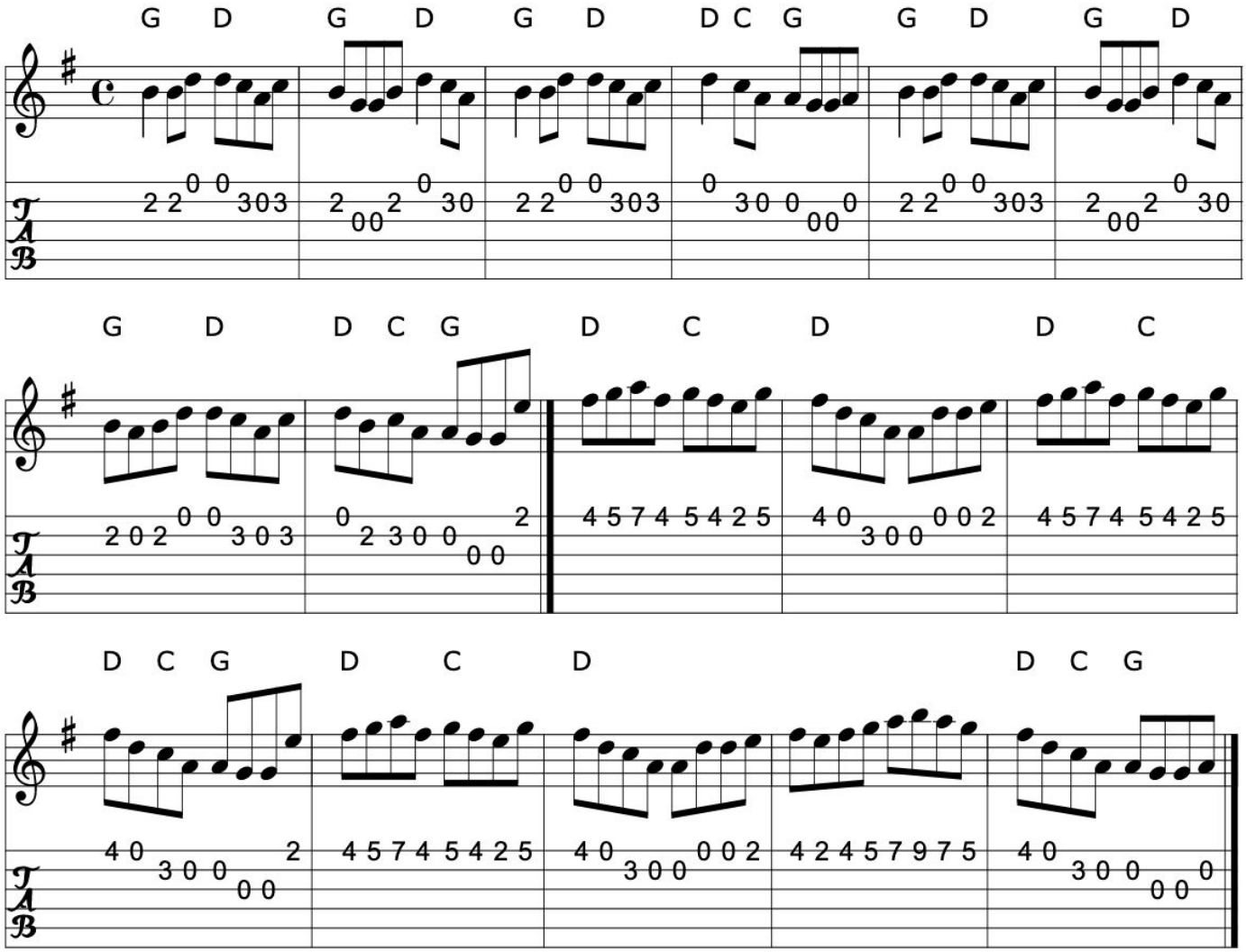

>>

Book: O'Neill's 1394 -Nellie O'Donovan
O'Neill's 1207 -Kate Kelly's fancy
Krassen O'Neill's 2 p131
Kerr's Second p 29 -Twin Katy's reel
Source: O'Neill's 1394
Transcription: Transcription:Bob Safranek, chords:Mike Long

212. Never was piping so gay

Reel

Ed Reavy

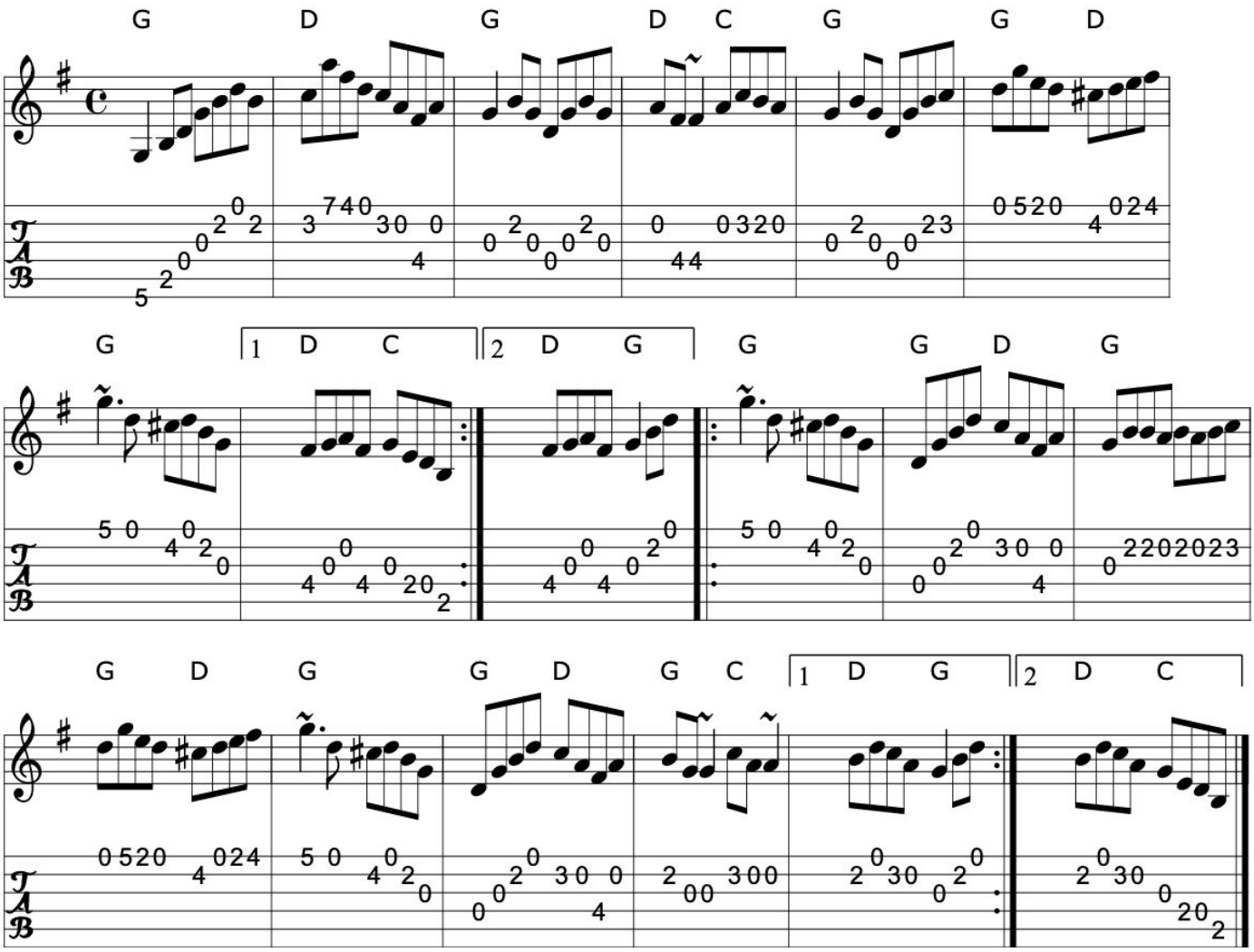

>>

Source: Henrik Norbeck
Discography: Stockton's Wing: Light in the Western Sky
Transcription: Transcription:Tommy McCarthy ?, chords:Mike Long

Click here for a PDF of the full King Street Sessions Tunebook

213. The new copperplate

Reel

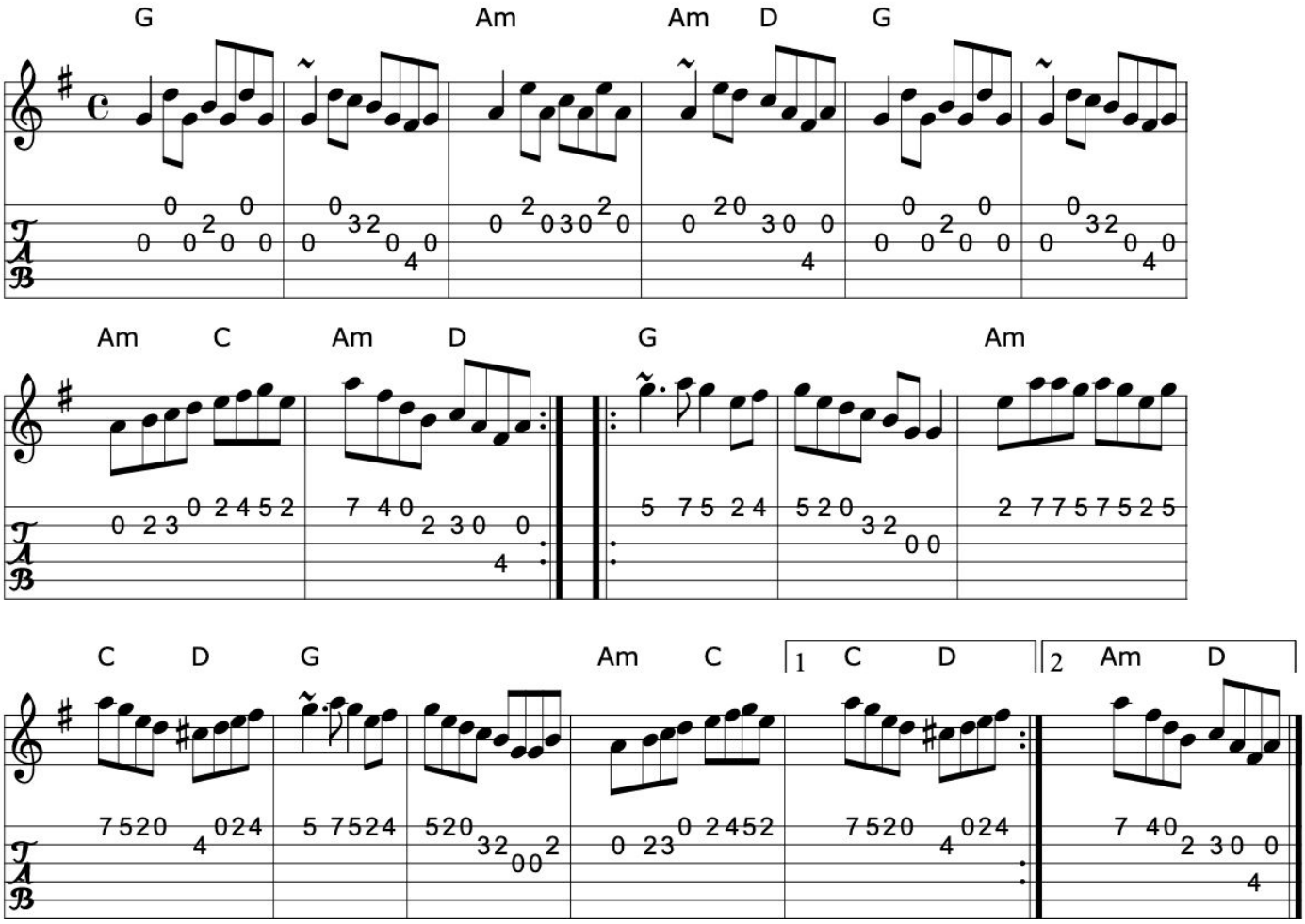

>>

Source: hnreel~1.abc
"Cooking With Turf" xerox
My arrangement from various sources
Discography: Tommy Keane & Jacqueline McCarthy: The Wind among the Reeds (?)
Shaskeen: Music for Set Dances
Transcription: Transcription, arrangement, chords:Mike Long

214. The new Custom house

Reel

APB Martin Hayes

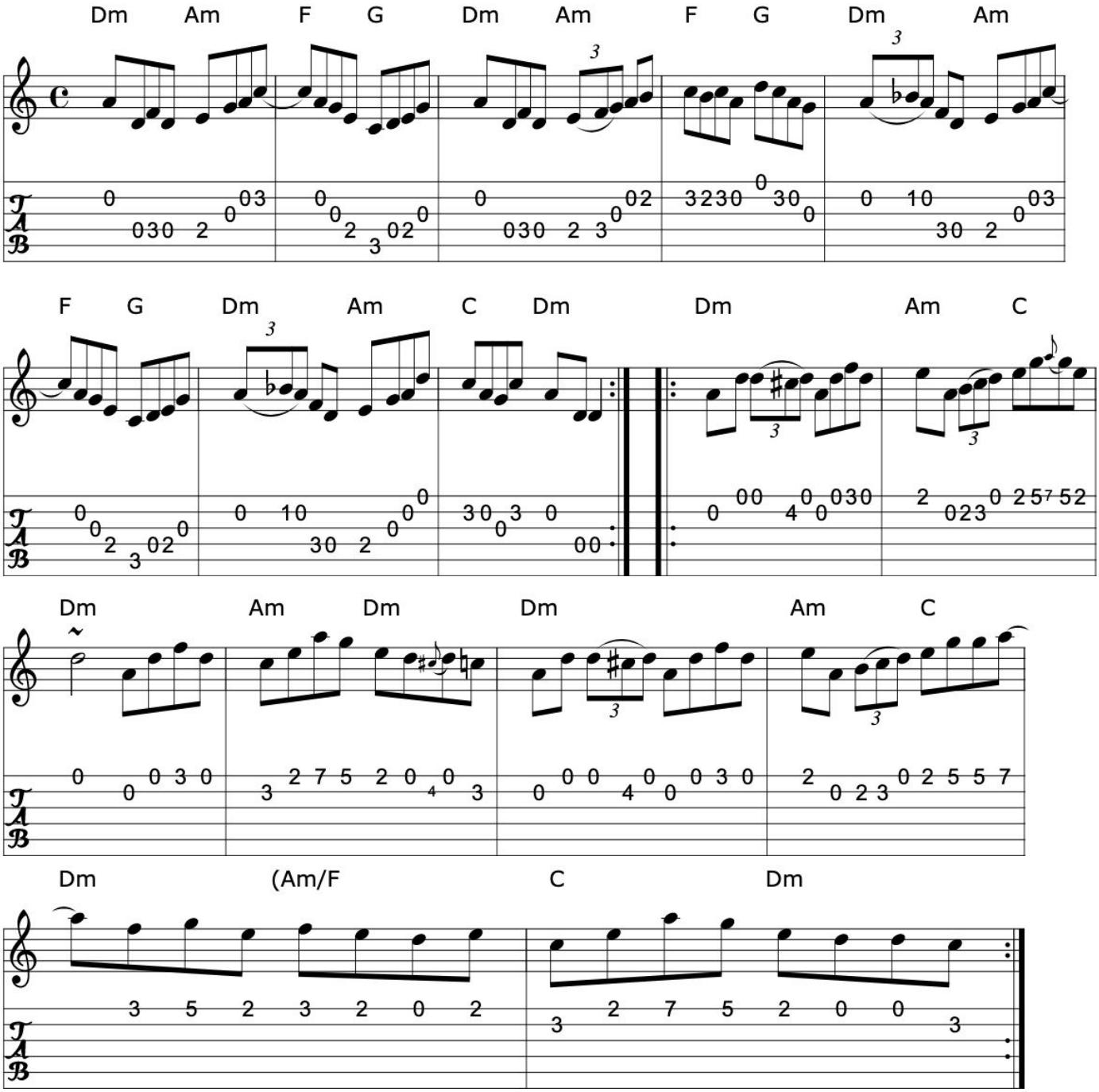

>>

Source: Martin Hayes Concert- Santa Cruz 1999

Transcription: Transcription, chords:Mike Long

Click here for a PDF of the full King Street Sessions Tunebook

215. The new-mown meadows

The threepenny bit

Reel (Ireland)

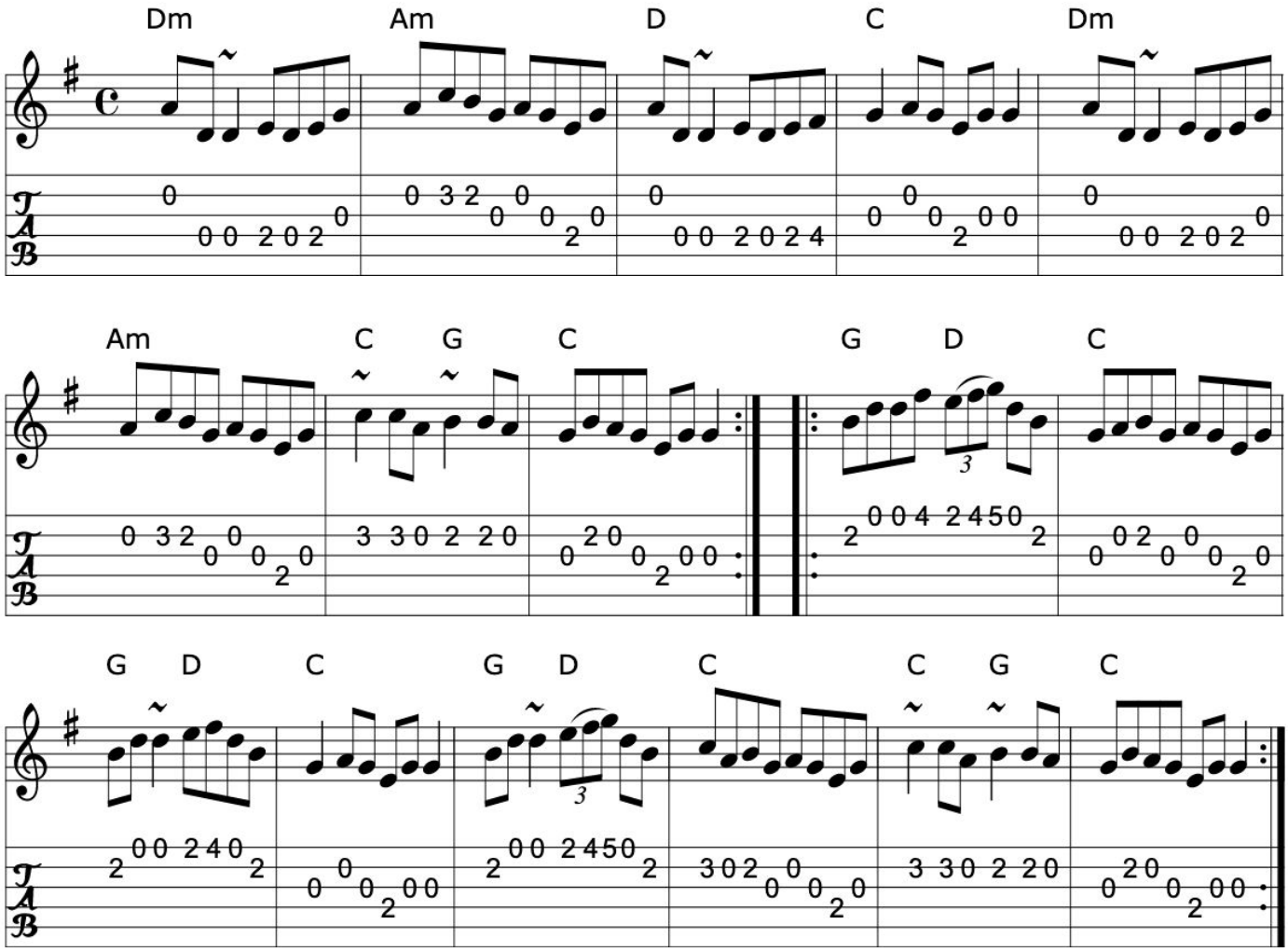

>>

Book: Joyce, P. W.; "Old Irish Folk Music and Songs"
O'Neill's 1367
Source: O'Neill's 1367
Transcription: Transcription:Trish O'Neil, minor arr., chords:Mike Long

216. The nine points of roguery

The black mare of Fanad

Reel (Ireland)

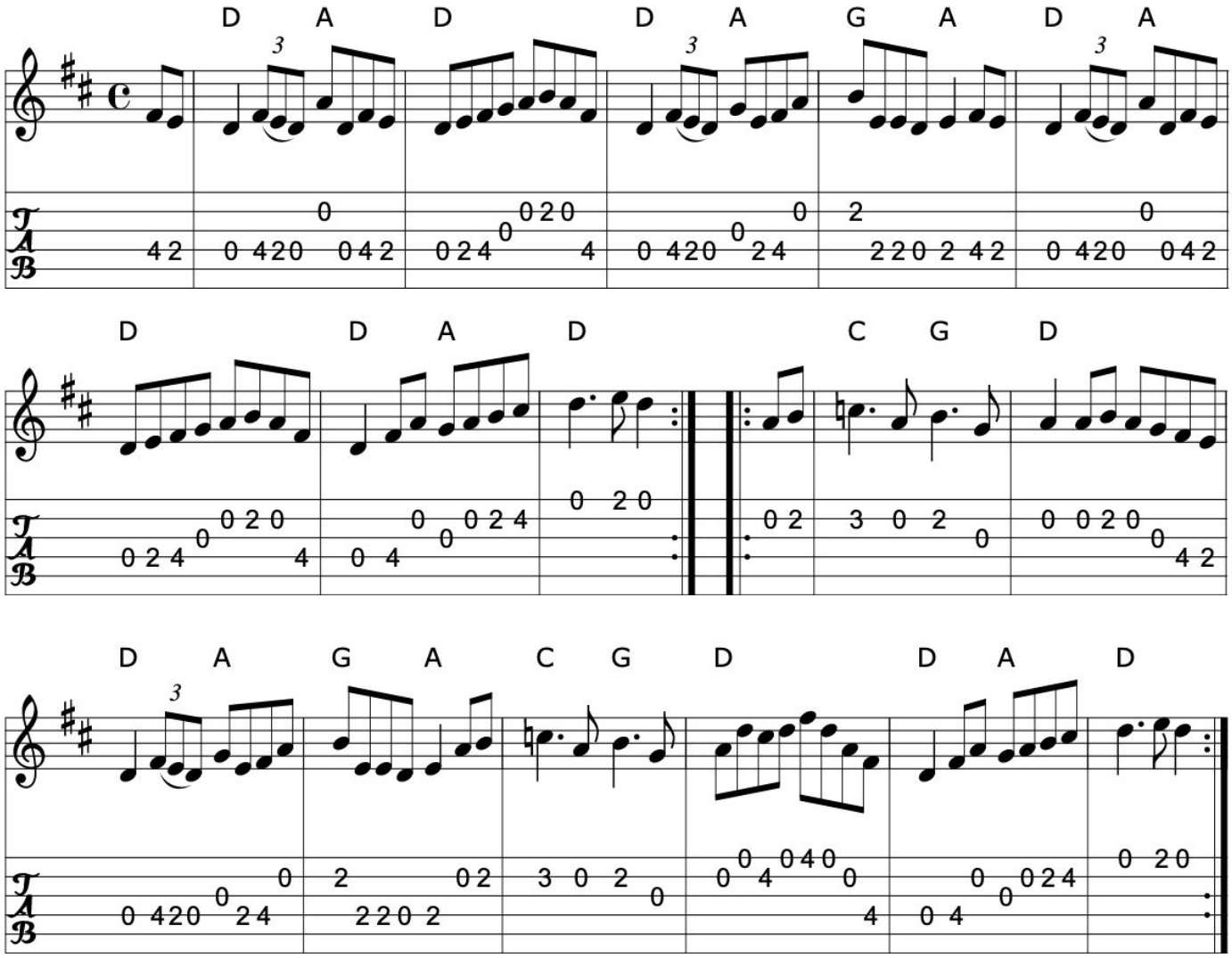

>>

Book: Irish Traditional Music Session Tunes (3 part)
Fiddler's Fakebook
Ceol Rince 2 n264
Source: Richard Darsie's web page
Transcription: Transcription, chords:Mike Long

Click here for a PDF of the full King Street Sessions Tunebook

217. Nora O'Neill

Reel (Ireland)

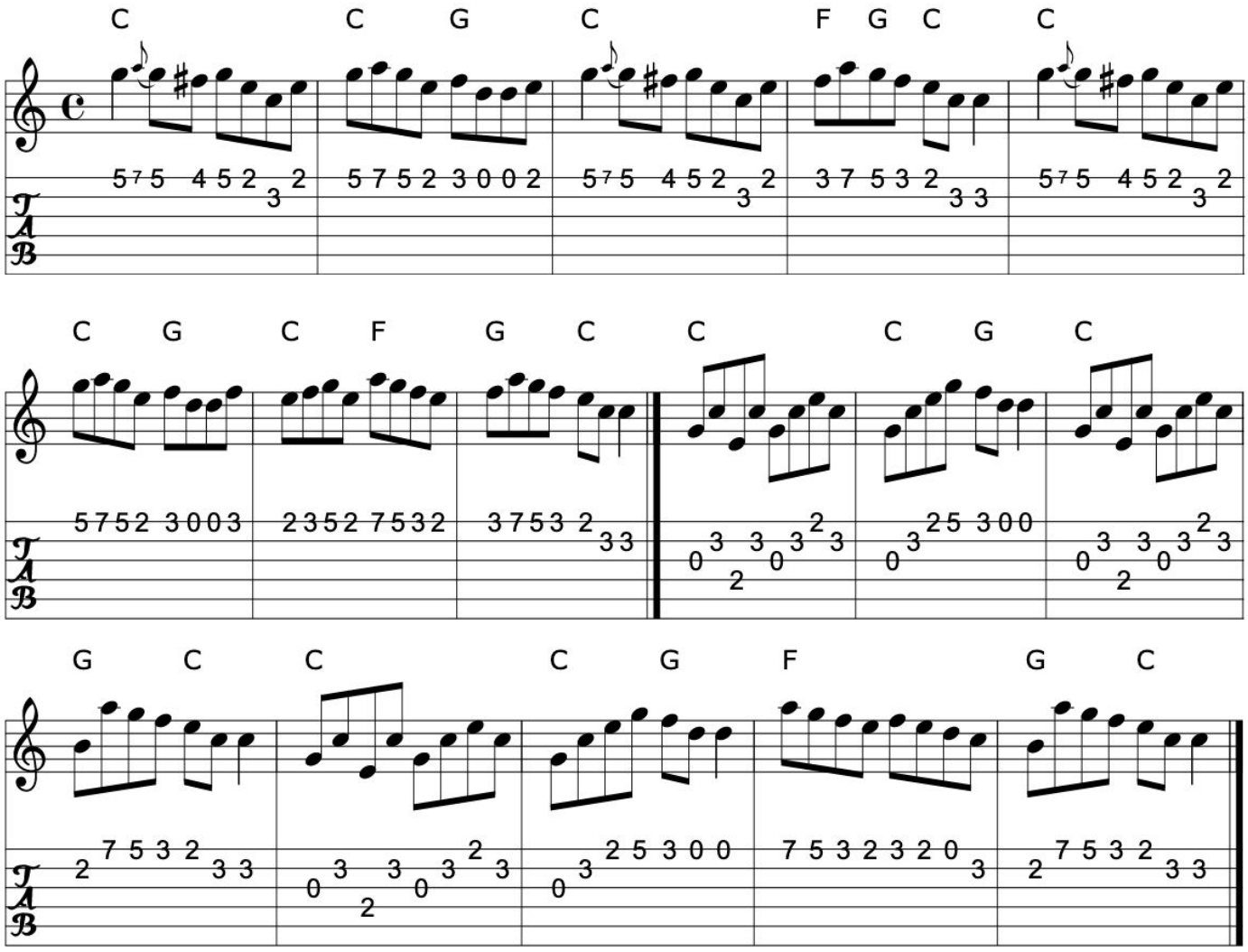

>>

Book: Krassen O'Neill's p142
O'Neill's 1453
Source: O'Neill's 1453
Transcription: Transcription:Bob Safranek, chords:Mike Long

218. Octopus' pipes

Reel

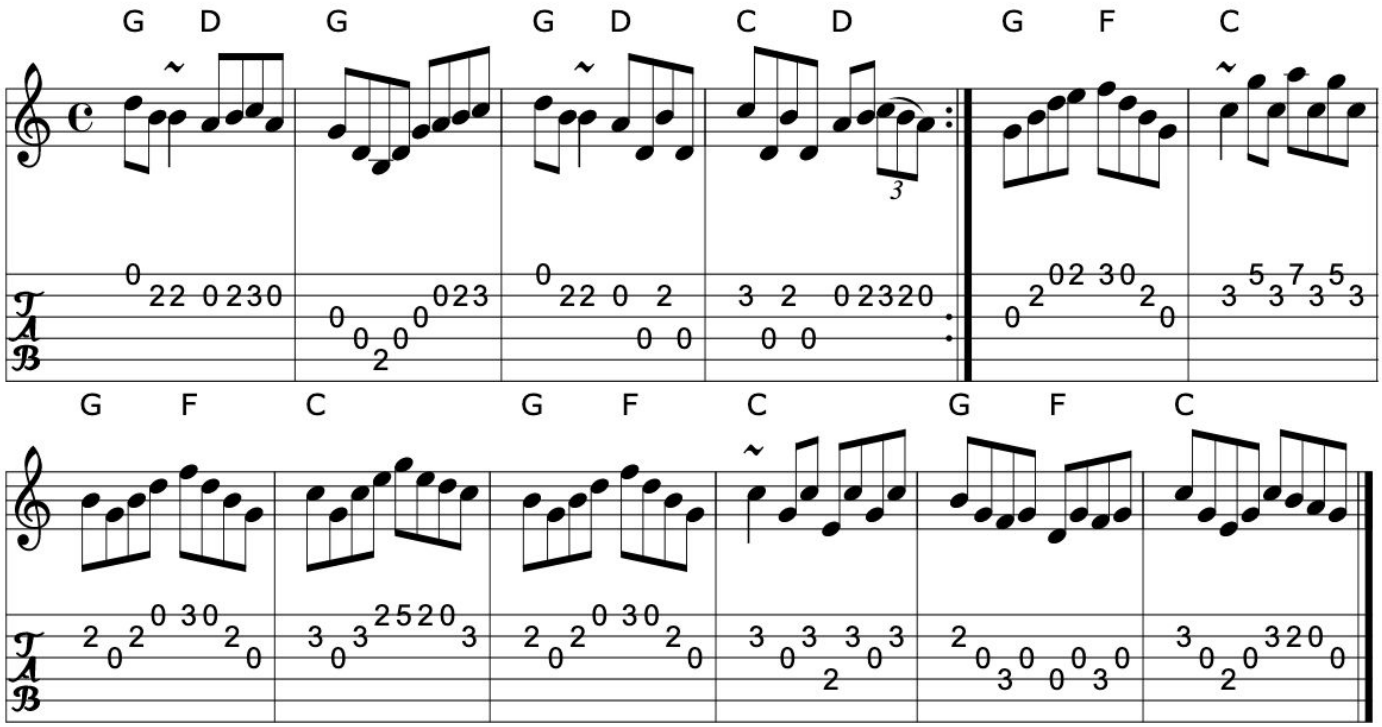

>>

Source: Midi found on the web...
Transcription: Transcription, chords:Mike Long

Click here for a PDF of the full King Street Sessions Tunebook

219. O'Keefe's reel

Tom Billy's reel

Speed the plough

Reel

See also: The magpie's nest

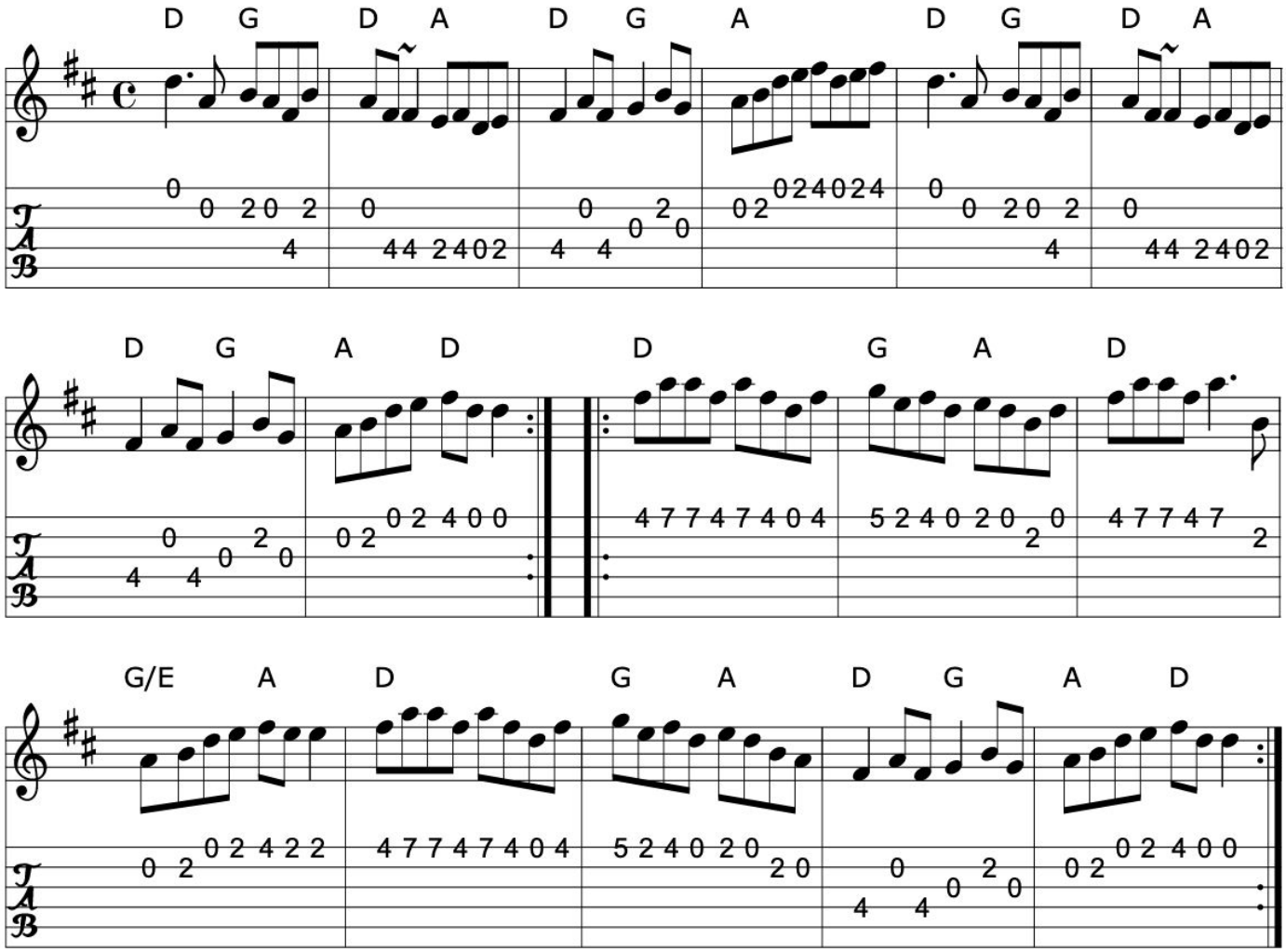

>>

Book: Ceol Rince 3 n92

Source: Richard Darsie's web page

Transcription: Transcription, chords:Mike Long

220. The old bush

Reel (Ireland)

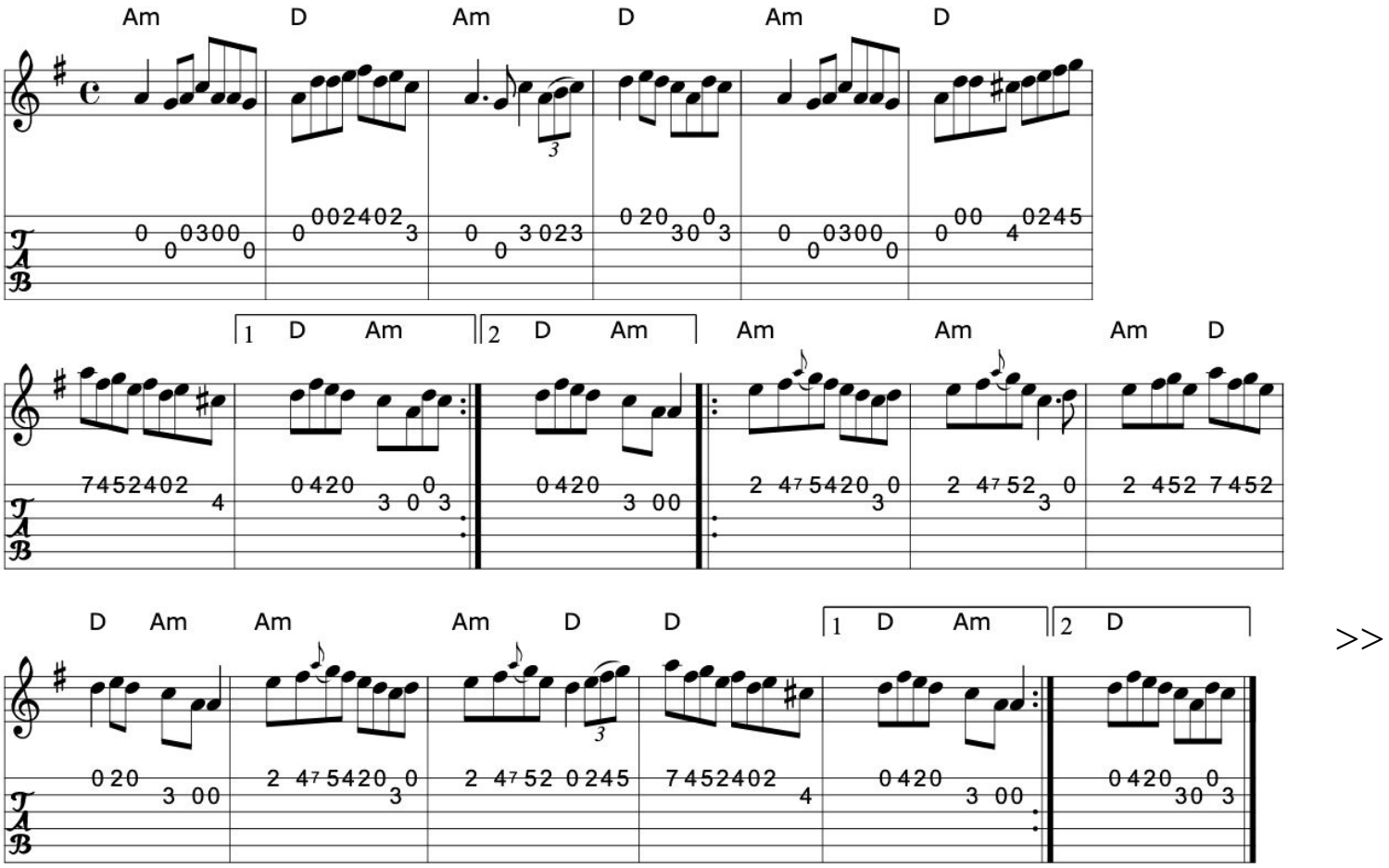

Book: Ceol Rince 1 n105
Transcription: Transcription, chords:Mike Long

Click here for a PDF of the full King Street Sessions Tunebook

221. Old French

Reel (Canada)

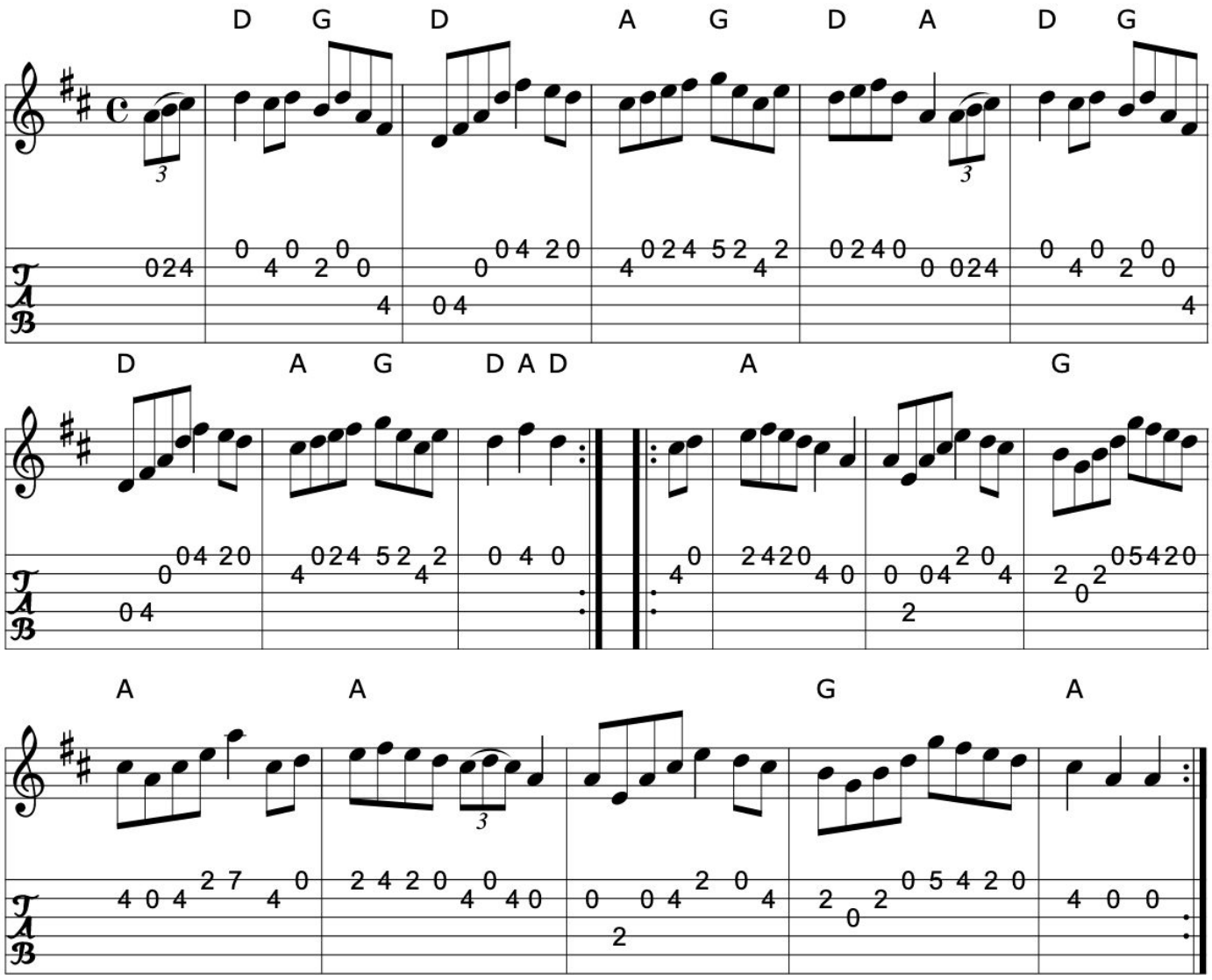

>>

Book: NE Fiddler's n127
Fiddler's Fakebook
Source: NE Fiddler's n127
Transcription: Transcription, chords:Mike Long

222. The old grey gander

Reel (Ireland)

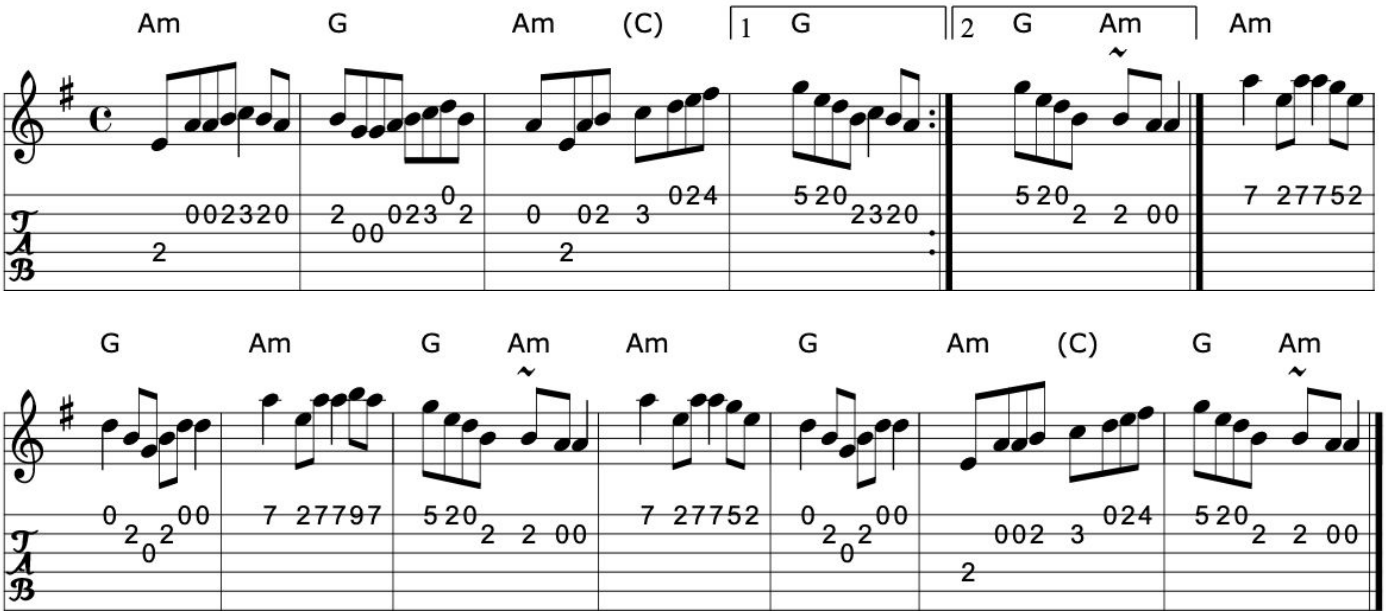

>>

Book: Krassen O'Neill's p122
O'Neill's 1345
Source: O'Neill's 1345
Transcription: Transcription:Trish O'Neil, chords:Mike Long

Click here for a PDF of the full King Street Sessions Tunebook

223. The old oak tree

Reel (Ireland)

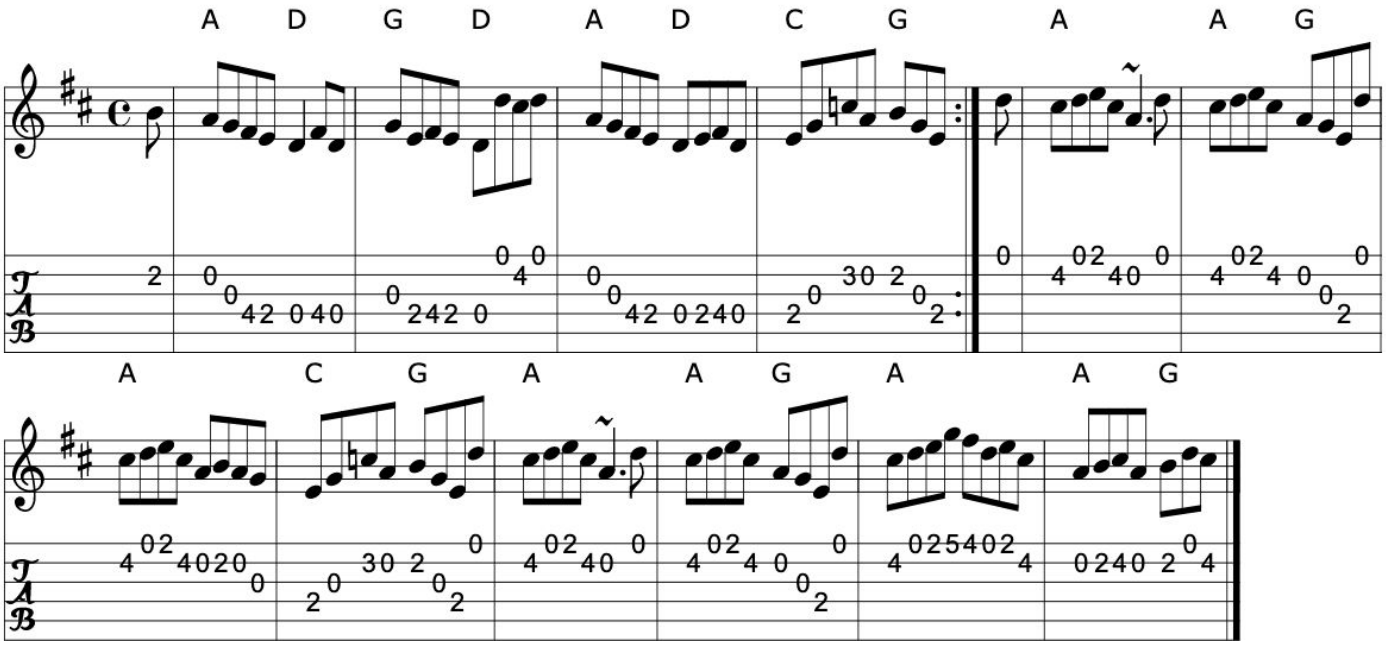

>>

Book: Ceol 2 n199
Source: hnreel~1.abc
Discography: De Dannan: Selected Jigs and Reels.
Tommy Peoples.
Transcription: Transcription:Norbeck?, minor arr., chords:Mike Long

224. The old torn petticoat

Reel

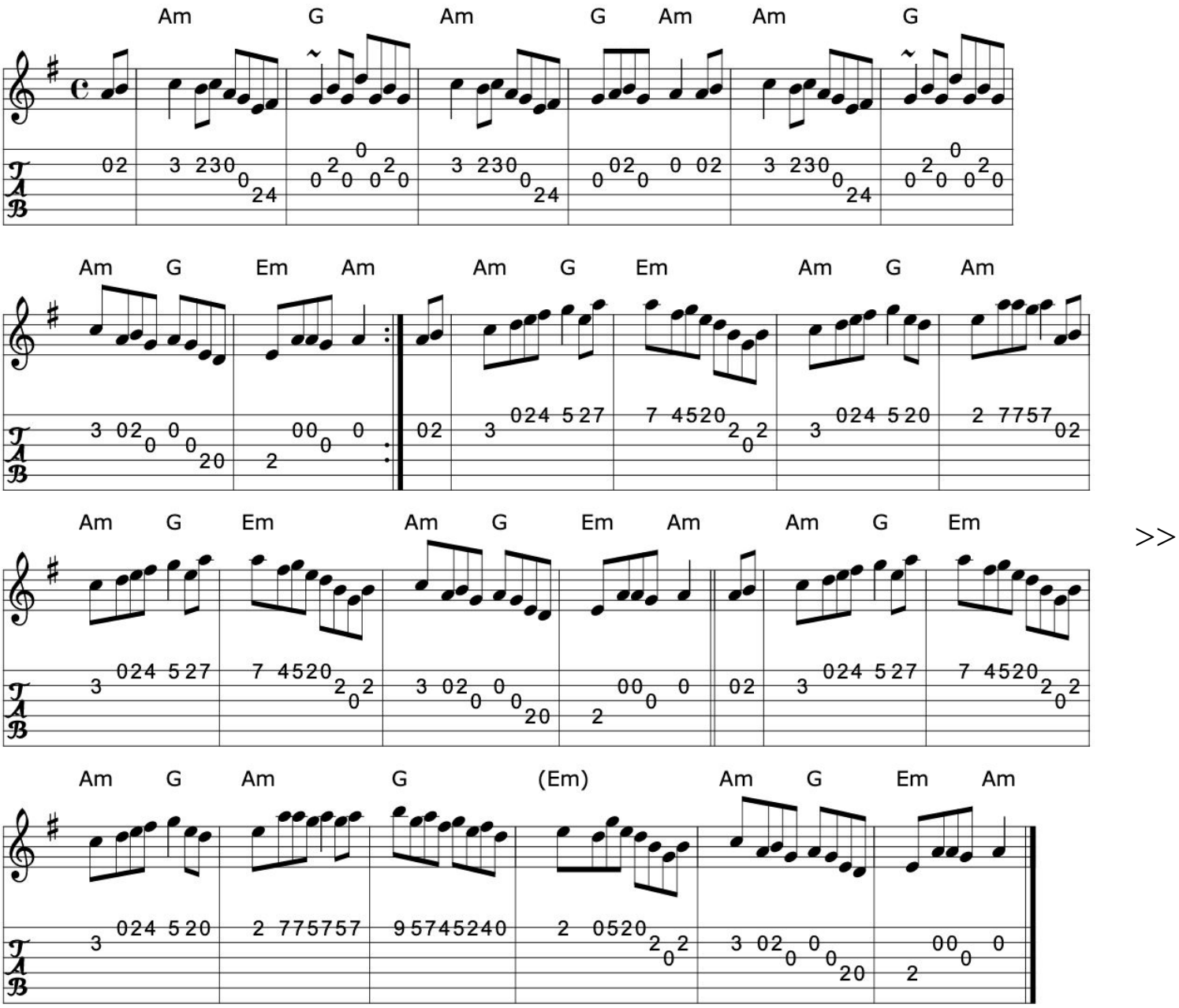

>>

Source: My arrangement from various sources (?)
Transcription: Transcription, arrangement, chords:Mike Long

225. The otter's holt

Reel

Junior Crehan (Ireland)

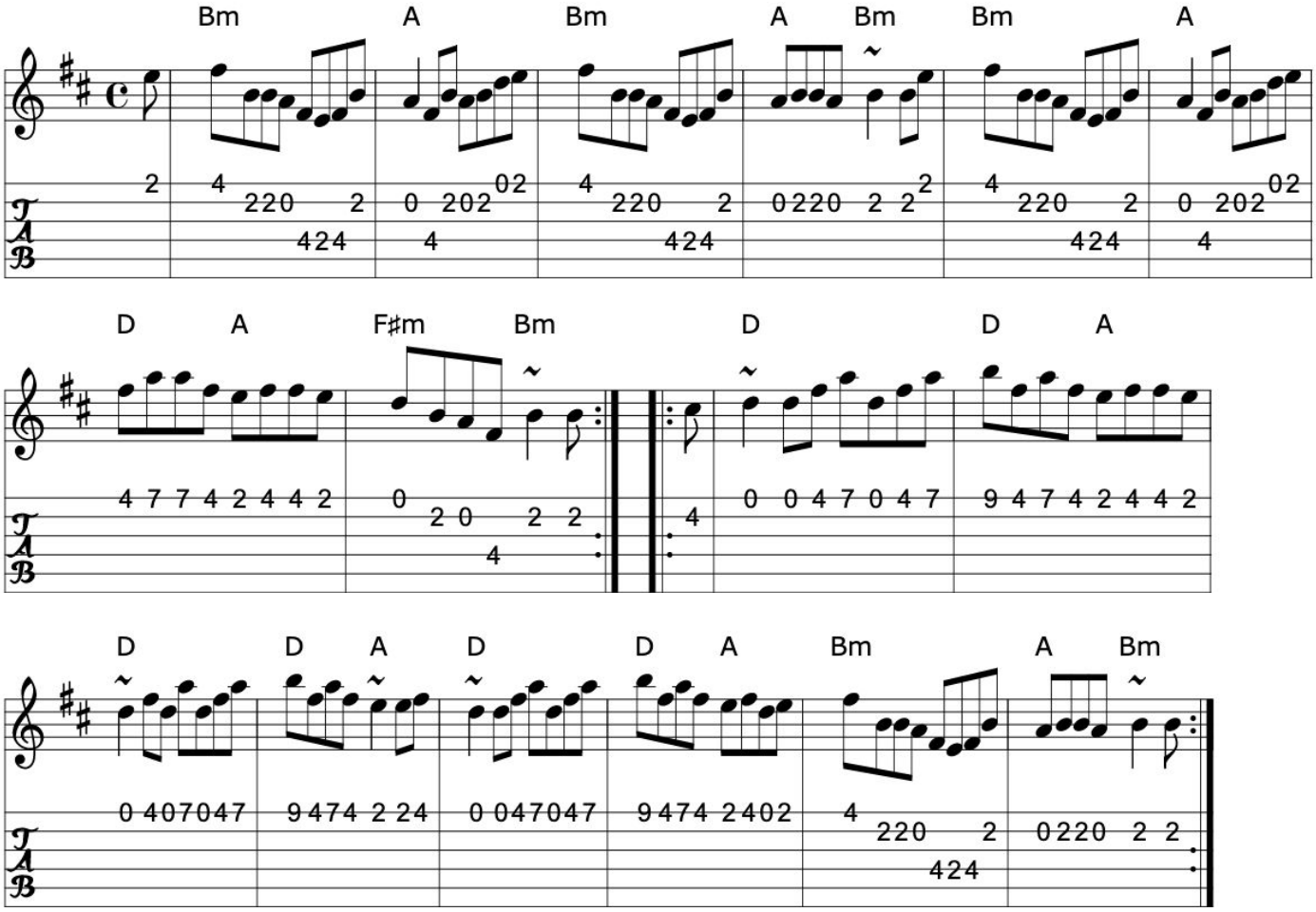

>>

Book: In Bulmer and Sharpley as "the Aughdarra" (sic)
Source: My arrangement from various sources
Discography: Tommy Peoples, Donegal (fiddle) Demo tape - 197?
Music at Matt Molloy's.
Bothy Band: "Old Hag You Have Killed Me" 3rd tune in the "Music in the Glen" Set
Transcription: Transcription, arrangement, chords:Mike Long

226. Ould Mike

Reel (Ireland)

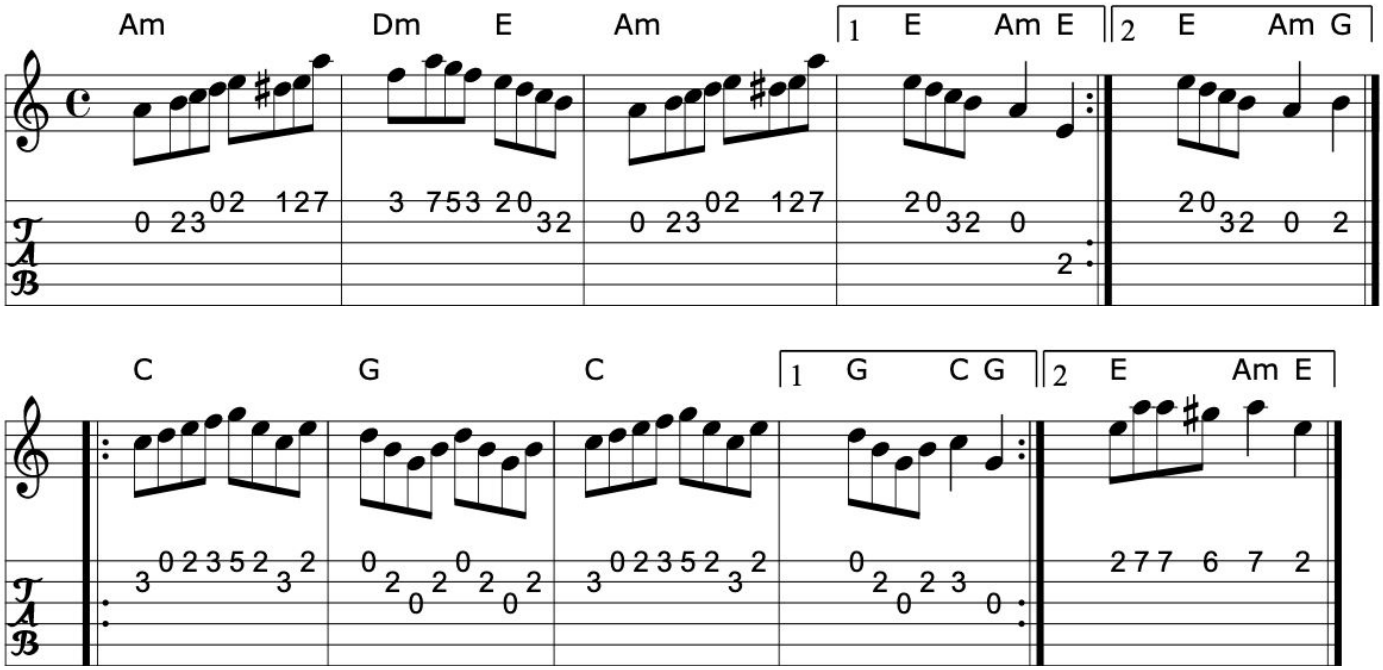

>>

Book: Kerr's Fourth p21
Source: Kerr's Fourth p21
Transcription: Transcription, chords:Mike Long

Click here for a PDF of the full King Street Sessions Tunebook

227. Our highland cousins

Reel (Ireland)

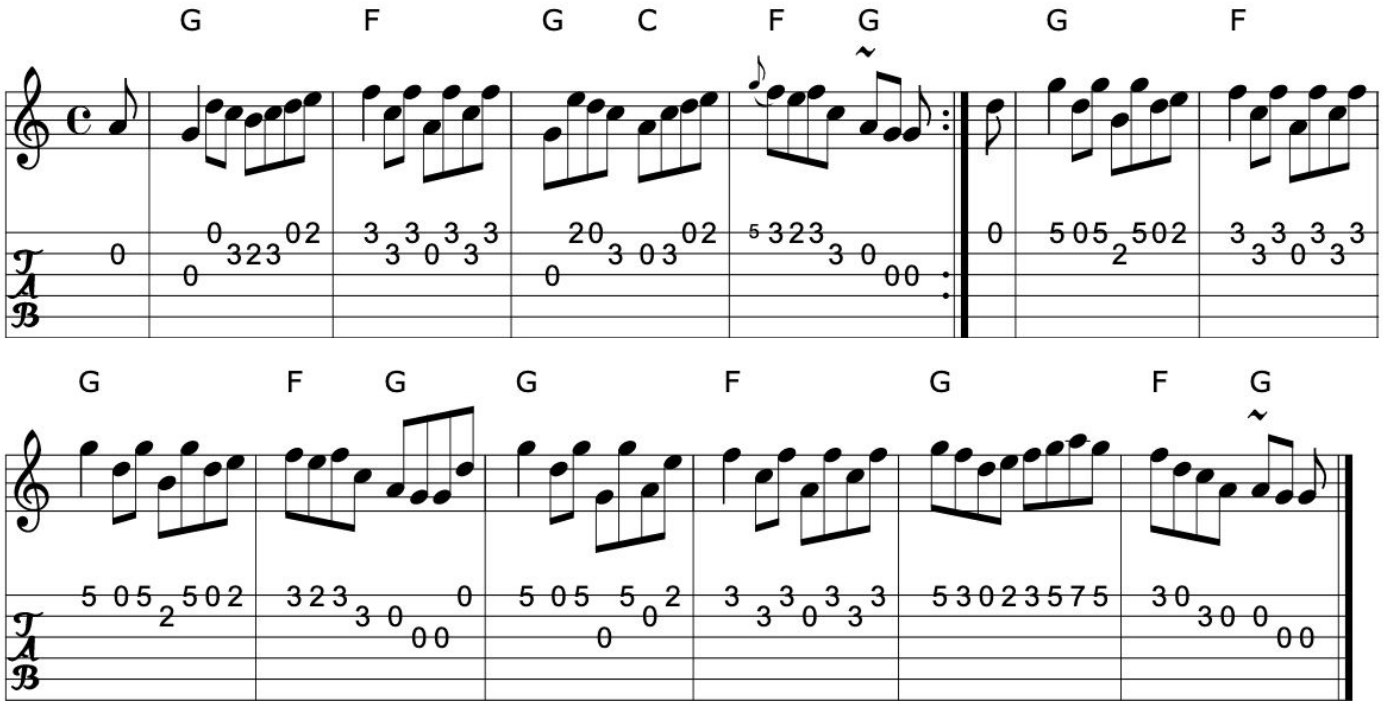

>>

Book: O'Neill's 1400
Source: O'Neill's 1400
Transcription: Transcription:Bob Safranek, chords:Mike Long

228. Over the bridge to Peggy

Reel (Ireland)

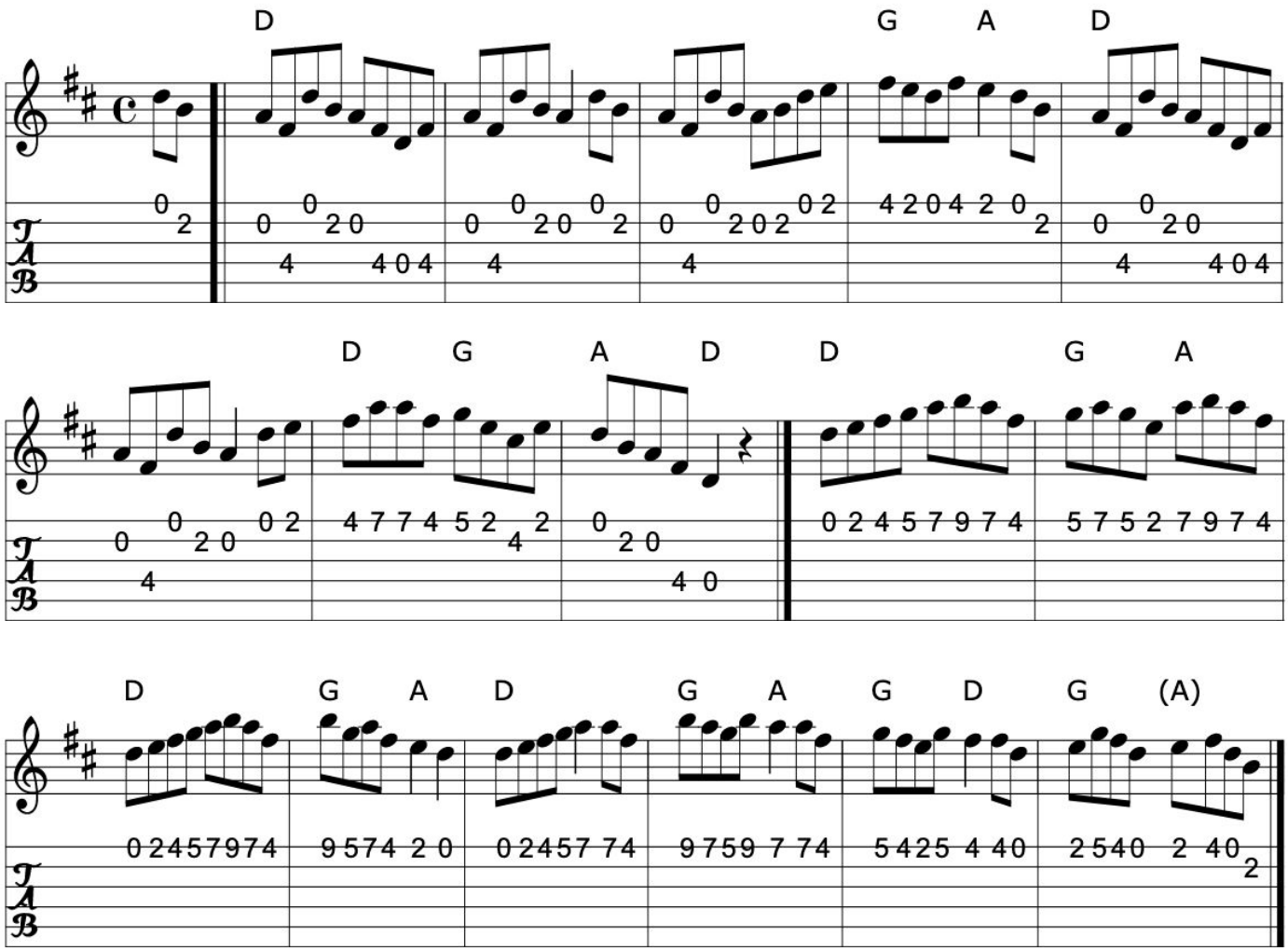

>>

Book: O'Neill's 1234
Source: O'Neill's 1234
Transcription: Transcription:Trish O'Neil, chords:Mike Long

Click here for a PDF of the full King Street Sessions Tunebook

229. Over the moor to Maggie

Reel

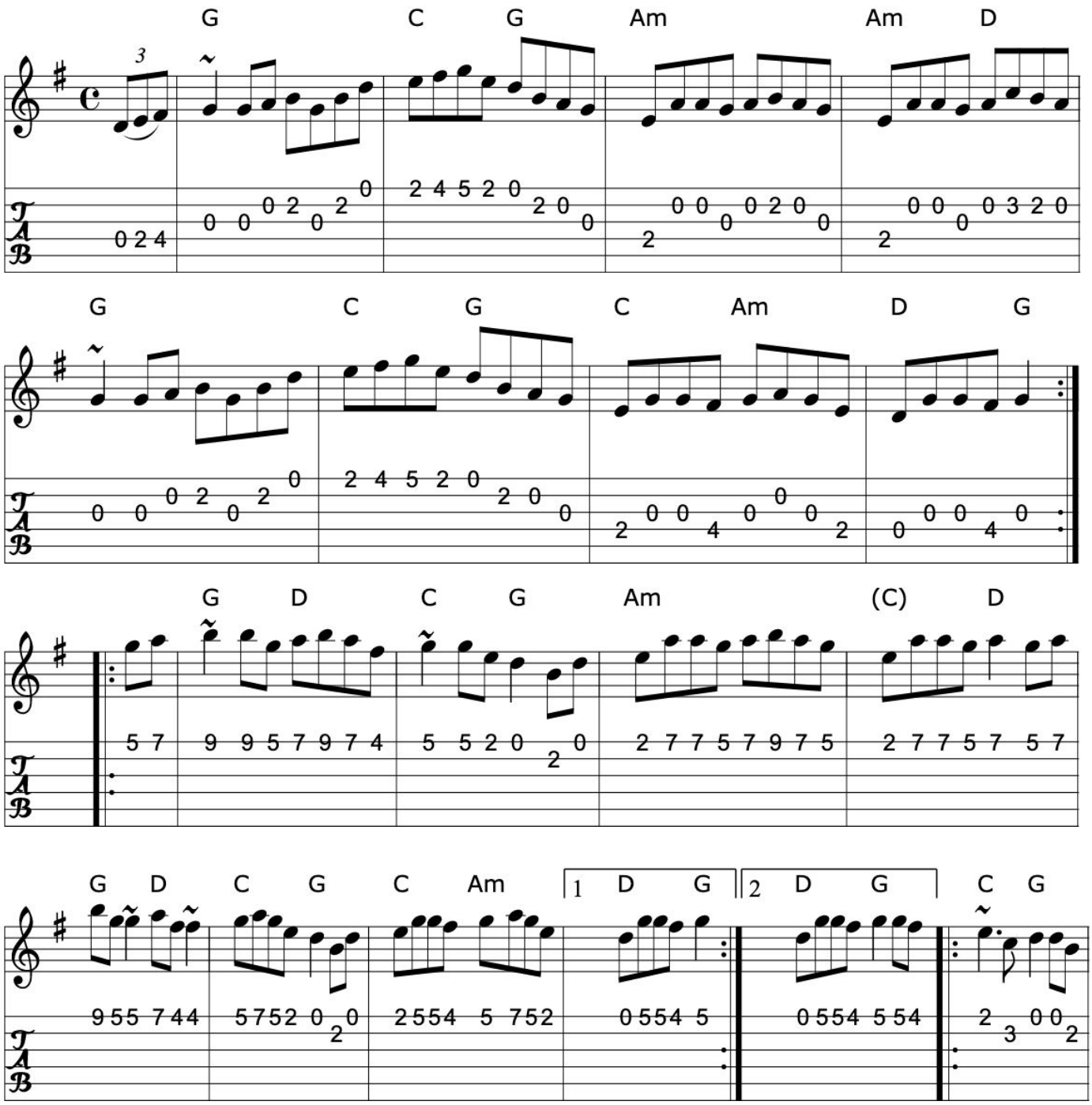

>>

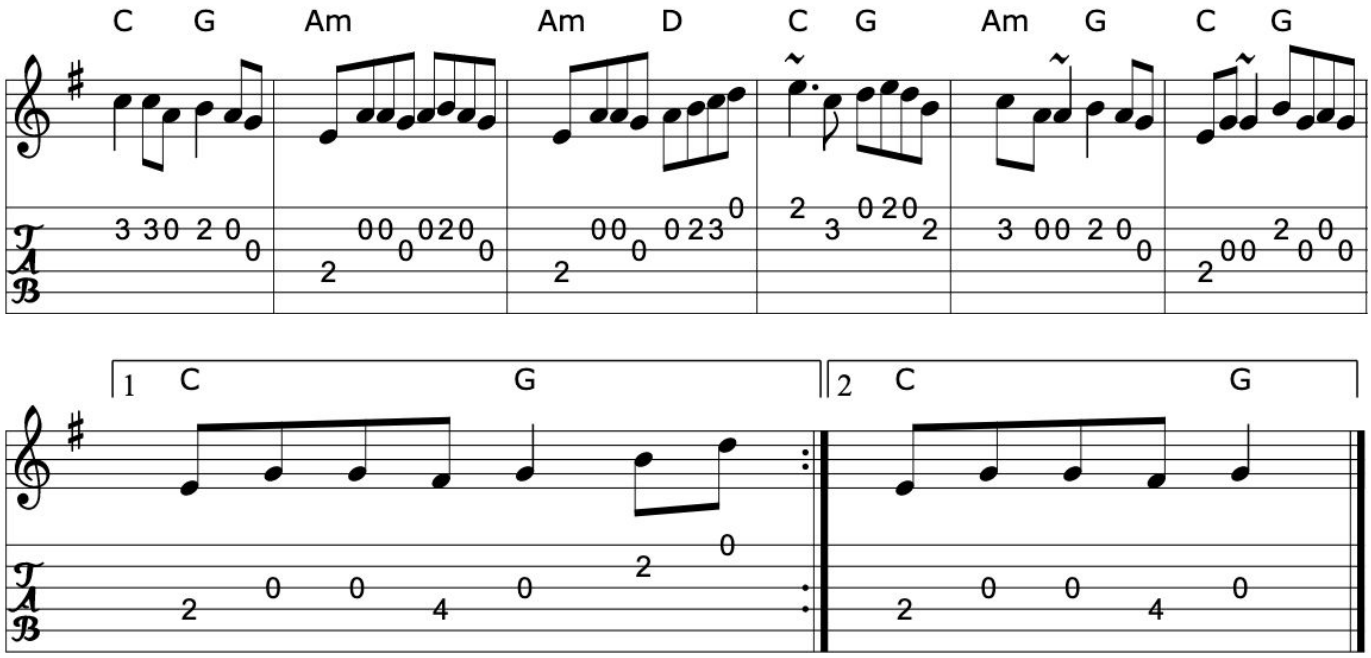

Source: My arrangement from various web ABCs
Discography: Oisin: Over the Moor to Maggie
Music at Matt Molloy's.
Transcription: Transcription, arrangement, chords:Mike Long

>>

Click here for a PDF of the full King Street Sessions Tunebook

230. Over the waterfall

Reel/Polka (USA)

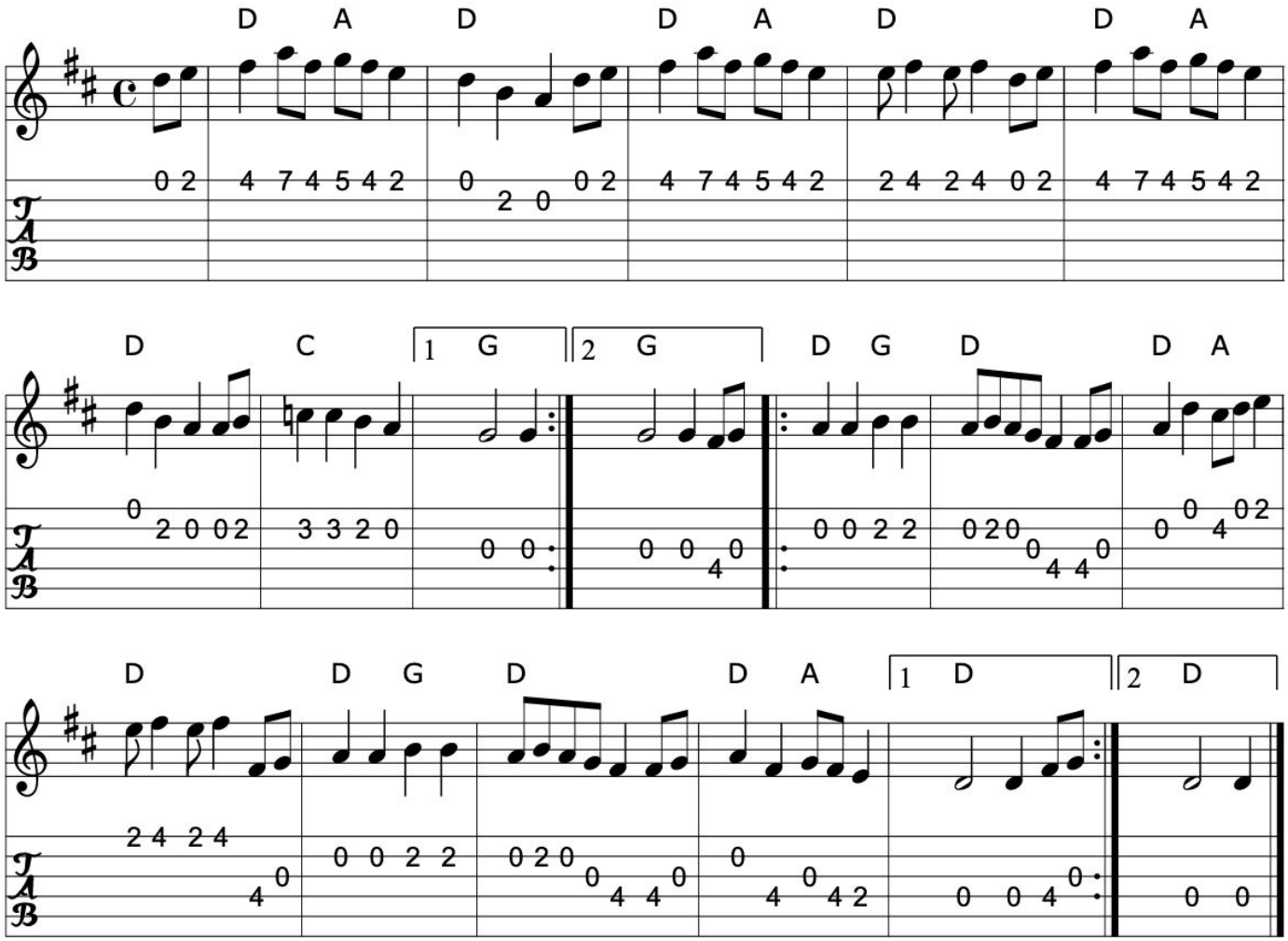

>>

Source: My arrangement from various sources
Transcription: Transcription, arrangement, chords:Mike Long

231. Paddy Canny's

Eileen O'Callaghan's

Reel (Ireland)

See also: The milliner's daughter

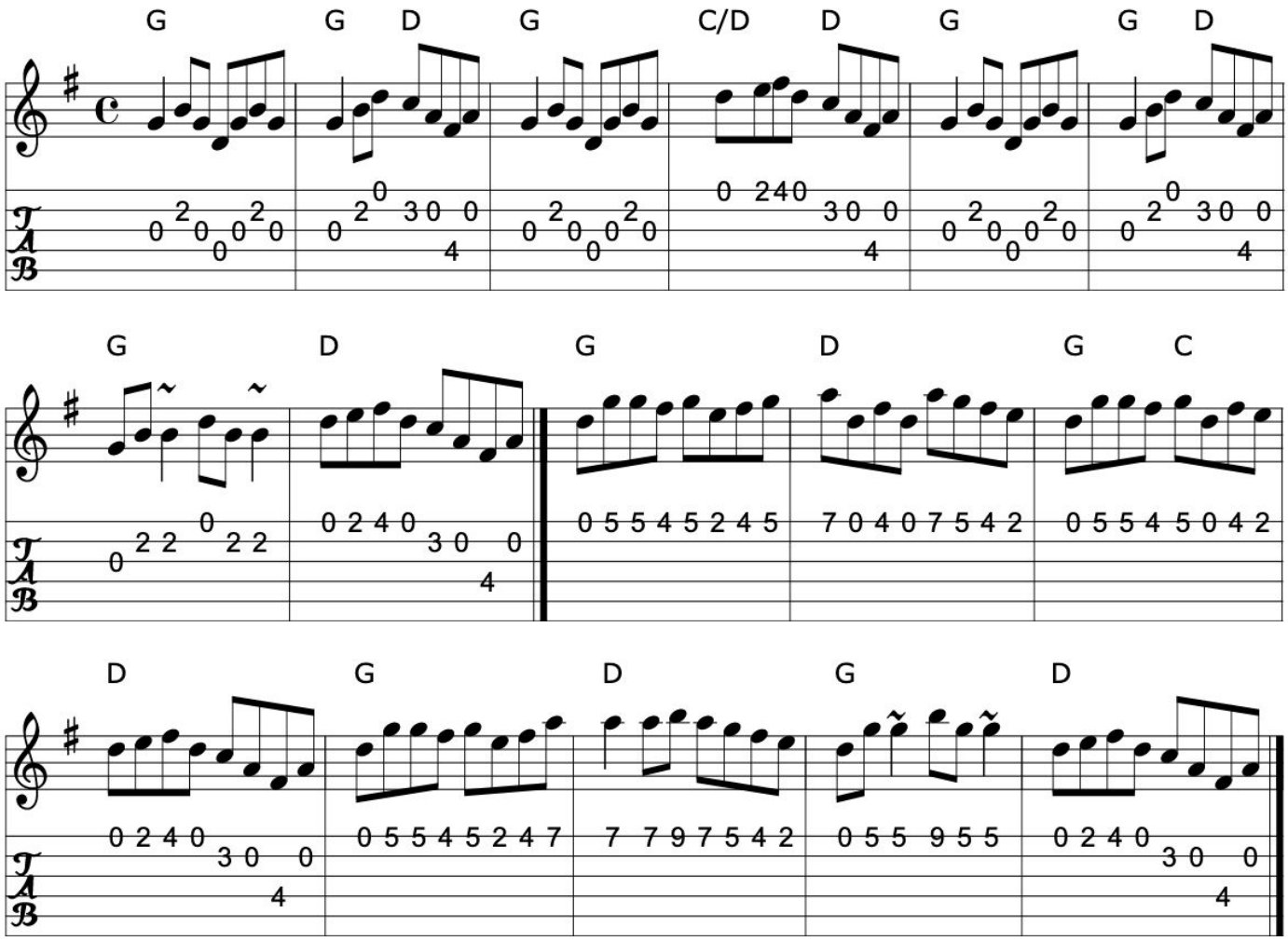

>>

Book: Irish Fiddle Book
Bulmer & Sharpley 1,15 (?)
Source: Bernie Stocks ABC (Sharon Shannon,,,?)
Discography: Session tape, Doolin 1987
Transcription: Transcription:Bernie Stocks, chords:Mike Long

Click here for a PDF of the full King Street Sessions Tunebook

232. Paddy Fahy's 1

Reel (Ireland)

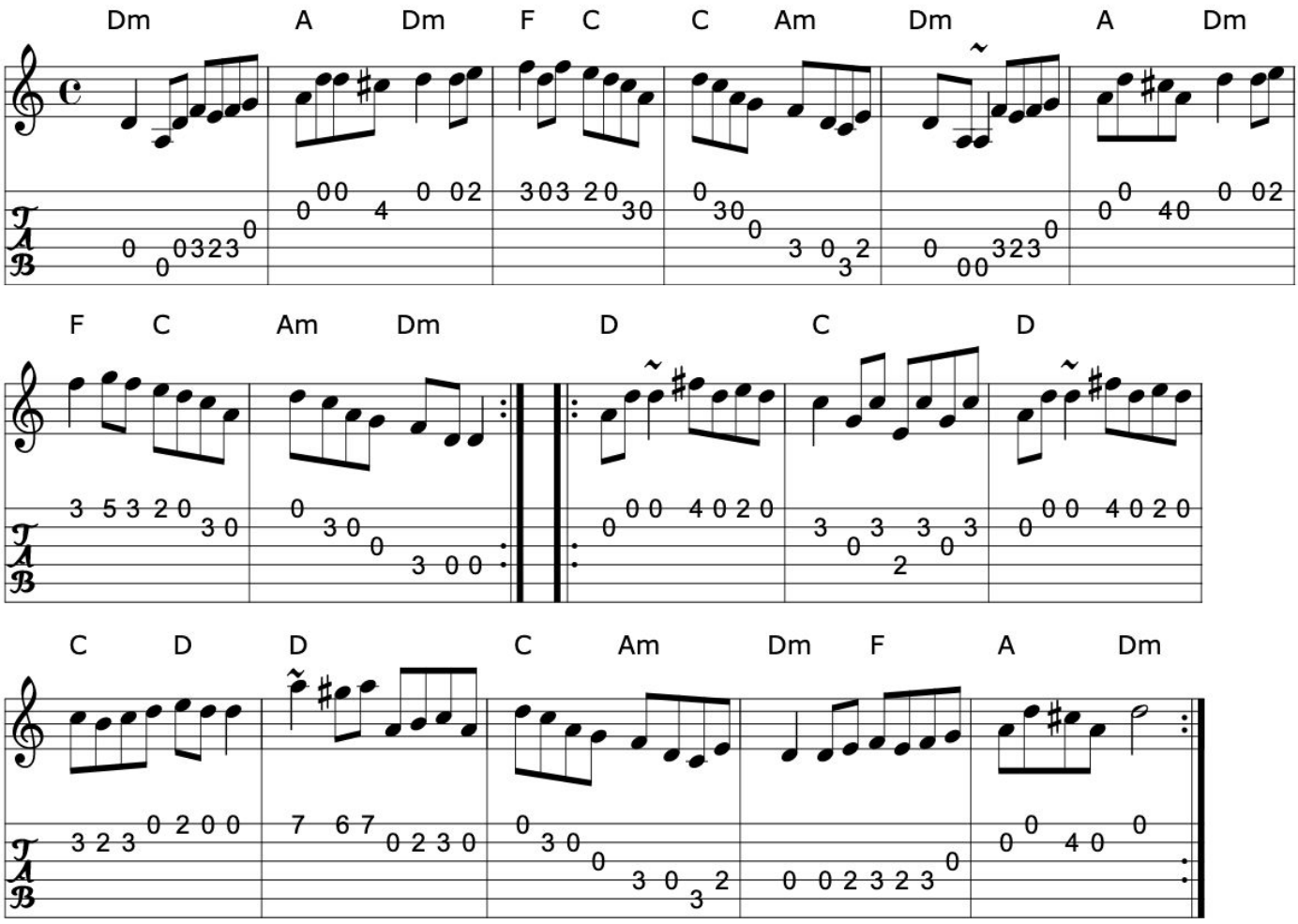

>>

Source: Richard Robinson's web page/abc file
Transcription: Transcription:Richard Robinson(?), Chords:Mike Long

233. Paddy Fahy's 2

Reel (Ireland)

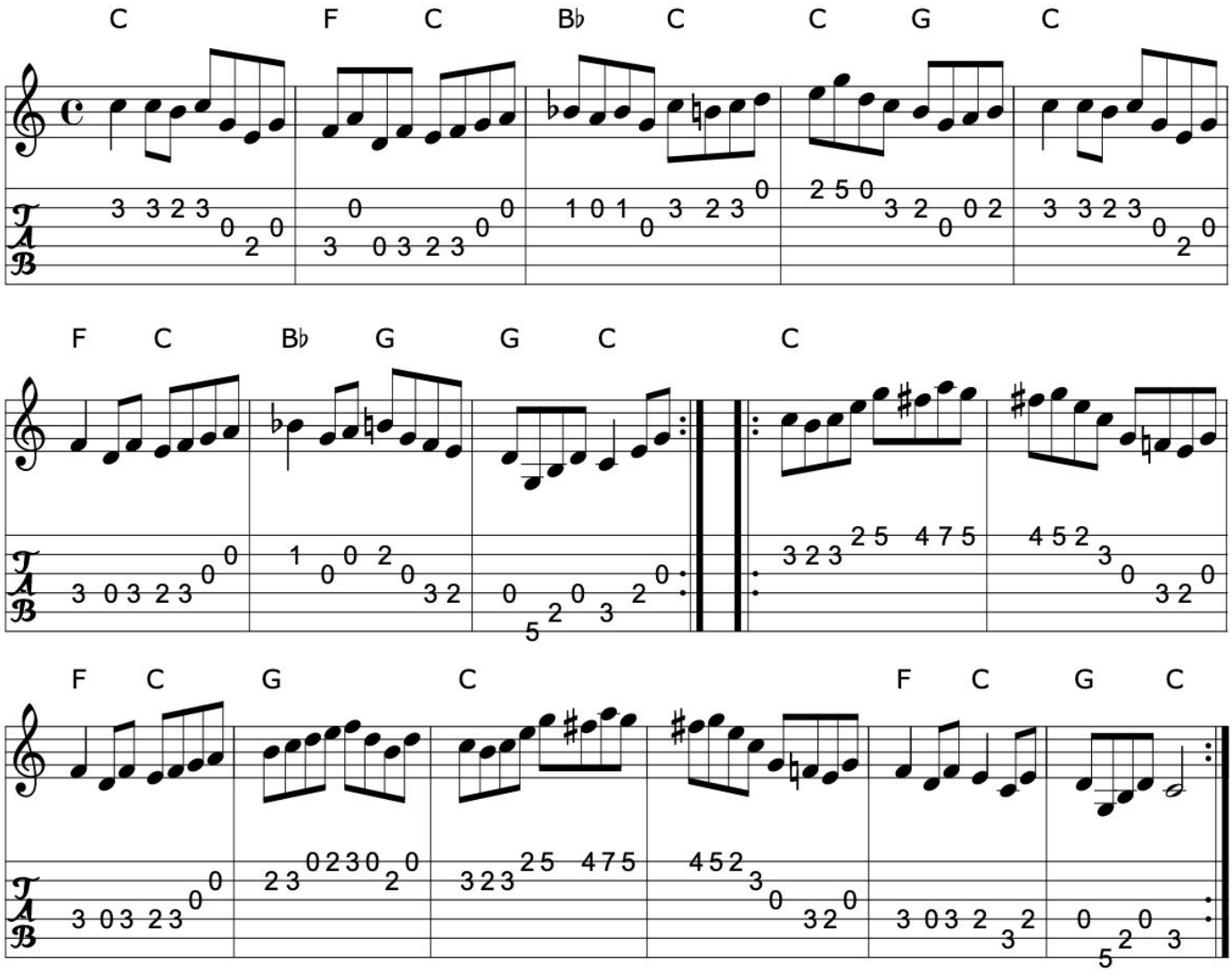

>>

Source: Richard Robinson's web page/abc file
Transcription: Transcription:Richard Robinson(?), Chords:Mike Long

Click here for a PDF of the full King Street Sessions Tunebook

234. Paddy Fahy's 3

Reel

Paddy Fahy

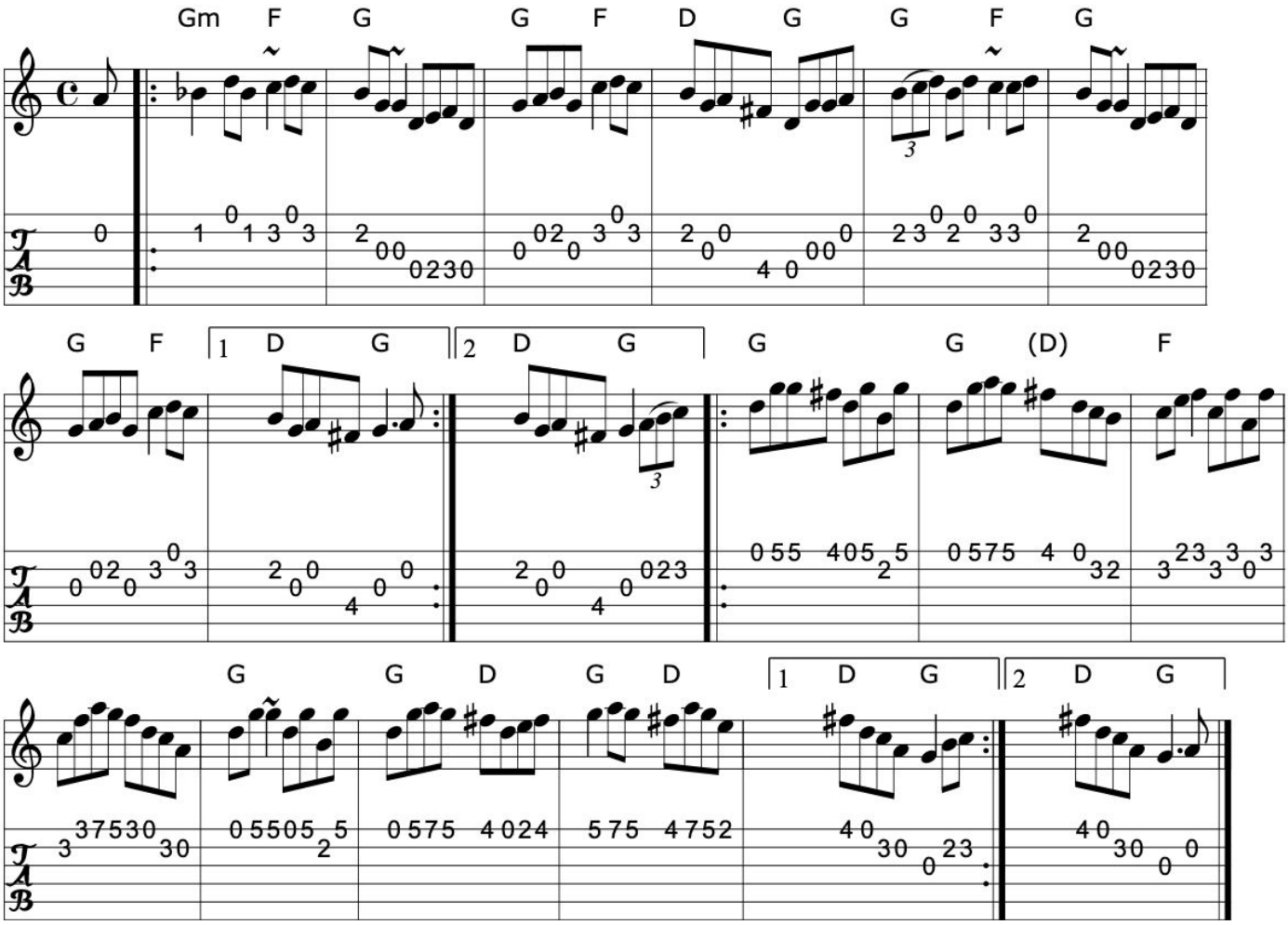

>>

Book: Music from Ireland vol.3 n34
Source: Ricker ABC as #13
Transcription: Transcription:??, slight arr., chords:Mike Long

235. Paddy Lynn's delight

Reel (Ireland)

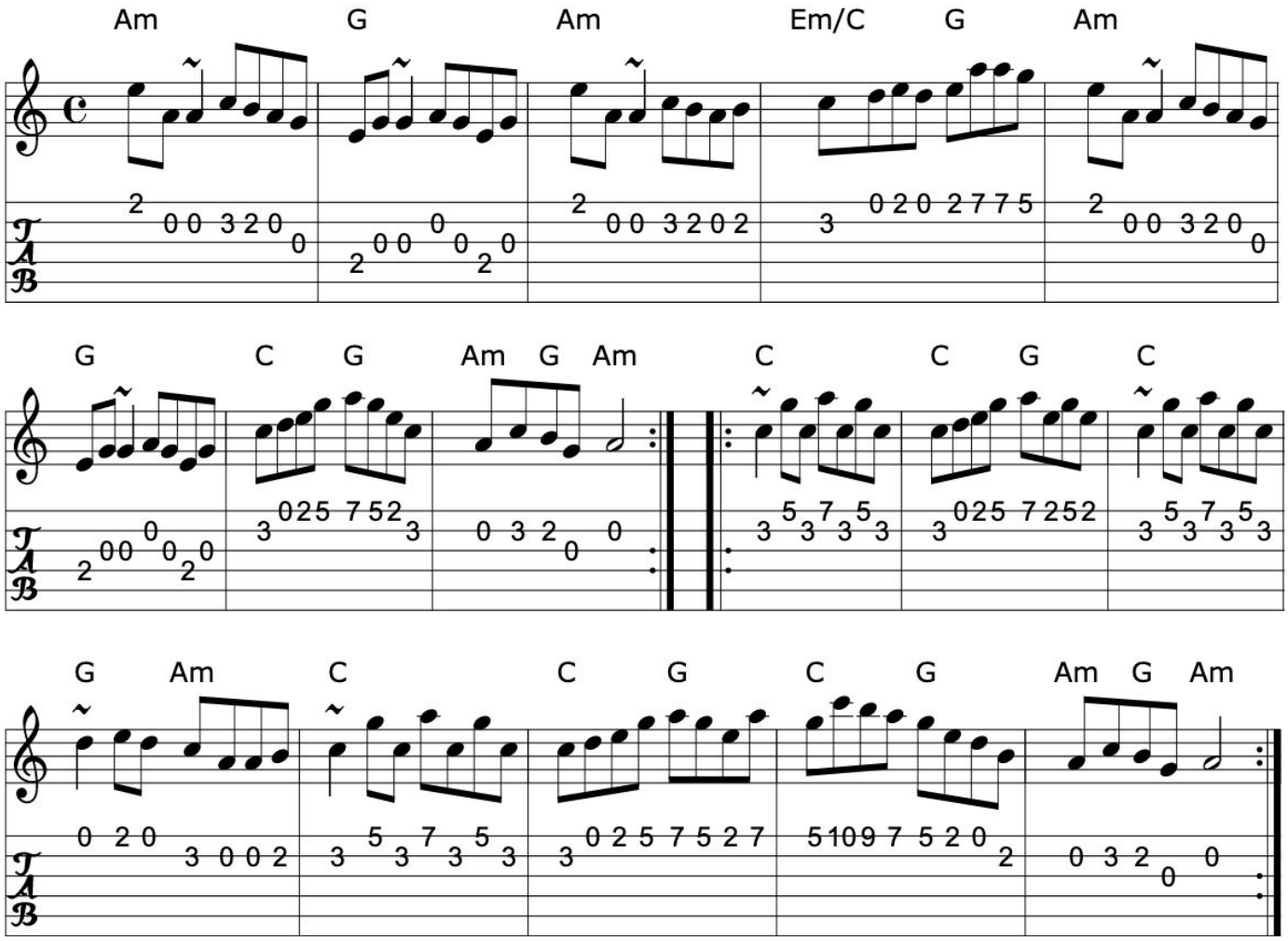

>>

Book: Music from Ireland Vol. 3
Source: Music from Ireland Vol. 3
Transcription: Transcription, chords:Mike Long

Click here for a PDF of the full King Street Sessions Tunebook

236. Paddy on the turnpike

Cronin's favorite

The mills are grinding

Reel

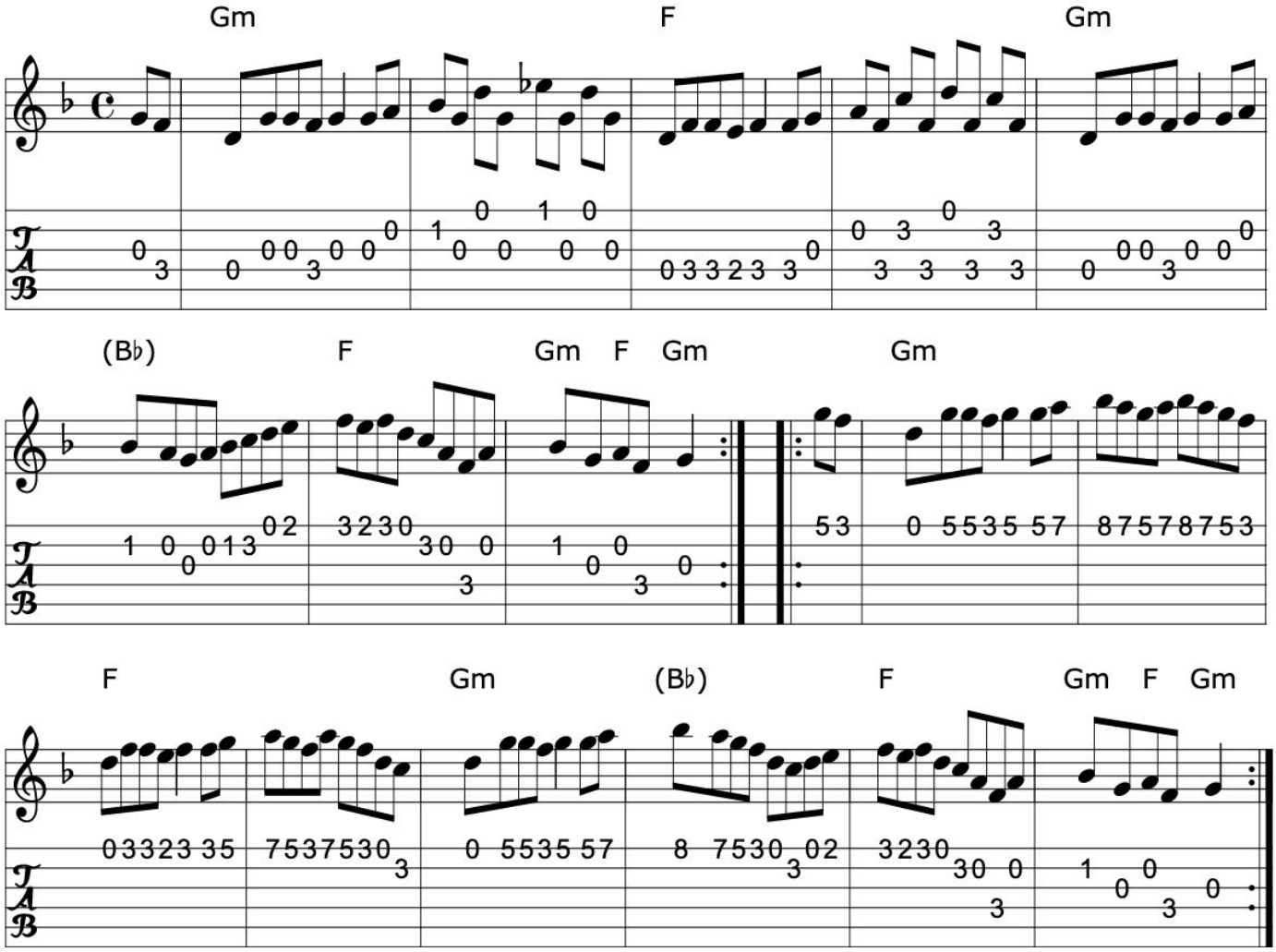

>>

Book: NE Fiddler's
Fiddler's Fakebook (vsn A)
O'Neill's 1555
Roche 1 n140
Source: Richard Darsie's web page
Transcription: Transcription, chords:Mike Long

237. Paddy Ryan's dream

The humours of Ennistymon

Miss Lyall

Reel (Ireland, Scotland)

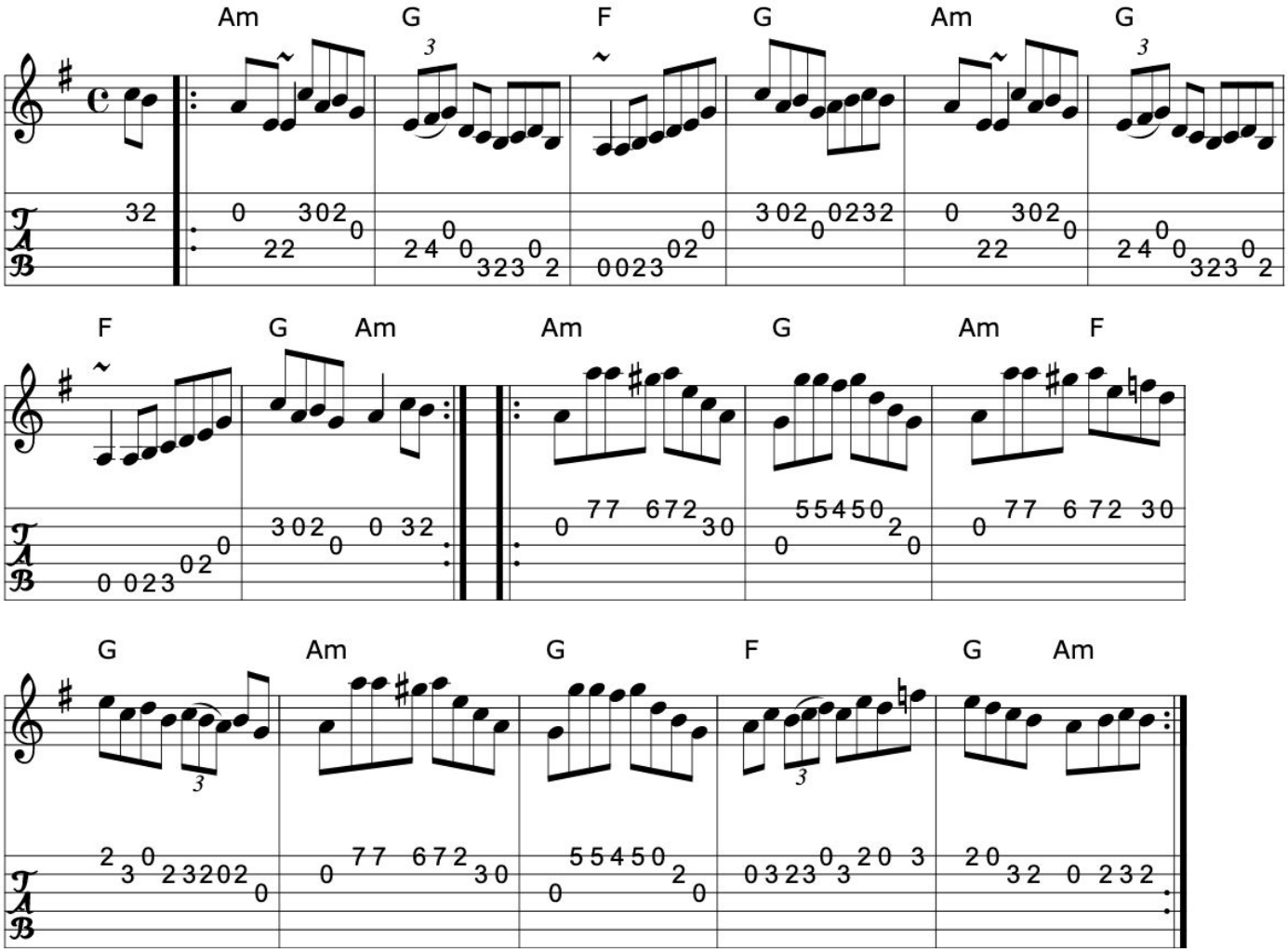

Book: The Fiddle Music of Scotland p191
Krassen O'Neill's p92
Kerr's Fourth p20
O'Neill's 1181
Source: O'Neill's 1181
Transcription: Transcription:Trish O'Neil, arrangement, chords:Mike Long

>>

238. Paddy Taylor's

Reel (Ireland)

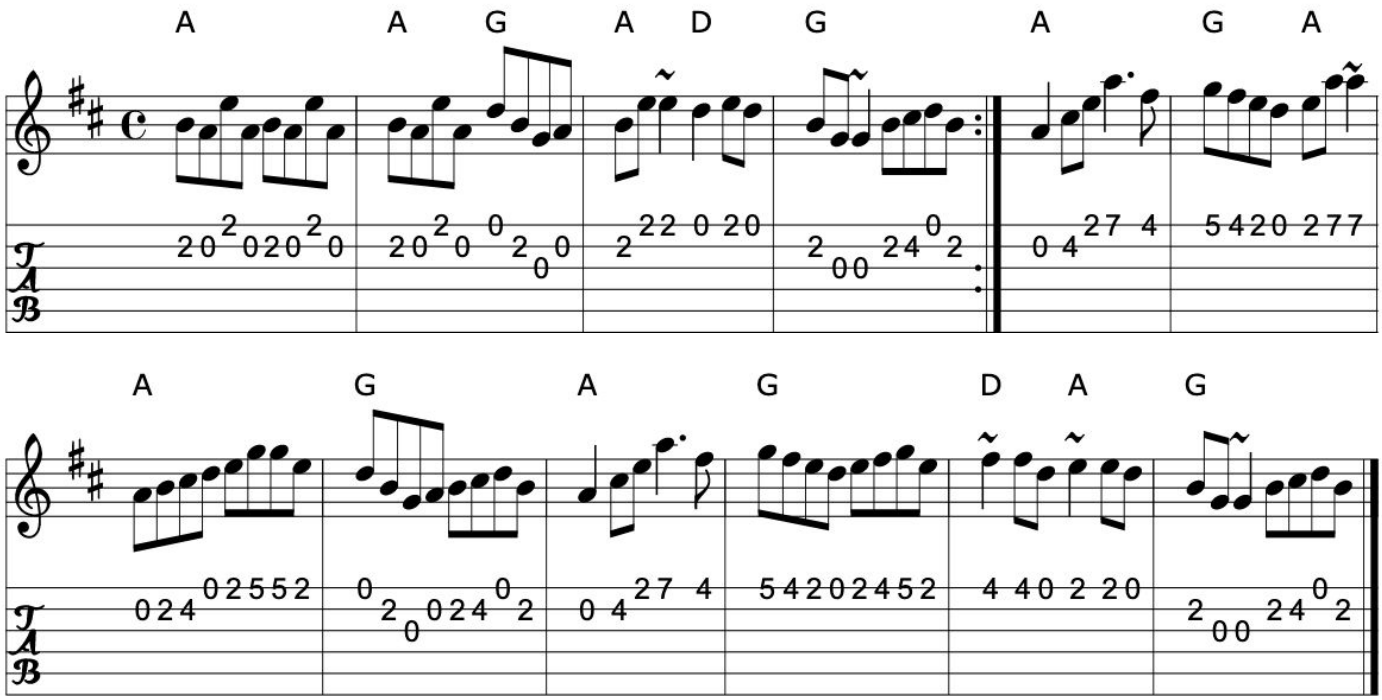

>>

Book: Music from Ireland Vol. 3
Source: Music from Ireland Vol. 3
Transcription: Transcription, chords:Mike Long

239. Paddy's trip to Scotland

Reel (Ireland)

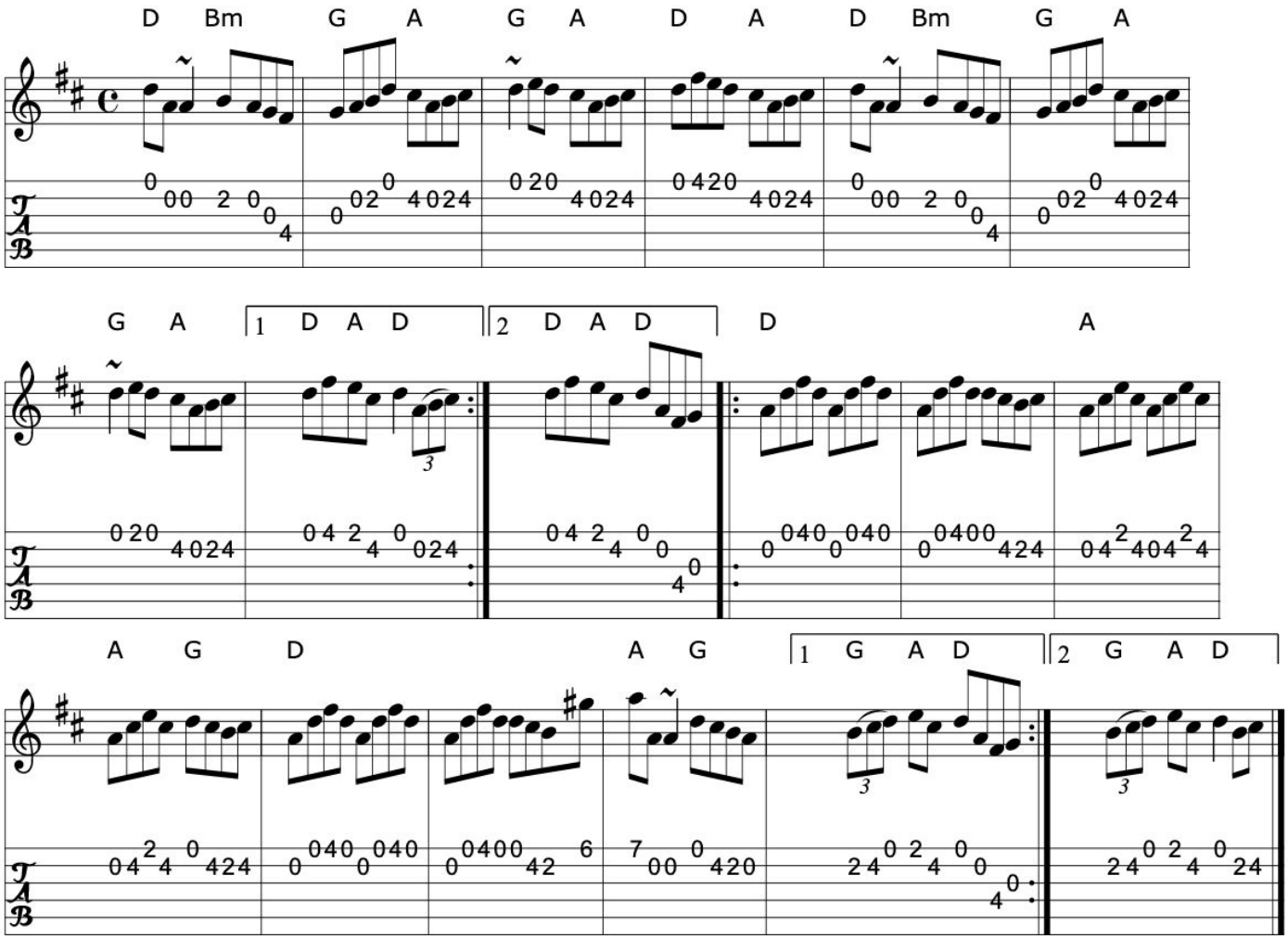

>>

Book: Mel Bay's Irish Session Tune Book- same version, more or less...
Source: Altan: Celtic Collections
Discography: Altan: Celtic Collections
Transcription: Transcription, chords:Mike Long

Click here for a PDF of the full King Street Sessions Tunebook

240. Pat Touhy's reel

Reel (Ireland)

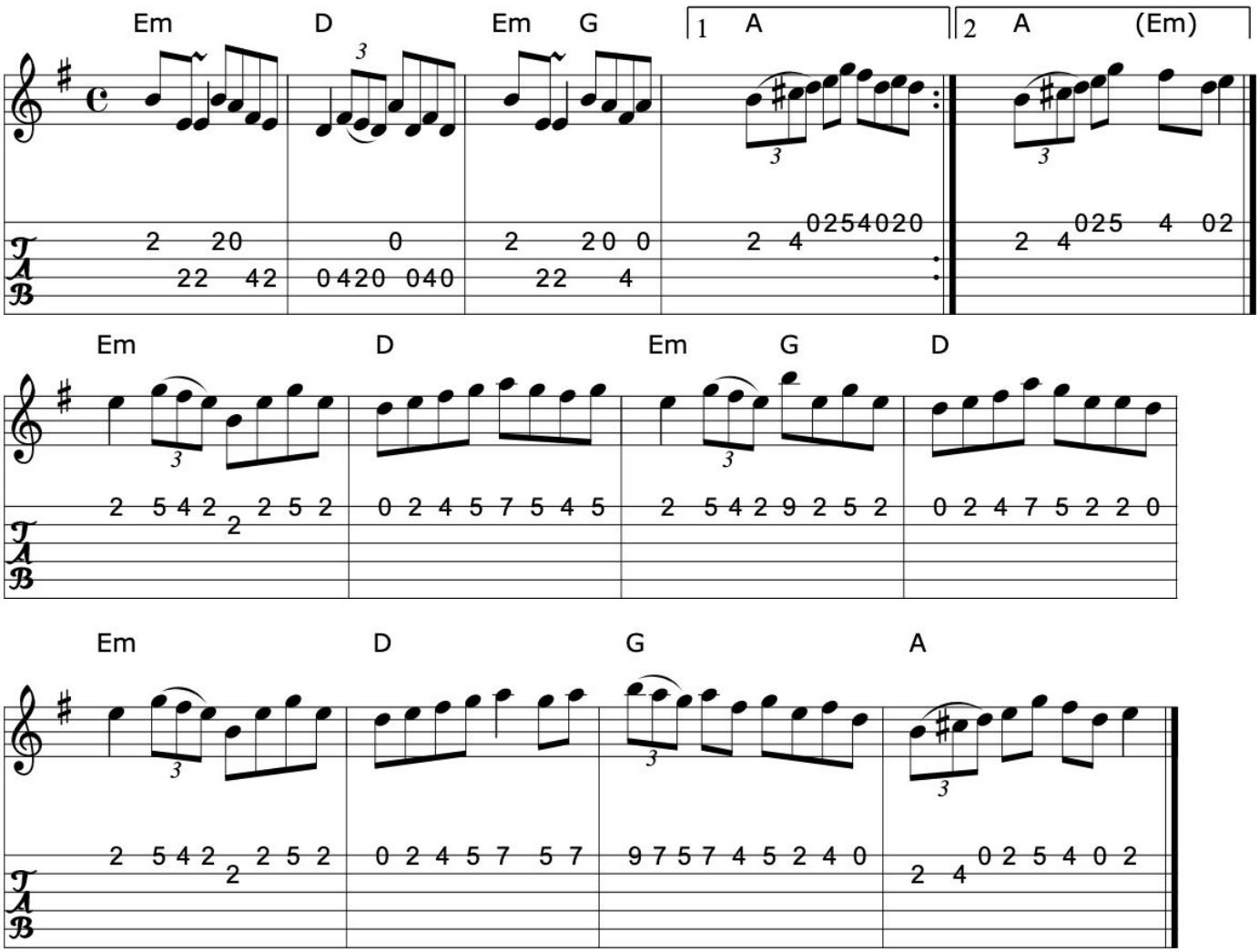

>>

Book: O'Neill's 1340
Krassen O'Neill's p122
Source: My arrangement from sources above
Transcription: Transcription, arrangement, chords:Mike Long

241. Patsy Campbell

Reel (Ireland)

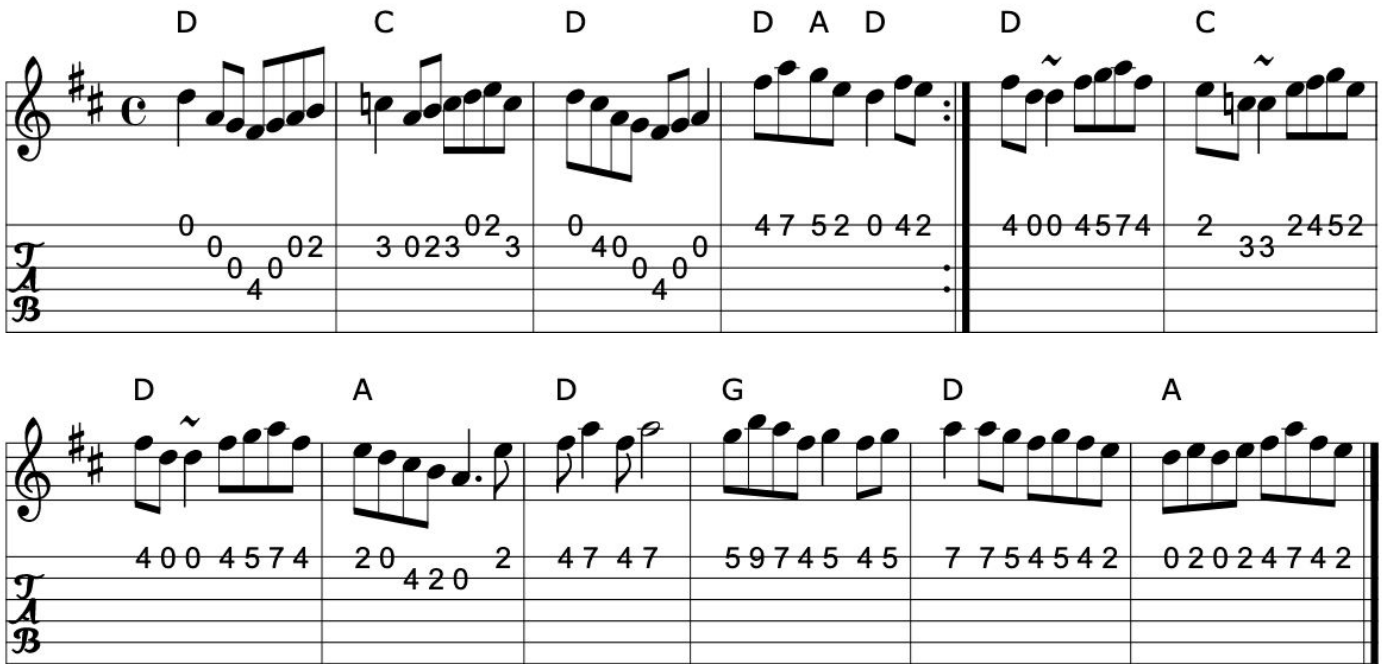

>>

Book: Music from Ireland Vol. 3
Source: Music from Ireland Vol. 3
Transcription: Transcription, minor arr., chords:Mike Long

Click here for a PDF of the full King Street Sessions Tunebook

242. The peeler's jacket

The flannel jacket

Reel (Ireland)

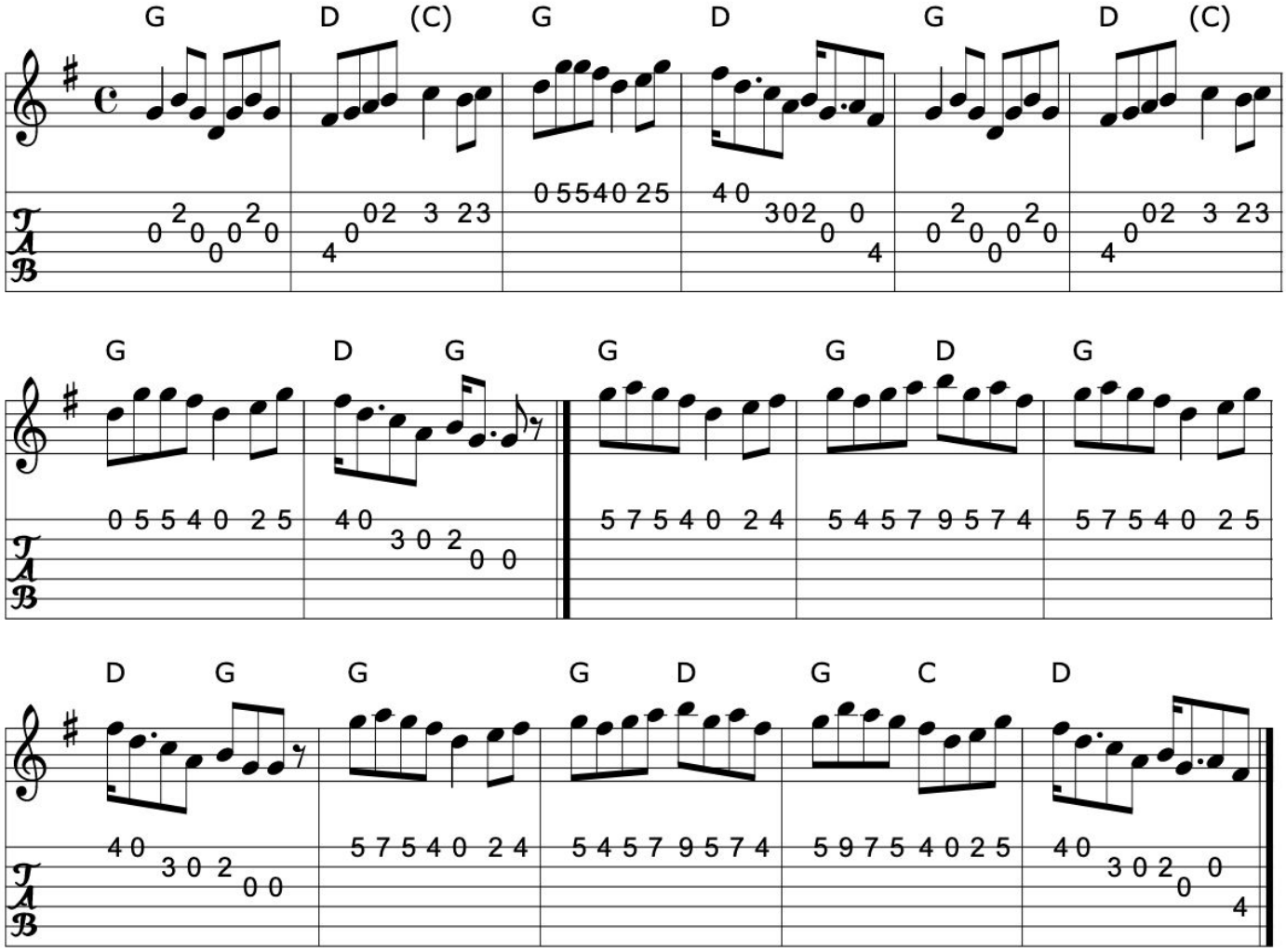

>>

Book: O'Neill's 1184
Roche 1 n141- much simpler version...
Source: O'Neill's 1184
Transcription: Transcription:Trish O'Neill, chords:Mike Long

243. Peggy on the settle

Kitty Clover

Boil the breakfast early

Reel (Ireland)

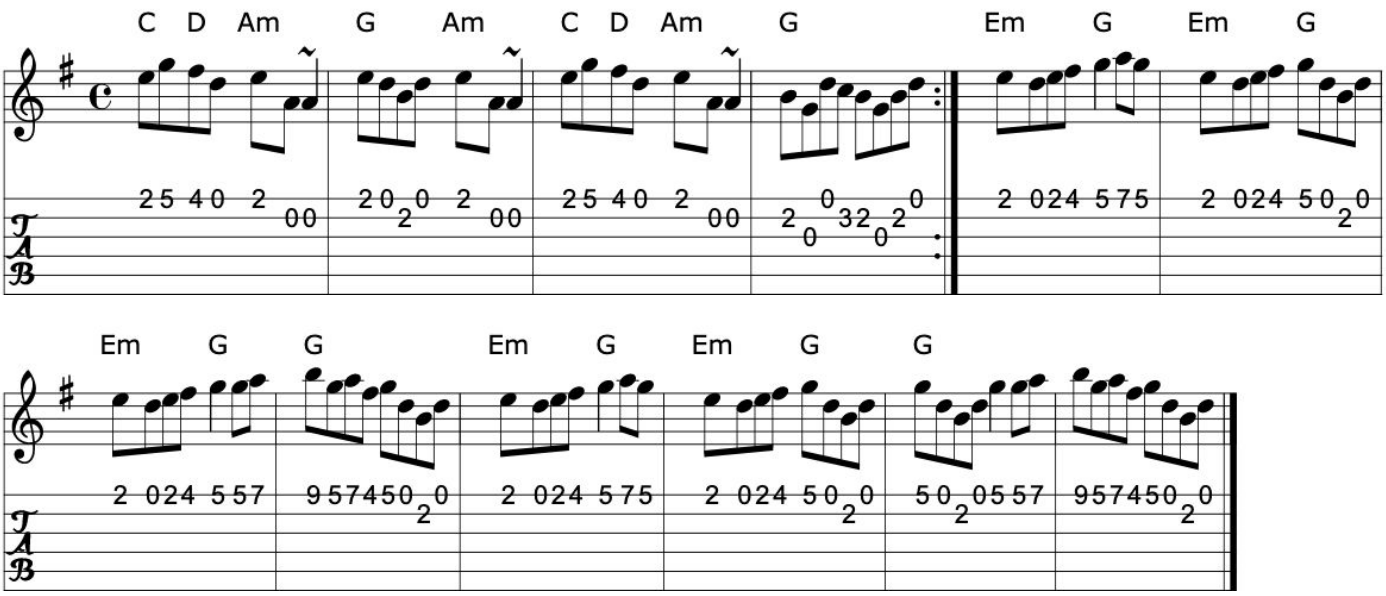

>>

Book: O'Neill's 1245
Source: O'Neill's 1245
Transcription: Transcription:Trish O'Neil,arrangement, chords:Mike Long

Click here for a PDF of the full King Street Sessions Tunebook

244. The Pig Town

Reel

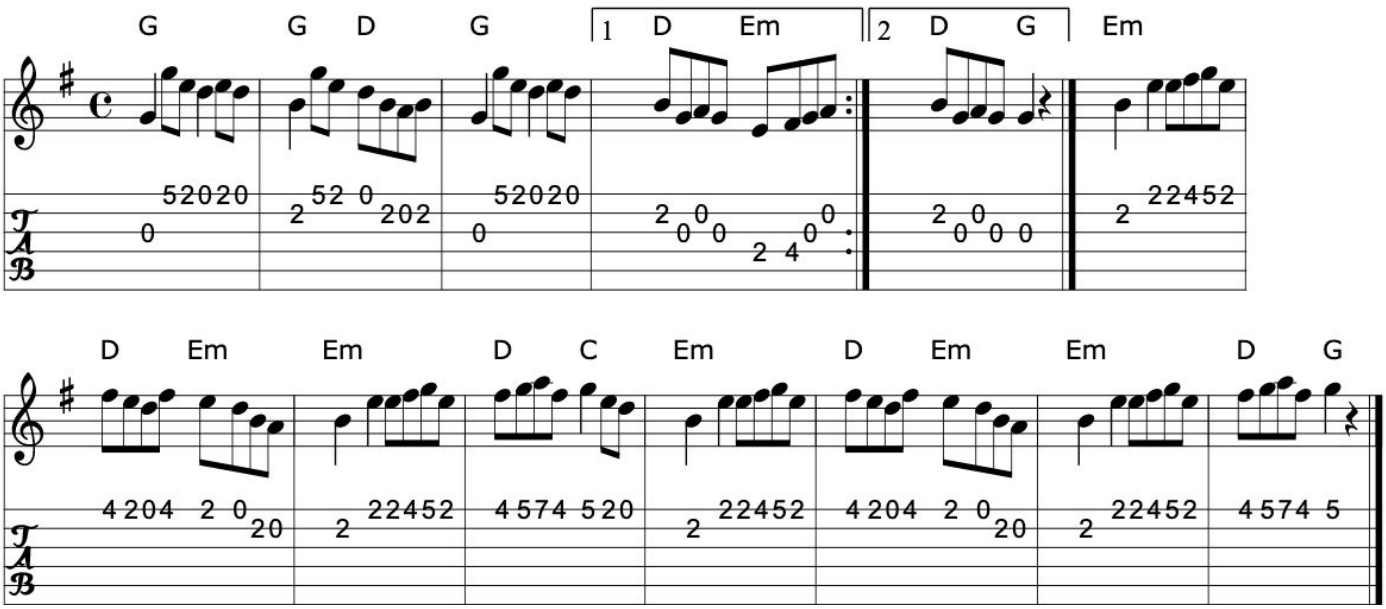

Book: Kerr's Second p29
Source: Kerr's Second p29
Transcription: Transcription, chords:Mike Long

>>

245. The pigeon on the gate

Gallagher's best

Reel (Ireland)

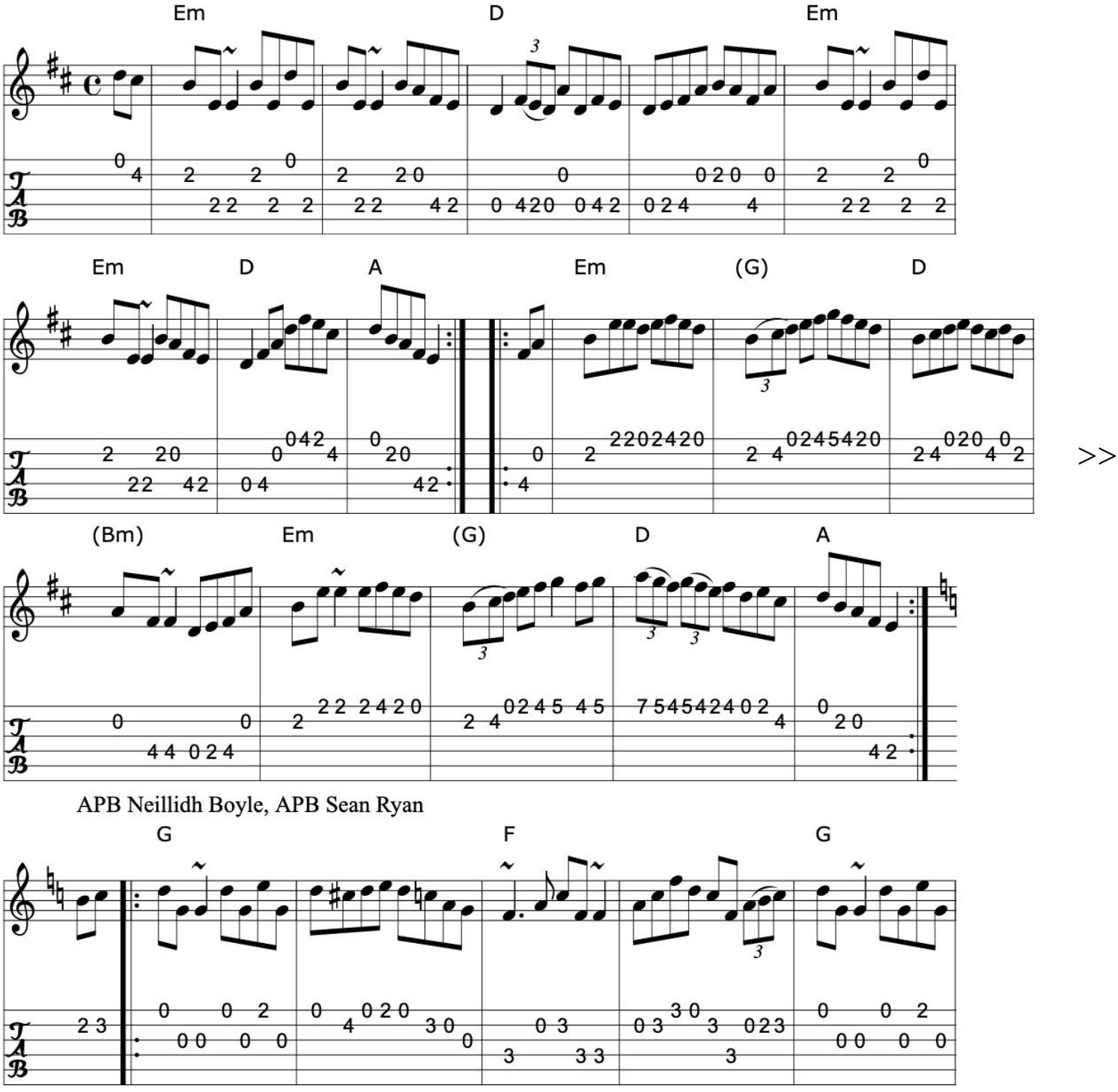

>>

Click here for a PDF of the full King Street Sessions Tunebook

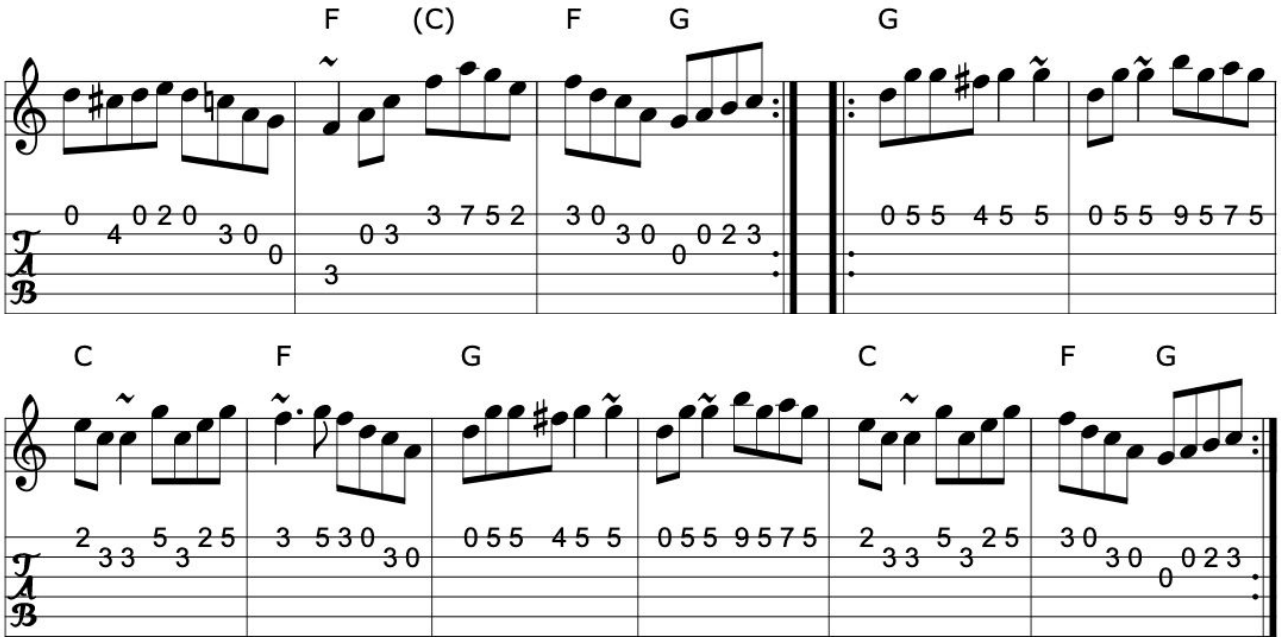

Book: Kerr's Fourth p20
O'Neill's 1406
Etc.
Source: 1 My arrangement from various sources
2 Sean Ryan, fiddle Chris Delaney collection
2 IrTrad, 20 Oct 1999,Paul de Grae
Transcription: 1 Transcription, arrangement, chords:Mike Long
2 Transcription:Paul de Grae?, chords:Mike Long

>>

246. The pinch of snuff

Reel (Ireland)

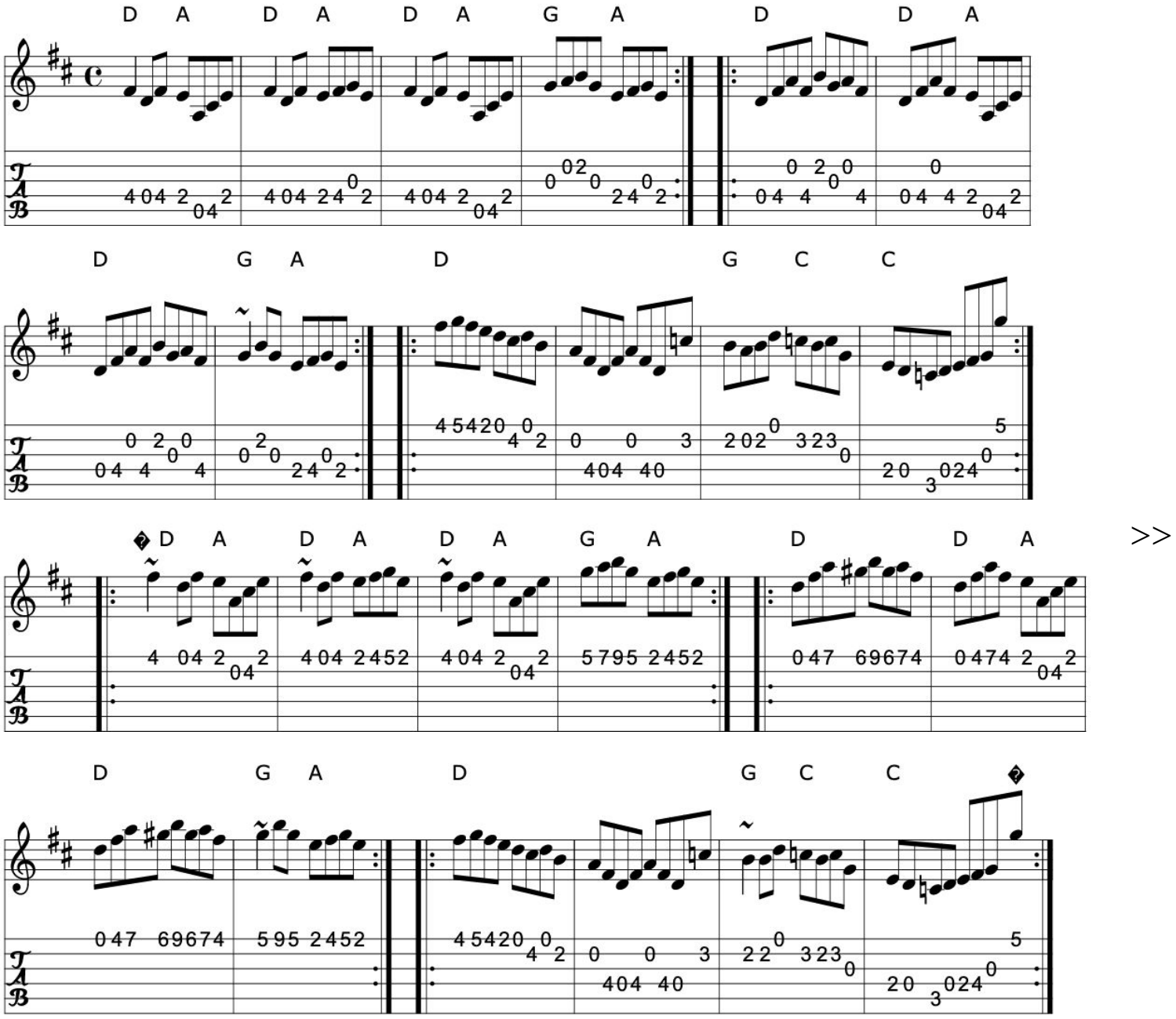

Book: Ceol Rince 2, #182
Source: Fiddle Sticks CD
Discography: Irish Dance sets
Transcription: Transcription, slight arr., chords: Mike Long

Click here for a PDF of the full King Street Sessions Tunebook

247. The piper's despair

Curly Mike

Reel

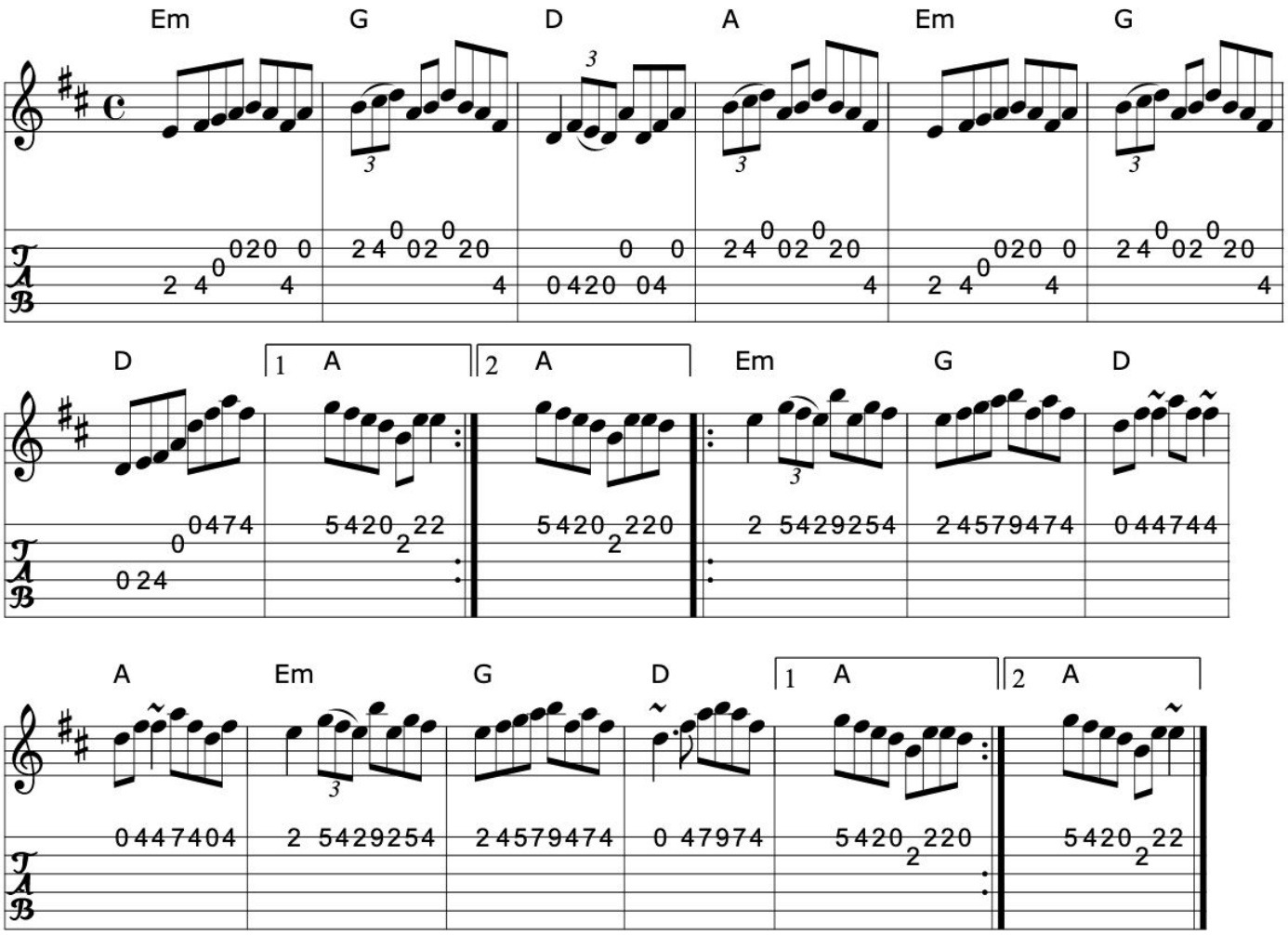

>>

Book: O'Neill's 1657
Ceol Rince3 n109
Source: Henrik Norbeck
Discography: Matt Molloy & Sean Keane: Contentment is Wealth
Milestone at the Garden (Denis Murphy)
Transcription: Transcription:Henrik Norbeck(?), chords:Mike Long

248. The pleasures of home

Reel (Ireland)

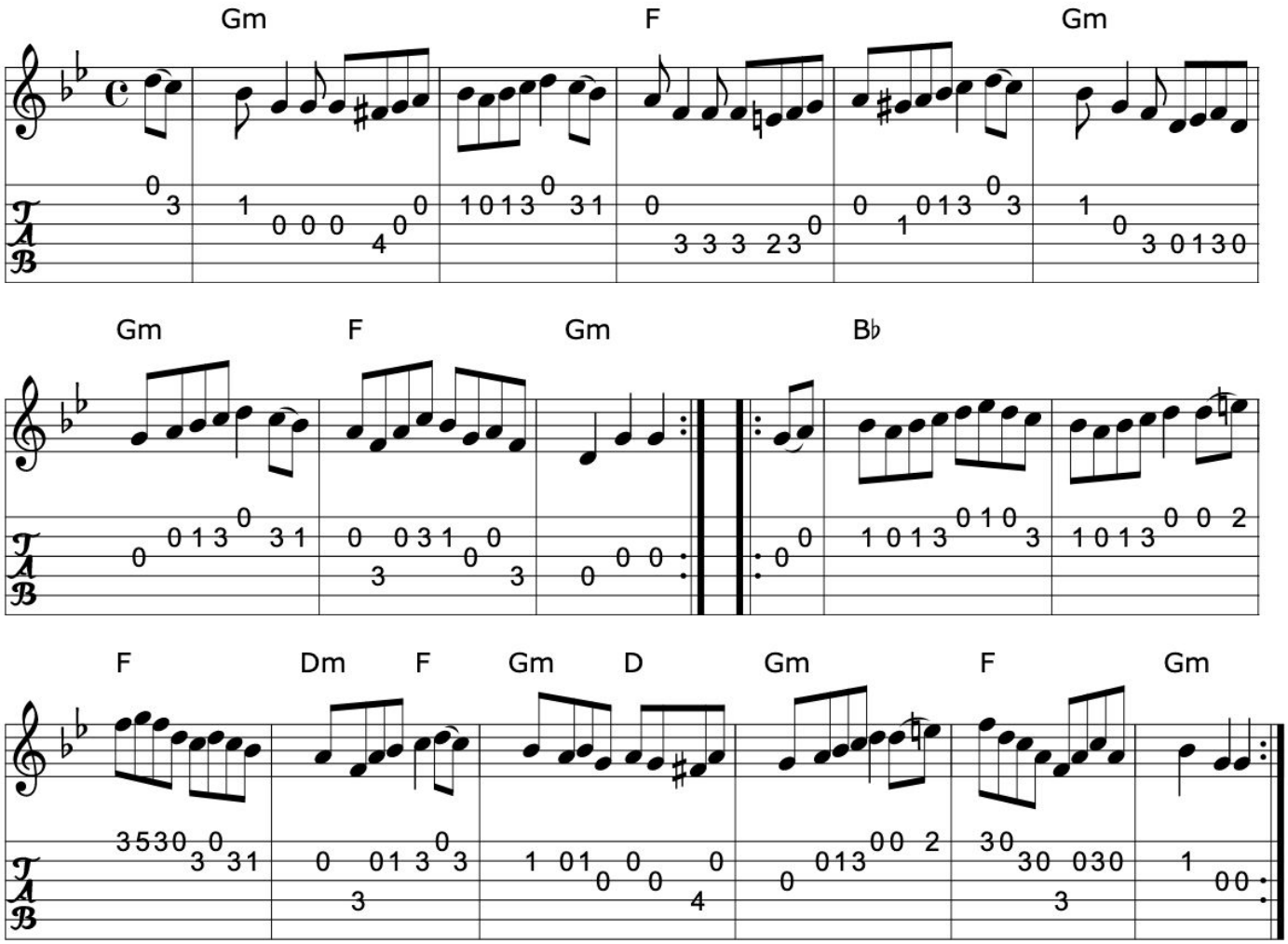

>>

Book: Krassen O'Neill's p95
O'Neill's 1200
Source: O'Neill's 1200
Transcription: Transcription, chords:Mike Long

Click here for a PDF of the full King Street Sessions Tunebook

249. The Providence

Reel

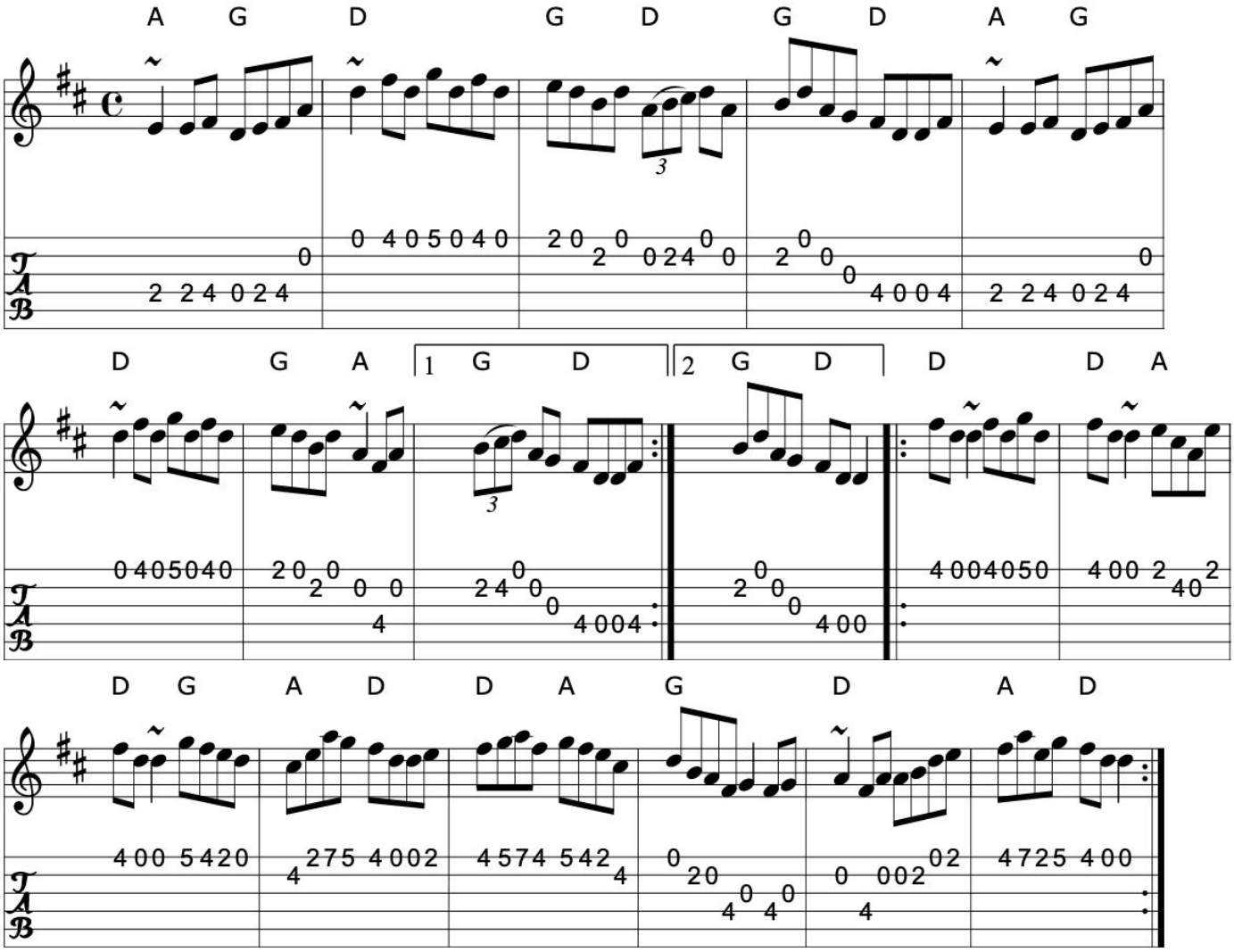

>>

Source: My arrangement from various sources
Transcription: Transcription, arrangement, chords:Mike Long

250. The Punter's graveyard

Reel

Daniel Compton

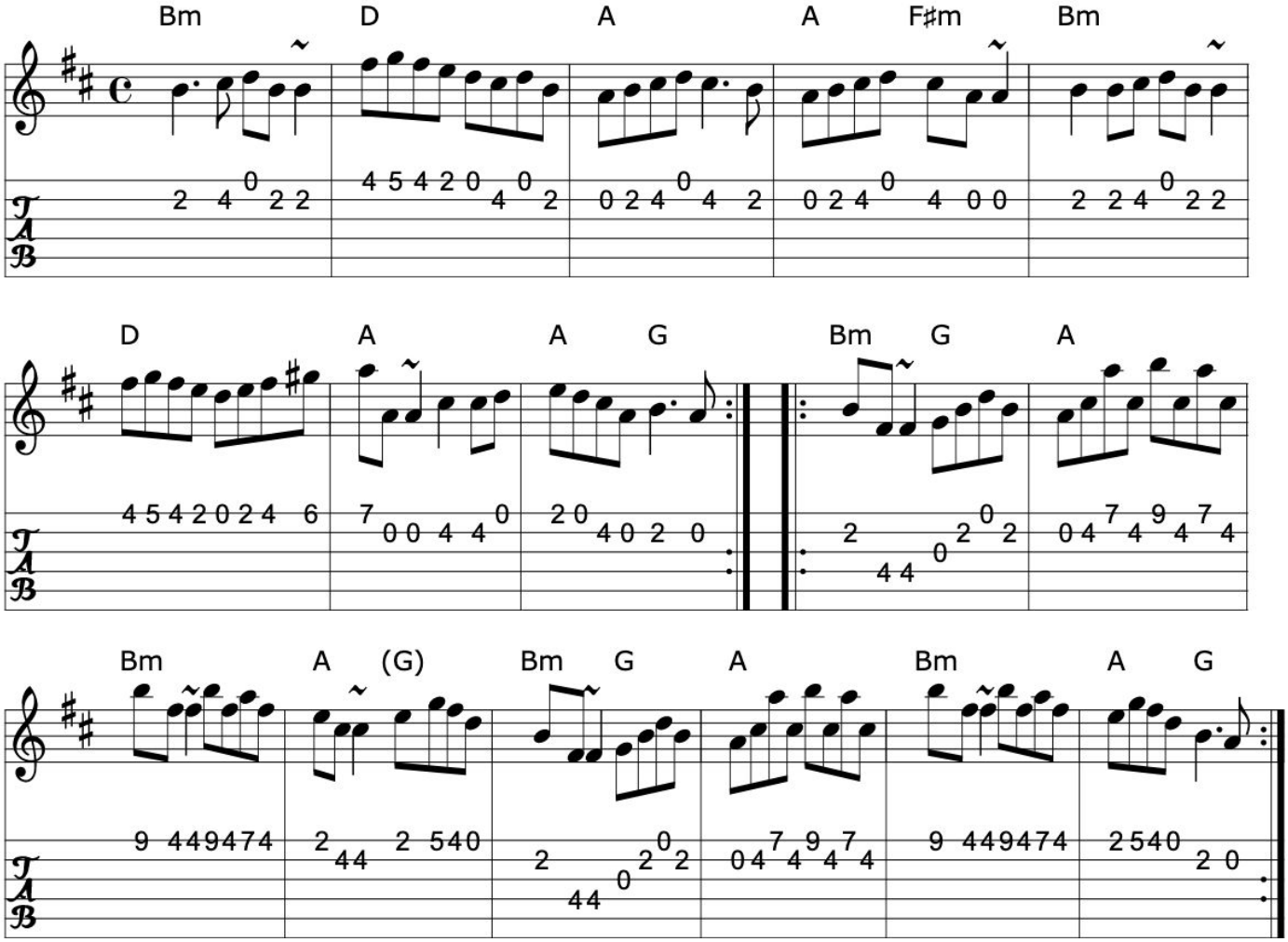

Book: The Portland Collection
Source: The Portland Collection
Transcription: Transcription, minor arr., chords:Mike Long

Click here for a PDF of the full King Street Sessions Tunebook

251. The pure drop

Tom Steele

Hand me down the tackle

Reel (Ireland)

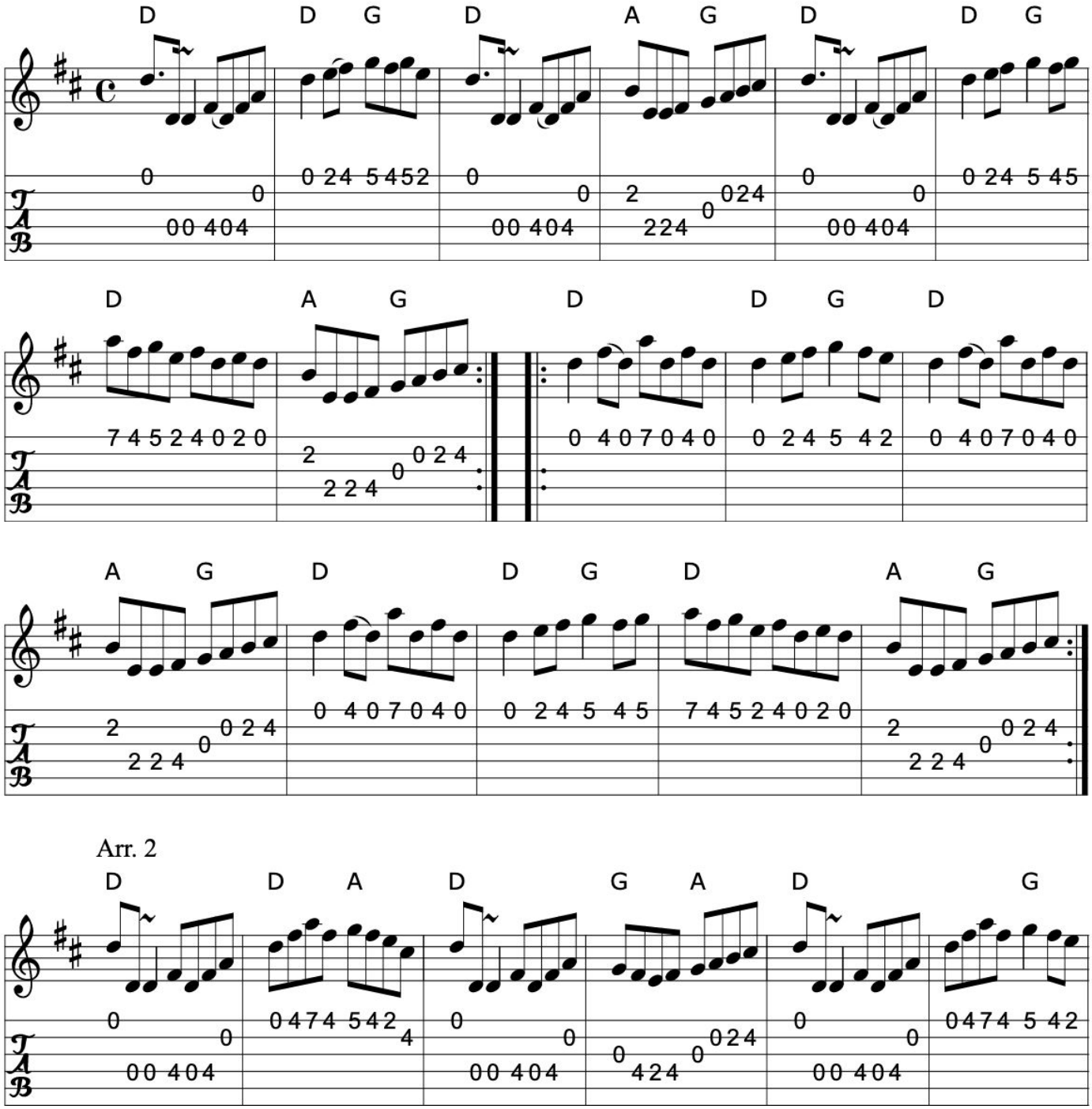

>>

Arr. 2

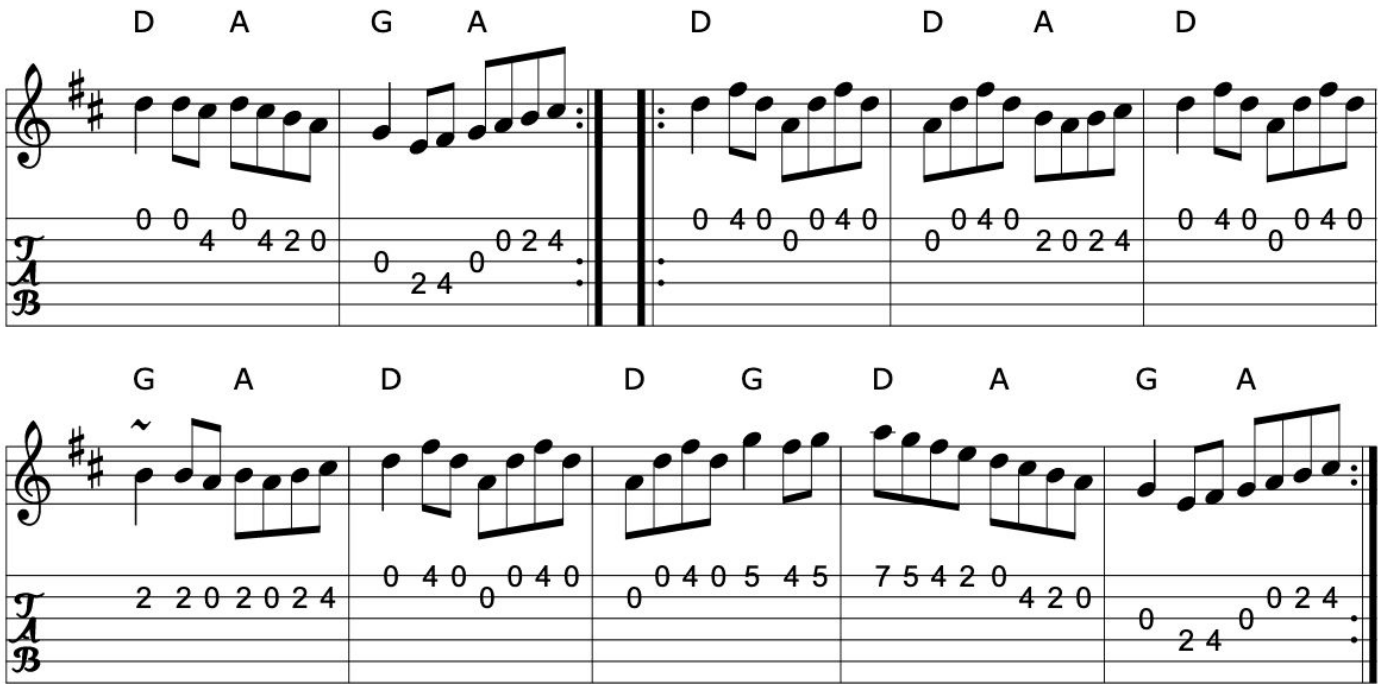

Book: O'Neill's 1305 -The pure drop
O'Neill's 1271 -Tom Steele
Sully's Irish -Hand me down the tackle (?)
Source: 1 O'Neill's 1305
2 Richard Robinson's web page/abc file- Hand down the tackle
Transcription: 1 Transcription:Trish O'Neill, minor arr., chords:Mike Long
2 Transcription:Richard Robinson(?), Chords:Mike Long

>>

Click here for a PDF of the full King Street Sessions Tunebook

252. Rakish Paddy

Reel

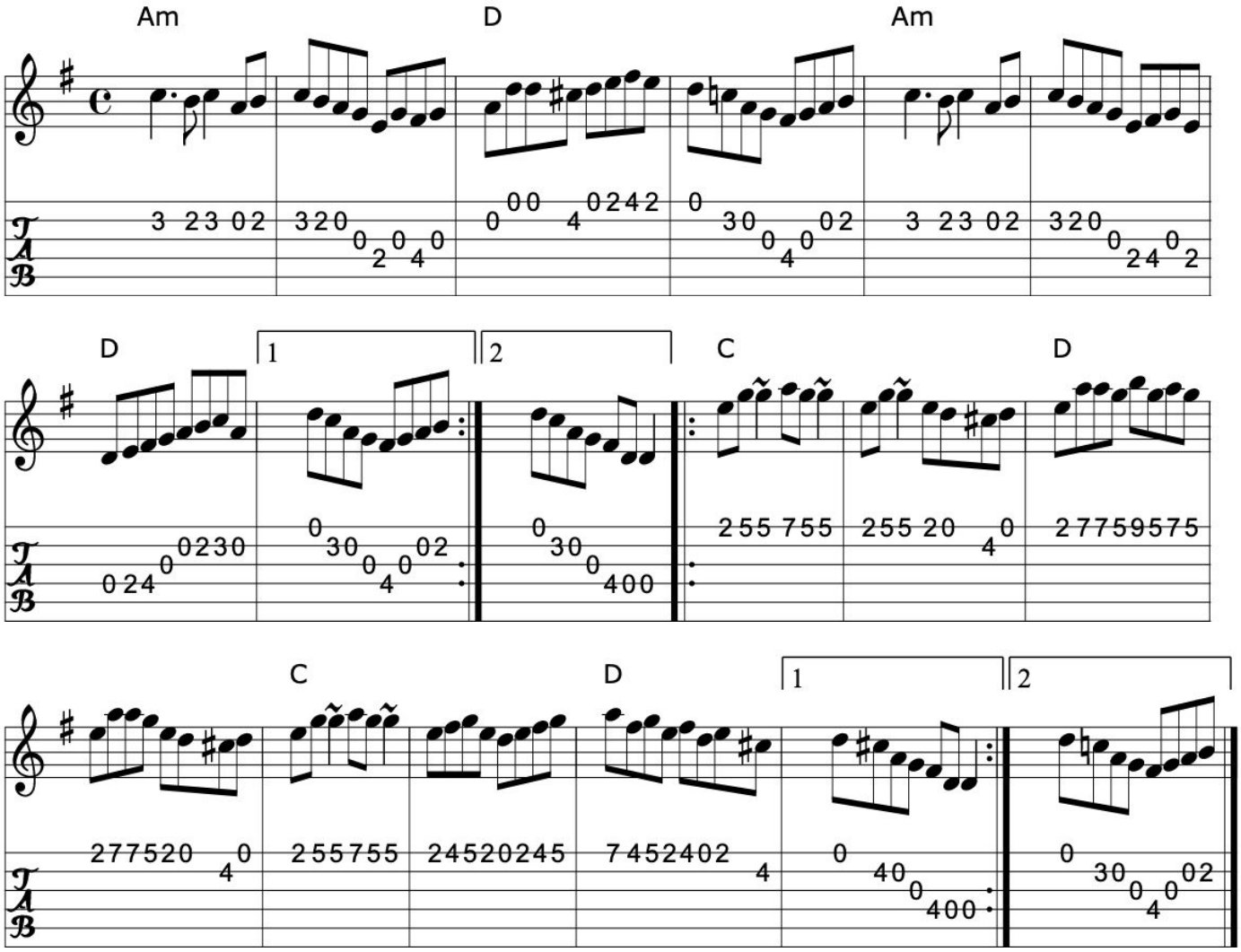

>>

Book: Roche 1 n133
O'Neill's 1533
Pubscouts (?)
Source: My arrangement from various sources(?)
Transcription: Transcription, arrangement(?), chords:Mike Long

253. The rambling sailor

Reel (Ireland)

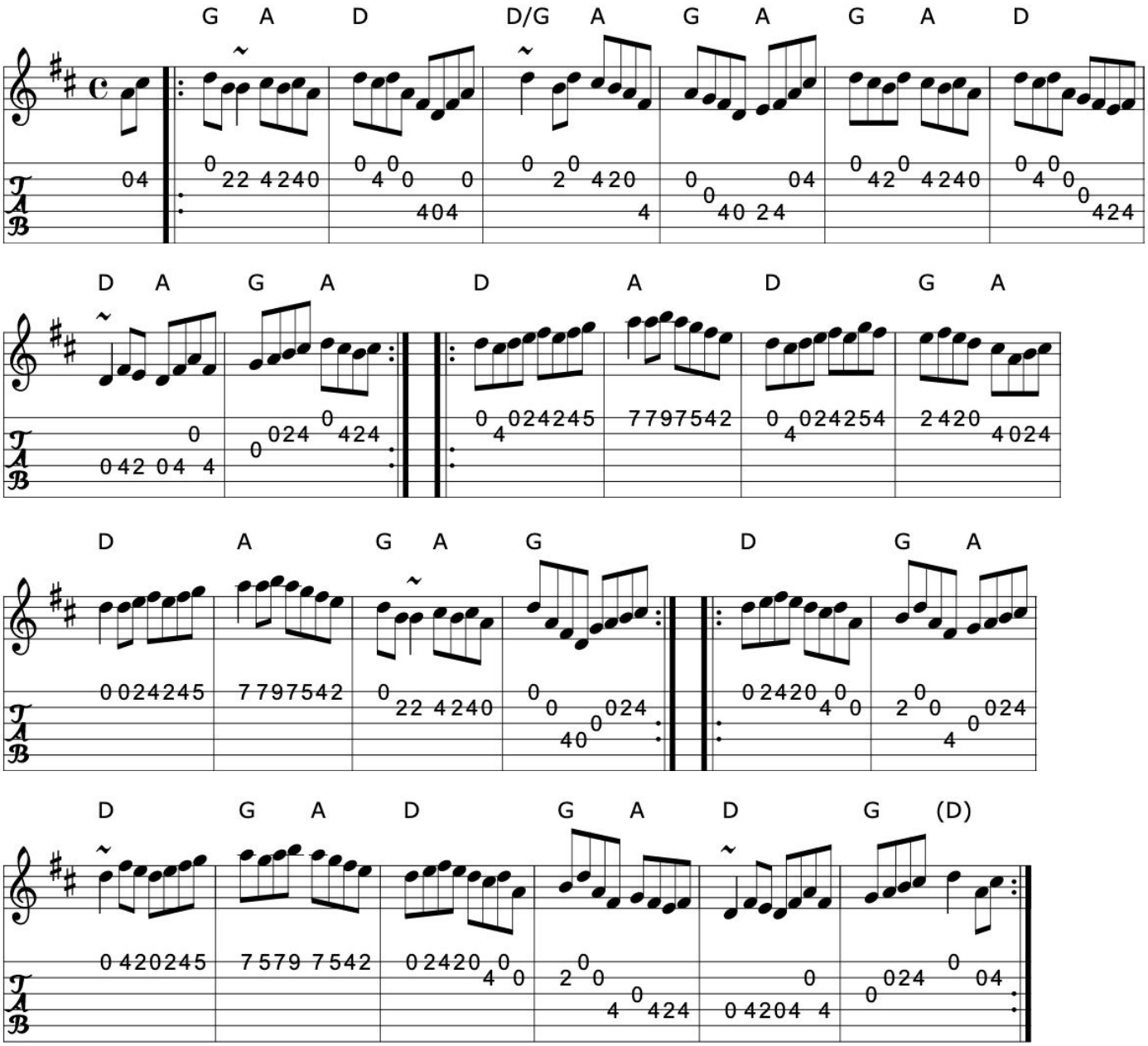

Book: O'Neill's 1502
Source: O'Neill's 1502
Transcription: Transcription:John B. Walsh, slight arr., chords:Mike Long

Click here for a PDF of the full King Street Sessions Tunebook

254. Rathlin Island

Reel

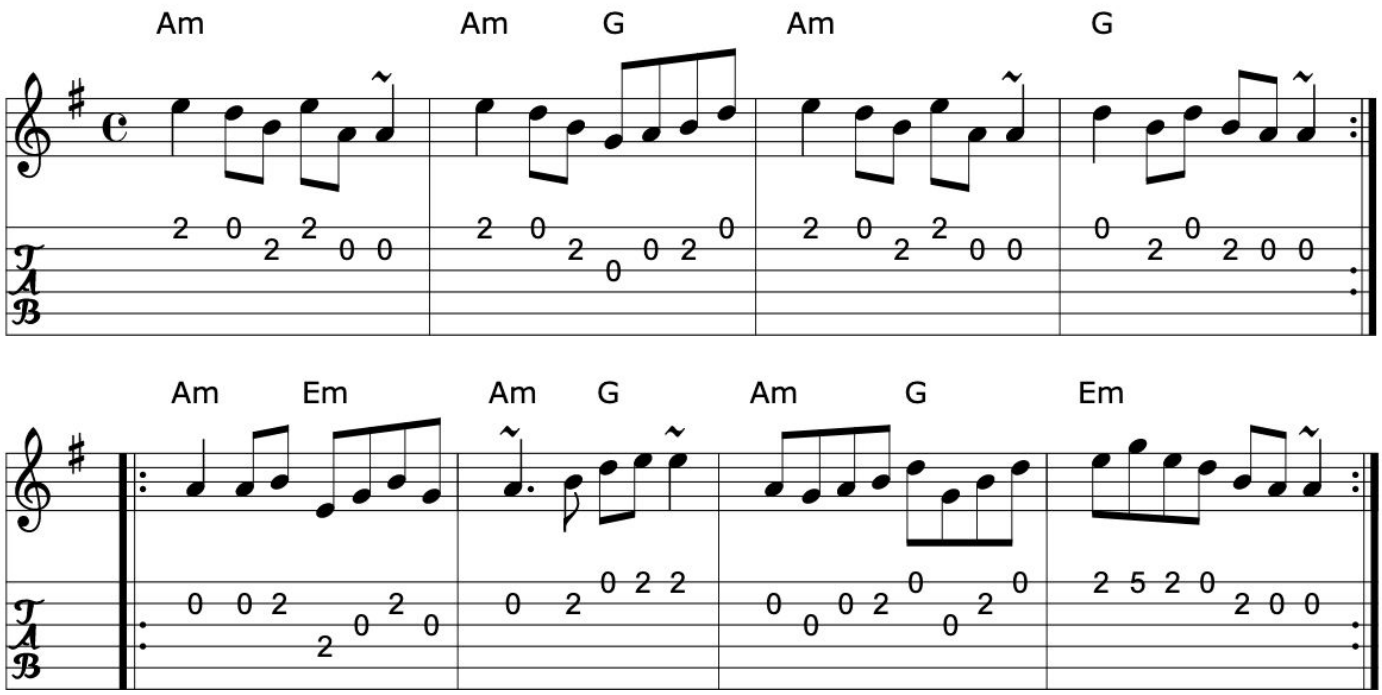

>>

Source: IrTrad
Transcription: Transcription:Jorgen Fischer(?), chords:Mike Long

255. The red crow

Reel

Mair&#65533;ad N&#65533; Mhaonaigh (Ireland)

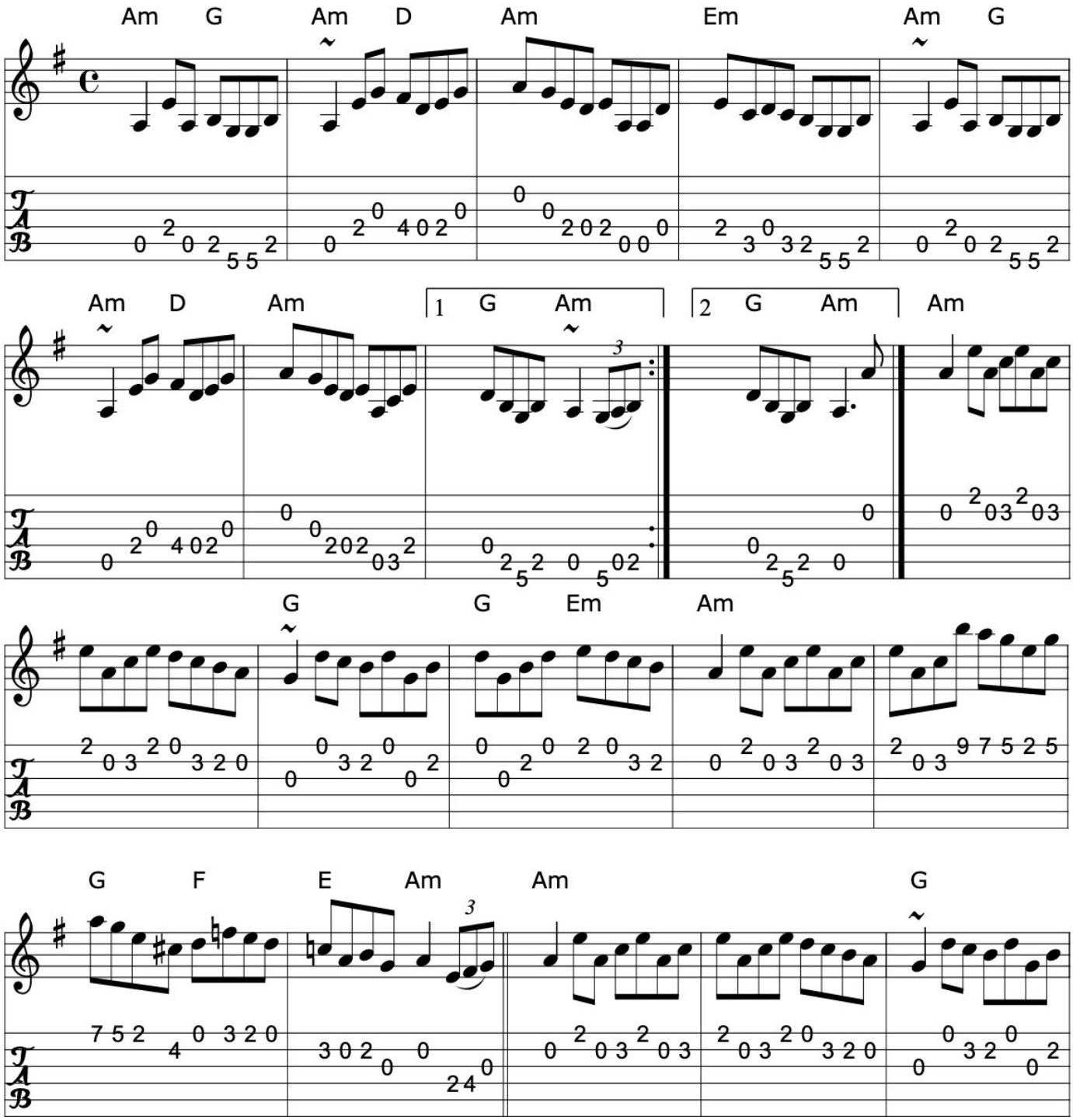

>>

Click here for a PDF of the full King Street Sessions Tunebook

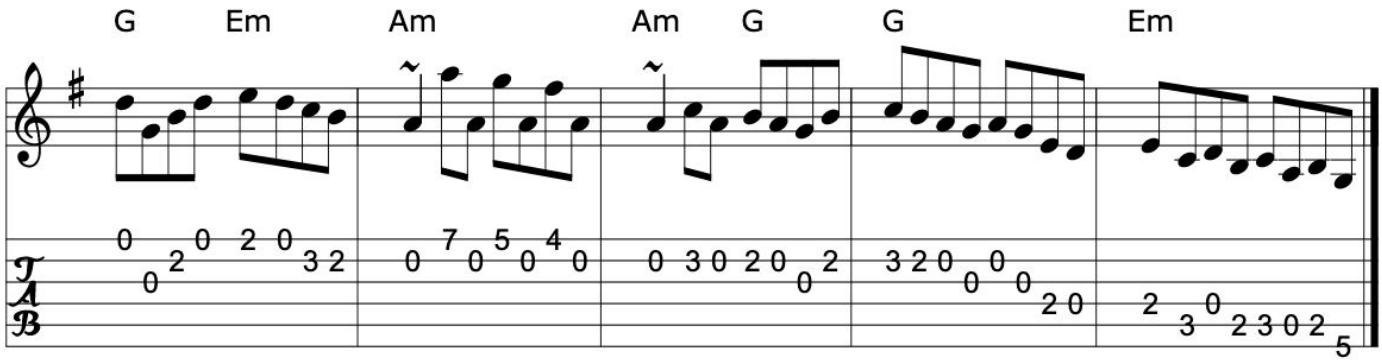

Source: ricke~11.abc,tunesf~1.abc
Discography: Altan: The Red Crow
Transcription: Transcription:??, corrections, chords:Mike Long

>>

256. Rediggan's

The glen of Aherlow

Lafferty's

The woman I never forgot

Reel (Ireland)

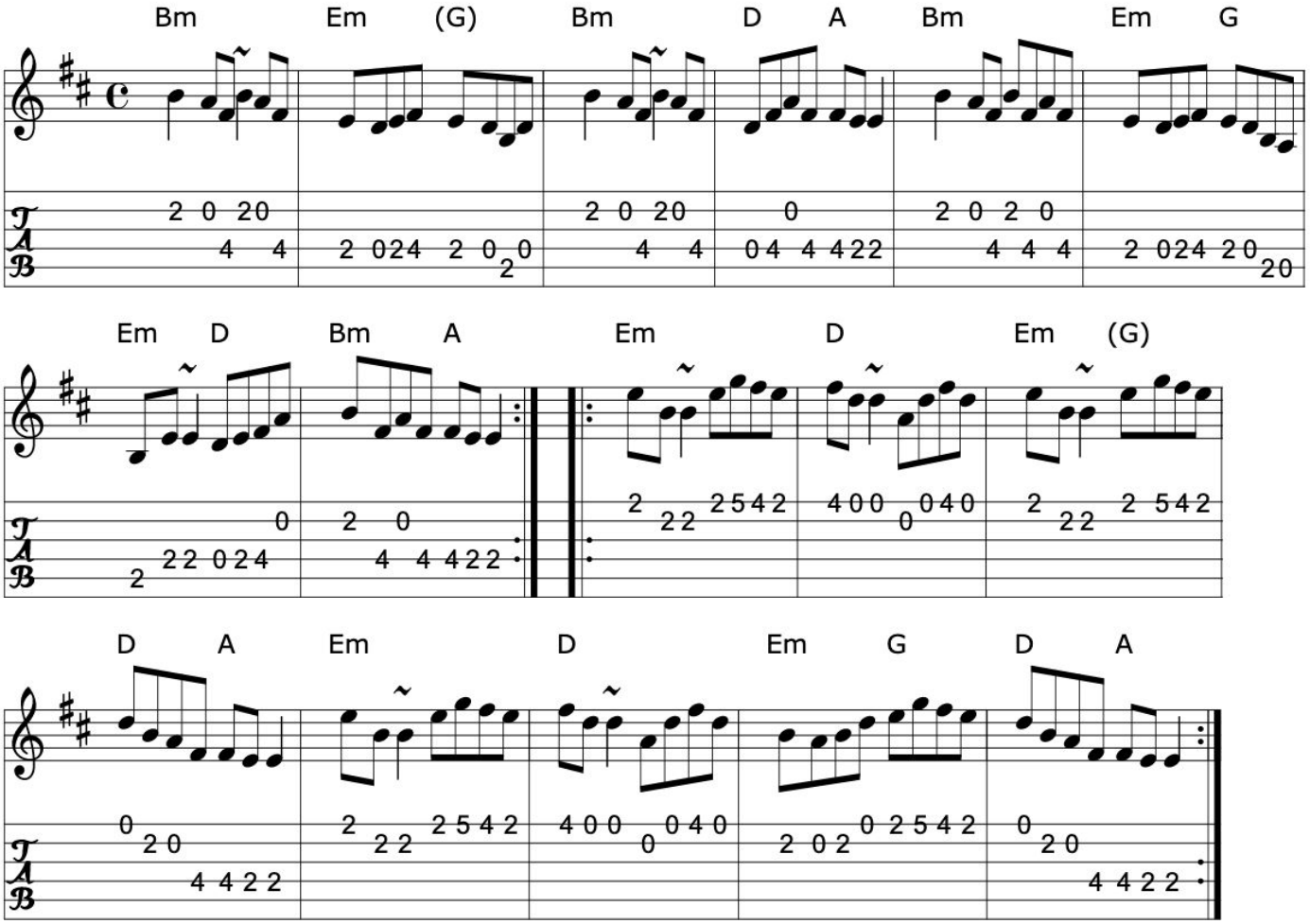

Book: Music from Ireland Vol. 3
Source: Music from Ireland Vol. 3
Discography: Planxty- Four Men and a Dog: Shifting Gravel.
Kevin Burke, Promenade
Transcription: Transcription, chords:Mike Long

Click here for a PDF of the full King Street Sessions Tunebook

257. Reel Beatrice

Reel (Canada)

APB Sharon Shannon

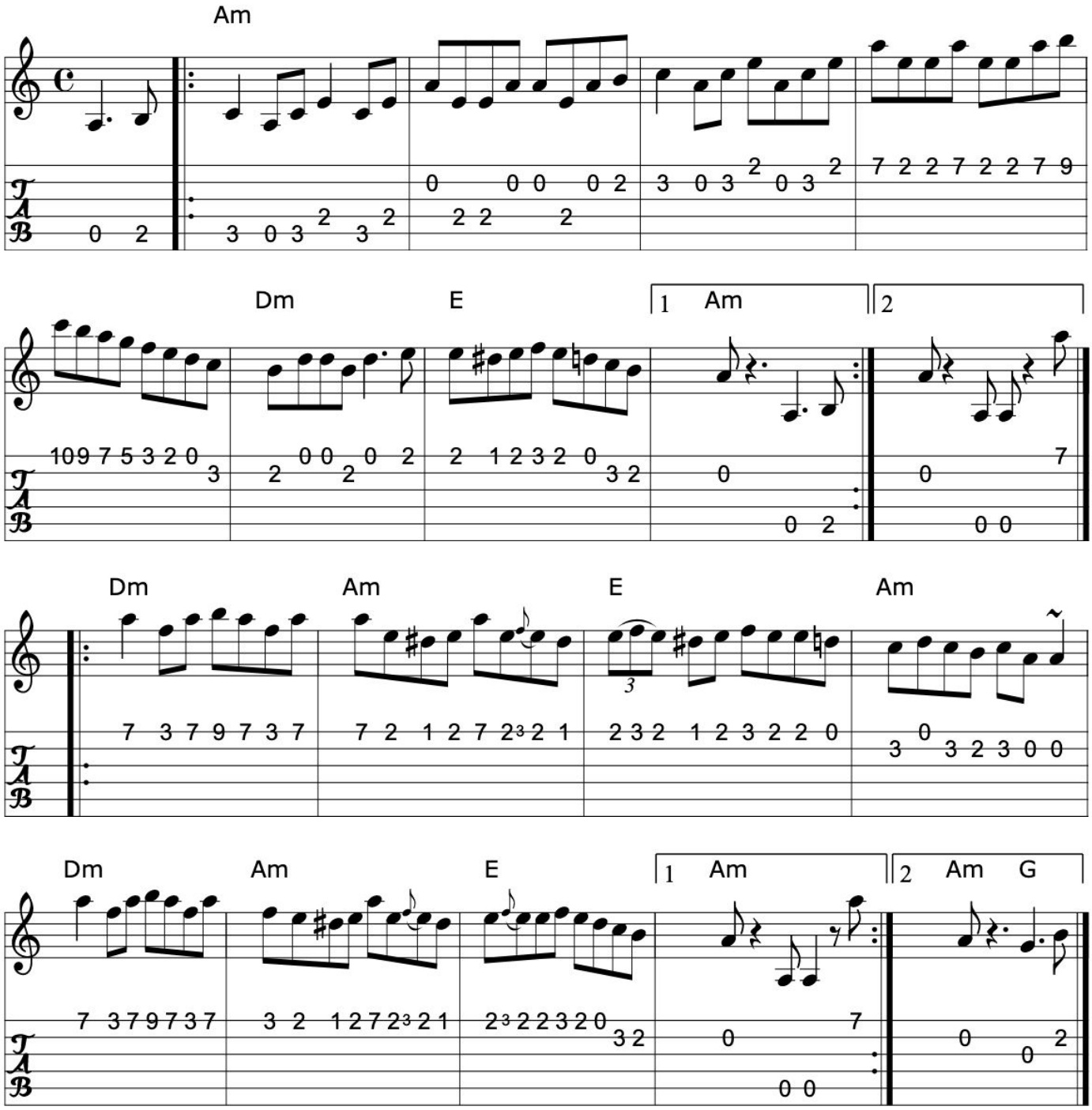

>>

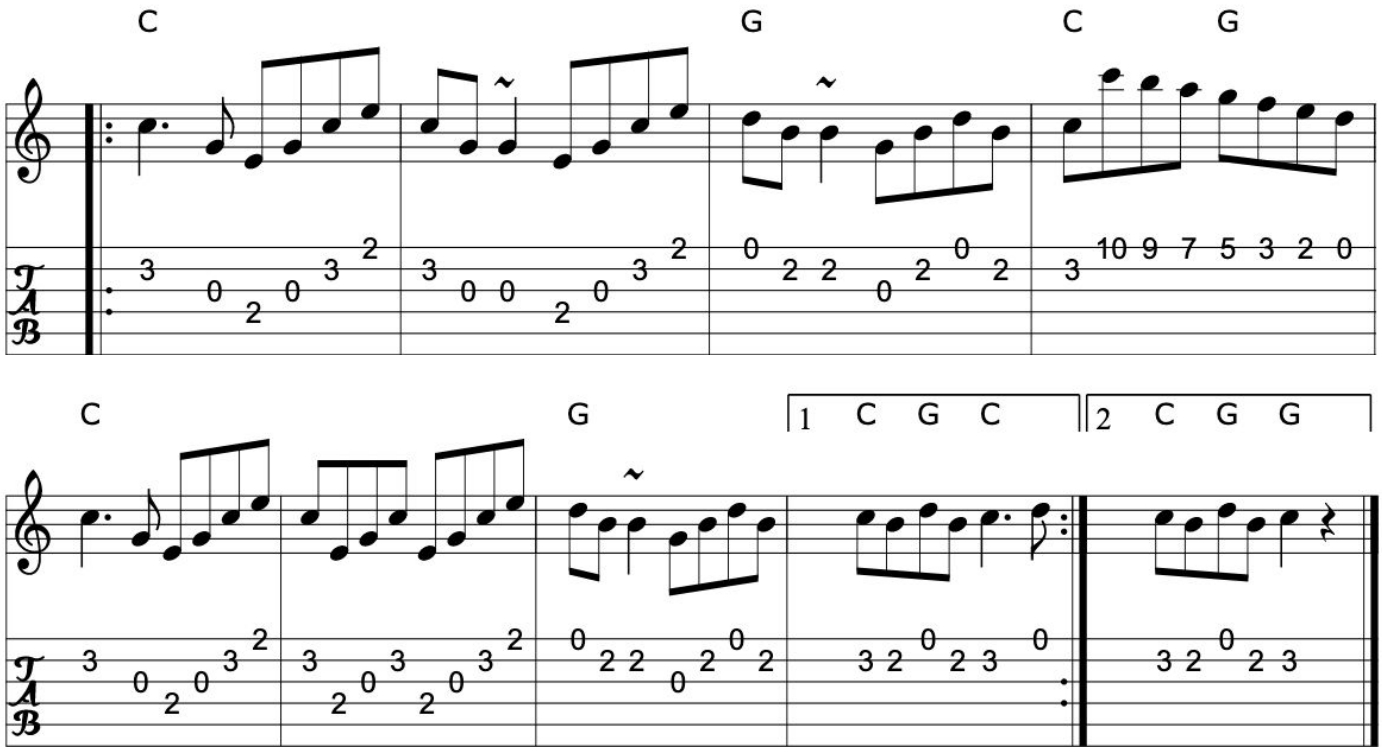

Source: Sharon Shannon: Out the Gap
Discography: Sharon Shannon: Out the Gap
Transcription: Transcription, chords:Mike Long

>>

Click here for a PDF of the full King Street Sessions Tunebook

258. Reel de lapin

Reel

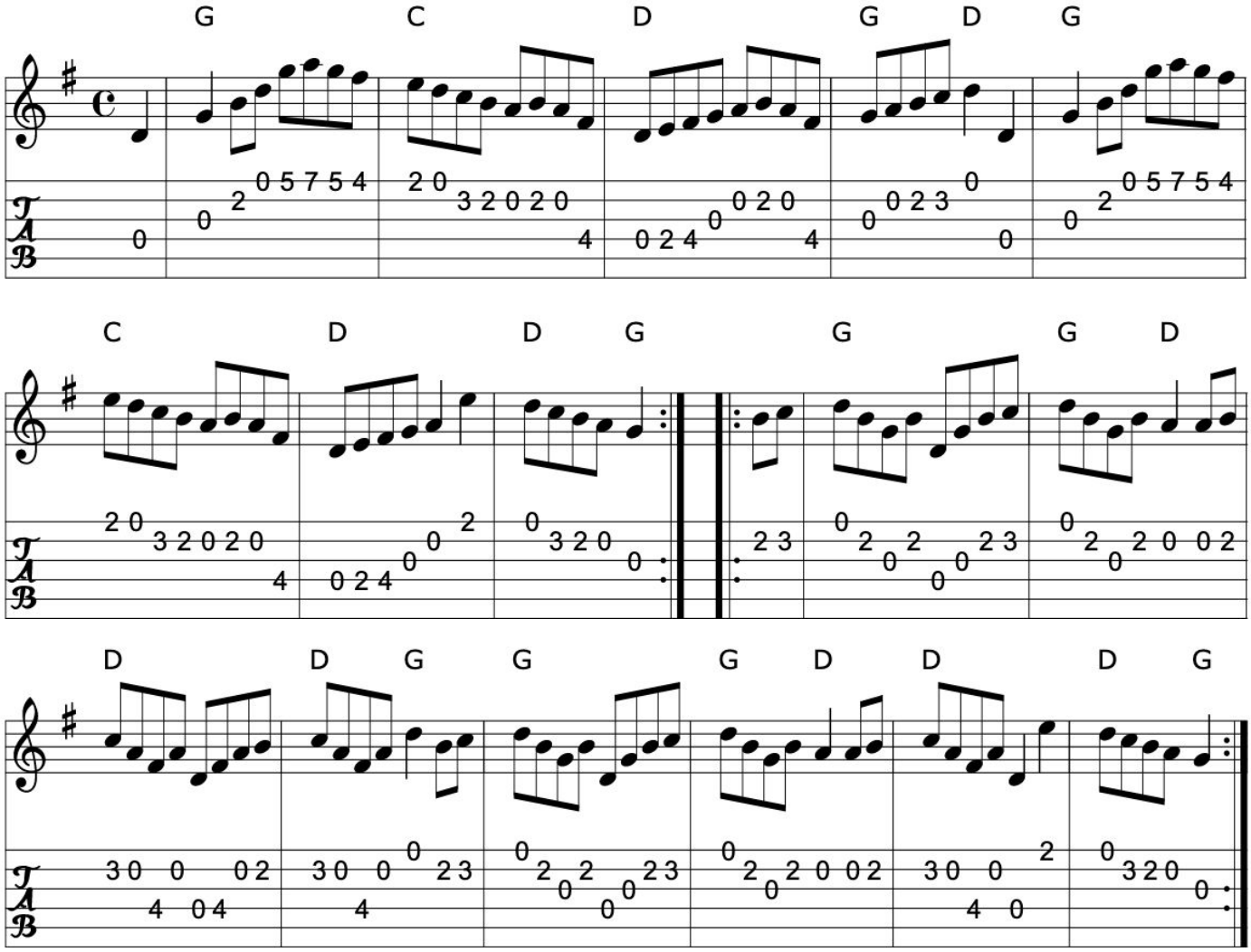

>>

Source: Richard Darsie's web page
Transcription: Transcription, chords:Mike Long

259. Reel de Ti=Jean

Reel

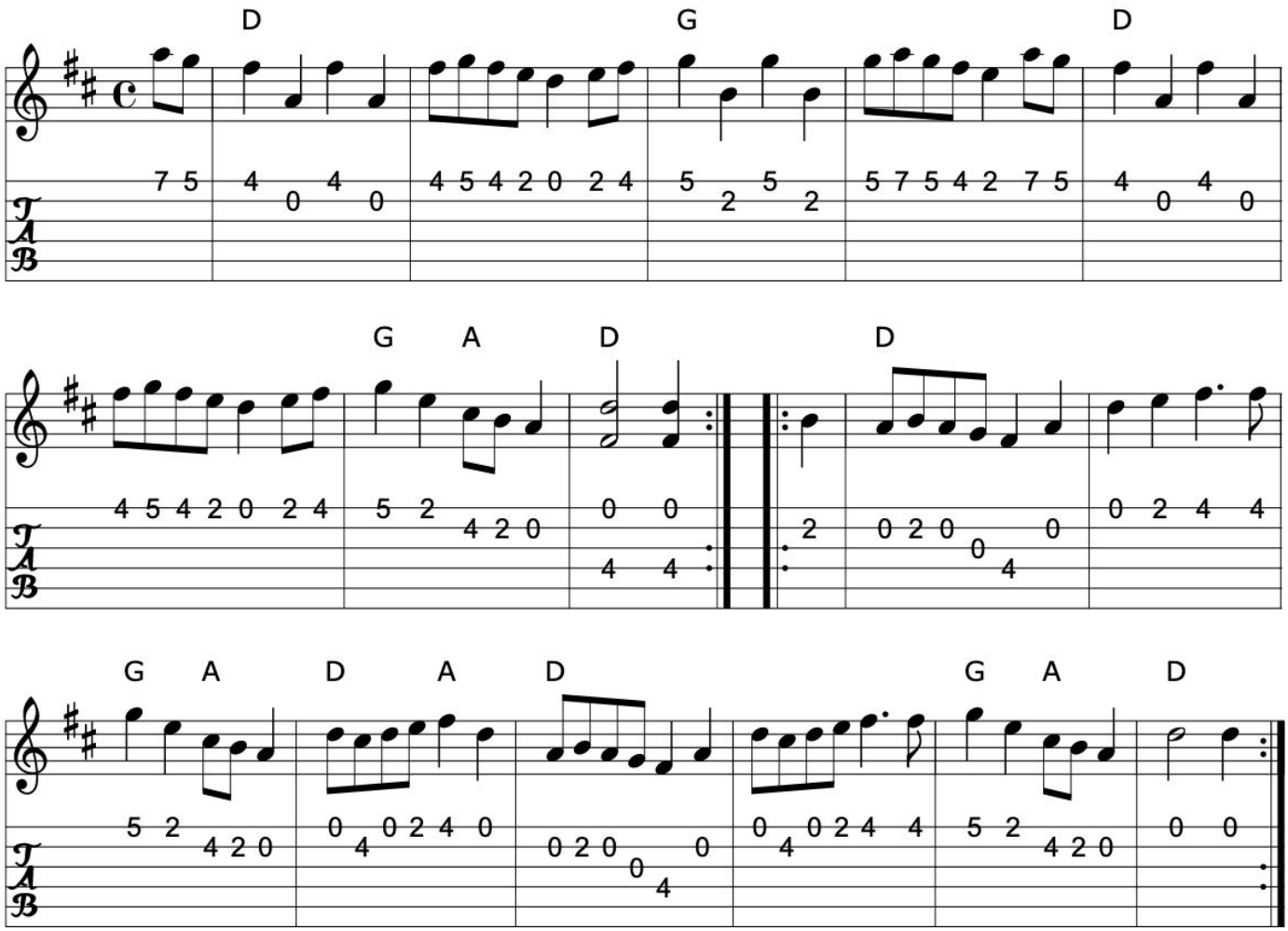

>>

Book: N.E. Fiddler's
Transcription: Transcription, chords:Mike Long

Click here for a PDF of the full King Street Sessions Tunebook

260. The reel of Mullinavat

Reel (Ireland)

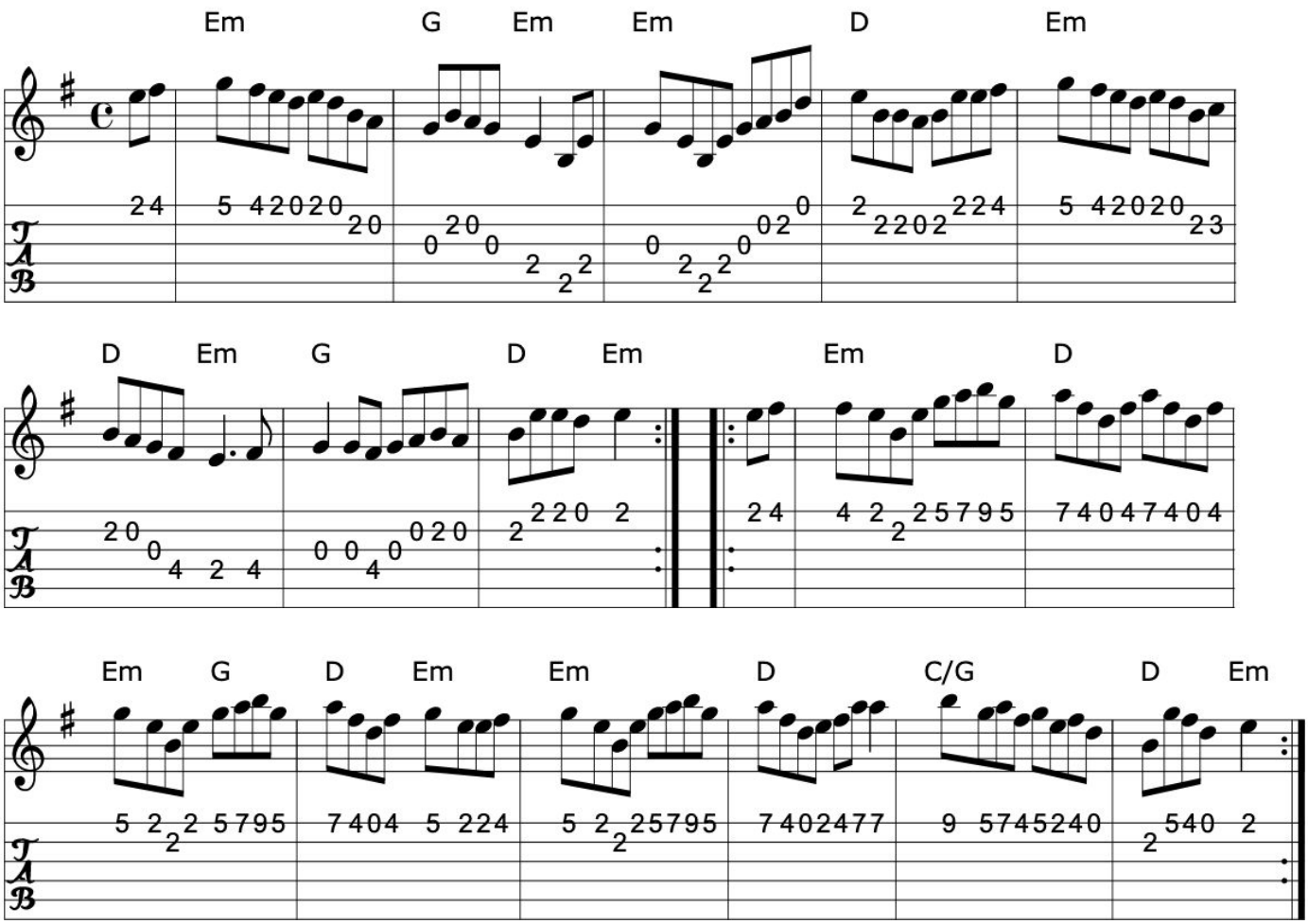

>>

Book: O'Neill's 1316
Ceol Rince 3 n153
Source: Richard Darsie's web page
Transcription: Transcription, chords:Mike Long

261. Reel Ti=M&#xFFFD;

Reel

Marcel Messervier

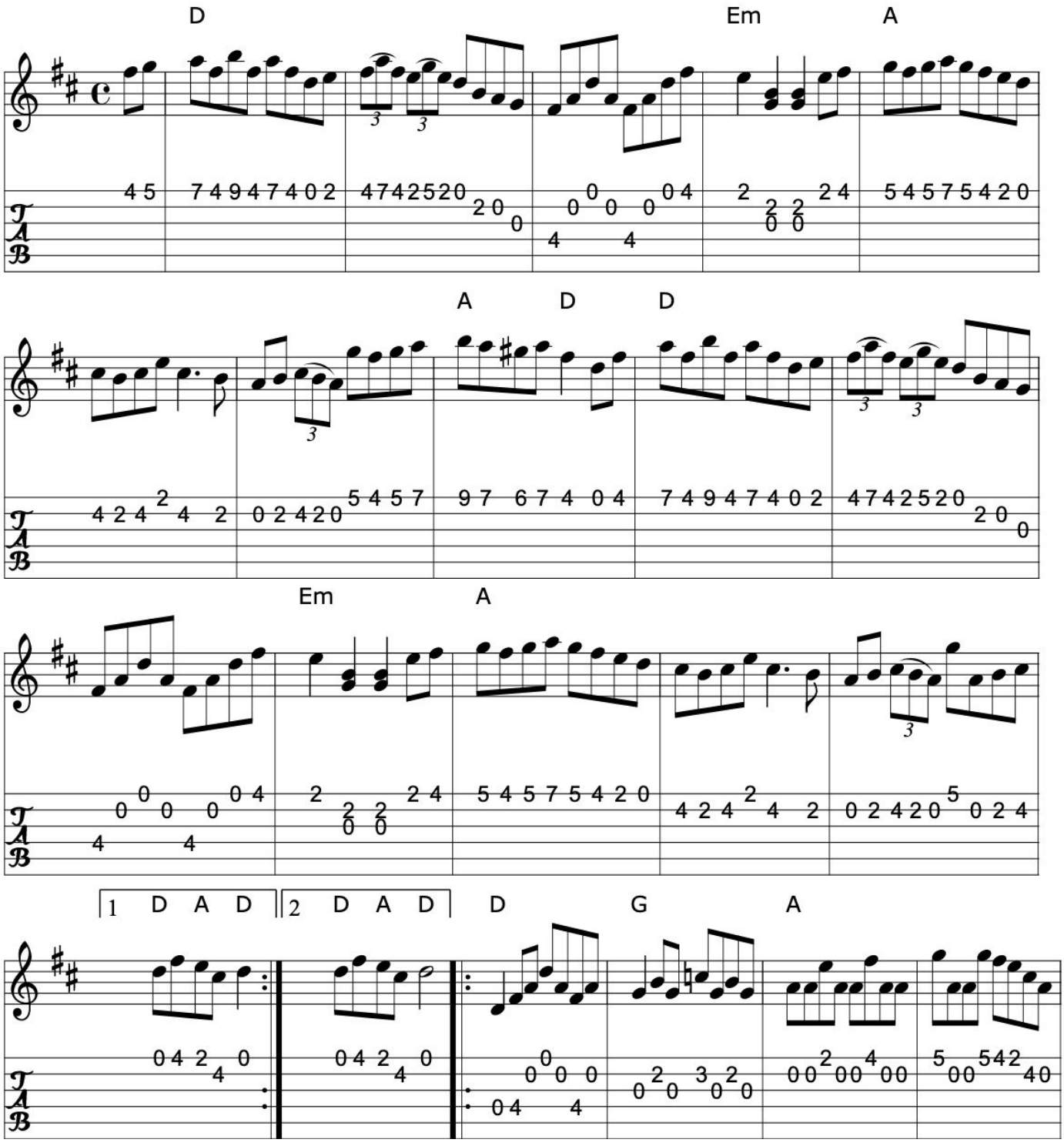

>>

Click here for a PDF of the full King Street Sessions Tunebook

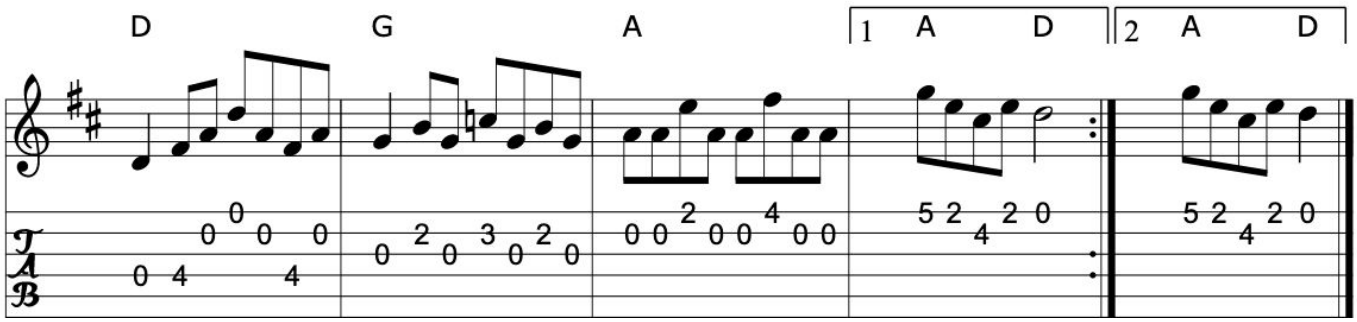

Book: The Portland Collection
Source: The Portland Collection
Transcription: Transcription, chords:Mike Long

>>

262. Repeal of the Union

Kate Gaynor's fancy
Gurtaglanna reel
Roll her in the rushes

Reel (Ireland)

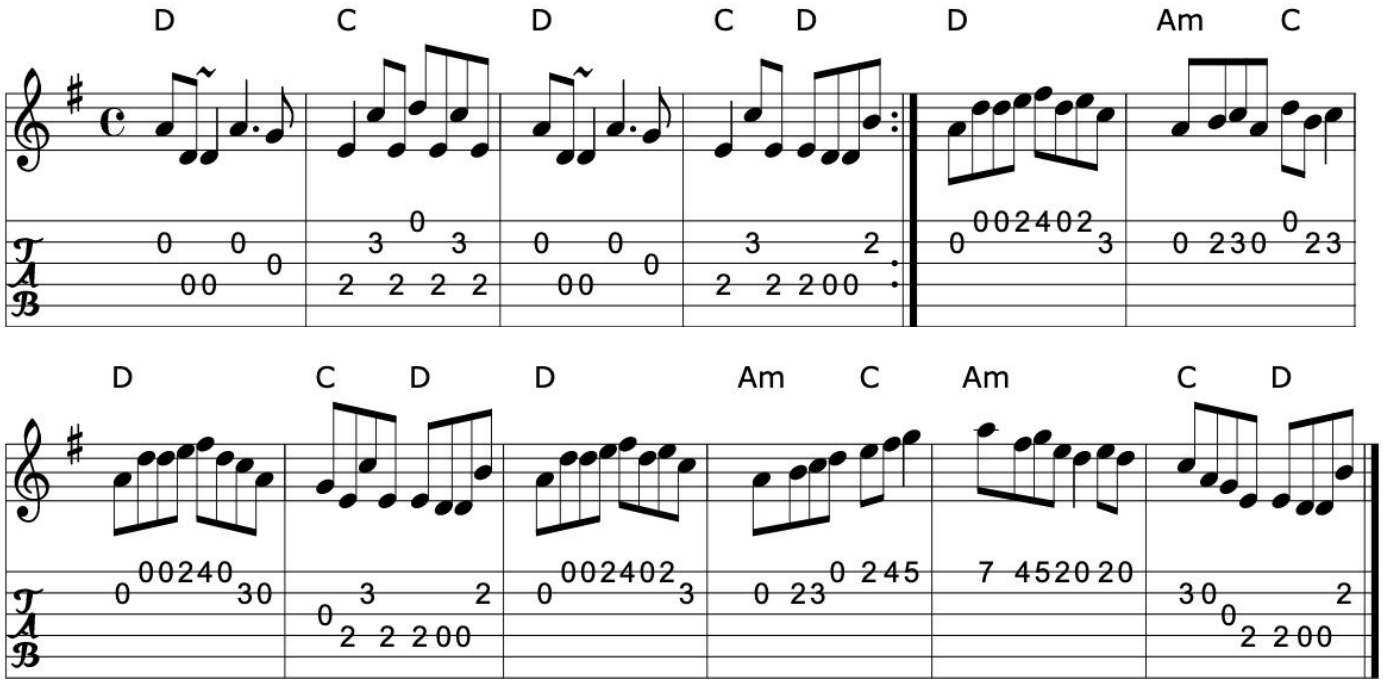

>>

Book: Krassen O'Neill's p92
O'Neill's 1179
Ceol Rince 1 n129- very similar
Roche
Kerr's Fourth p20
Source: Richard Darsie's web page
Transcription: Transcription, arrangement(?), chords:Mike Long

Click here for a PDF of the full King Street Sessions Tunebook

263. Richard Dwyer's

Reel (Ireland)

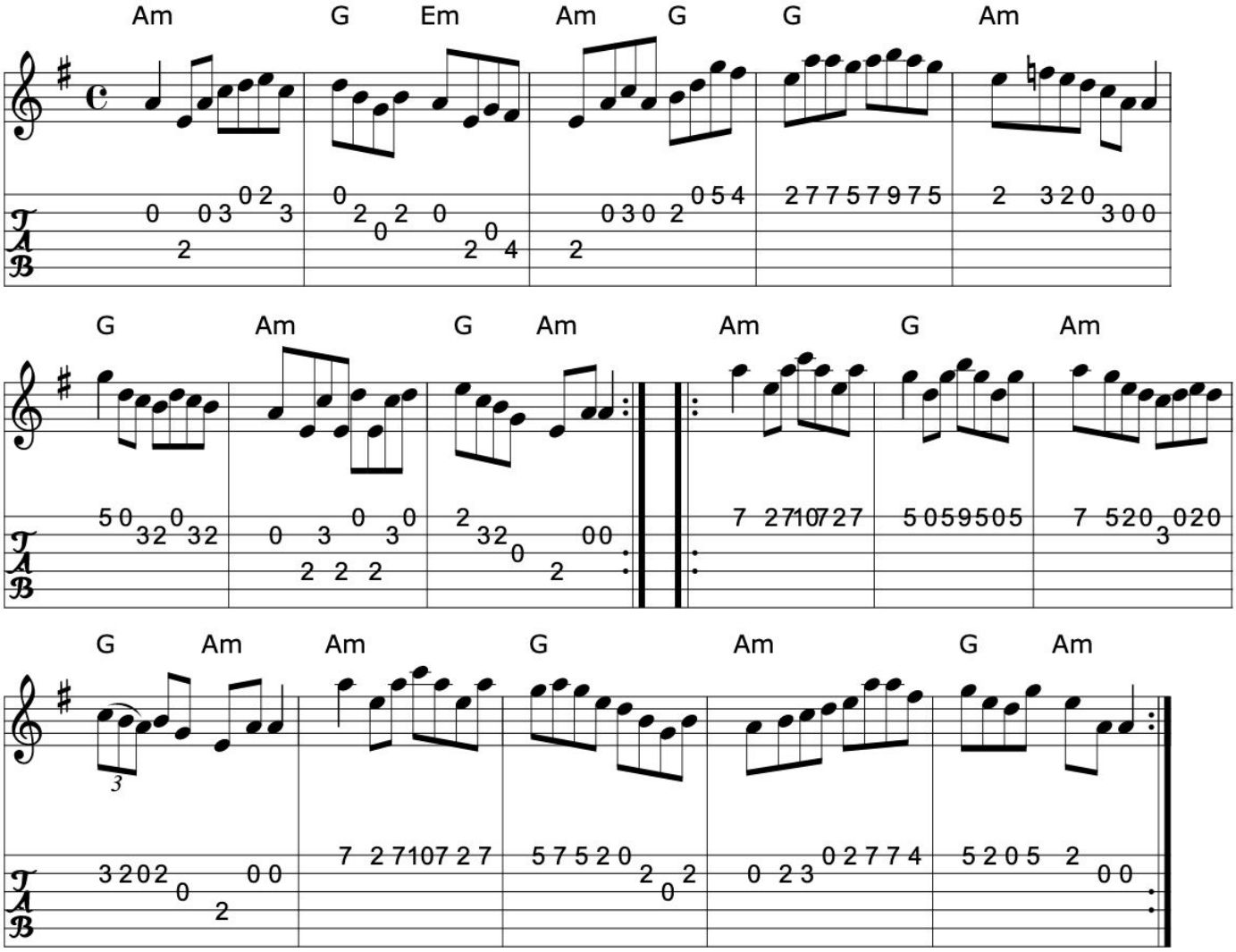

>>

Book: Music from Ireland Vol. 3
Source: Music from Ireland Vol. 3
Transcription: Transcription, chords:Mike Long

264. The rising sun

The rising of the sun

Reel/Hornpipe (Ireland)

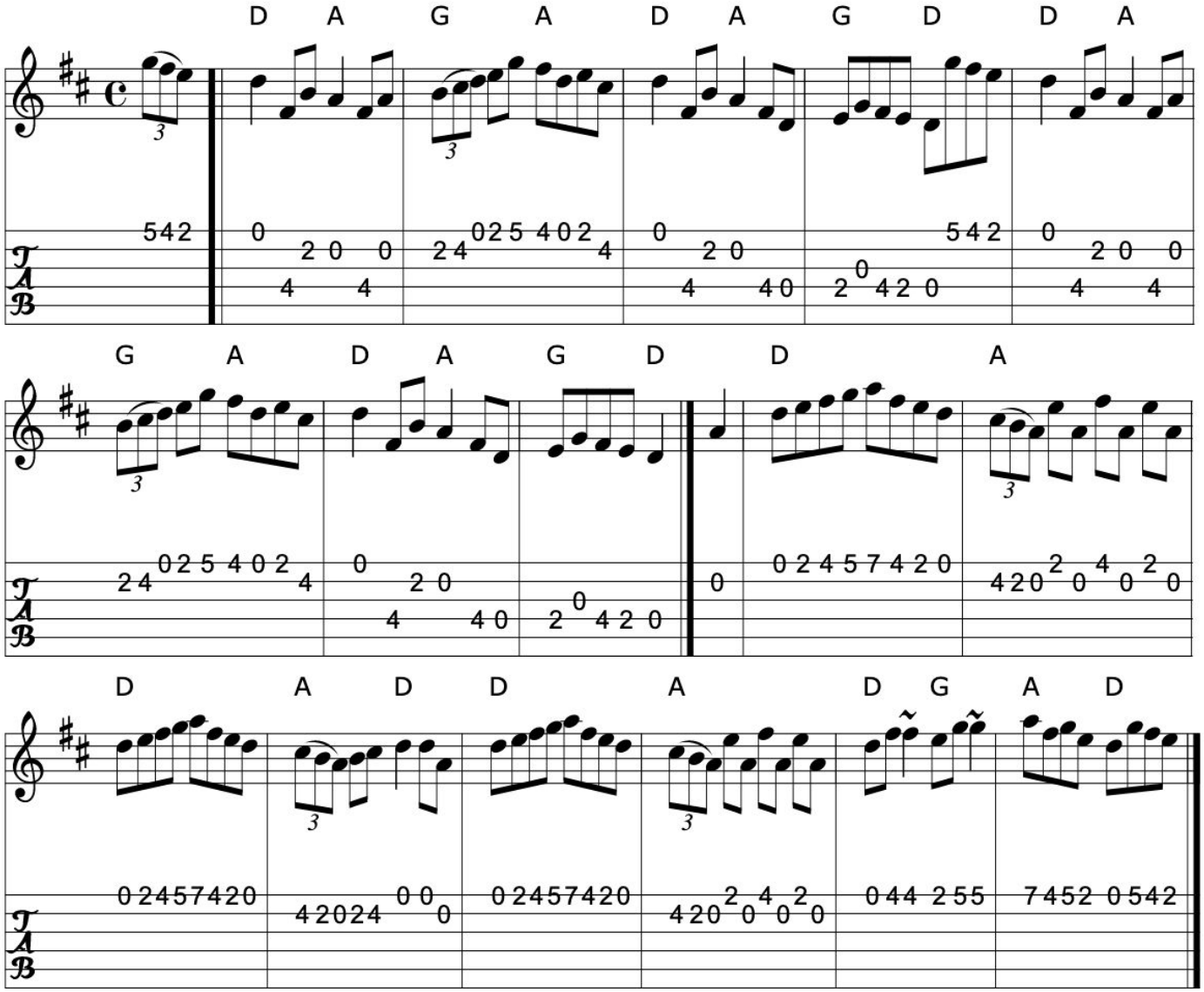

>>

Book: Ceol Rince 2 n214
Ceol Rince 1 n136
Roche 2 n221
Source: My arrangement from various sources- mostly Roche...
Transcription: Transcription, arrangement, chords:Mike Long

Click here for a PDF of the full King Street Sessions Tunebook

265. The road to the glen

Reel

Ed Reavy

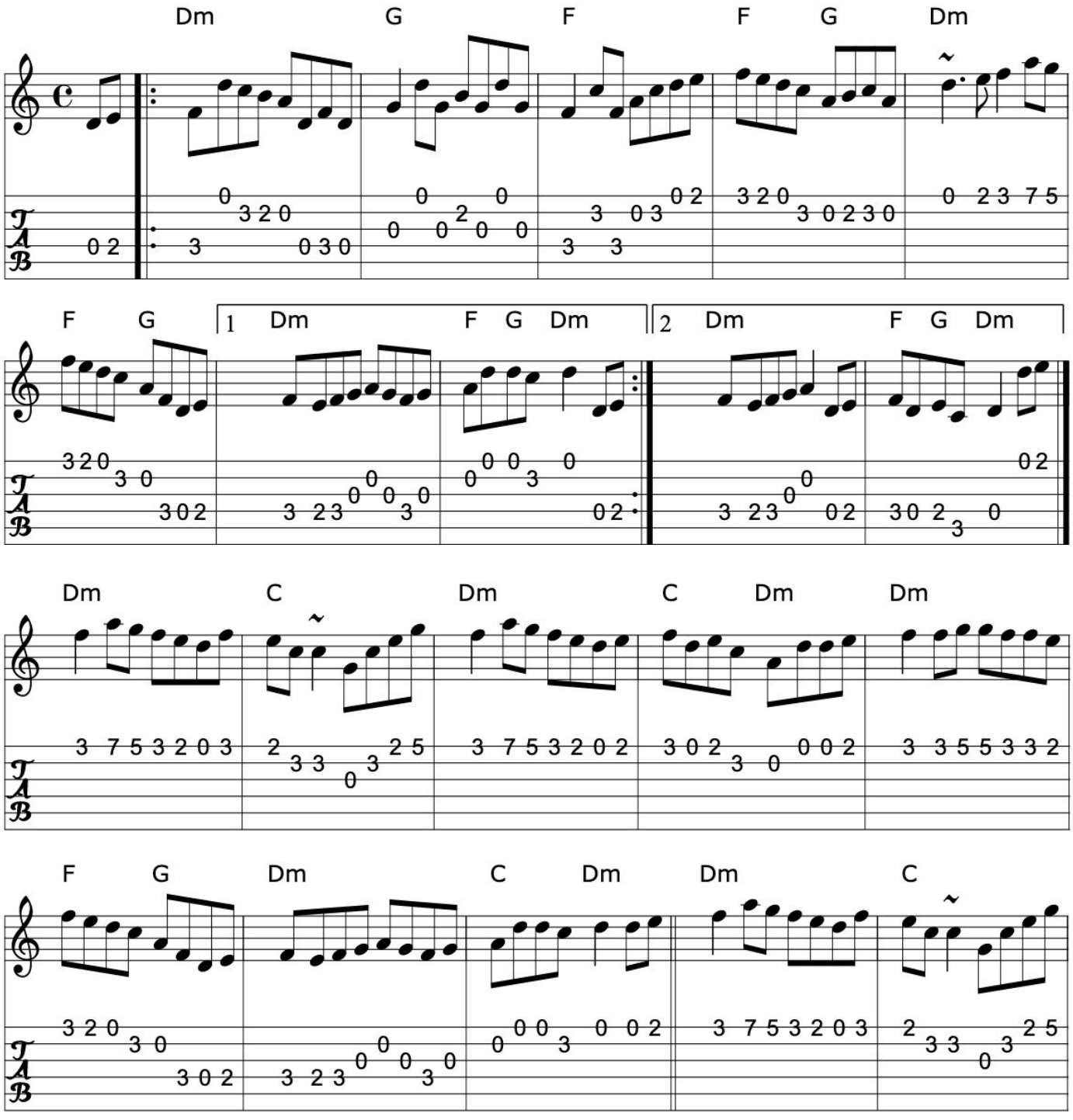

>>

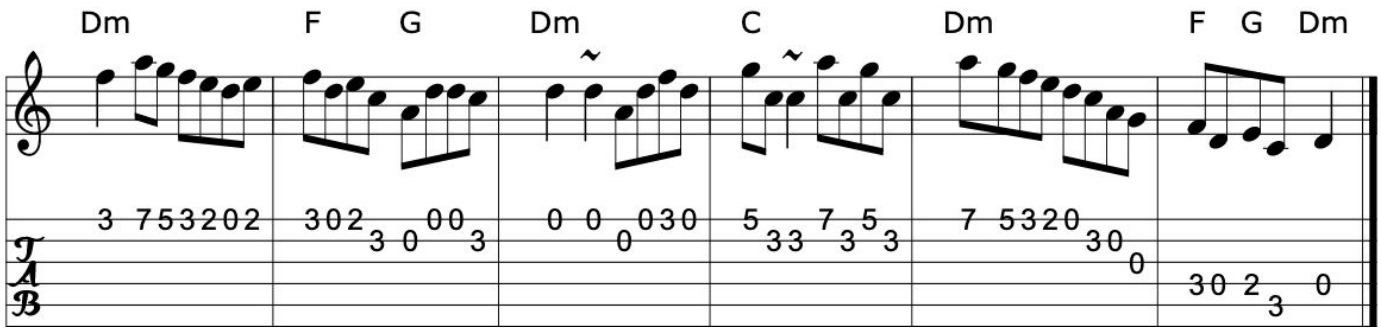

Source: ricker~3.abc
Transcription: Transcription:Henrik Norbeck?, chords:Mike Long

>>

266. Roll her on the mountain

Roll her on the hill
Roll her on the banks
Galway reel

Reel (Ireland)

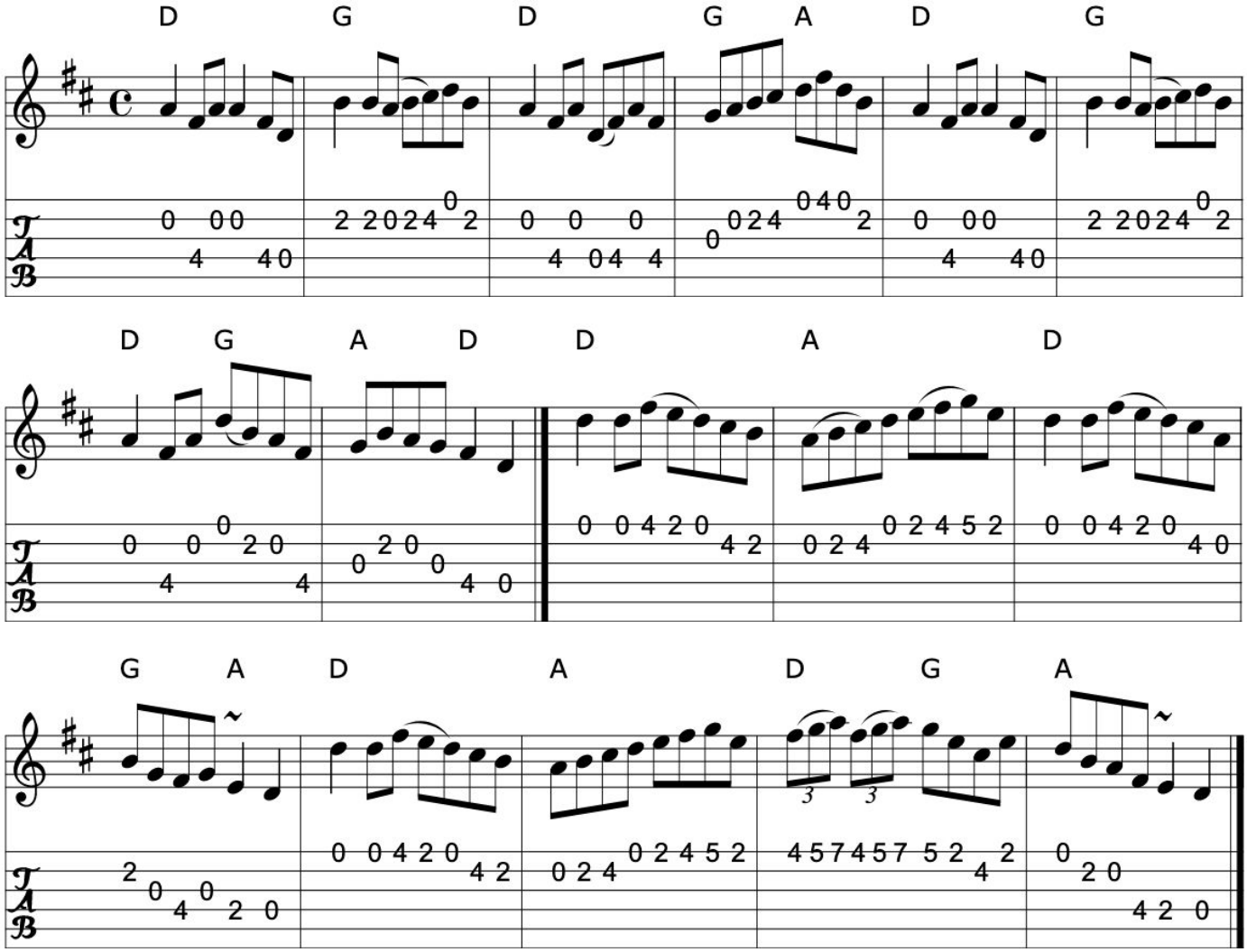

>>

Book: Ceol Rince 2 #208
Kerr's First p.3
Kerr's Fourth p19
O'Neill's 1309
Source: O'Neill's 1309
Transcription: Transcription:Trish O'Neil & Mike Long, Chords:Mike Long

267. Rolling down the hill

Reel (Ireland)

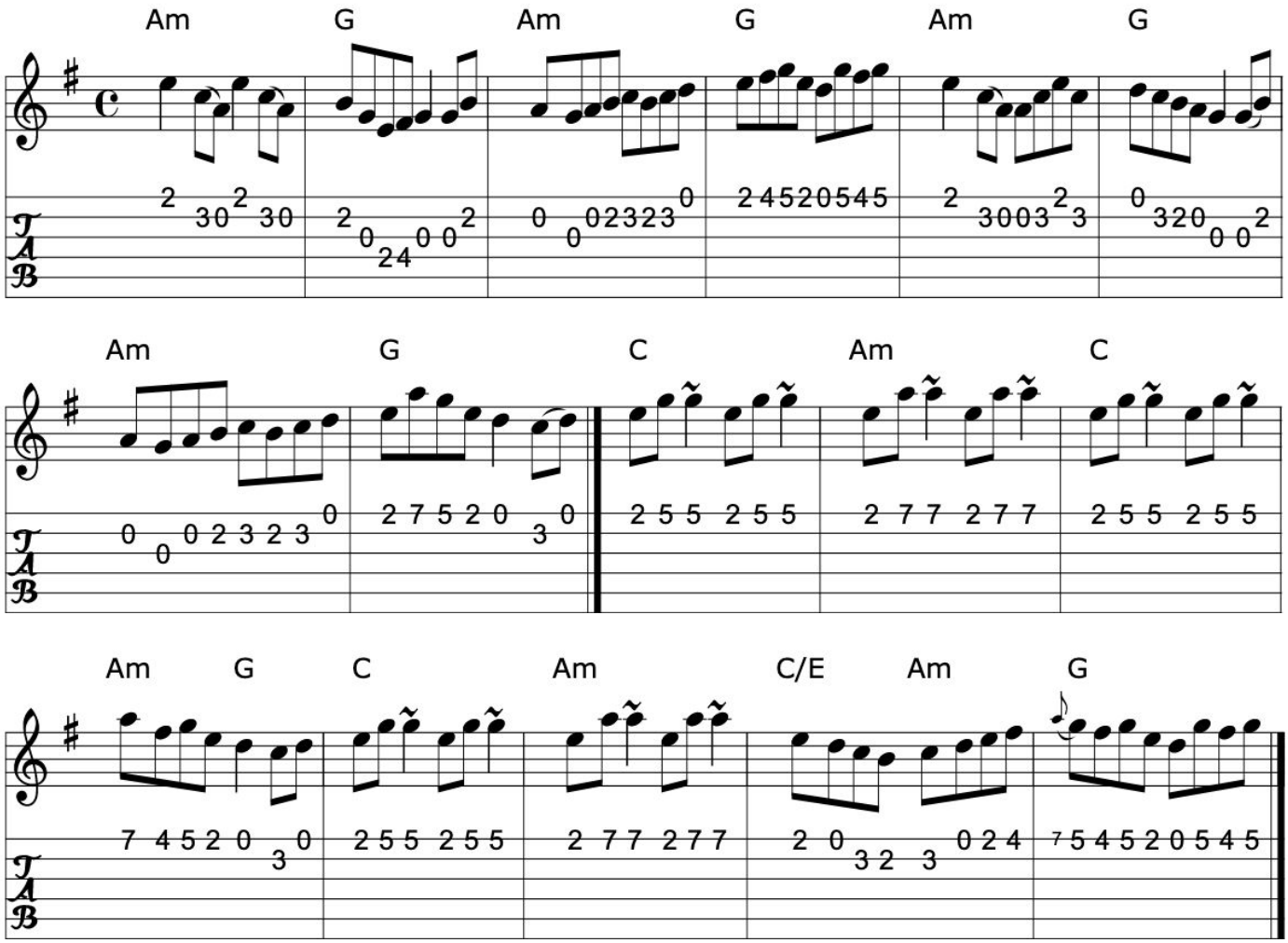

Book: Krassen O'Neill's p152
O'Neill's 1508
Source: O'Neill's 1508
Transcription: Transcription:John B. Walsh, arrangement, chords:Mike Long

Click here for a PDF of the full King Street Sessions Tunebook

268. Rolling in the barrel

Reel (Ireland)

See also The youngest daughter

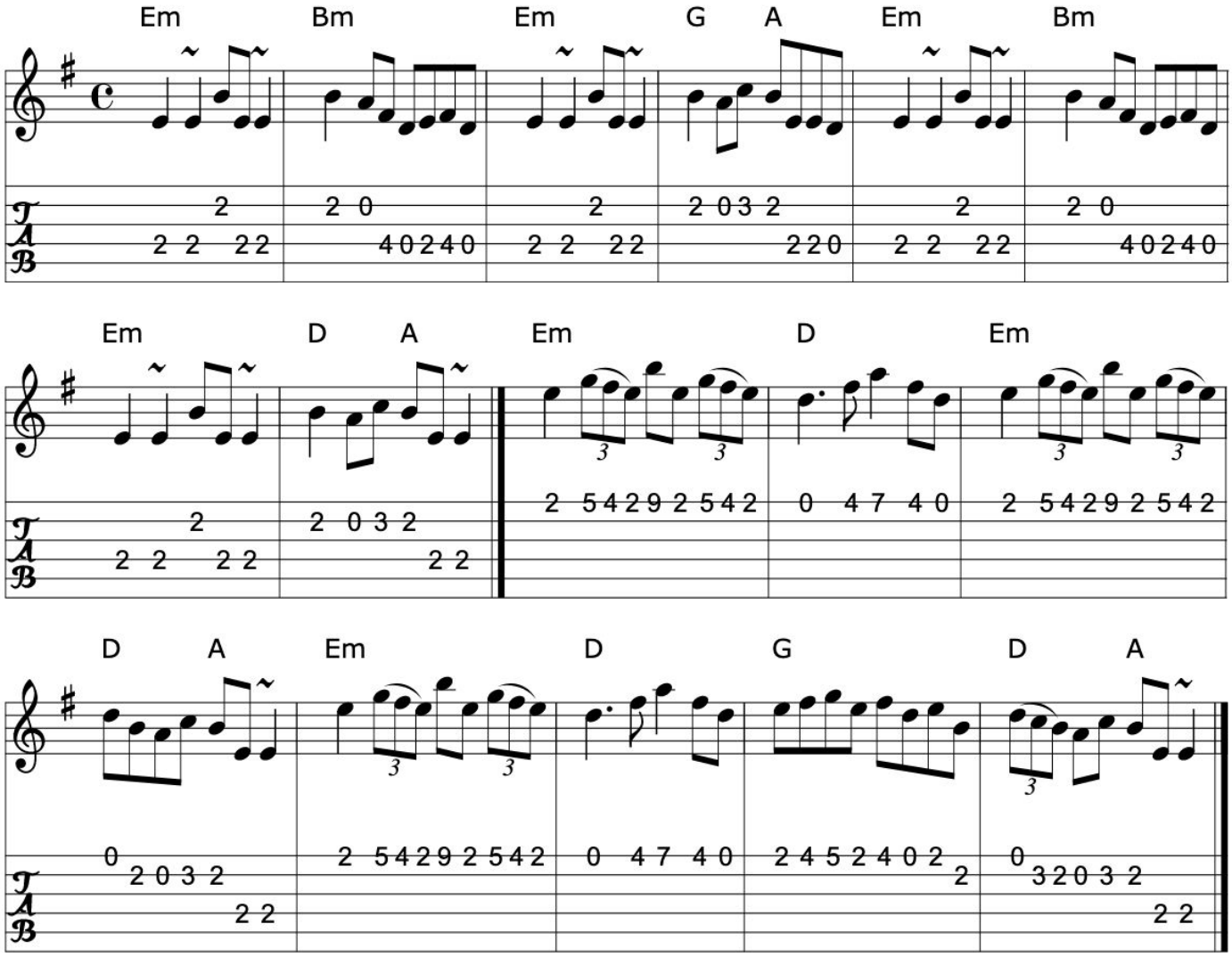

>>

Source: Paddy Canny and P.J. Hayes
irtrad-l, J. Walsh, 10/94
Transcription: Transcription:J. Walsh,chords:Mike Long

269. Rolling on the ryegrass

The Shannon breeze
The Rathkeale hunt
Maureen playboy
Old Mollie Ahern
The piper's lass

Reel (Ireland)

Third part O'Neill's...

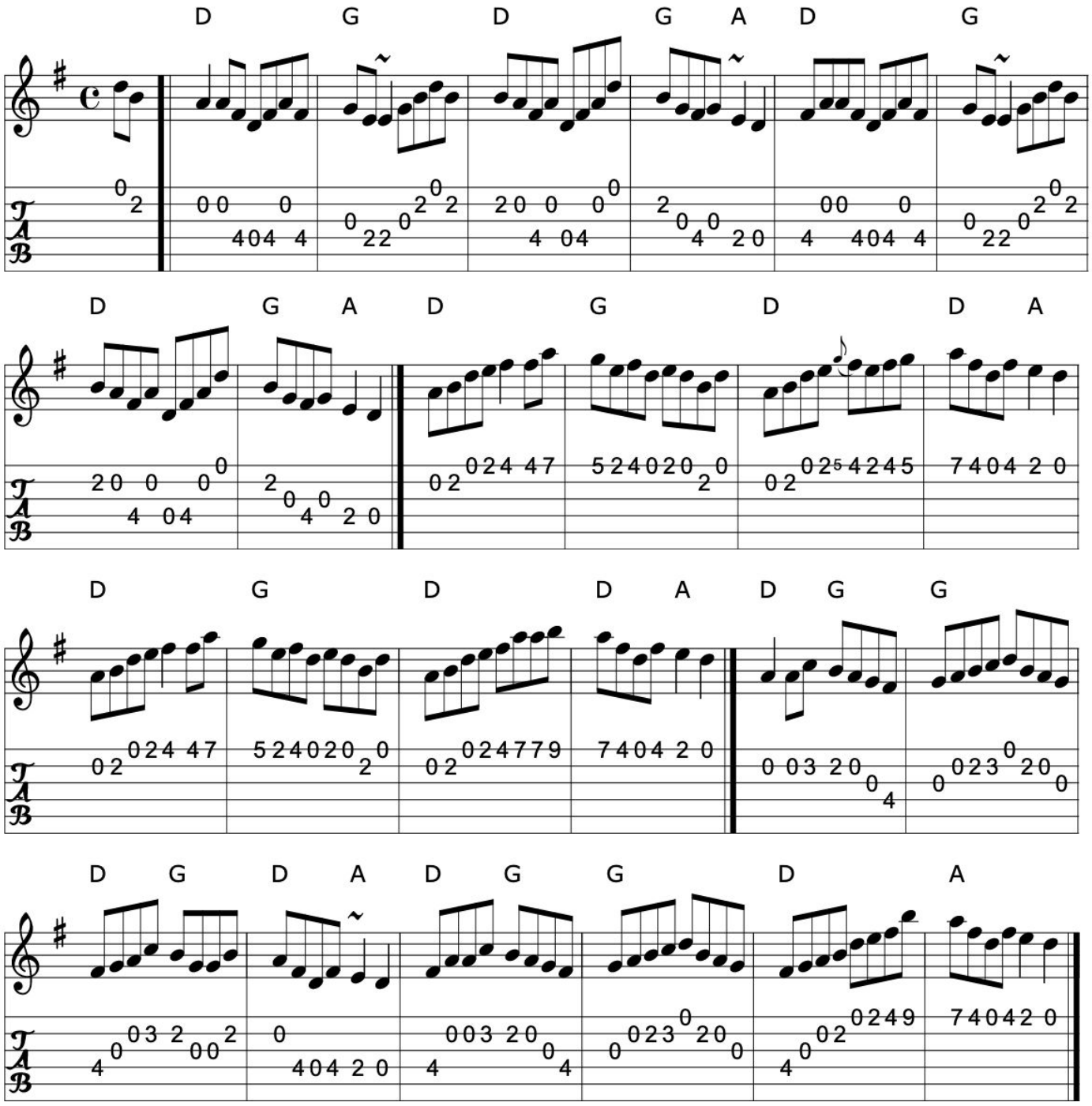

>>

Click here for a PDF of the full King Street Sessions Tunebook

Book: O'Neill's 1553
NE Fiddlers
Source: My arrangement- essentially O'Neill's 1553
Transcription: Transcription, arrangement, chords:Mike Long

>>

270. The Roscommon reel

Reel (Ireland)

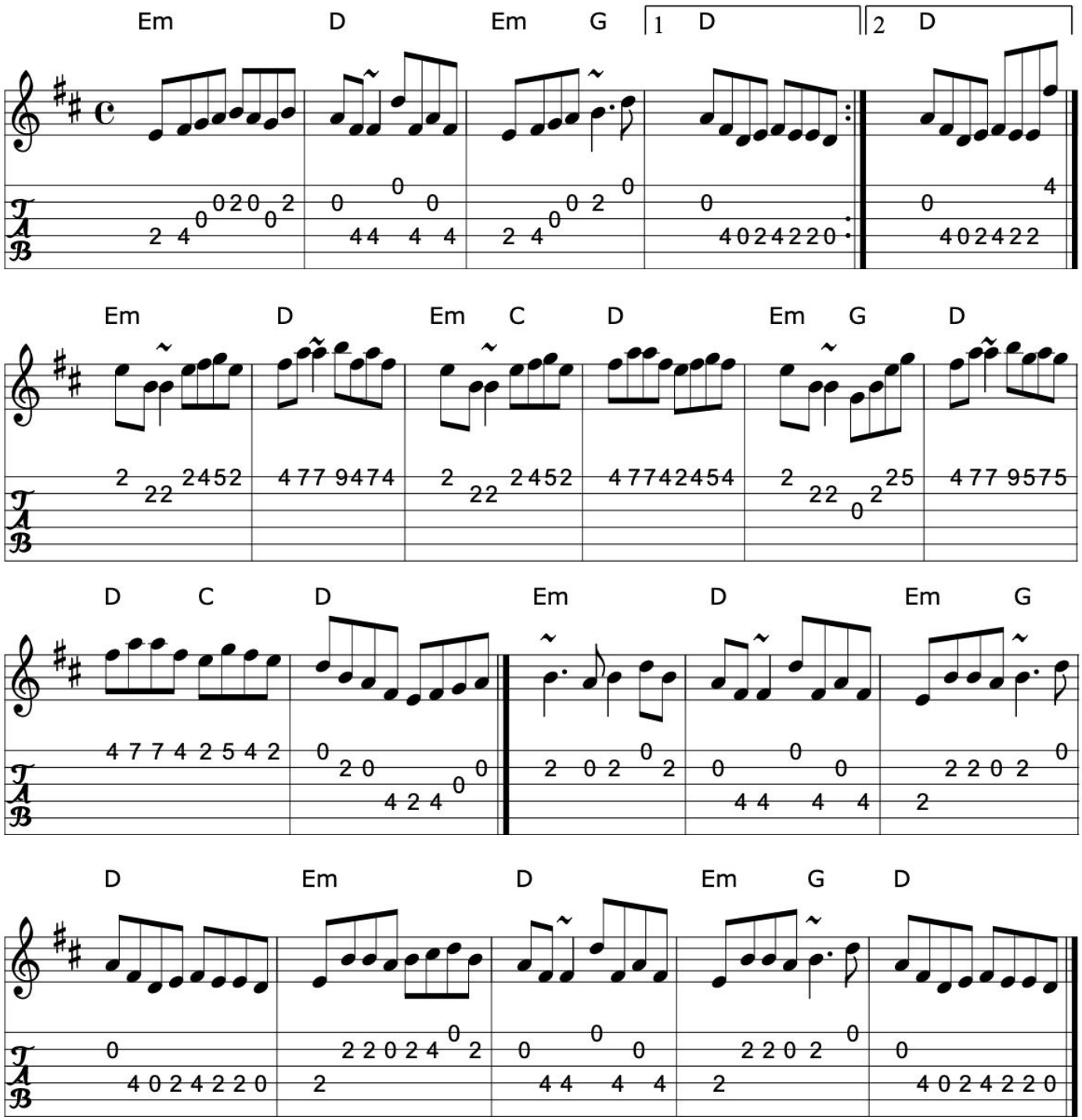

>>

Source: Henrik Norbeck
Discography: The Gathering (Matt Molloy)
Paddy Glackin: Ceol ar an bhFidil le Paddy Glackin.
Transcription: Transcription:??, chords:Mike Long

Click here for a PDF of the full King Street Sessions Tunebook

271. The sailor's bonnet

Reel (Ireland)

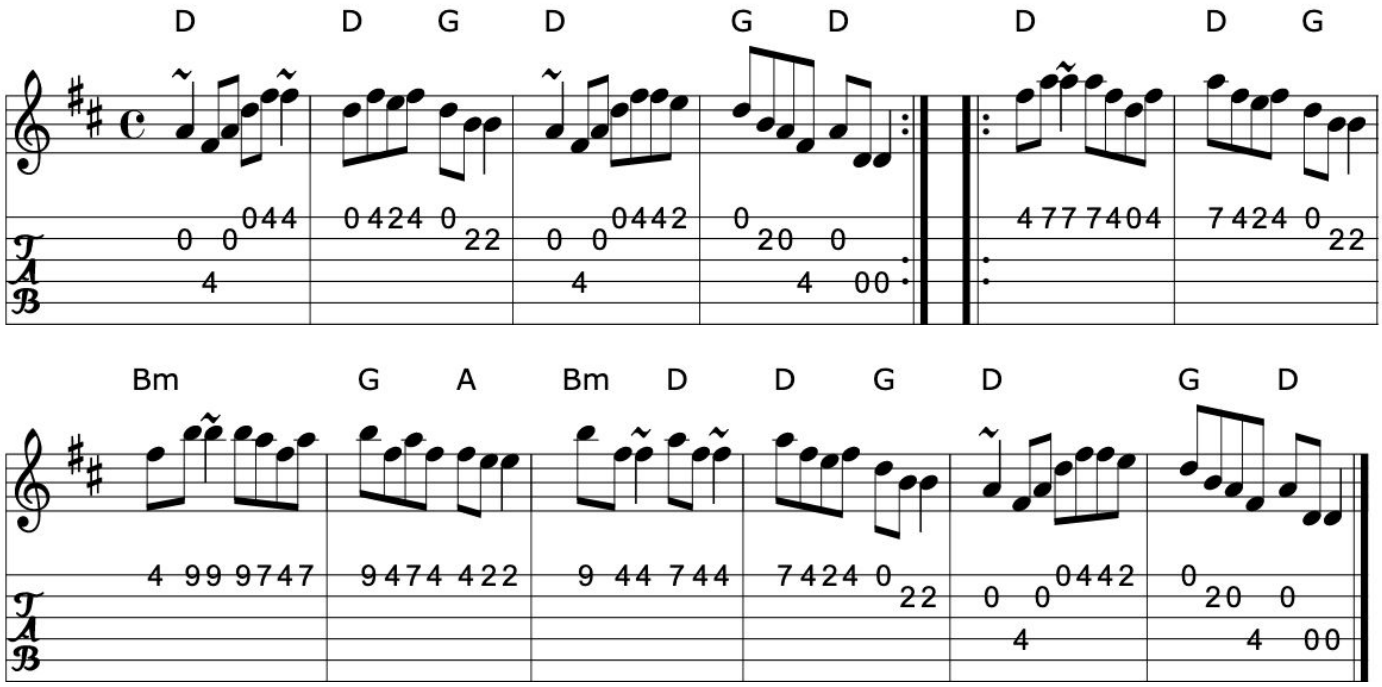

>>

Book: Irish Traditional Music Session Tunes 2 n5
Source: My arrangement from various sources
Discography: Michael Coleman ?
Davy Spillane: Shadow Hunter ?
Bothy Band: 1975 ?
Transcription: Transcription, arrangement, chords:Mike Long

272. The sailor's return

Eileen Curran

Reel (Ireland)

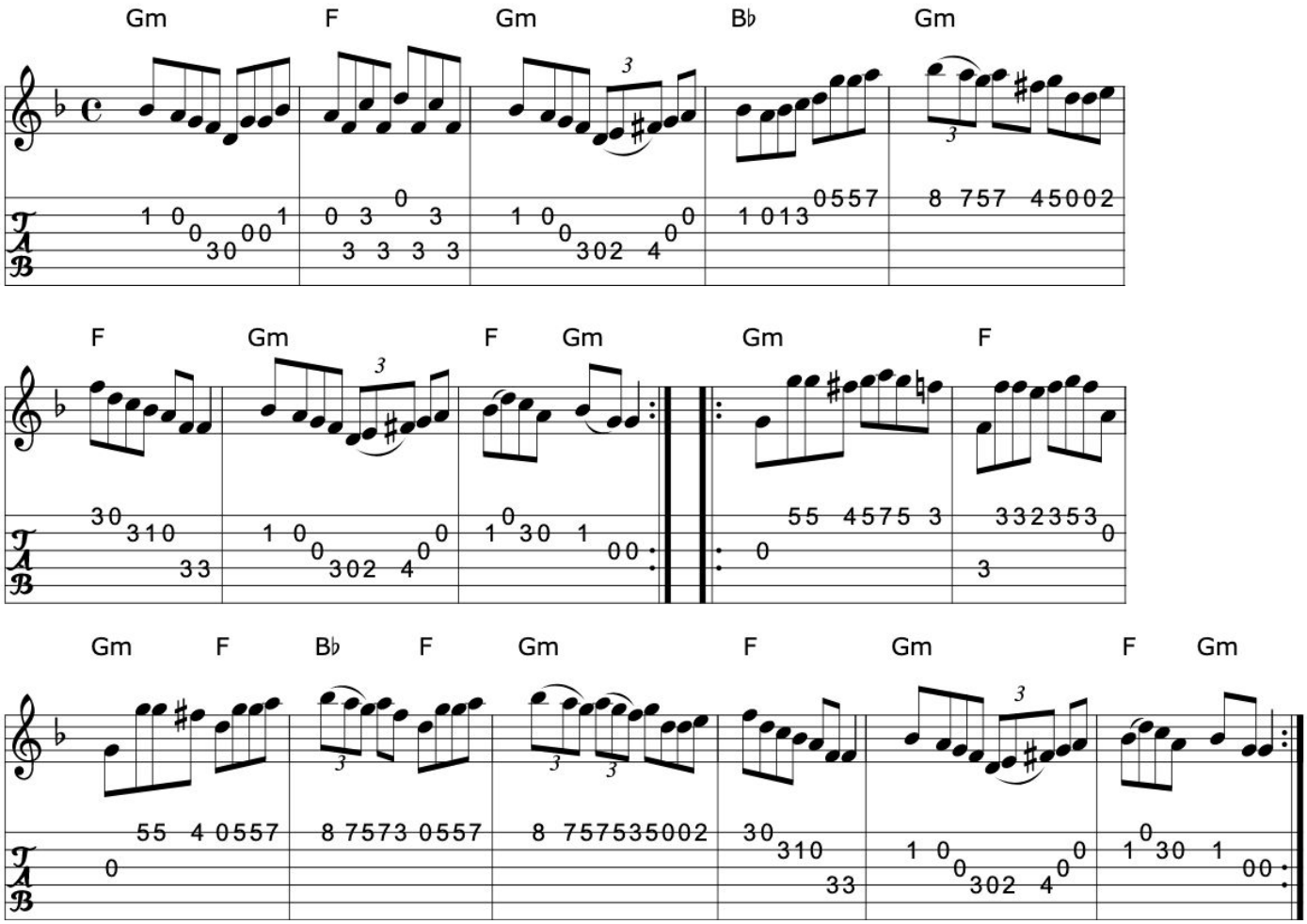

>>

Book: O'Neill's 1375
Source: O'Neill's 1375
Transcription: Transcription, chords: Mike Long

Click here for a PDF of the full King Street Sessions Tunebook

273. Saint Anne's reel

Reel (Canada)

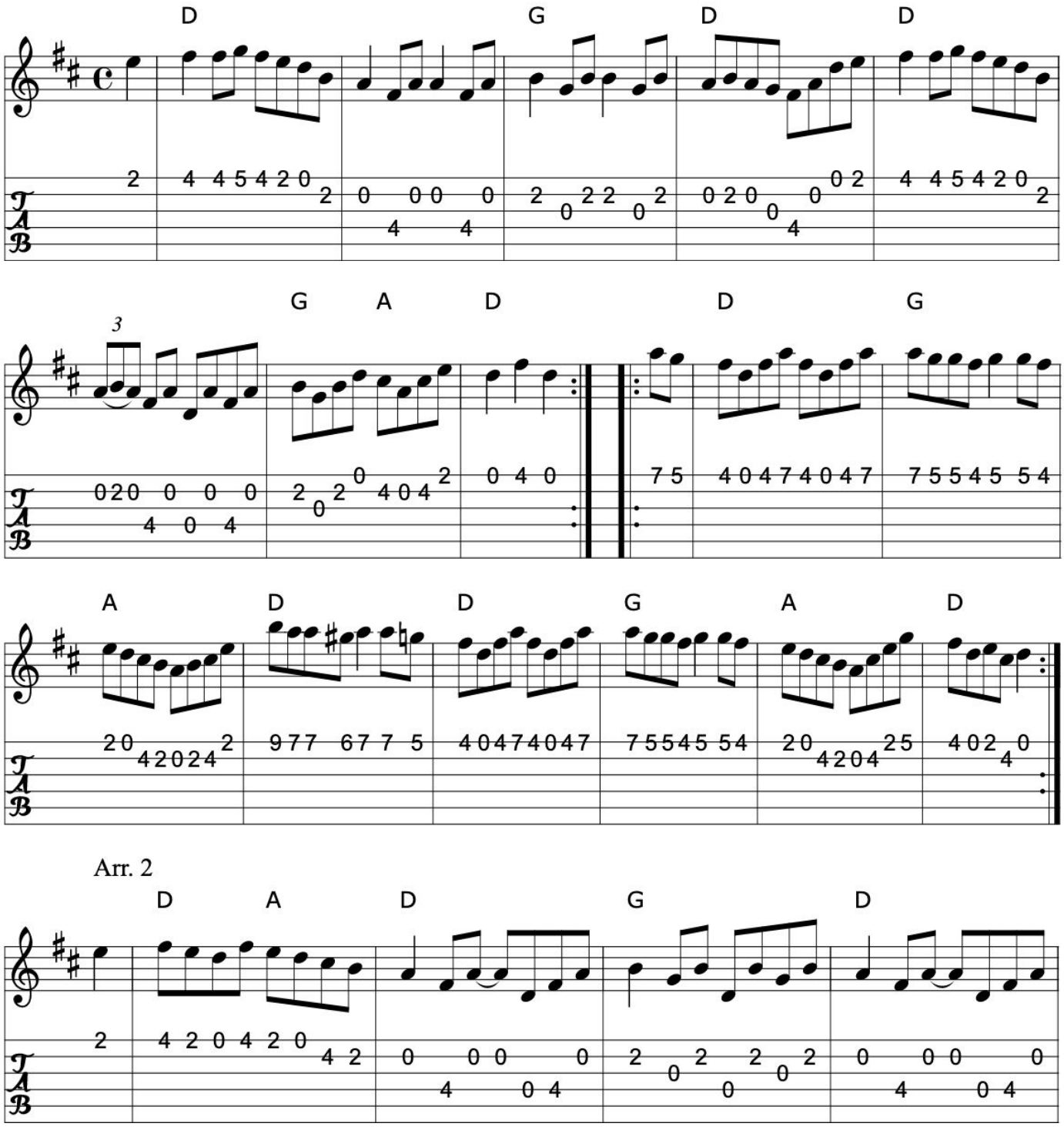

>>

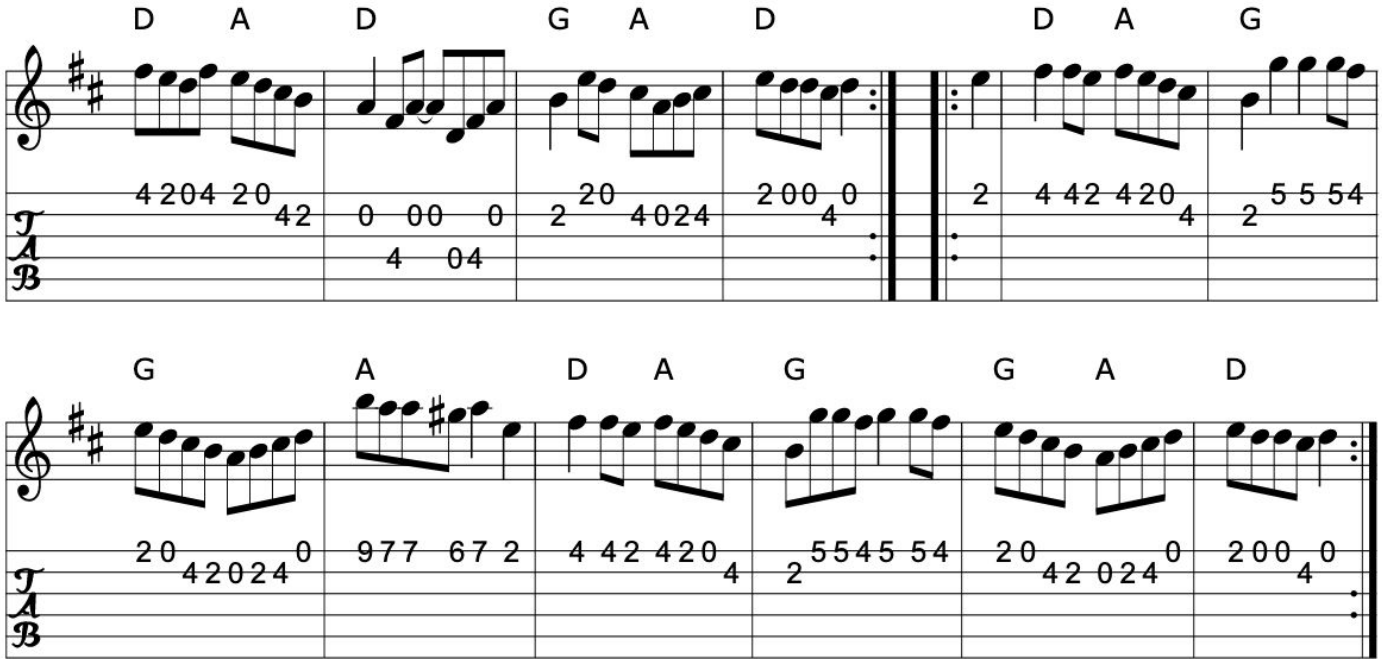

Book: 1 New England Fiddler's Repertoire
Source: 1 New England Fiddler's Repertoire
2 ? Mando book?
Transcription: 1 Transcription:Mike Long & the Pubscouts, Chords:Mike Long
2 Transcription, chords:Mike Long

>>

Click here for a PDF of the full King Street Sessions Tunebook

274. The Salamanca

Reel (Ireland)

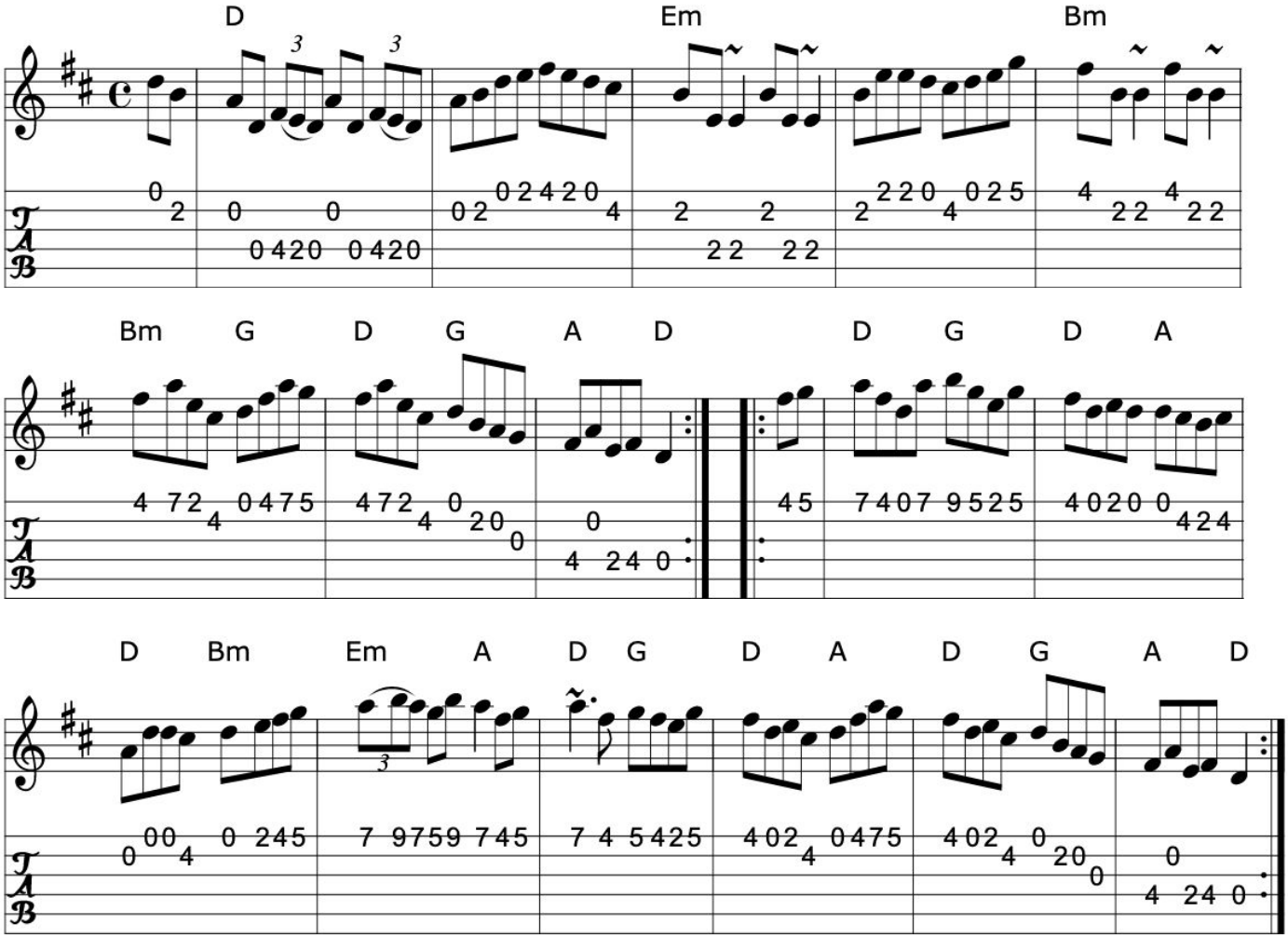

>>

Book: Roche 1 n134- similar...
O'Neill's 1348
Kerr's First p45 as a hornpipe
Source: My arrangement from various sources
Transcription: Transcription, arrangement(?), chords:Mike Long

275. The sally gardens

Reel (Ireland)

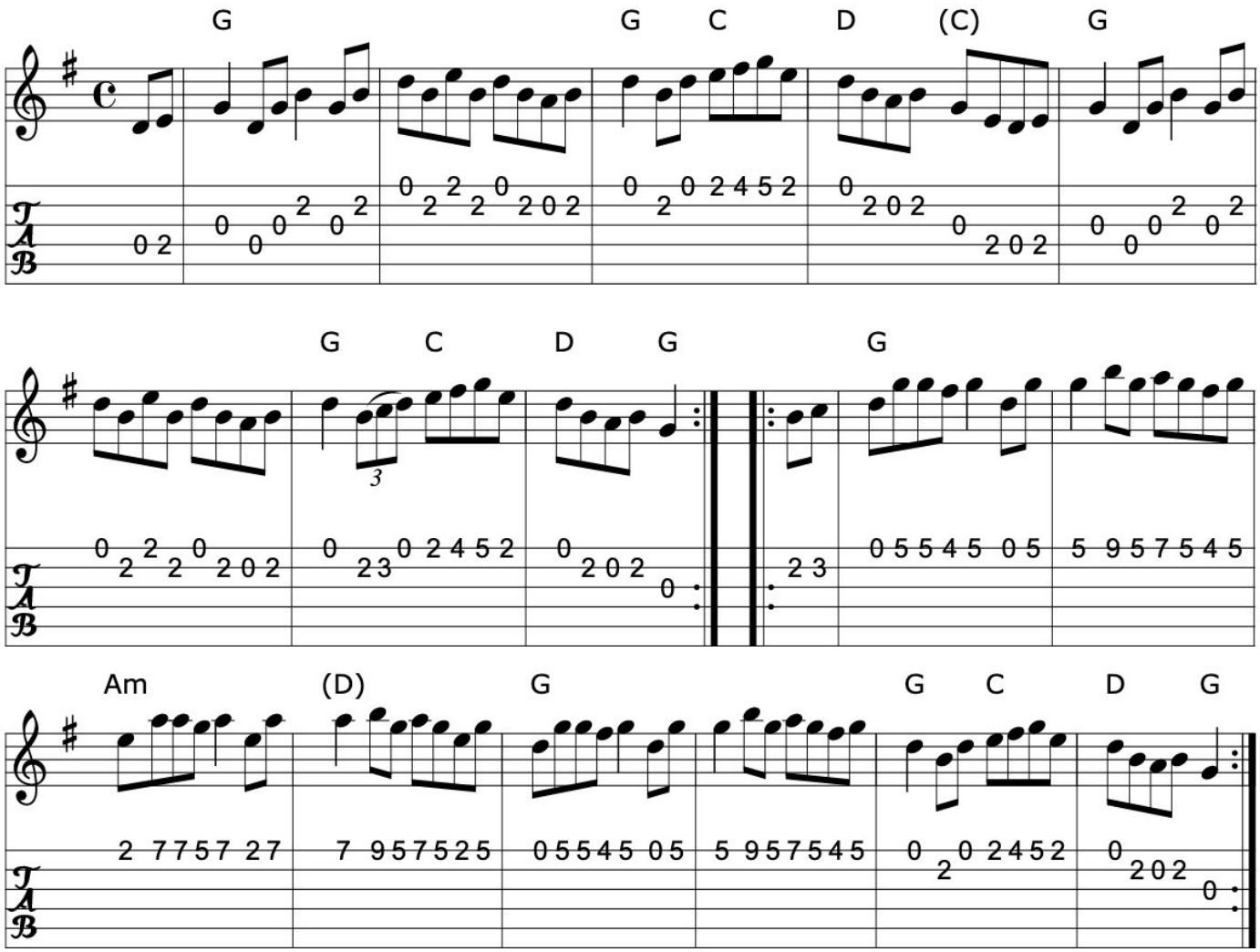

Book: Fiddler's Fakebook
Source: My arrangement from various sources
Transcription: Transcription, arrangement, chords:Mike Long

Click here for a PDF of the full King Street Sessions Tunebook

276. Sally in the Garden

Reel (USA)

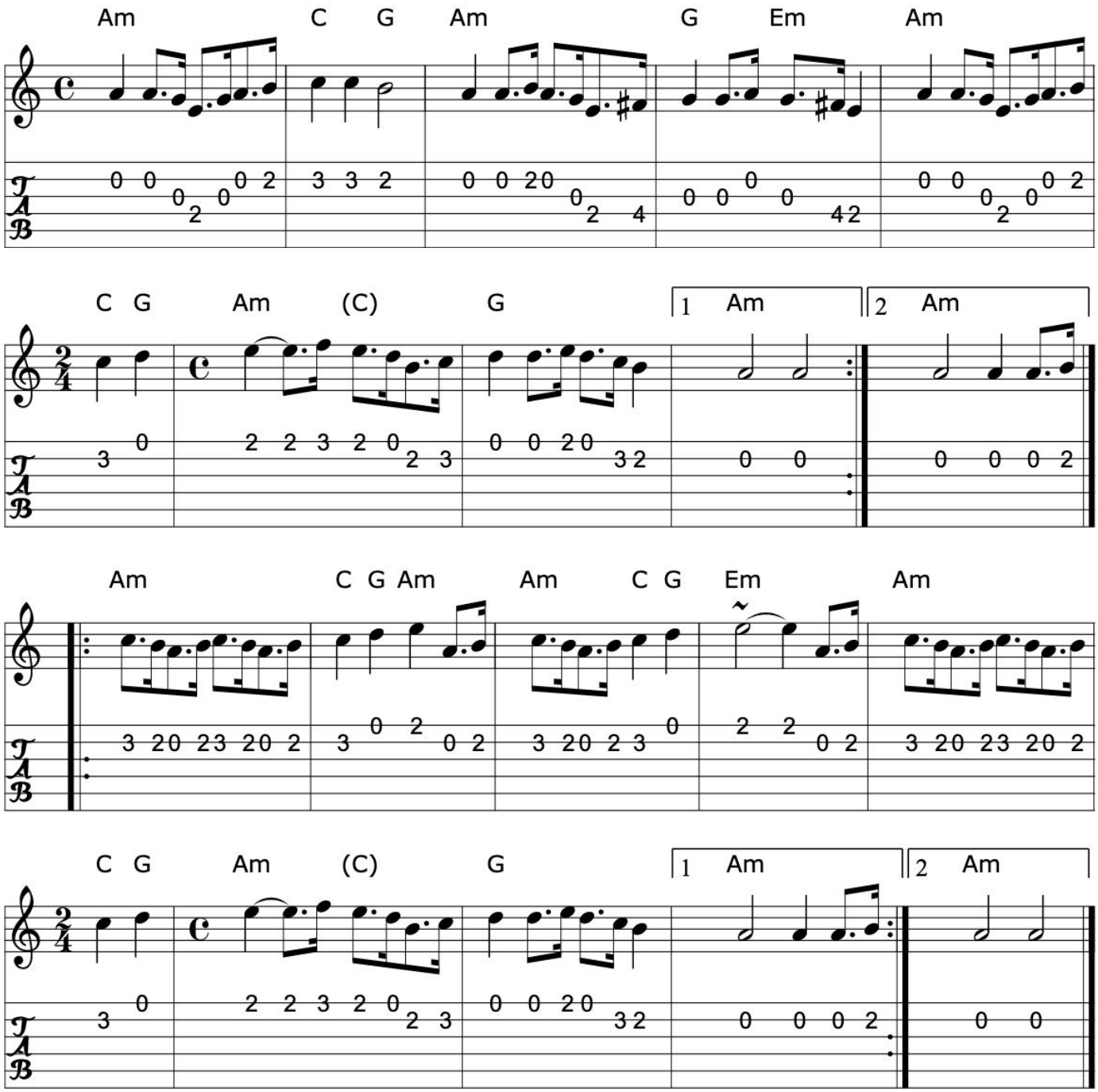

>>

Source: E.P.Band (Boiled in Lead ?)
Richard Robinson's web page/abc file
Transcription: Transcription:Richard Robinson(?), Chords:Mike Long

277. Sarah

Reel

Lee Anne Welch (USA)

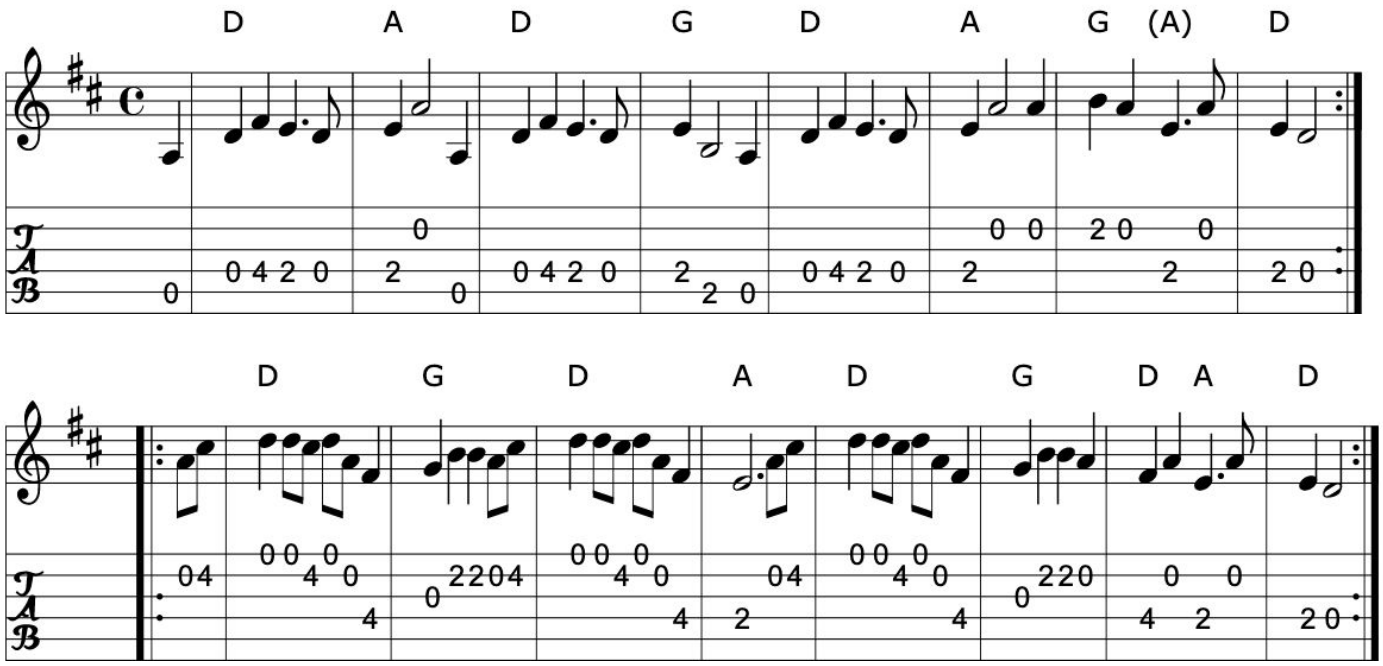

>>

Source: Lee Anne Welch
Transcription: Transcription, chords:Mike Long

Click here for a PDF of the full King Street Sessions Tunebook

278. Sawney dear

Reel

(England)
Lancashire

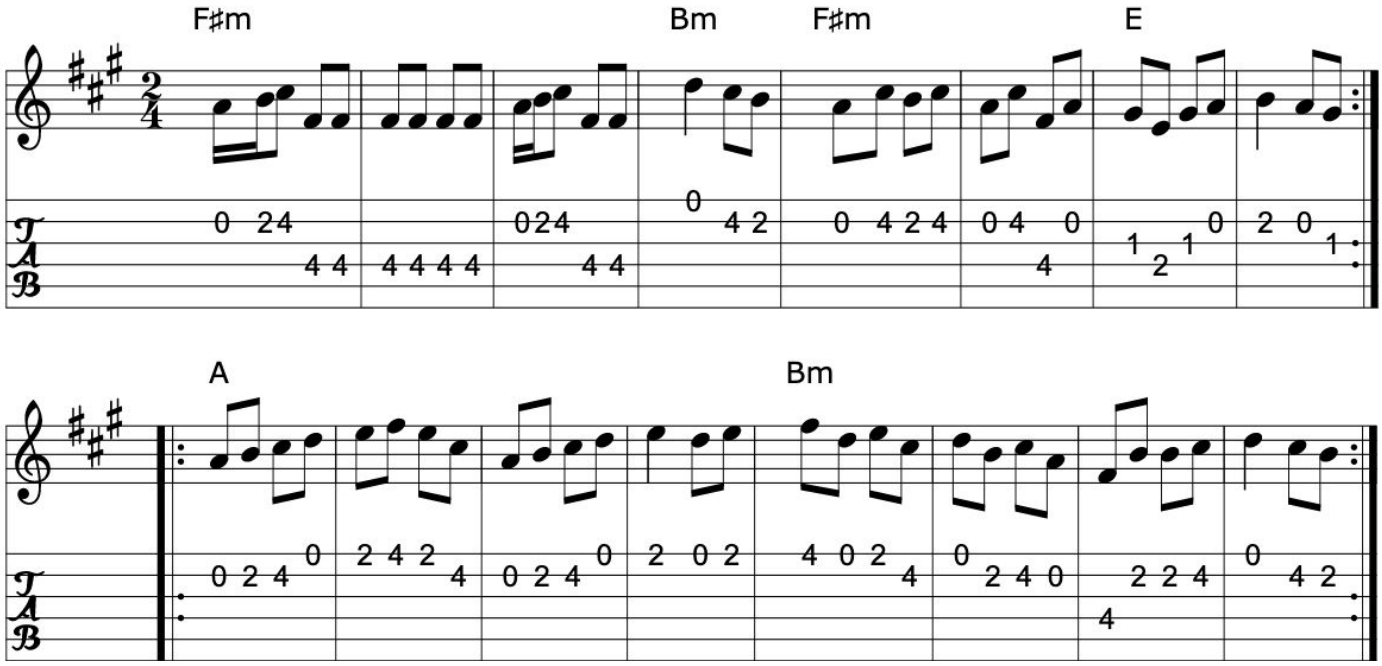

>>

Book: Winder
Source: Richard Robinson
Transcription: Transcription:Richard Robinson(?), Chords:Mike Long

279. The scholar

Reel/Hornpipe (Ireland)

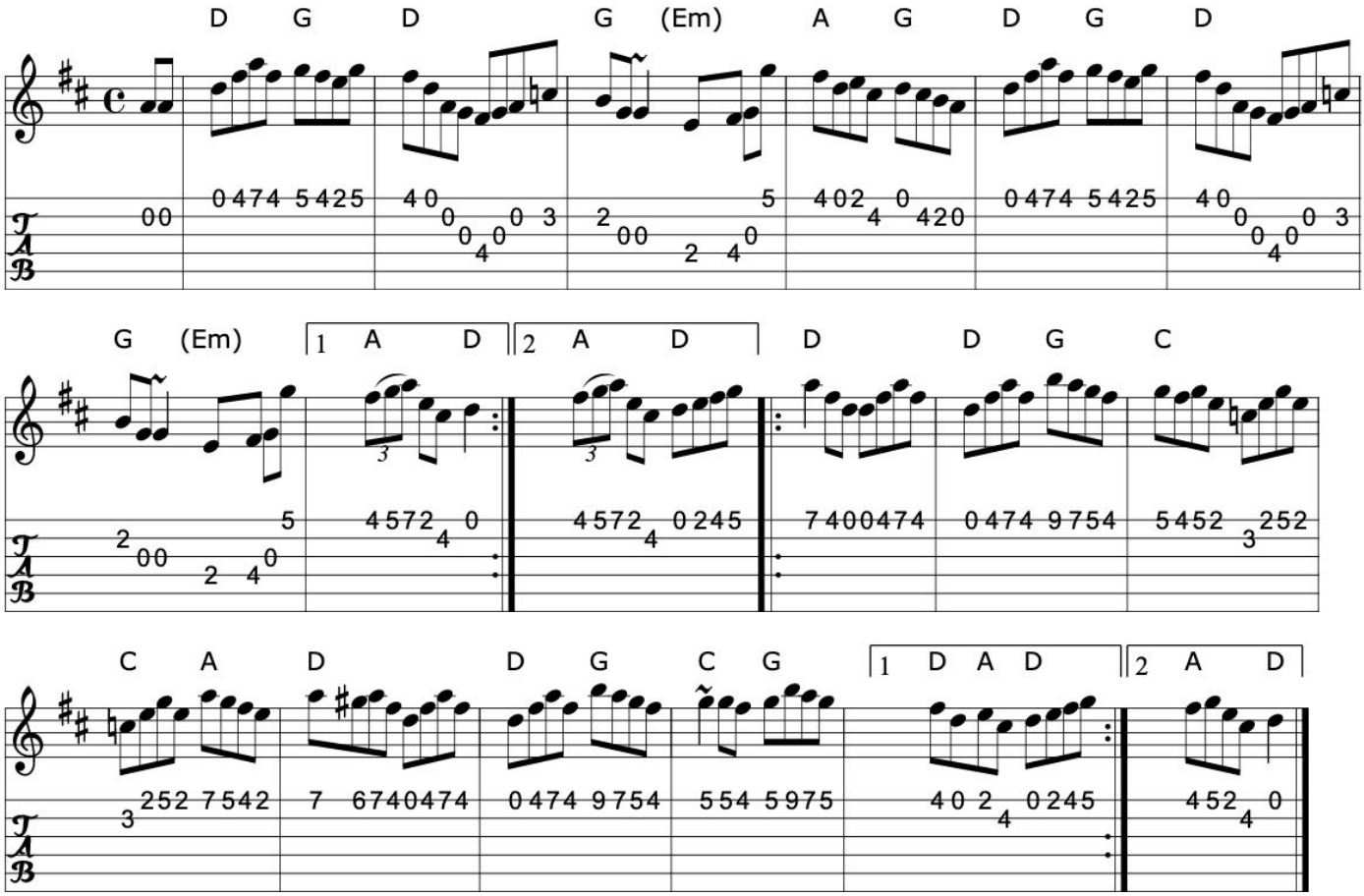

>>

Book: O'Neill's 1640 (Hornpipe)
Krassen O'Neill's p.91
Kerr's First p34
Source: My arrangement from various sources
Transcription: Transcription, arrangement, chords:Mike Long

Click here for a PDF of the full King Street Sessions Tunebook

280. Scotch Mary

Reel (Ireland)

APB The Chieftains

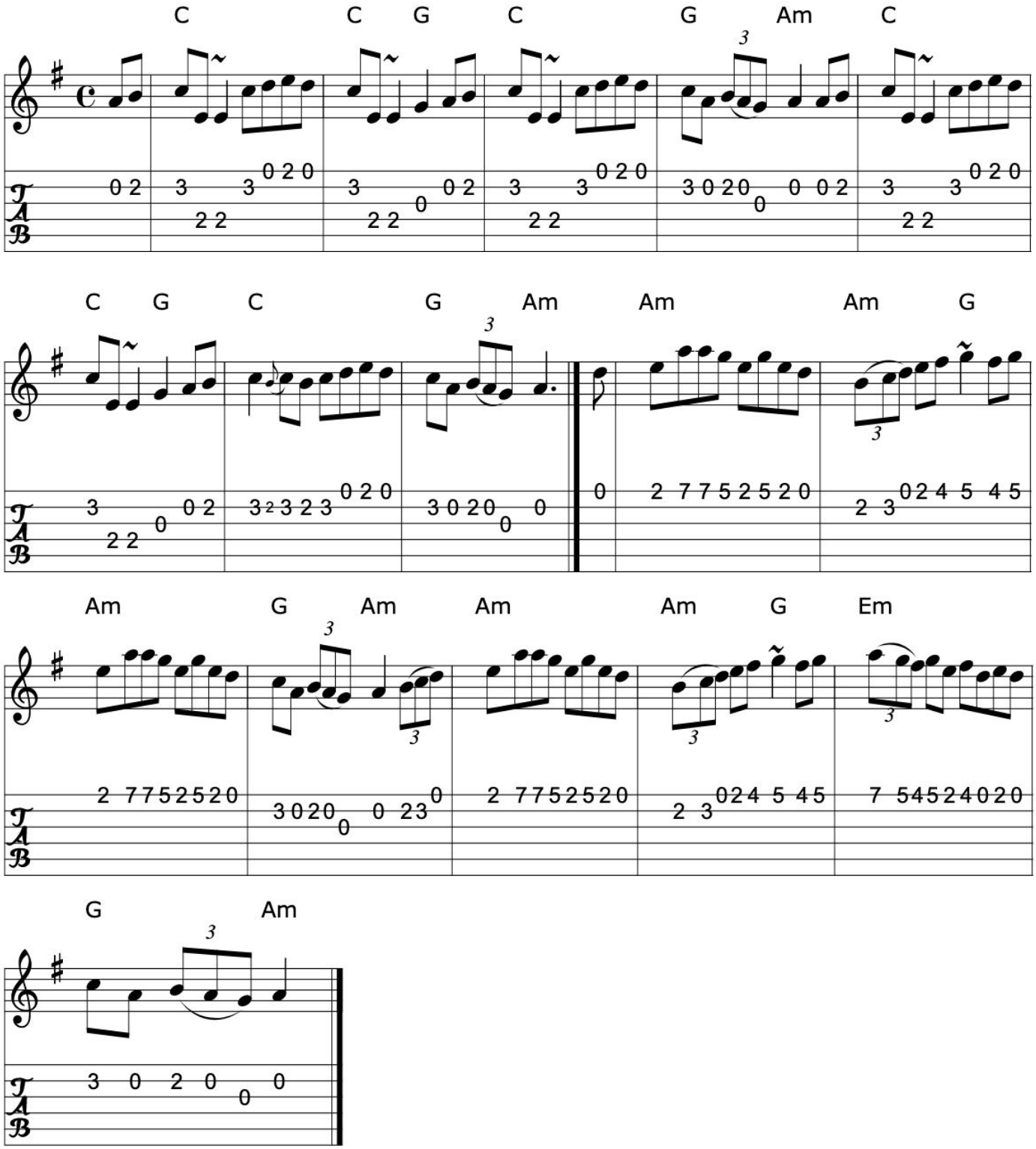

>>

Book: O'Neill's 1510
Source: The Chieftains- Boil the breakfast early
Discography: The Chieftains- Boil the breakfast early
Transcription: Transcription, chords:Mike Long

>>

281. Sculley's reel

Reel

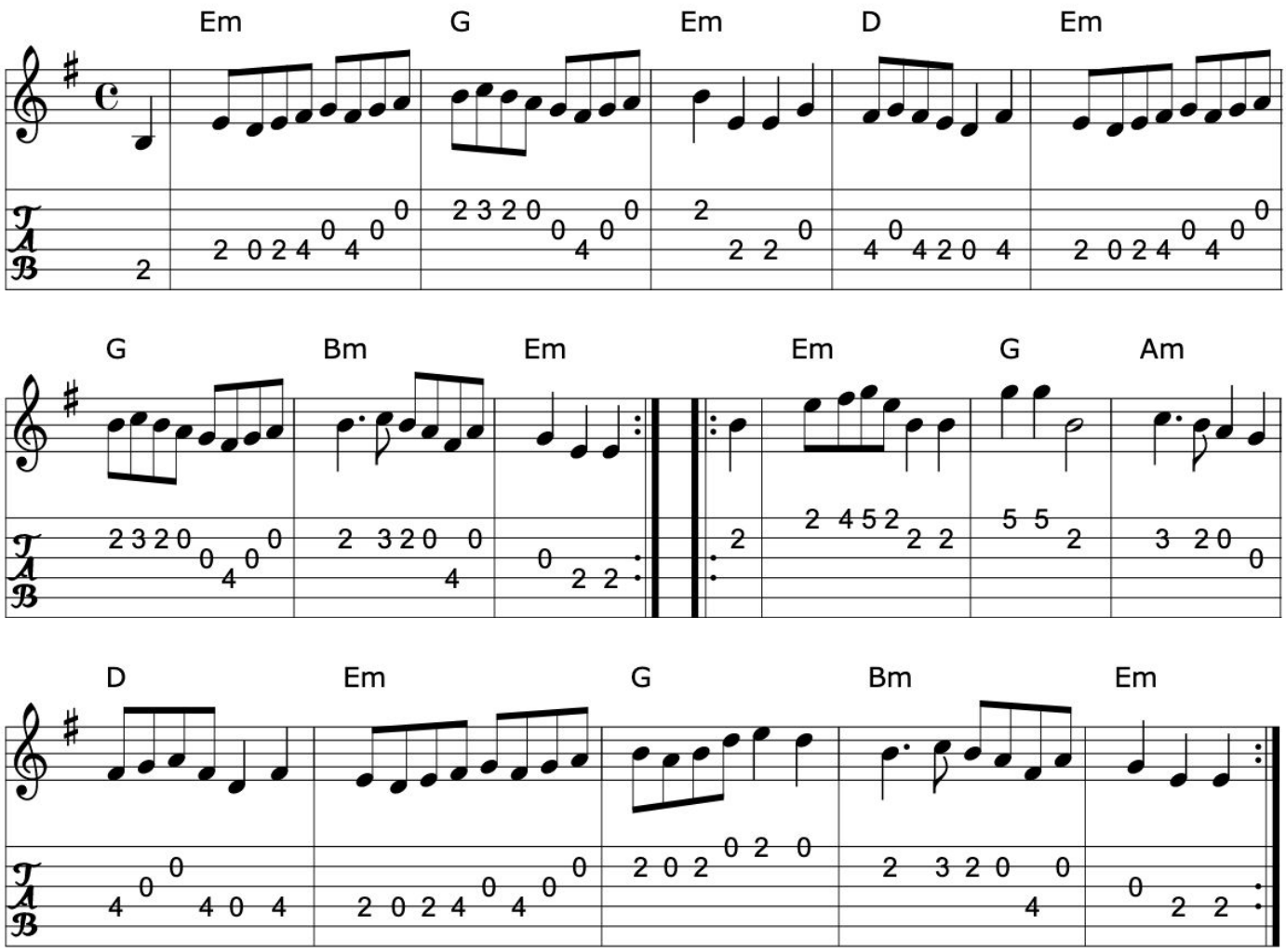

>>

Source: Richard Darsie's web page
Transcription: Transcription, chords:Mike Long

282. Sean sa cheo

Sean in the fog

Jack and Jill

Reel

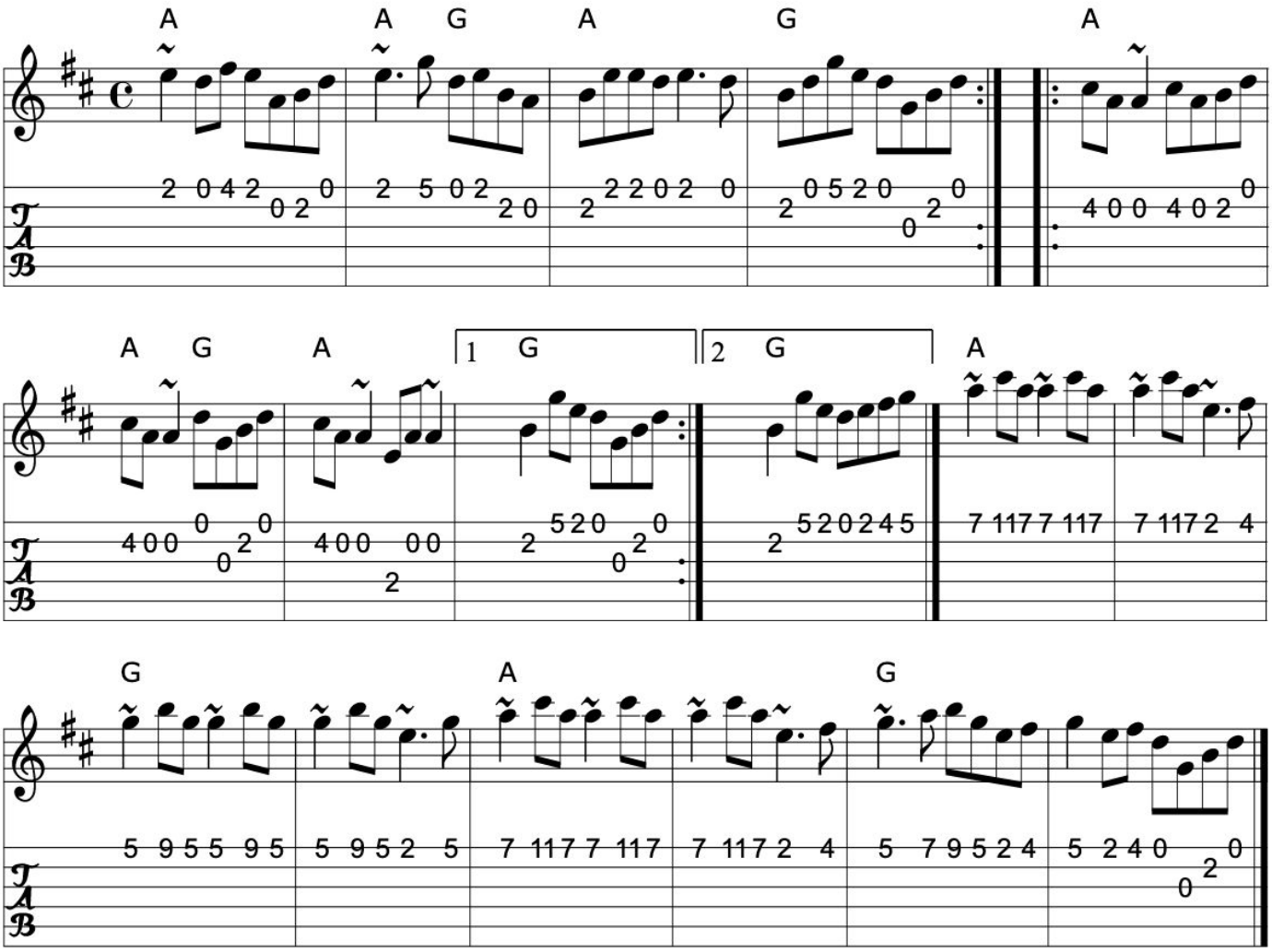

Book: Ceol Rince 2 n297
Source: Richard Darsie's web page
Transcription: Transcription, chords:Mike Long

>>

Click here for a PDF of the full King Street Sessions Tunebook

283. Sergeant Early's dream

Reel (Ireland)

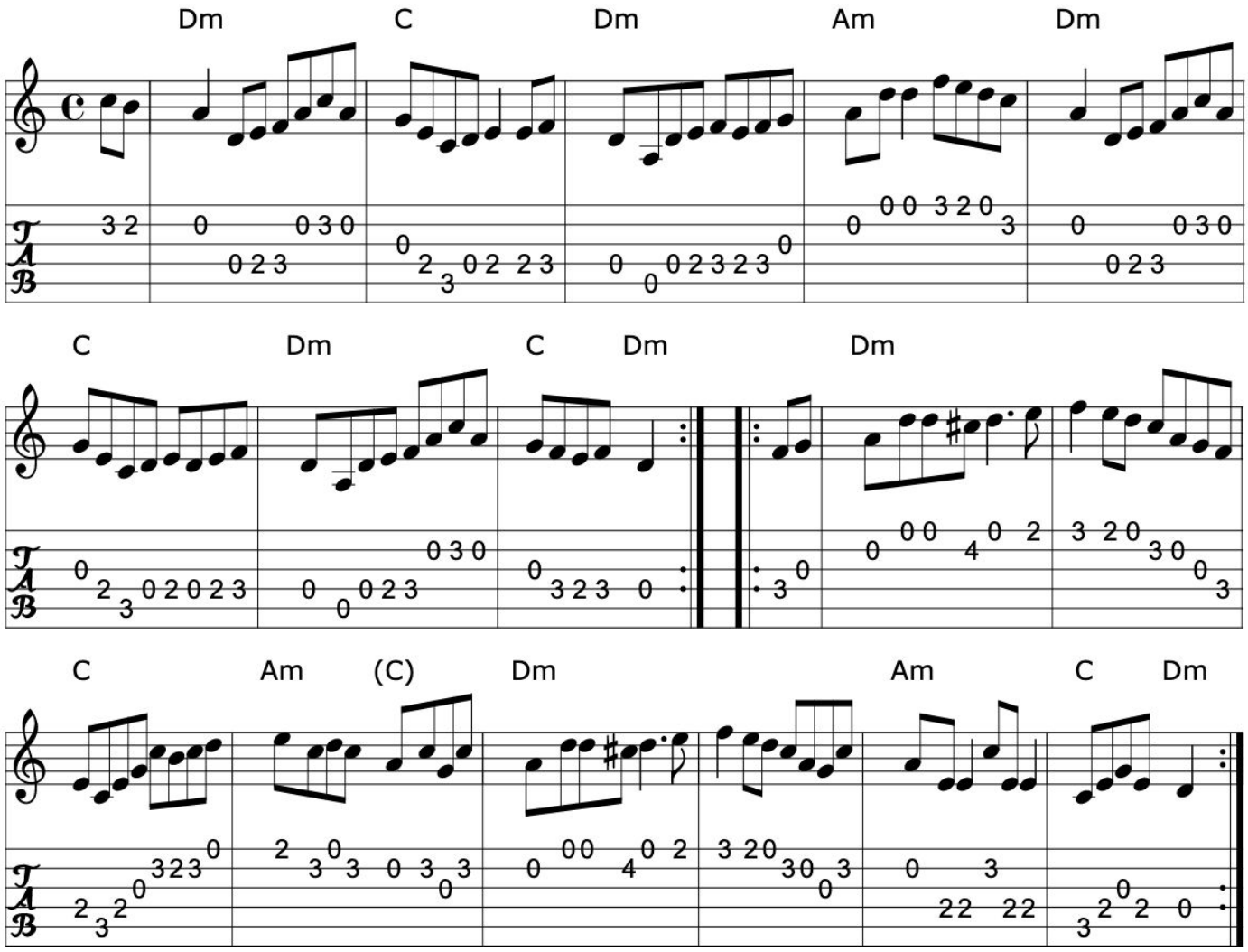

>>

Book: O'Neill's 1419
Music from Ireland Vol. 3
Source: 1 Music from Ireland Vol. 3
2 O'Neill's 1419
Transcription: 1 Transcription, arrangement, chords:Mike Long
2 Transcribed by Bob Safranek, rjs@bell-labs.com"

284. Sheehan's

The black eyed sailor
Wellington's

Reel (Ireland)

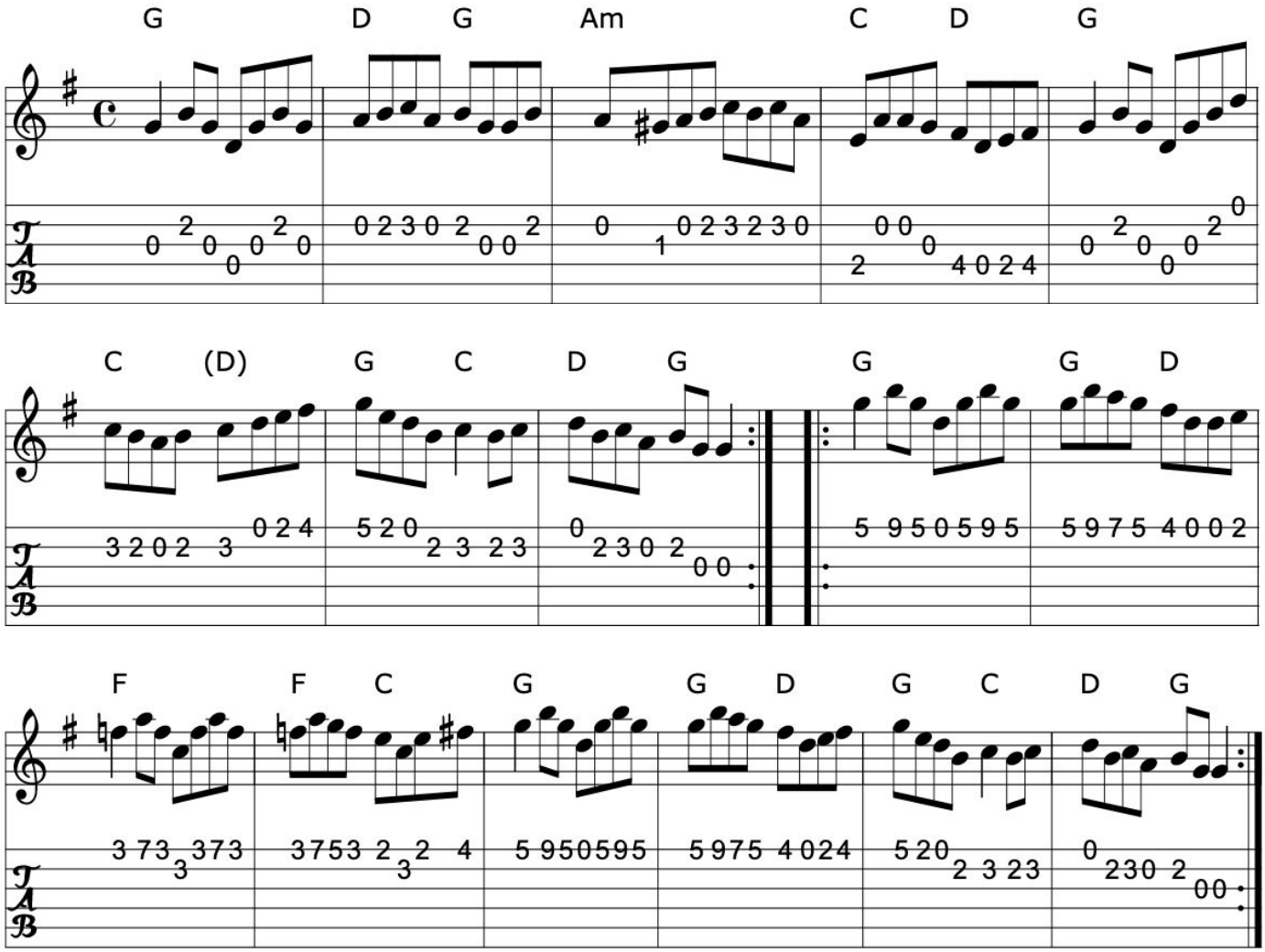

Book: Ceol Rince 3 n110
O'Neill's 1475
O'Neill's 1213
Source: O'Neill's 1213
Transcription: Transcription:Bob Safranek, arr.,chords:Mike Long

Click here for a PDF of the full King Street Sessions Tunebook

285. Shetland fiddler

Reel

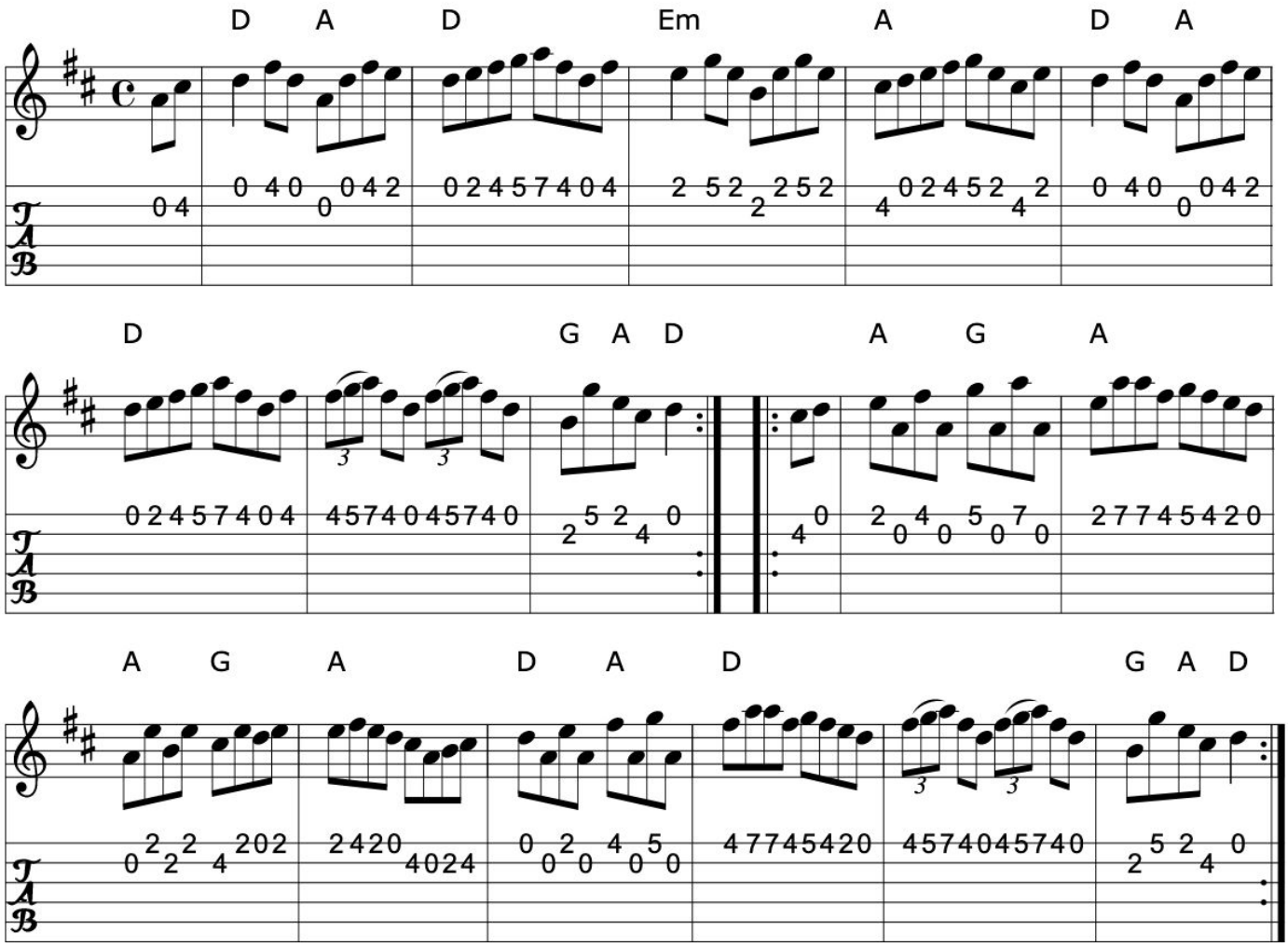

Source: My arrangement from various sources
Transcription: Transcription, arrangement, chords:Mike Long

286. The ships are sailing

Take her out and air her

Reel (Ireland, USA)

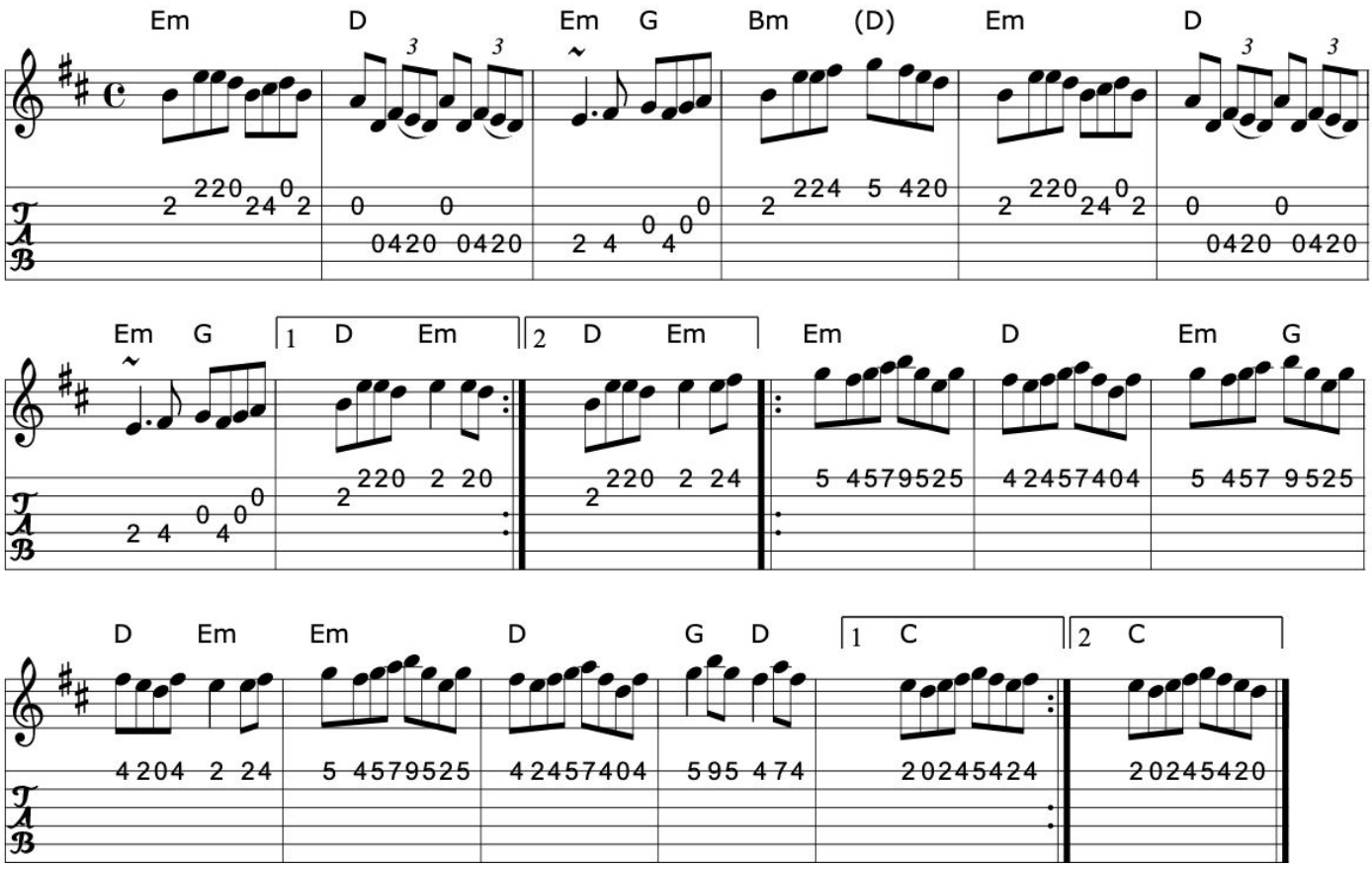

Book: O'Neill's 1264
Roche n199
Source: My arrangement from various sources
Transcription: Transcription, arrangement, chords:Mike Long

Click here for a PDF of the full King Street Sessions Tunebook

287. The silver spear

The top of the cliff

The new mown meadows

Reel

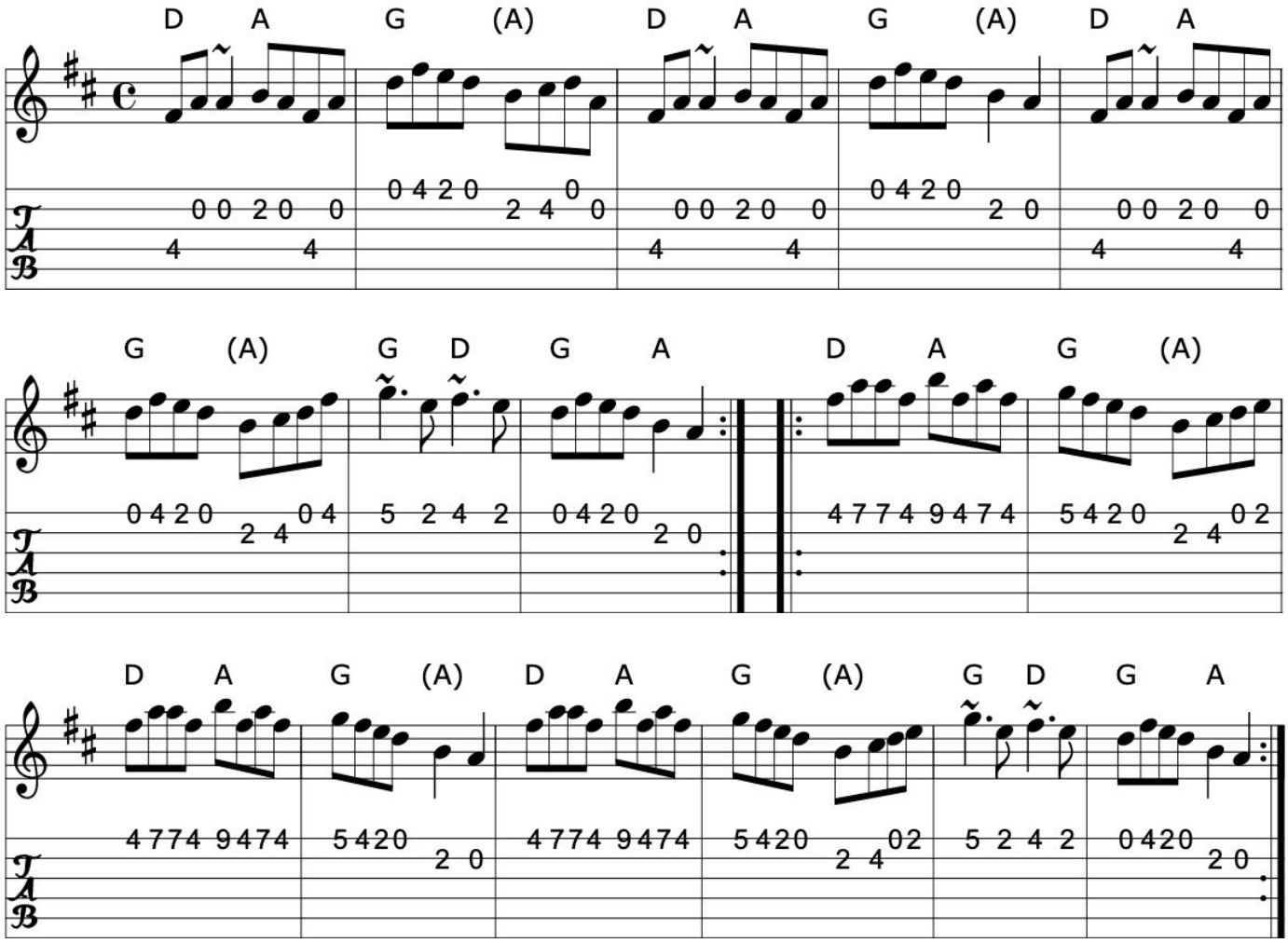

>>

Book: Ceol Rince 1 n141
Source: John B. Walsh
Transcription: Transcription:John B. Walsh(?), chords:Mike Long
My slight variation, mdl

288. The silver spire

La grondeuse

John Brennan's reel

The great eastern reel

Reel (Canada)

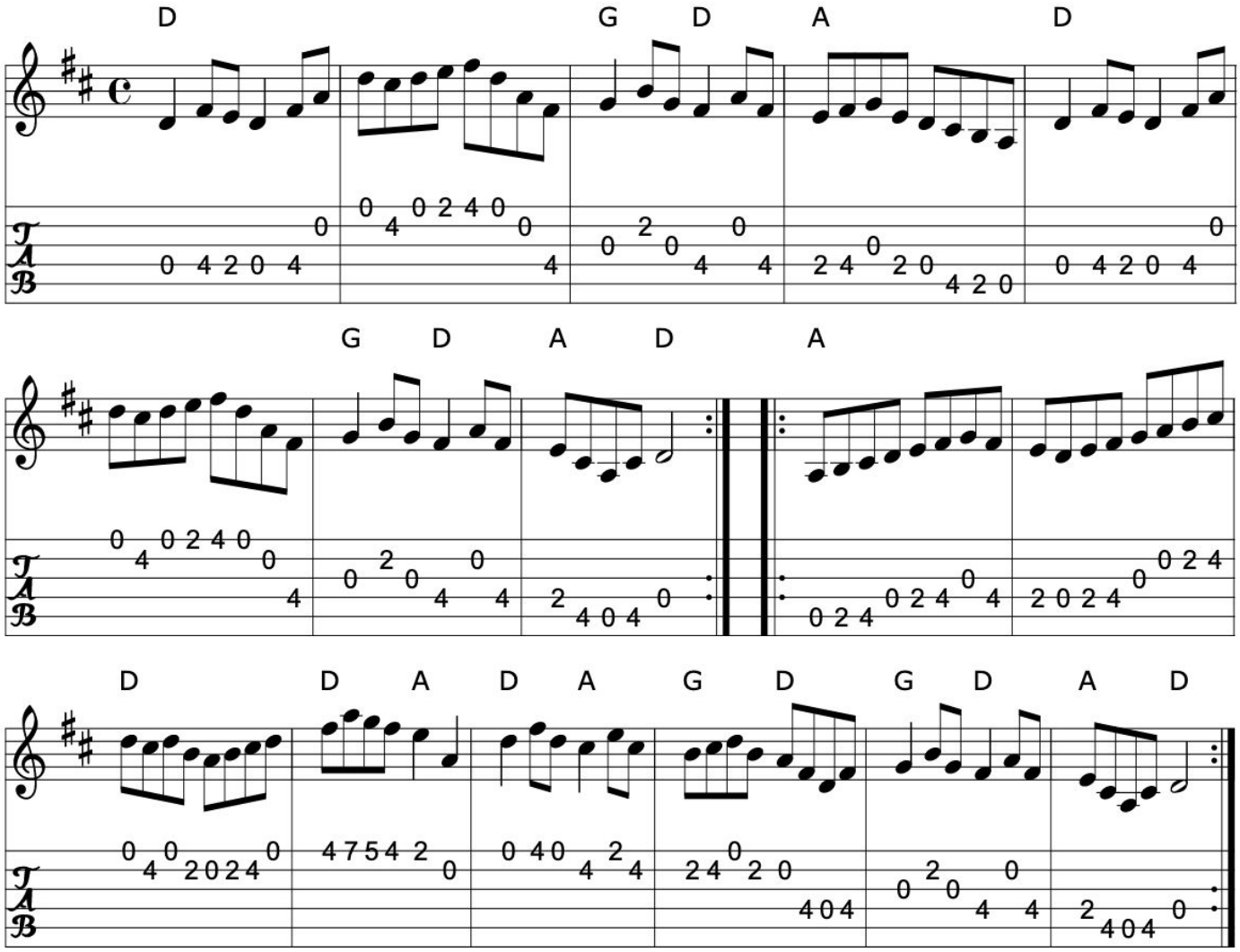

>>

Book: New England Fiddler's Repertoire
Source: New England Fiddler's Repertoire
Transcription: Transcription, chords:Mike Long

Click here for a PDF of the full King Street Sessions Tunebook

289. The silver tip

Reel (Ireland)

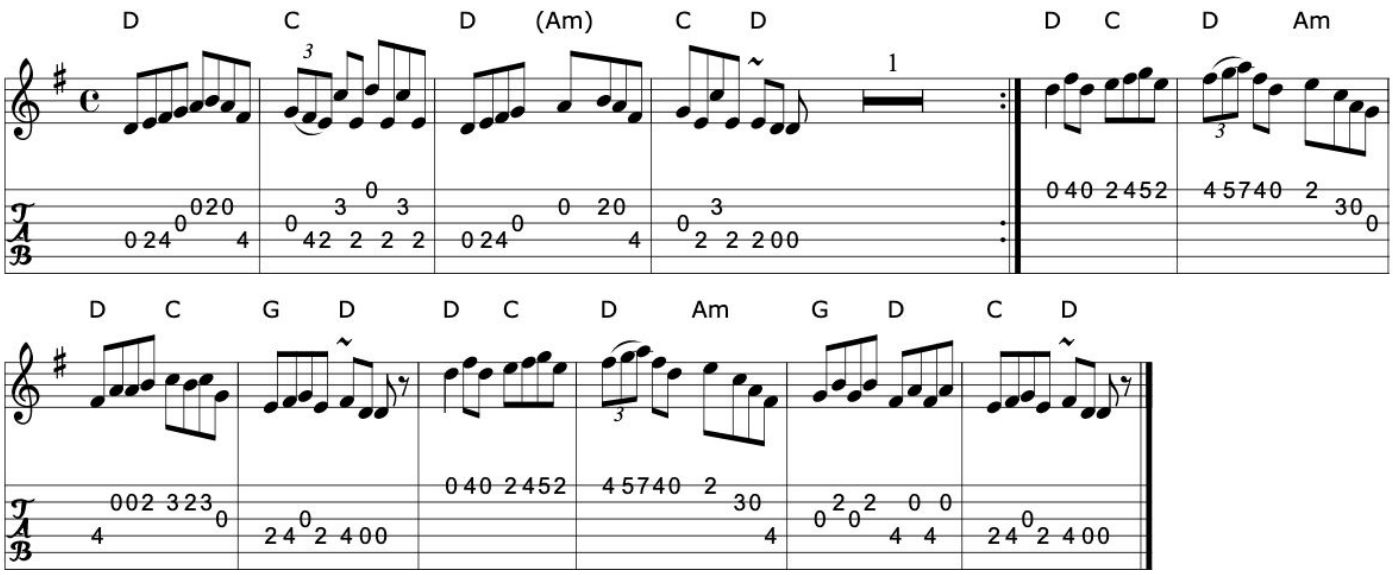

Book: O'Neill's 1185
Source: O'Neill's 1185
Transcription: Transcription:Trish O'Nei, chords:Mike Long

>>

290. Six mile bridge

The Queen County lasses

Reel (Ireland)

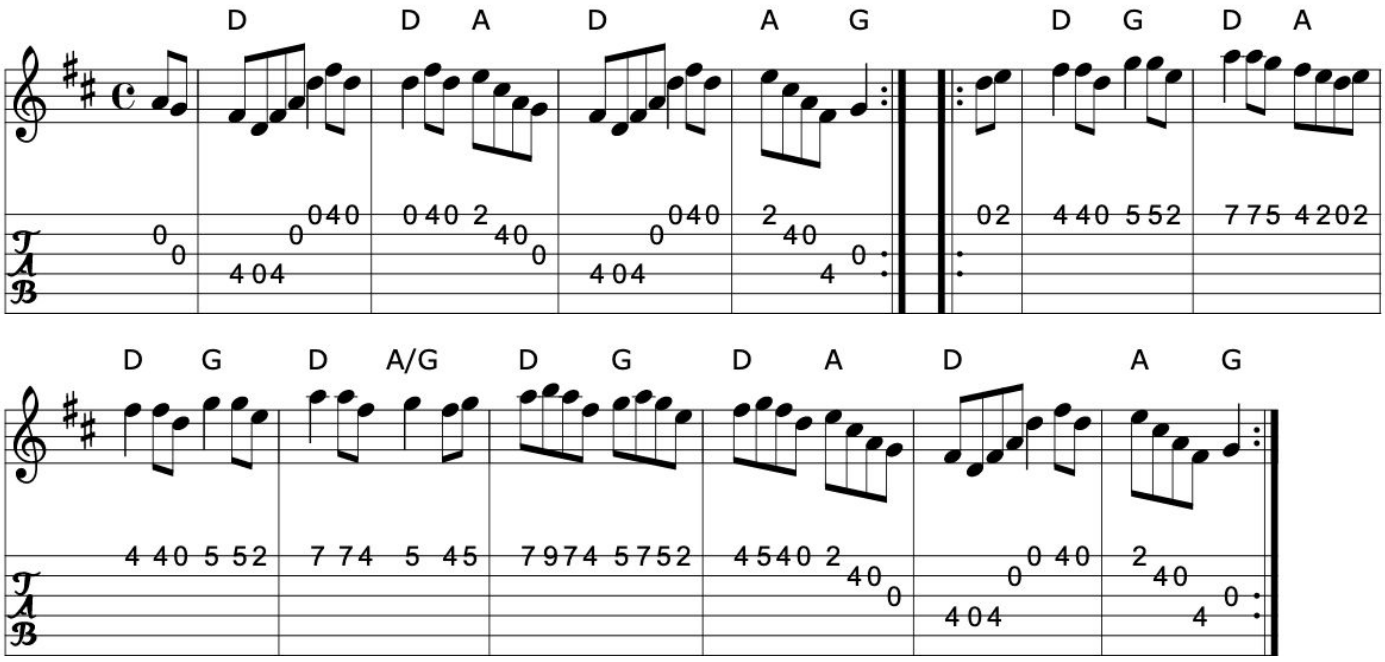

>>

Book: Kerr's First p35
Joyce, P. W.; "Old Irish Folk Music and Songs" n94
Source: Kerr's First p35
Transcription: Transcription, chords:Mike Long

Click here for a PDF of the full King Street Sessions Tunebook

291. The Skibbereen lasses

Reel (Ireland)

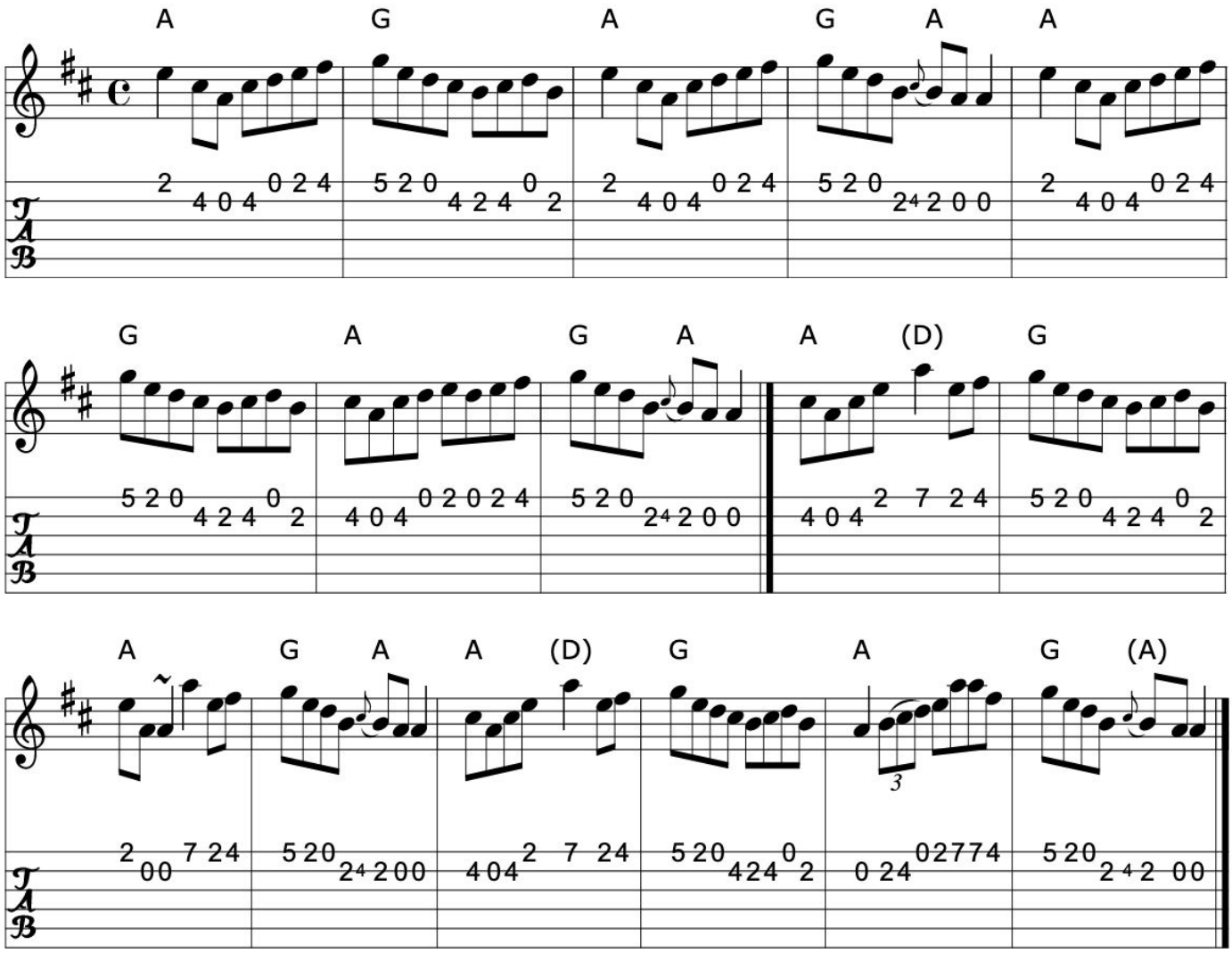

>>

Book: O'Neill's 1469
Source: O'Neill's 1469
Transcription: Transcription:Bob Safranek, arrangement, chords:Mike Long

292. The Skylark

Reel

James Morrison (Ireland)

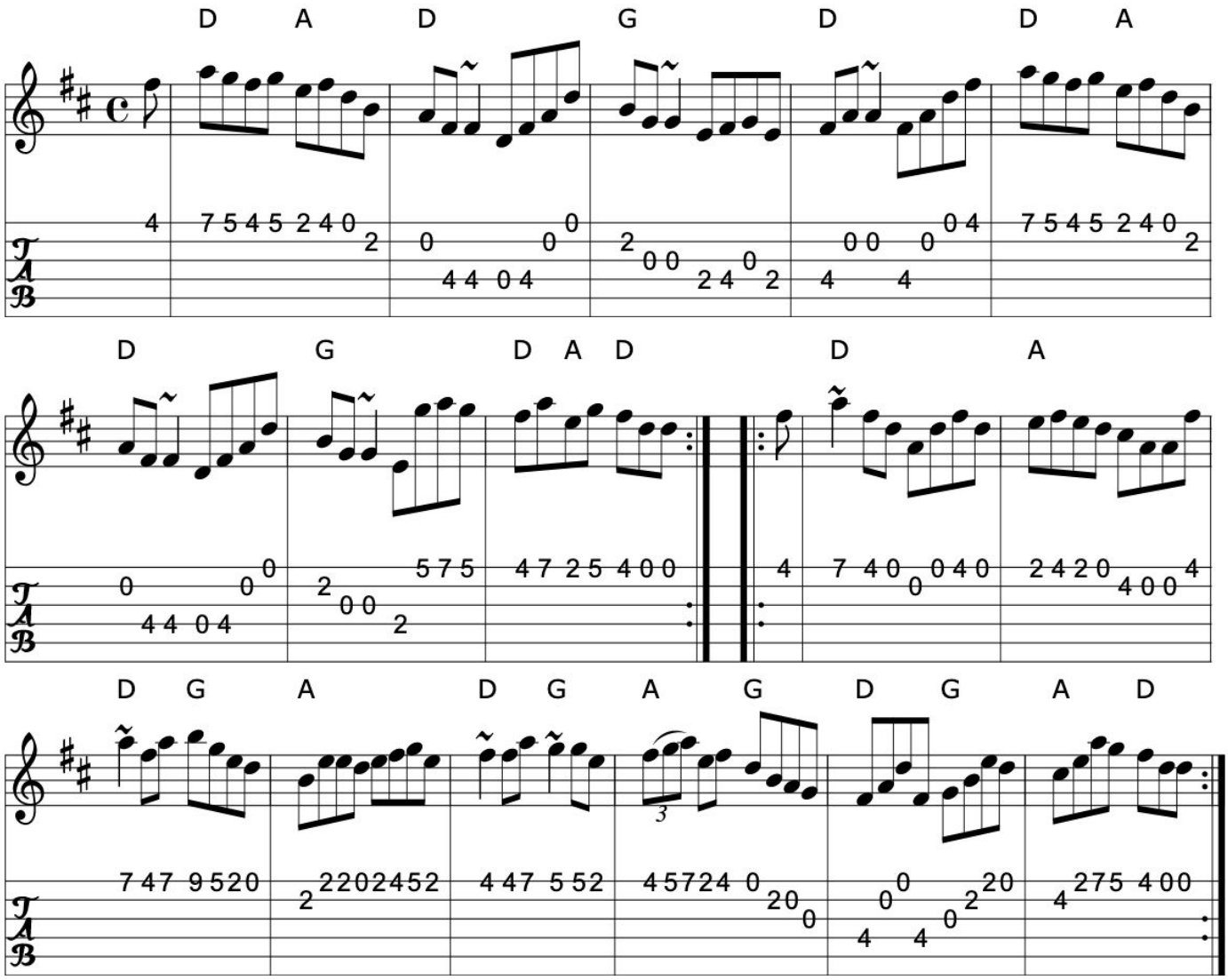

Book: Ceol Rince 1
Source: My arrangement from various sources
Discography: Noel Hill & Tony Linnane
Paul McGrattan: The Frost Is All Over
The Professor, Viva Voce (2 cassette set)
Tommy Basker, The Tin Sandwich
Transcription: Transcription, arrangement, chords:Mike Long

>>

Click here for a PDF of the full King Street Sessions Tunebook

293. Sleepy Maggie

Reel (Ireland, Scotland)

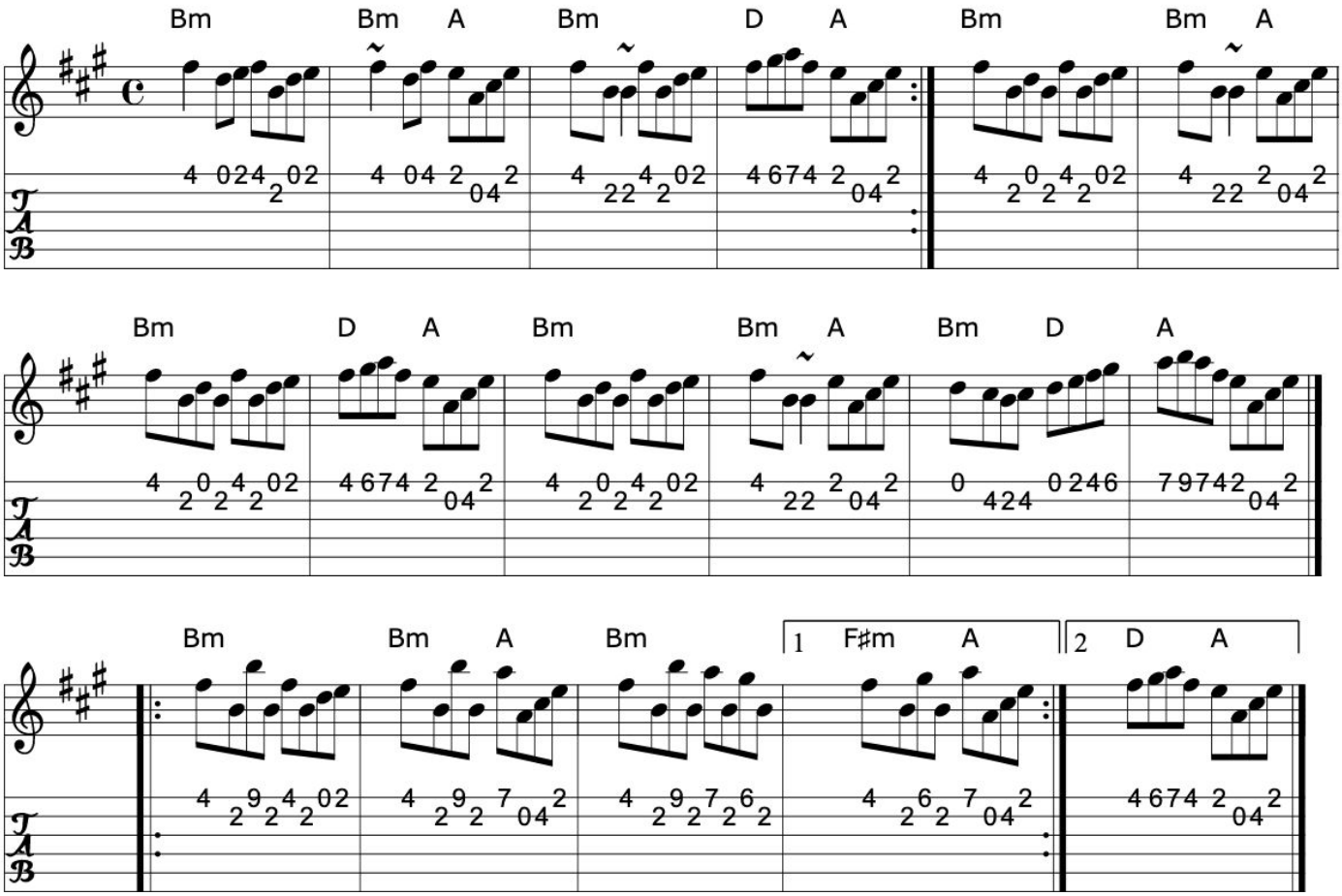

>>

Book: O'Neill's 1424
Kerr's Fourth p19
Source: My arrangement from various sources
Transcription: Transcription, arrangement, chords:Mike Long

294. The Sligo lasses

Reel (Ireland)

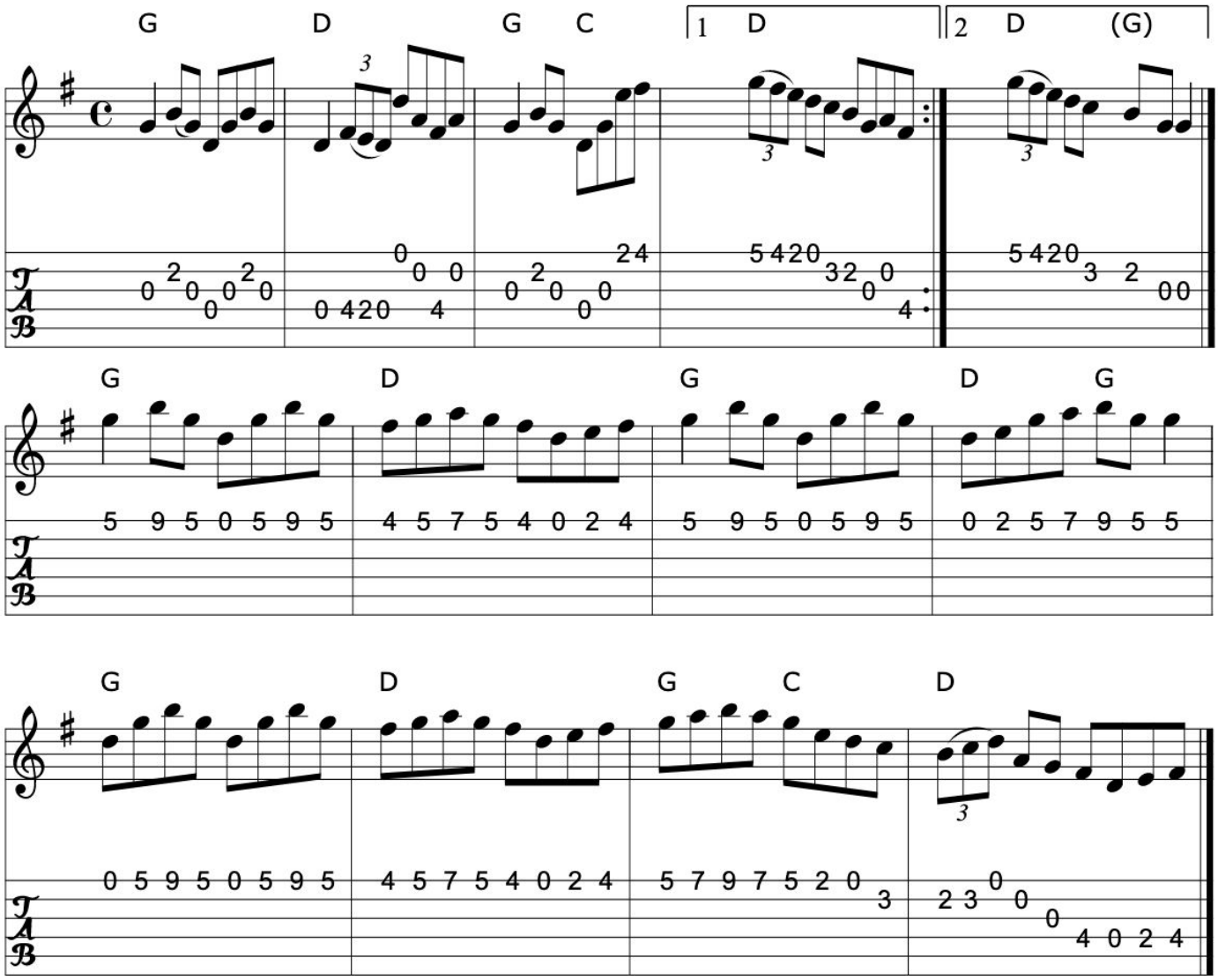

Book: O'Neill's 1392
Source: O'Neill's 1392
Transcription: Transcription:Bob Safranek, Chords:Mike Long

295. The Sligo maid

Reel (Ireland)

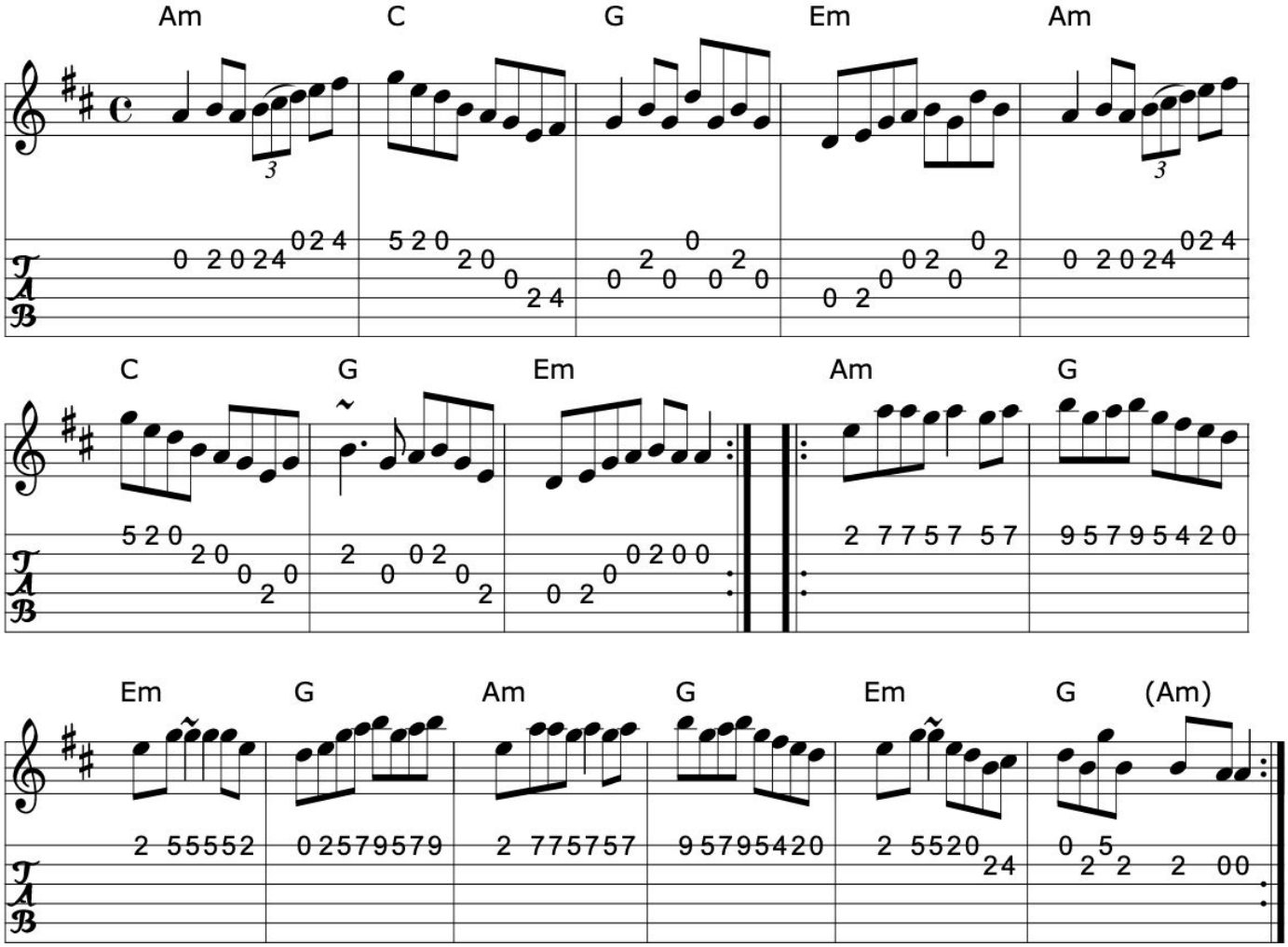

>>

Book: Irish Traditional Music Session Tunes 2 n8
Ceol Rince 1 n124
Fiddler's Fakebook
Source: pubsco~4.abc, walshs~2.abc, Norbeck
My arrangement from various sources
Transcription: Transcription, arrangement, chords:Mike Long

296. Speed the plough

Reel (Ireland, Scotland, England, USA)

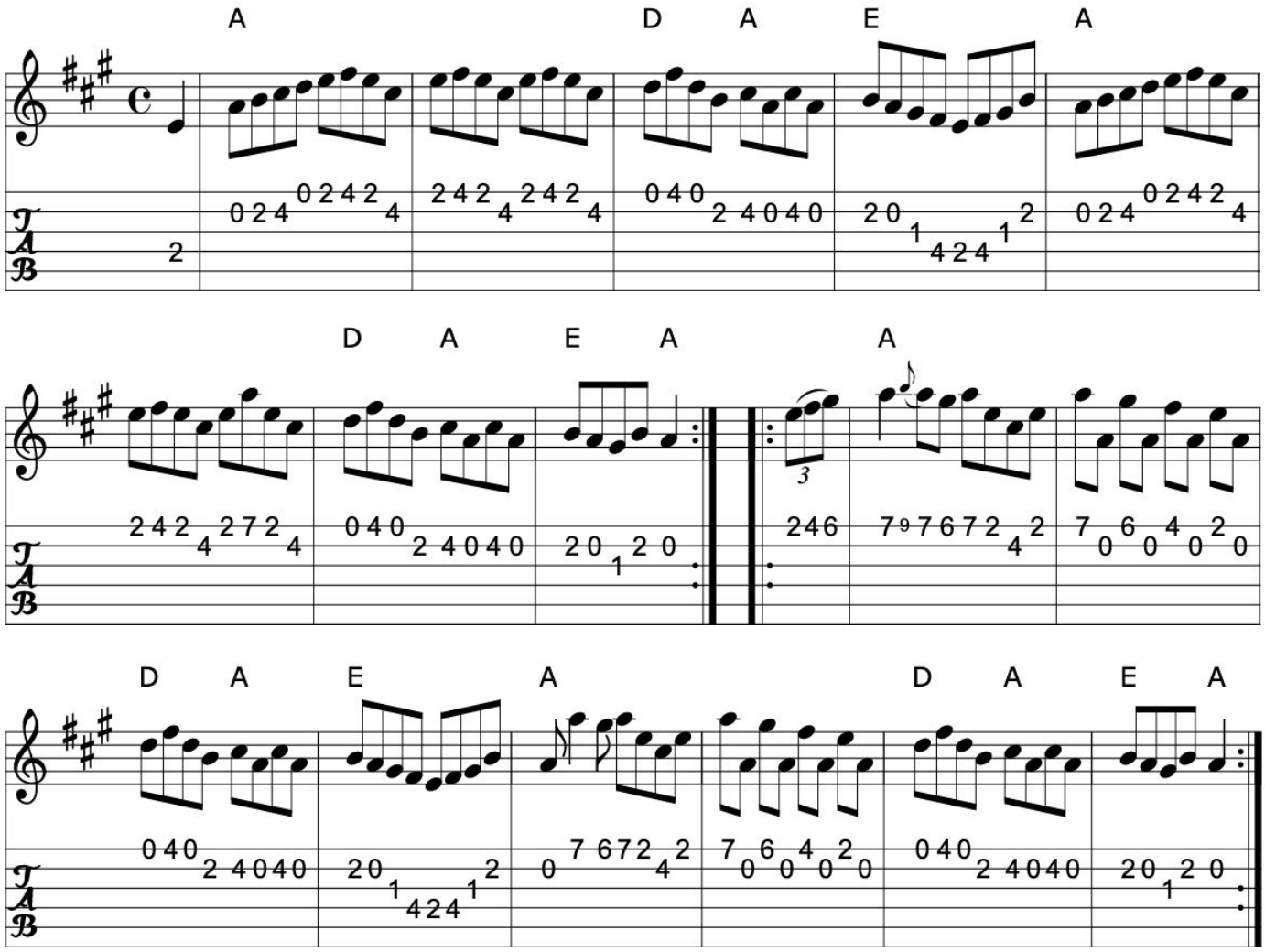

Book: Kerr's First p24
Fiddler's Fakebook p254
New England Fiddler's Repertoire
Ceol Rince 2 n160
Source: My arrangement from various sources,
mostly New England Fiddler's Repertoire
Transcription: Transcription, minor arr., chords:Mike Long

Click here for a PDF of the full King Street Sessions Tunebook

297. The Spike Island lasses

Reel (Ireland)

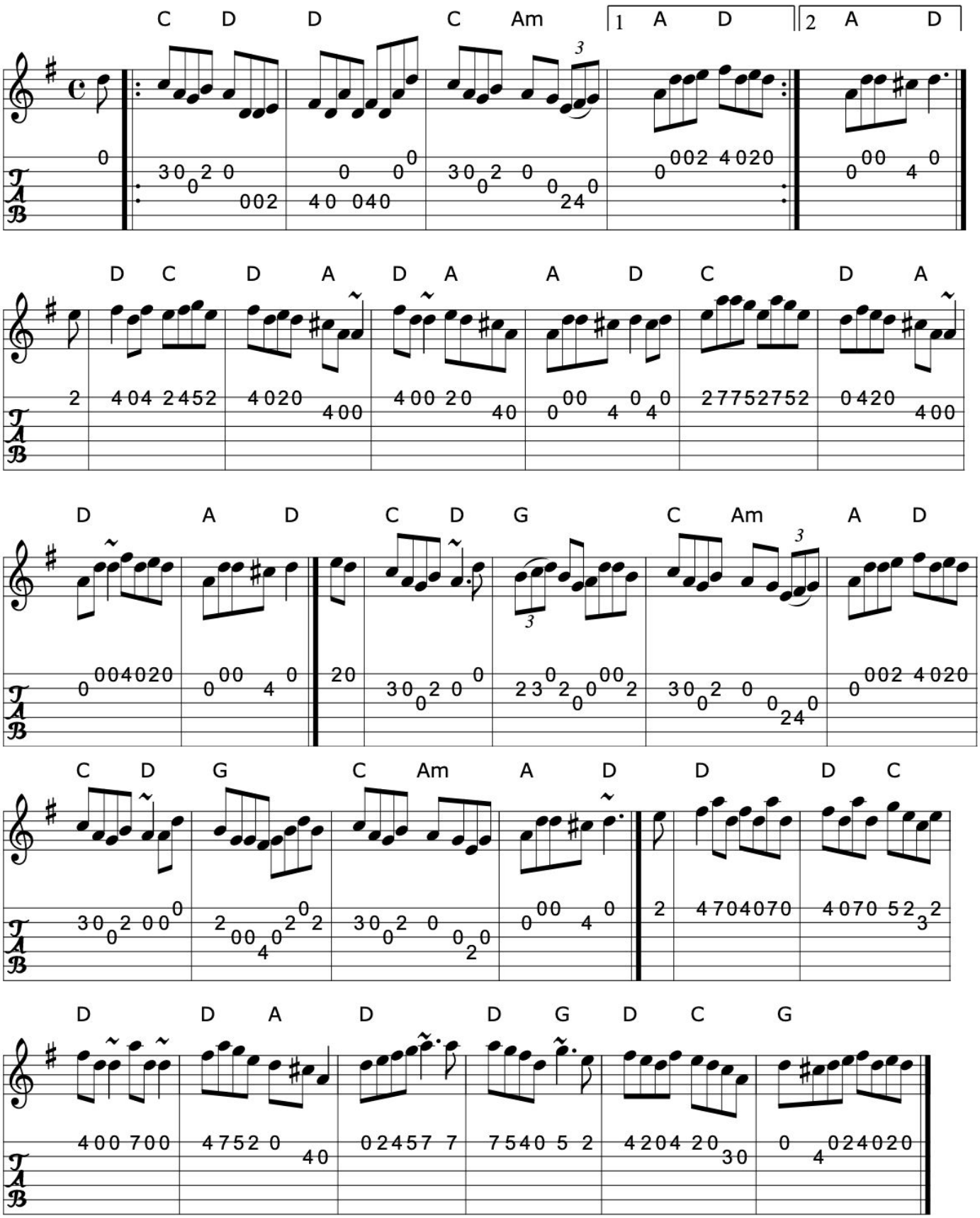

>>

Book: Play 50 Reels
50 Fiddle Solos- Keane
Source: My arrangement from various sources
Transcription: Transcription, arrangement, chords:Mike Long

>>

298. The spinners delight

Reel (Ireland)

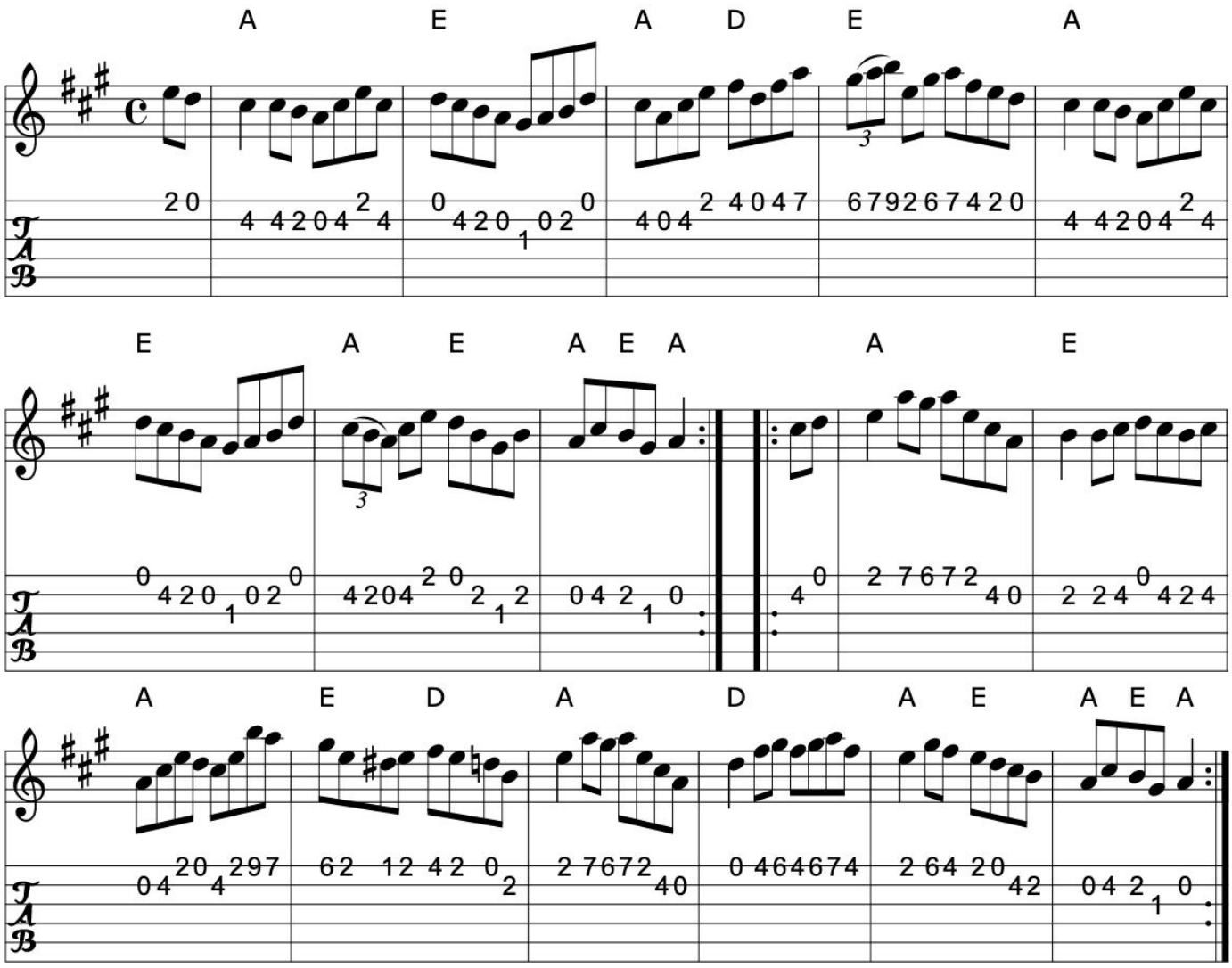

>>

Book: Krassen O'Neill's p128
O'Neill's 1380
Source: O'Neill's 1380
Transcription: Transcription:Bob Safranek, slight arr., chords:Mike Long

299. The sporting boys

Reel (Ireland)

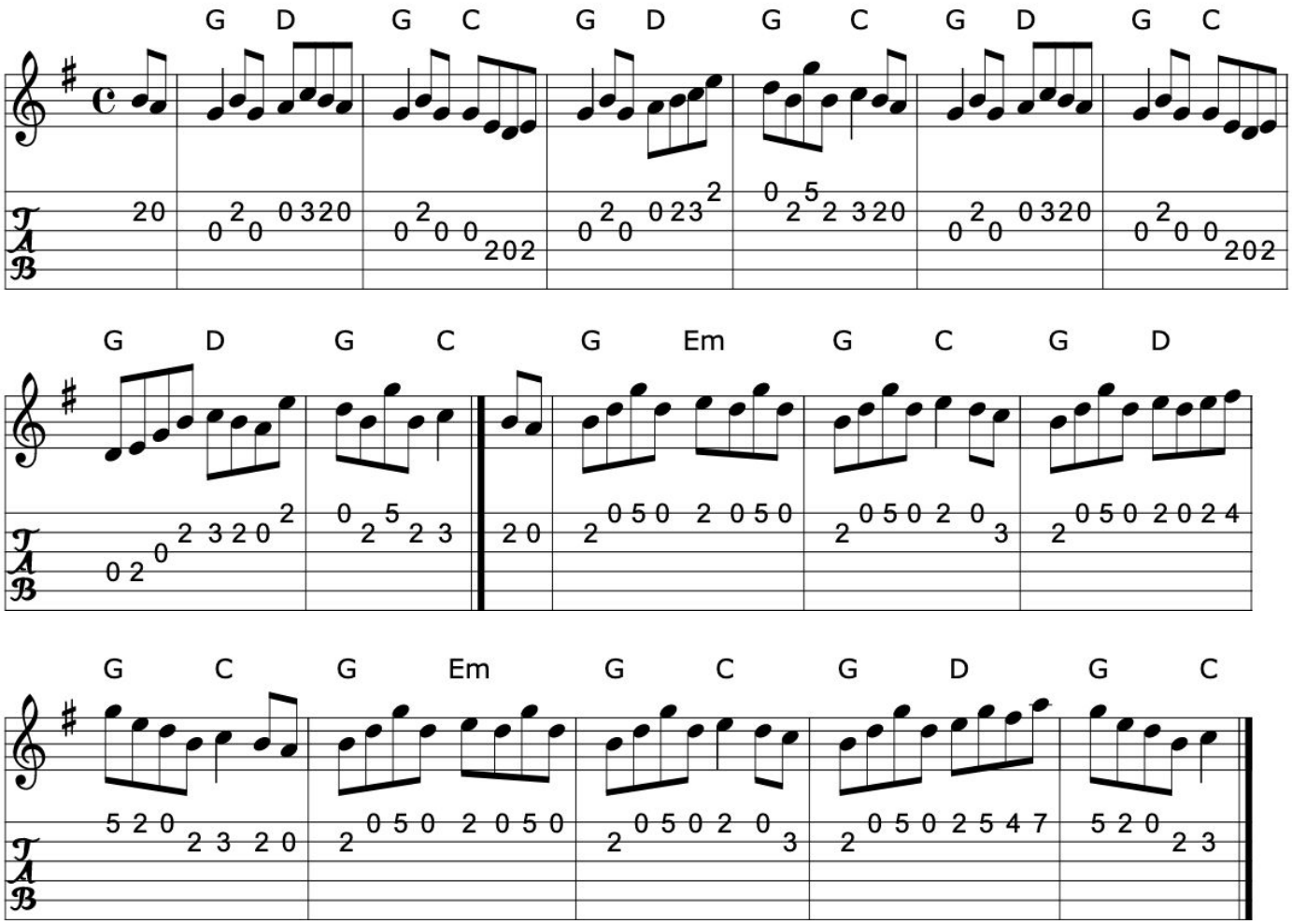

>>

Book: O'Neill's 1350
Source: O'Neill's 1350
Transcription: Transcription:Trish O'Neil, chords:Mike Long

Click here for a PDF of the full King Street Sessions Tunebook

300. Sporting Molly

Colonel McBain

Se?n Frank

Reel (Ireland)

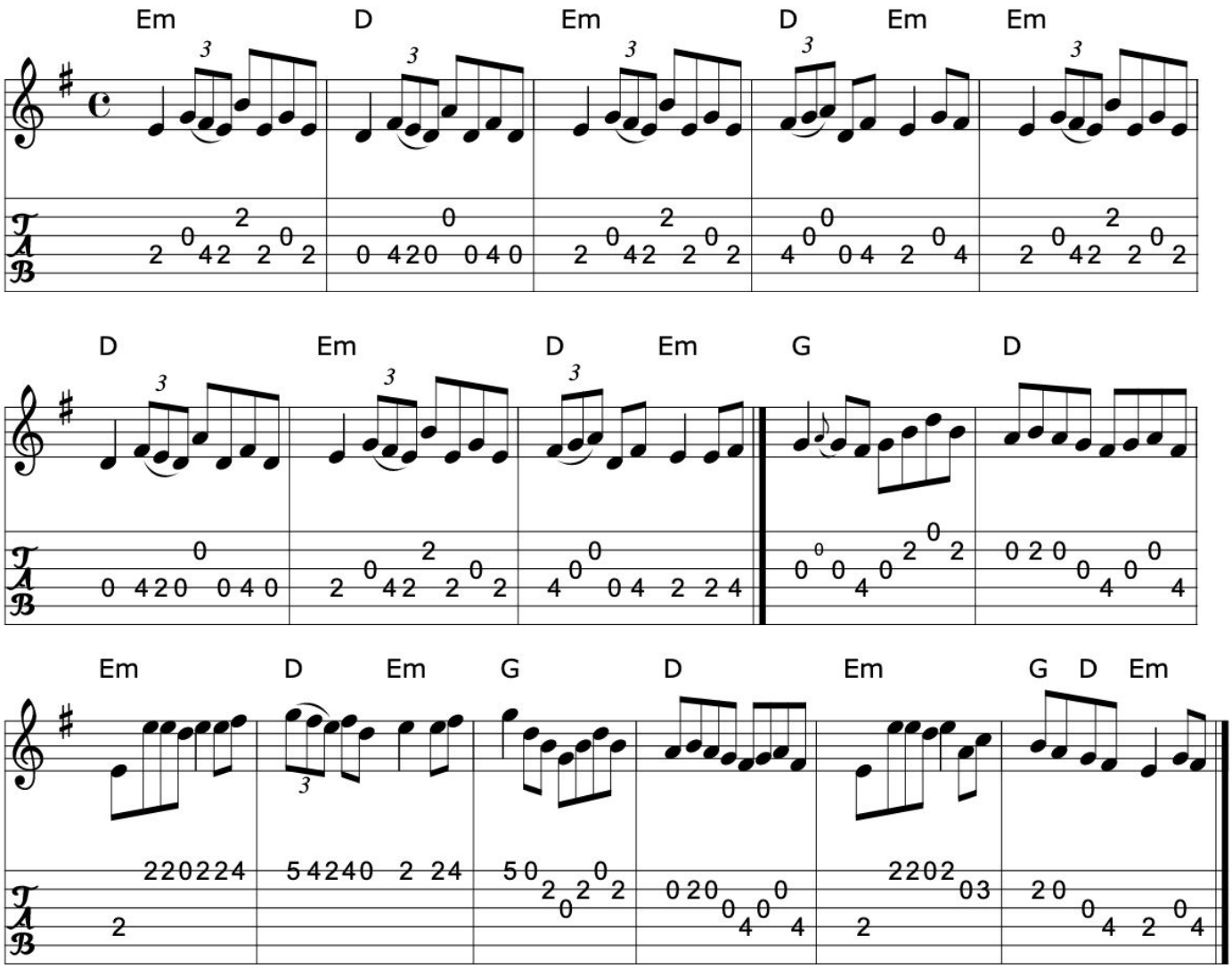

Book: Ceol Rince 182
Roche 1, 156
O'Neill's 1403
Source: Roche 1, 156
Transcription: Transcription, minor arr., chords:Mike Long

>>

301. Sporting Paddy

Irish Pat

Reel (Ireland)

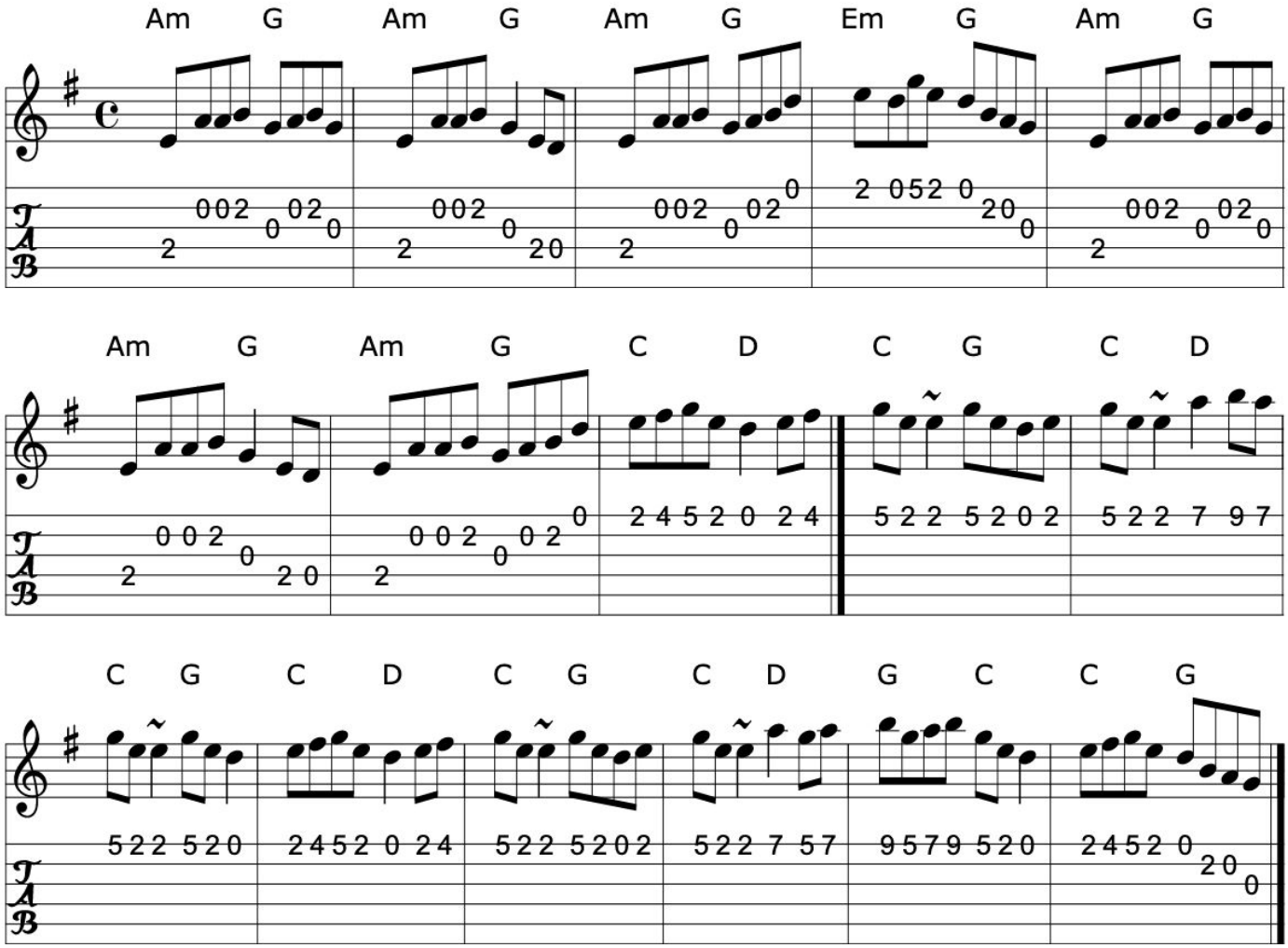

>>

Book: Ceol Rince 1 n133
Transcription: Transcription, chords:Mike Long

Click here for a PDF of the full King Street Sessions Tunebook

302. Sporting Peggy

Pretty Peg

Bill Clancy's delight

Reel (Scotland, Ireland)

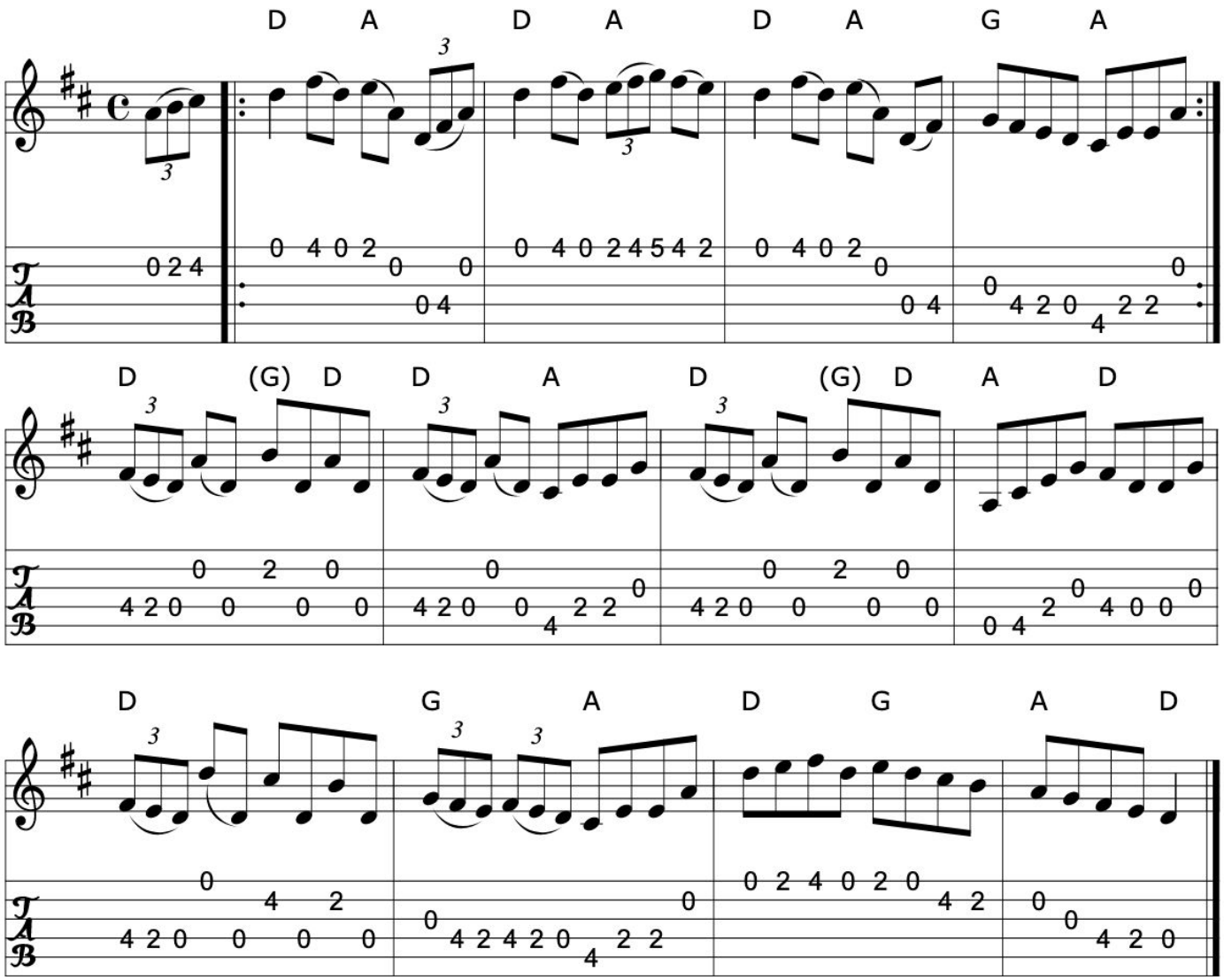

>>

Book: Kerr's Second p17
Kerr's Fourth p10
O'Neill's 1465
Source: Kerr's Fourth
Transcription: Transcription, minor arr., chords:Mike Long

303. The Star of Munster

Reel (Ireland)

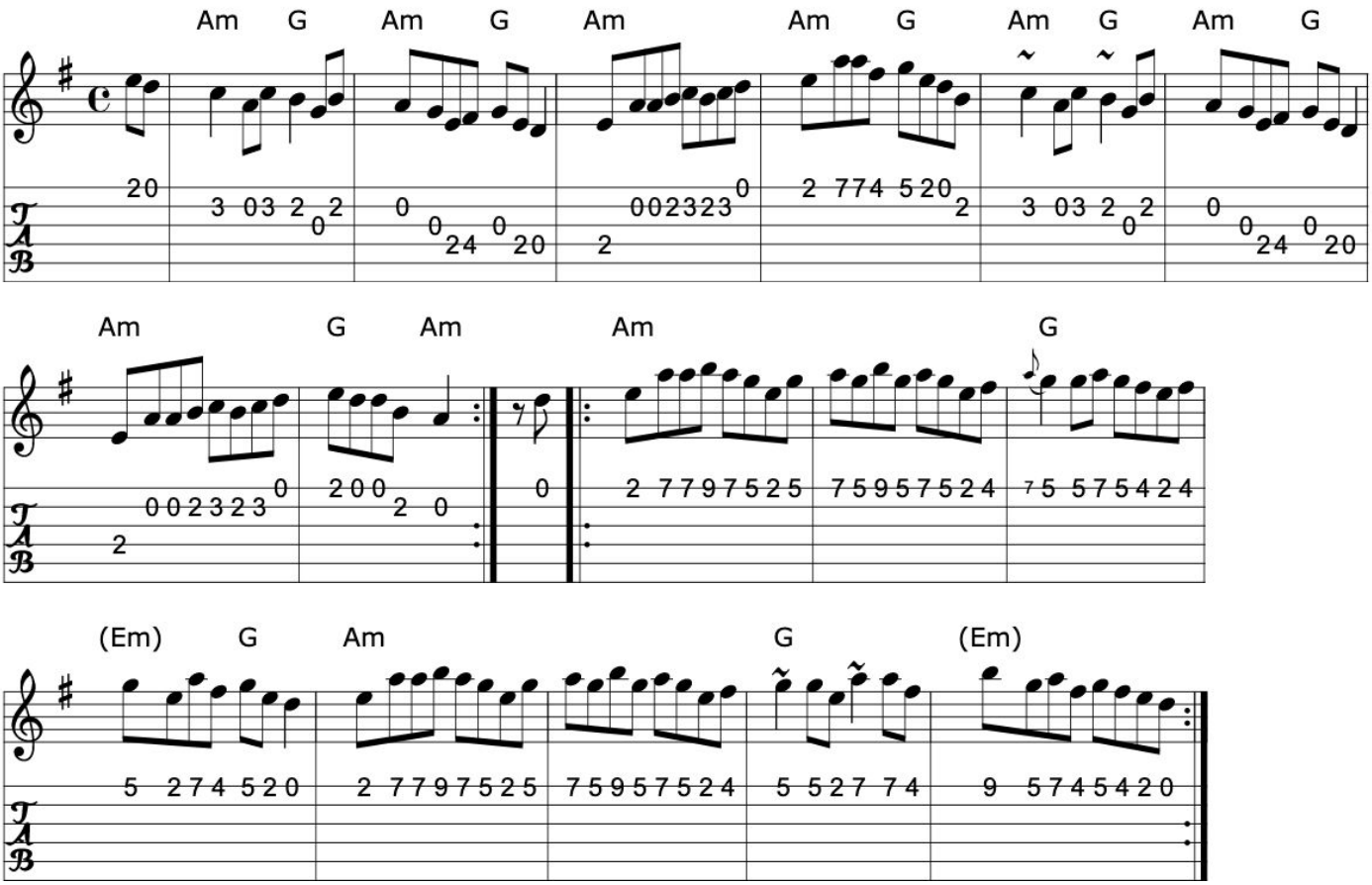

>>

Book: Roche 1 n136
O'Neill's 1218
Pubscouts
Fiddler's Fakebook
Source: My arrangement from various sources
Transcription: Transcription, arrangement, chords:Mike Long

Click here for a PDF of the full King Street Sessions Tunebook

304. The strawberry blossom

Reel (Ireland)

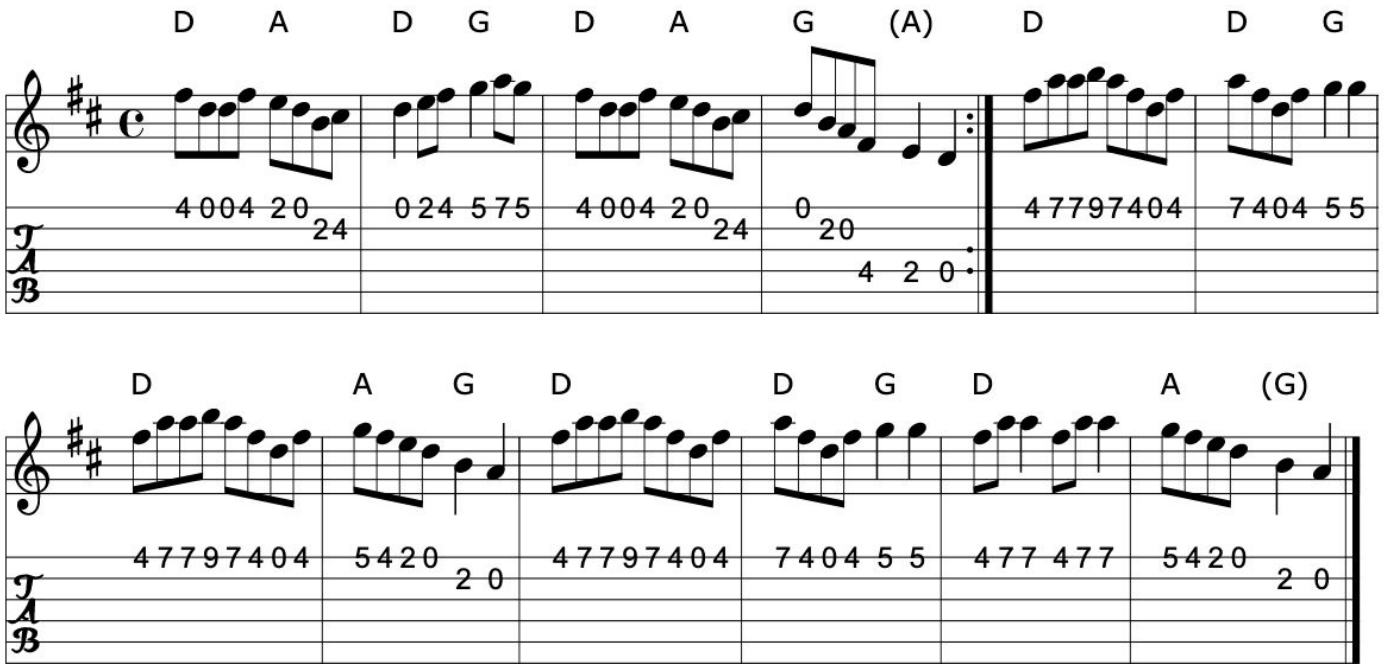

>>

Book: O'Neill's 1354
Source: O'Neill's 1354
Transcription: Transcription:Trish O'Neil, chords:Mike Long

305. Style of the Ballylanders

Reel (Ireland)

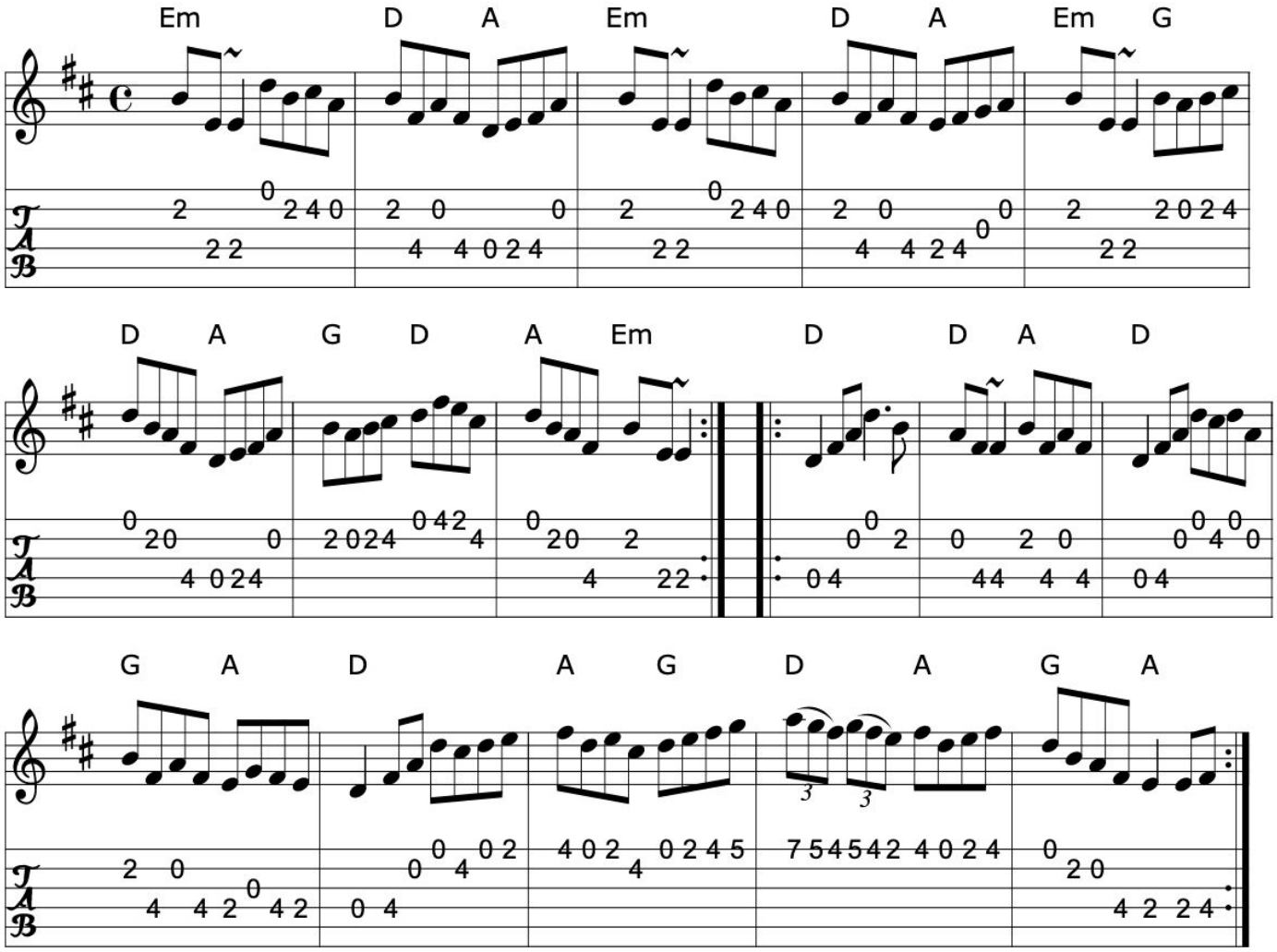

Book: Music from Ireland Vol. 3
Roche 1 n178 -The stile of the Ballylanders (sic)
Source: Music from Ireland Vol. 3
Transcription: Transcription, chords:Mike Long

Click here for a PDF of the full King Street Sessions Tunebook

306. The swallow's tail

The pride of the ball

Reel (Ireland)

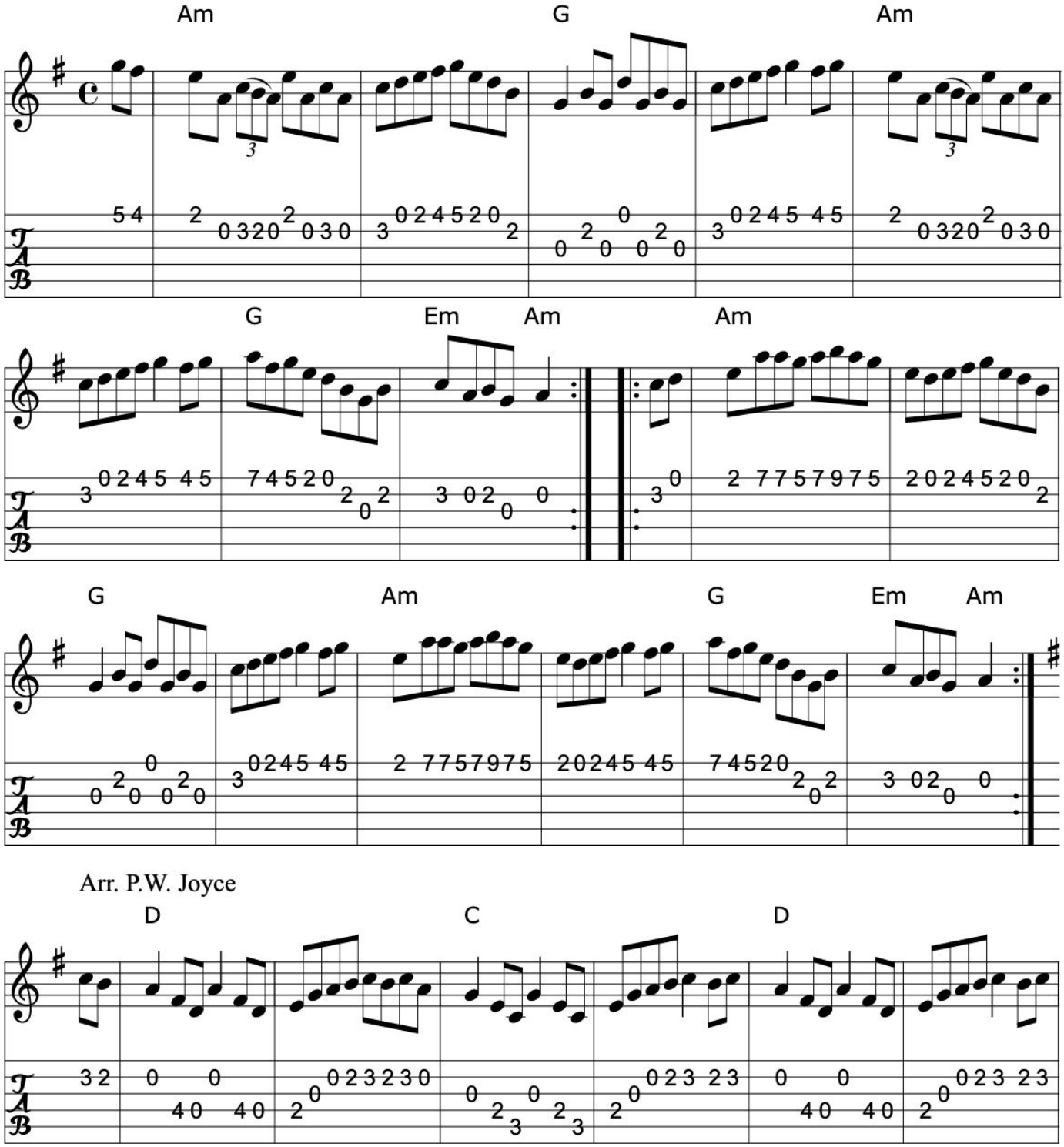

Arr. P.W. Joyce

>>

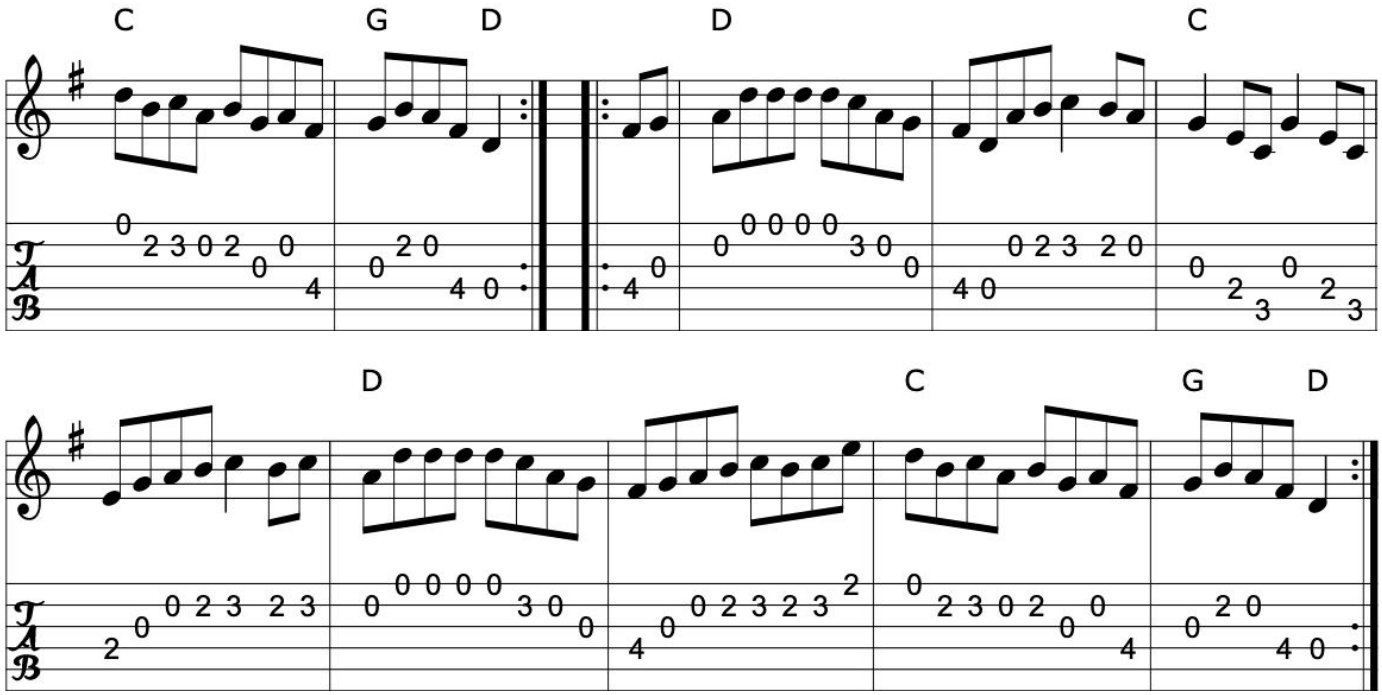

Book: O'Neill's 1268
Kerr's Second p25
2 Joyce, P. W.; "Old Irish Folk Music and Songs"
Source: 1 My arrangement from various sources
2 joyce.abc
Transcription: 1 Transcription, arrangement, chords:Mike Long
2 Transcription:??, chords:Mike Long

>>

Click here for a PDF of the full King Street Sessions Tunebook

307. Sweeney's buttermilk

McGlinchey's

Charlie's Buttermilk Mary

Reel

Brendan McGlinchey (Ireland)

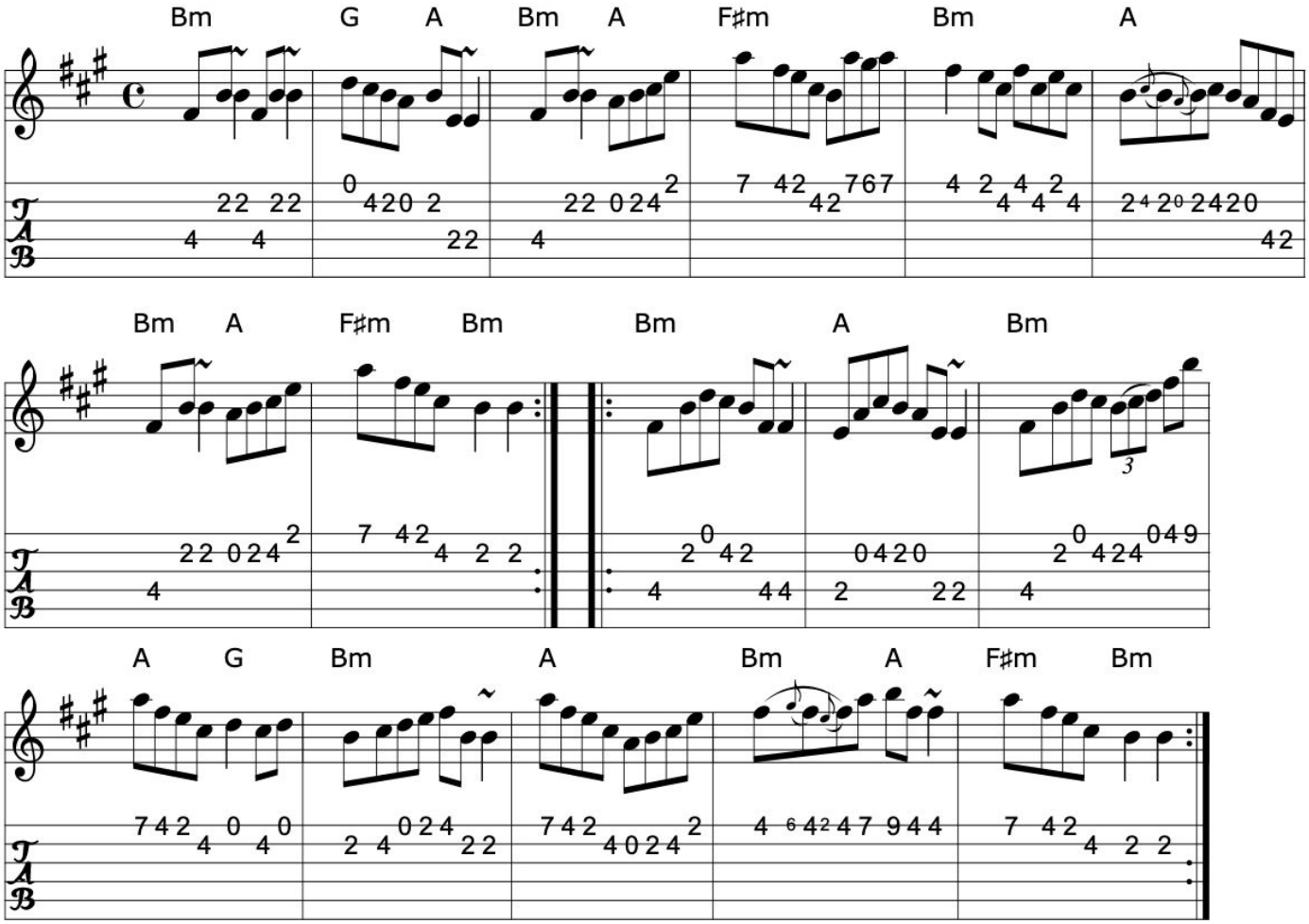

>>

Source: ??
Discography: Brian Mulvahill/Donna Long- The Morning Dew track 2
Chieftains...?
Transcription: Transcription, chords:Mike Long

308. Sweeney's dream

Reel

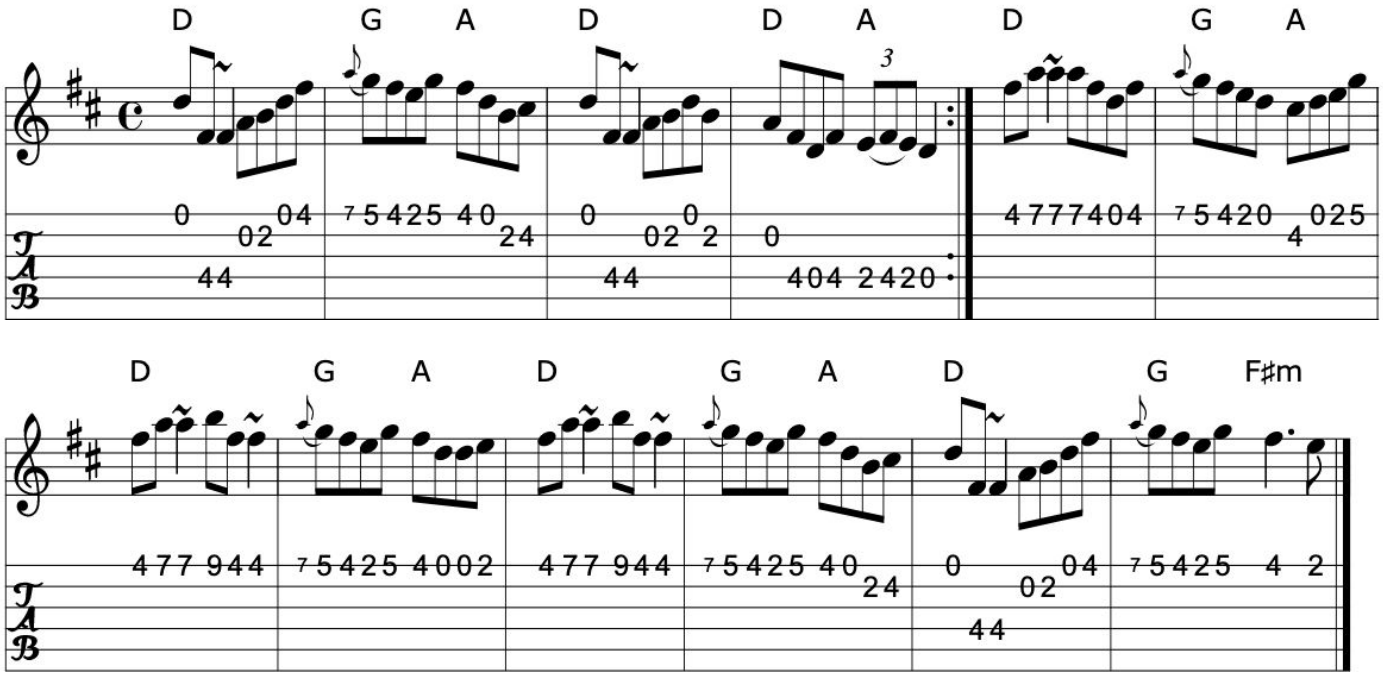

>>

Source: Chieftains 9, Trk. 8
Discography: Chieftains 9, Trk. 8
Transcription: Transcription, chords:Mike Long

309. Sweeney's wheel

Reel (Ireland)

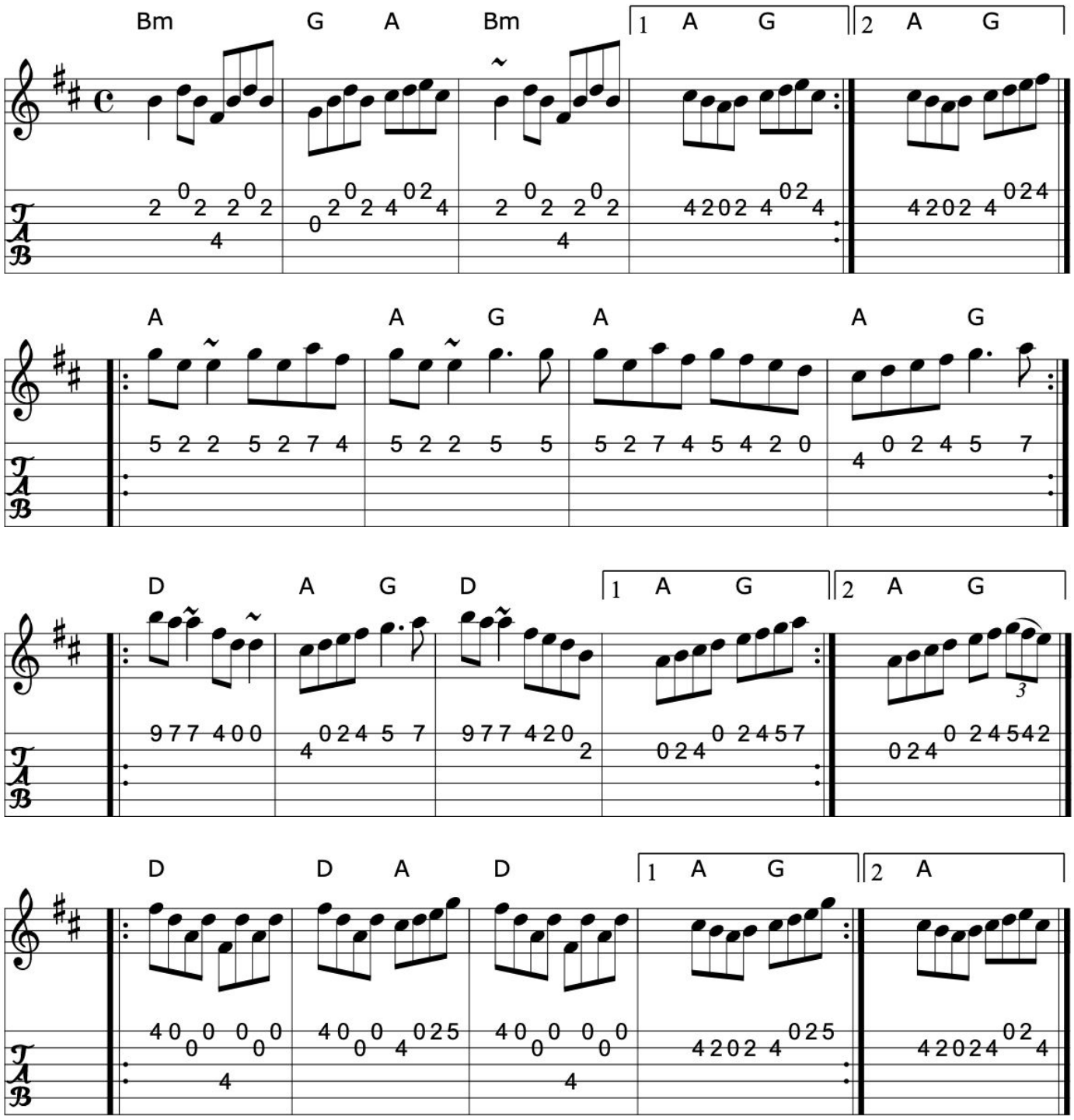

>>

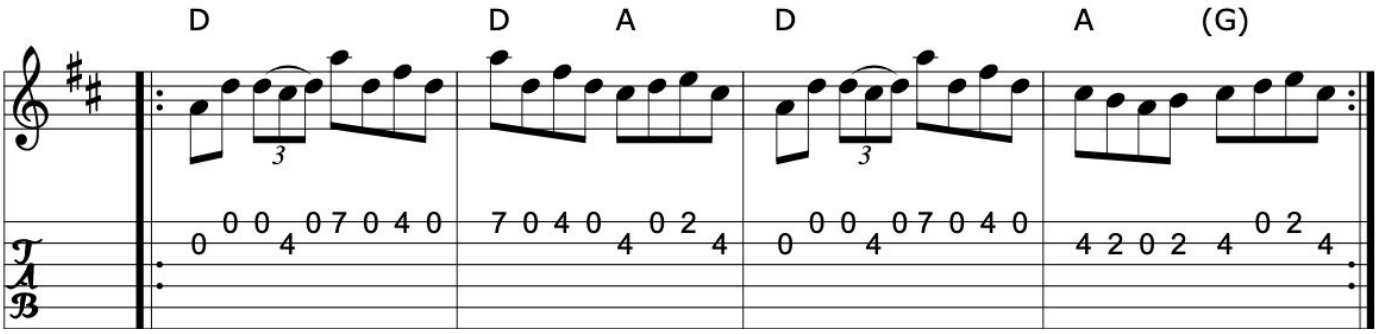

Source: Celtophile Trk 8-Jackie Daly & Patrick Street
Discography: Celtophile Trk 8-Jackie Daly & Patrick Street
Transcription: Transcription, chords:Mike Long

>>

310. Sweet Biddy of Ballyvourney

Reel (Ireland)

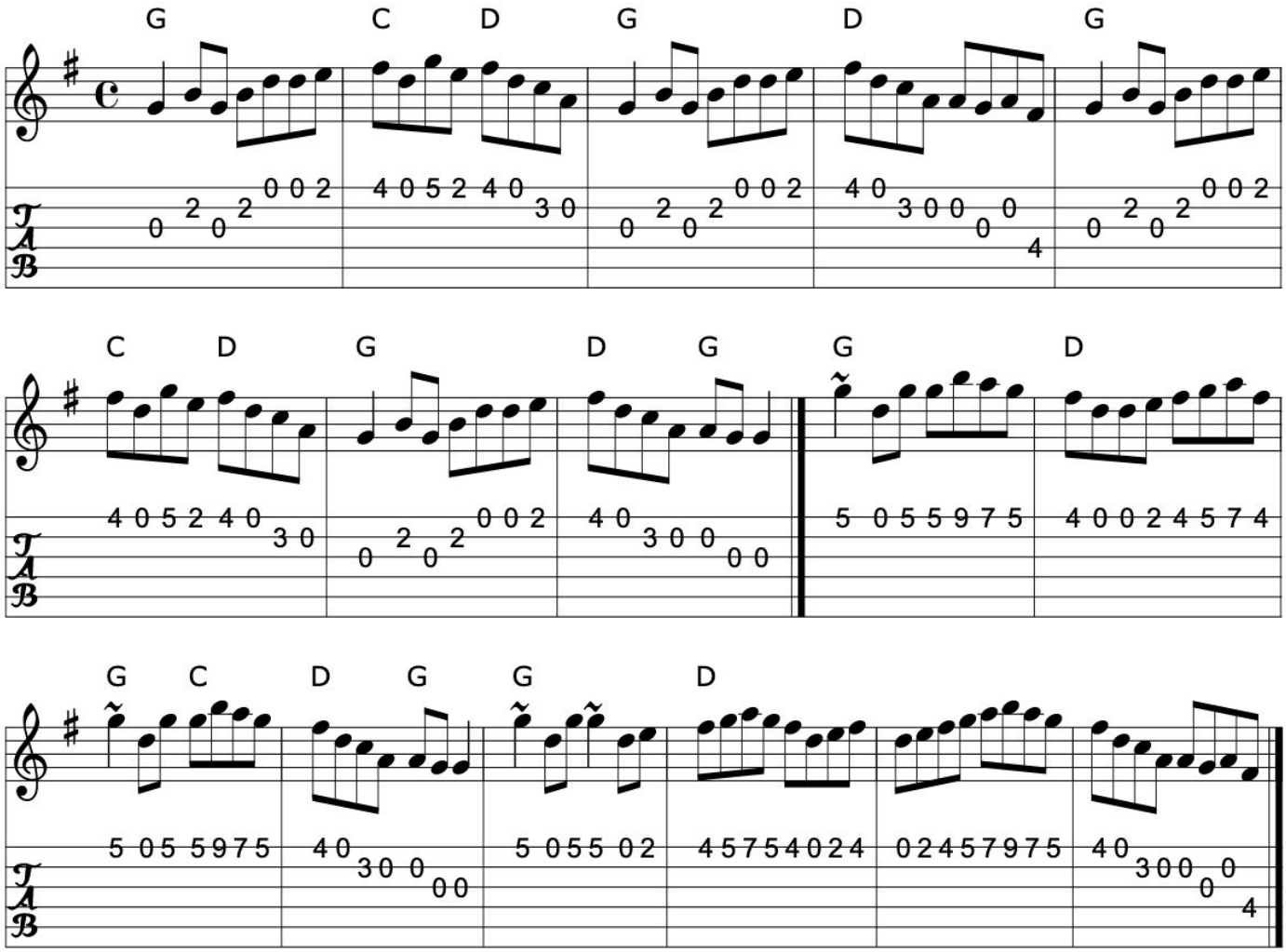

>>

Book: O'Neill's 1301
Source: O'Neill's 1301
Transcription: Transcription:Trish O'Neil, arrangement, chords:Mike Long

311. Swinging on a gate

Reel (Ireland)

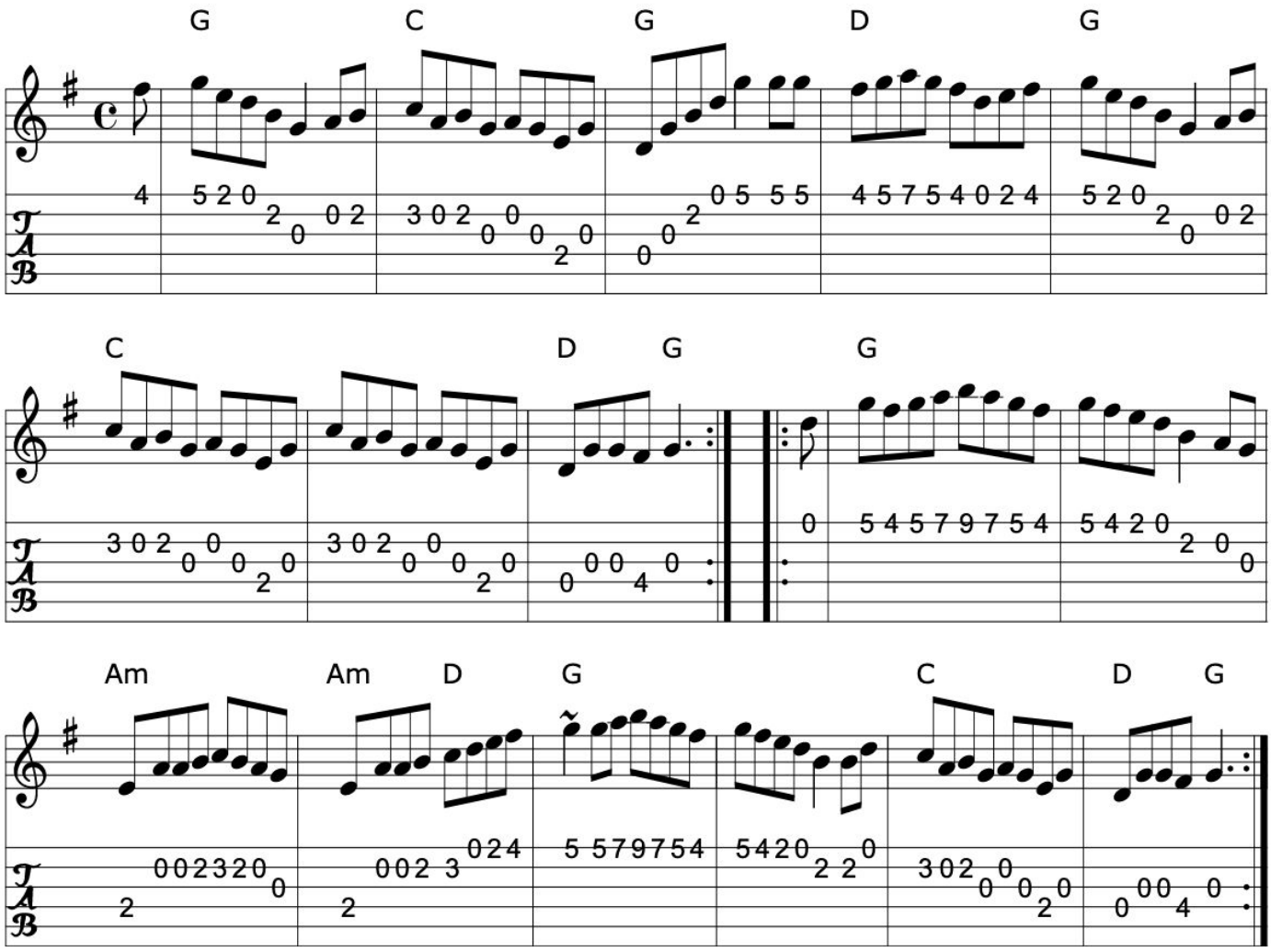

Book: NE Fiddlers
Fiddler's Fakebook
Source: My arrangement from various sources
Transcription: Transcription, arrangement, chords:Mike Long

Click here for a PDF of the full King Street Sessions Tunebook

312. The tailor's thimble

Reel (Ireland)

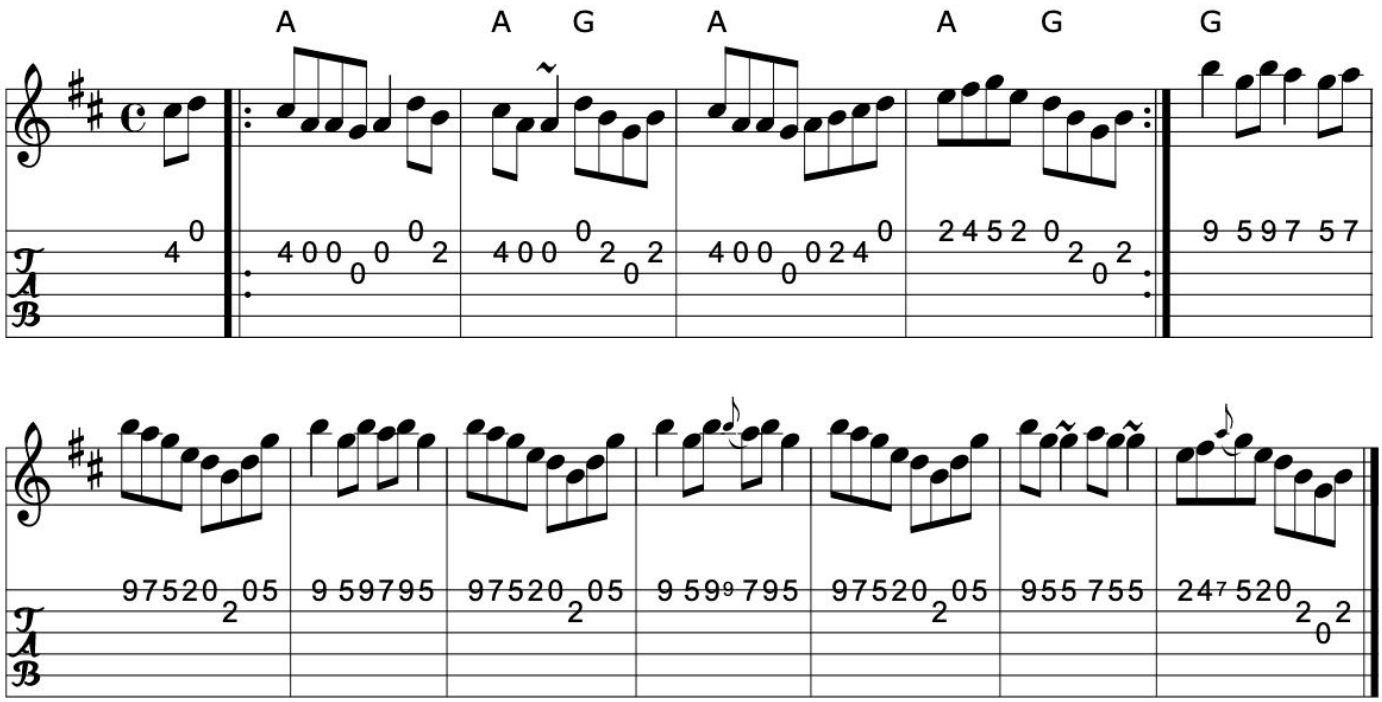

>>

Book: Ceol Rince 1 n125
Music of Corktown n53 (with key sig of G)
Source: Ceol Rince 1 n125
Transcription: Transcription, chords:Mike Long

313. Tam Lin

The howling wind

Reel

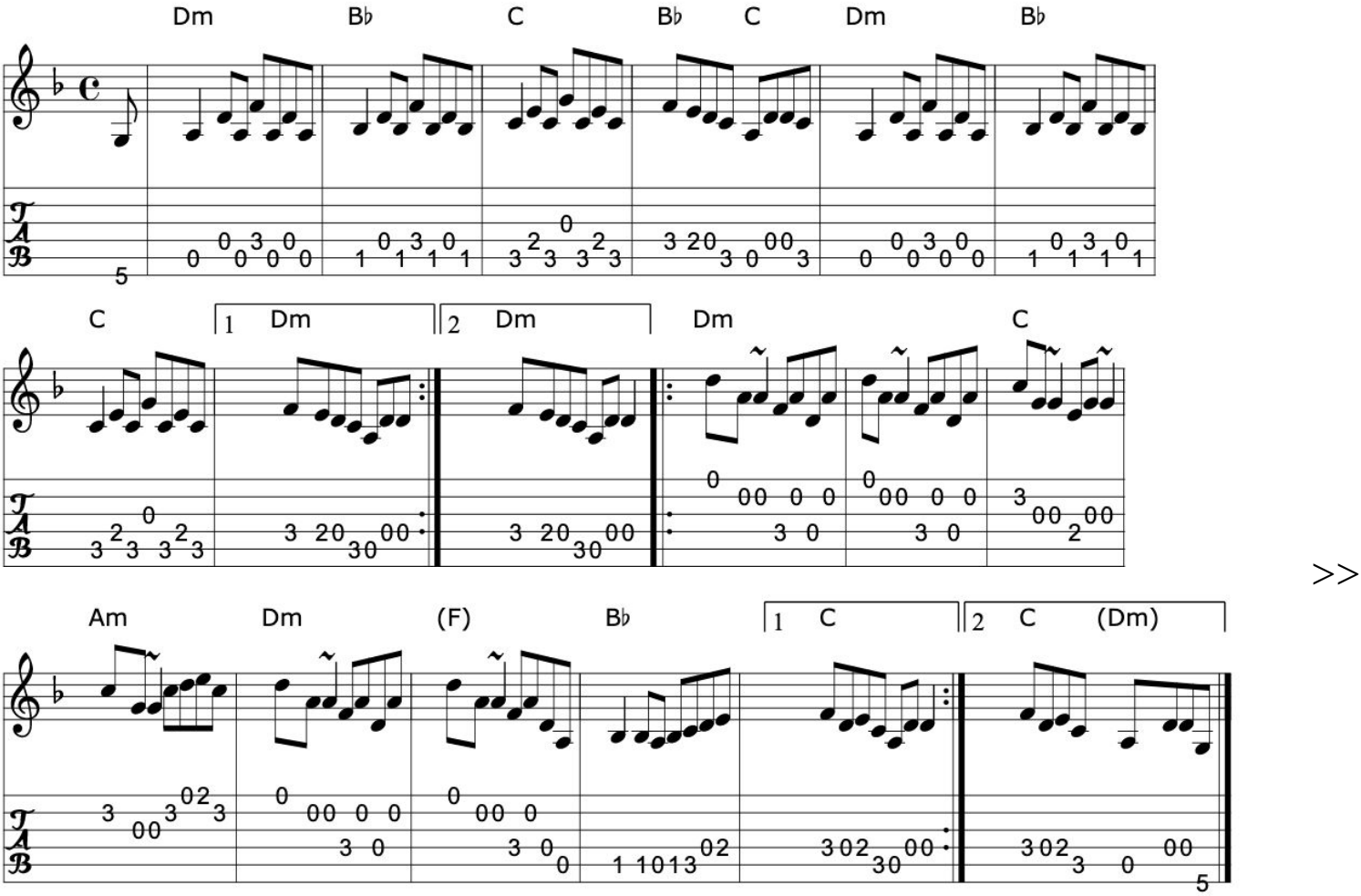

Arr. 2- And chords for Am version

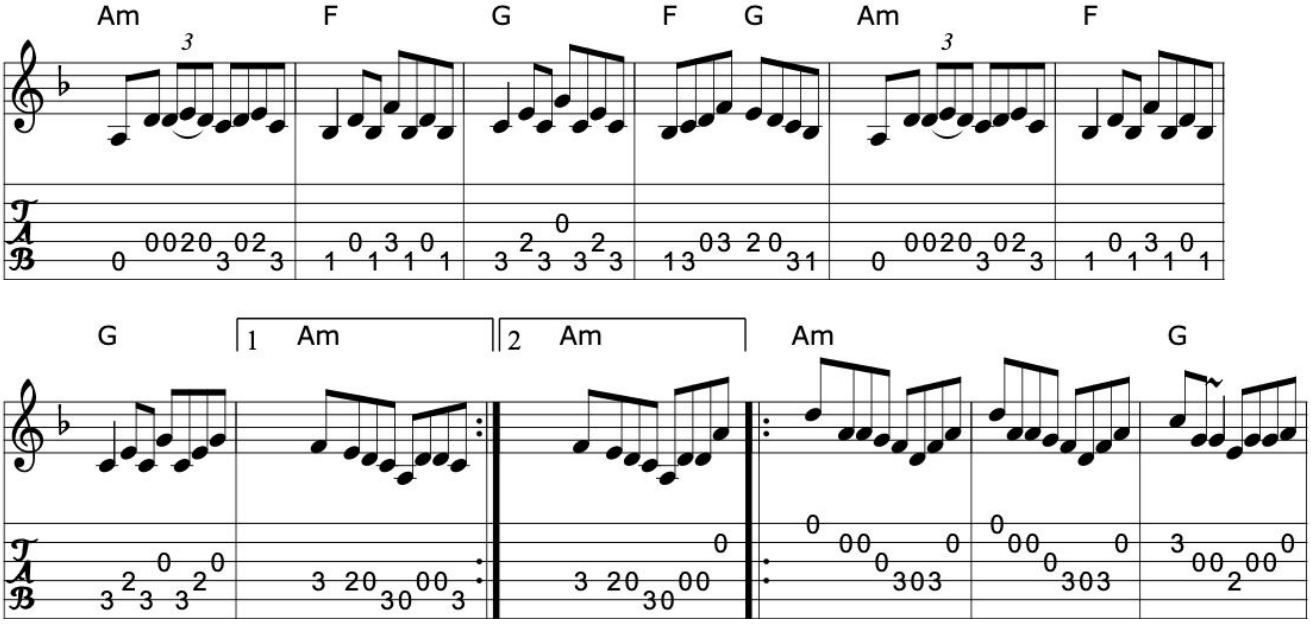

Click here for a PDF of the full King Street Sessions Tunebook

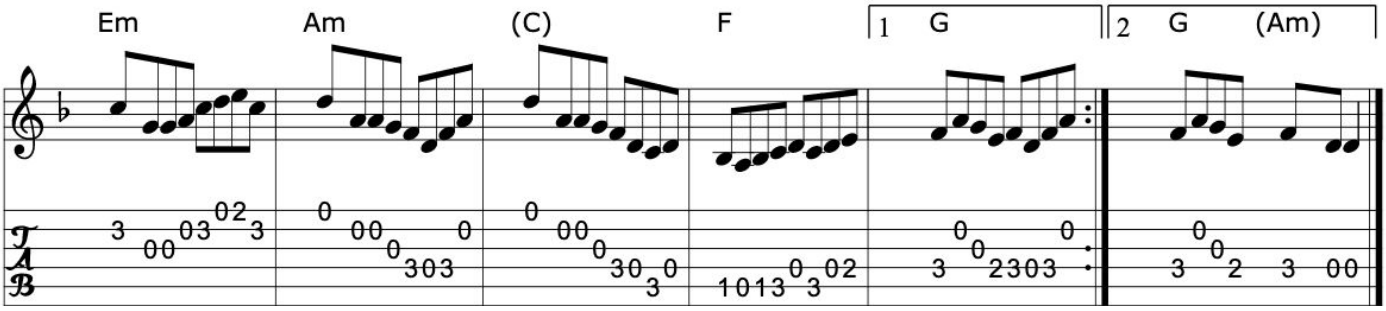

Source: 1 Session in Sligo 1991
2 Paddy O'Brien Tune Collection
2 ricke~11.abc
Transcription: 1 Transcription:?, Chords:Mike Long
2 Transcription:?, Chords:Mike Long

>>

314. Tarbolton Lodge

Reel (Ireland)

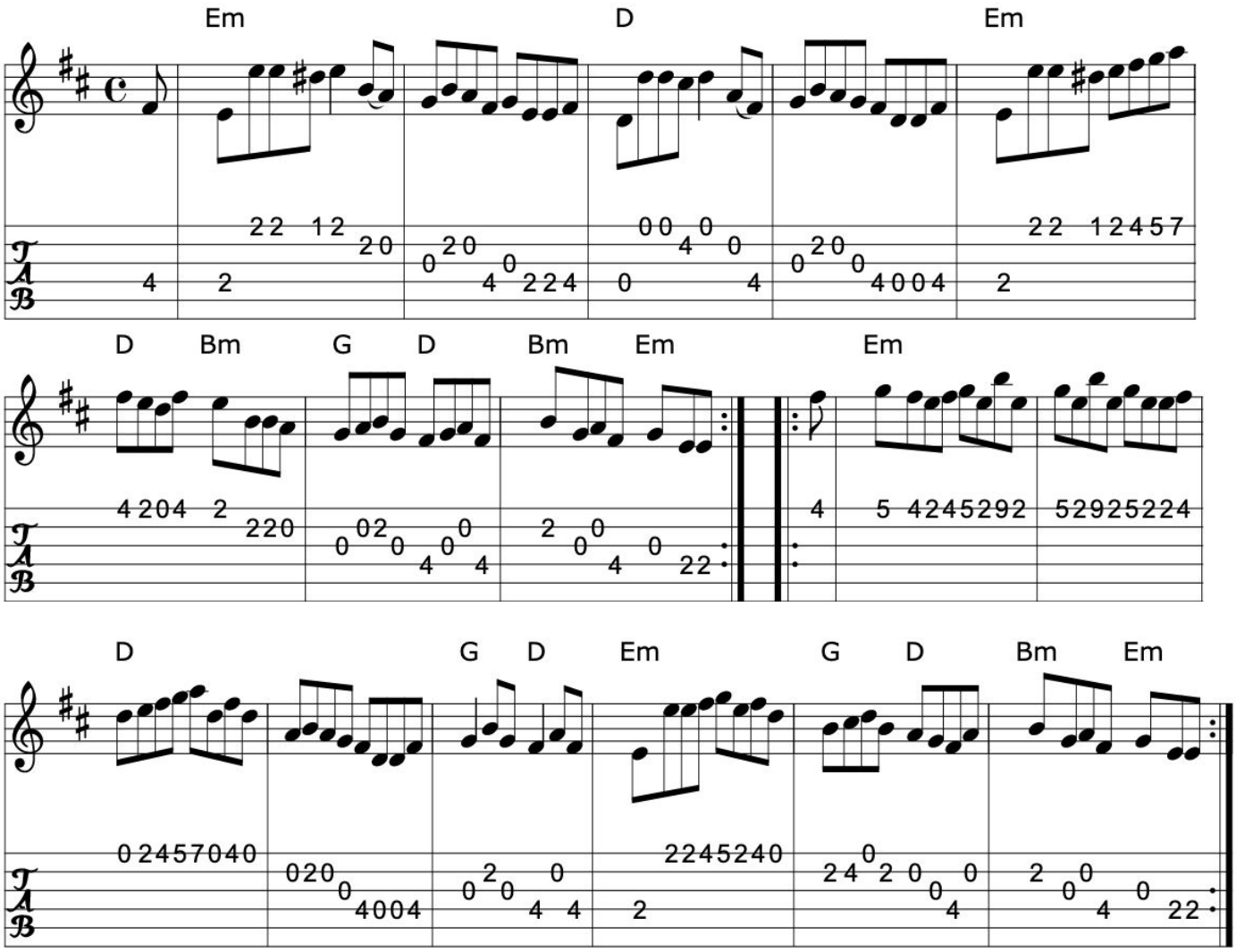

>>

Book: Kerr's First p12
Source: Kerr's First p12
Transcription: Transcription, chords:Mike Long

Click here for a PDF of the full King Street Sessions Tunebook

315. Tear the calico

Rip the calico

Reel (Ireland)

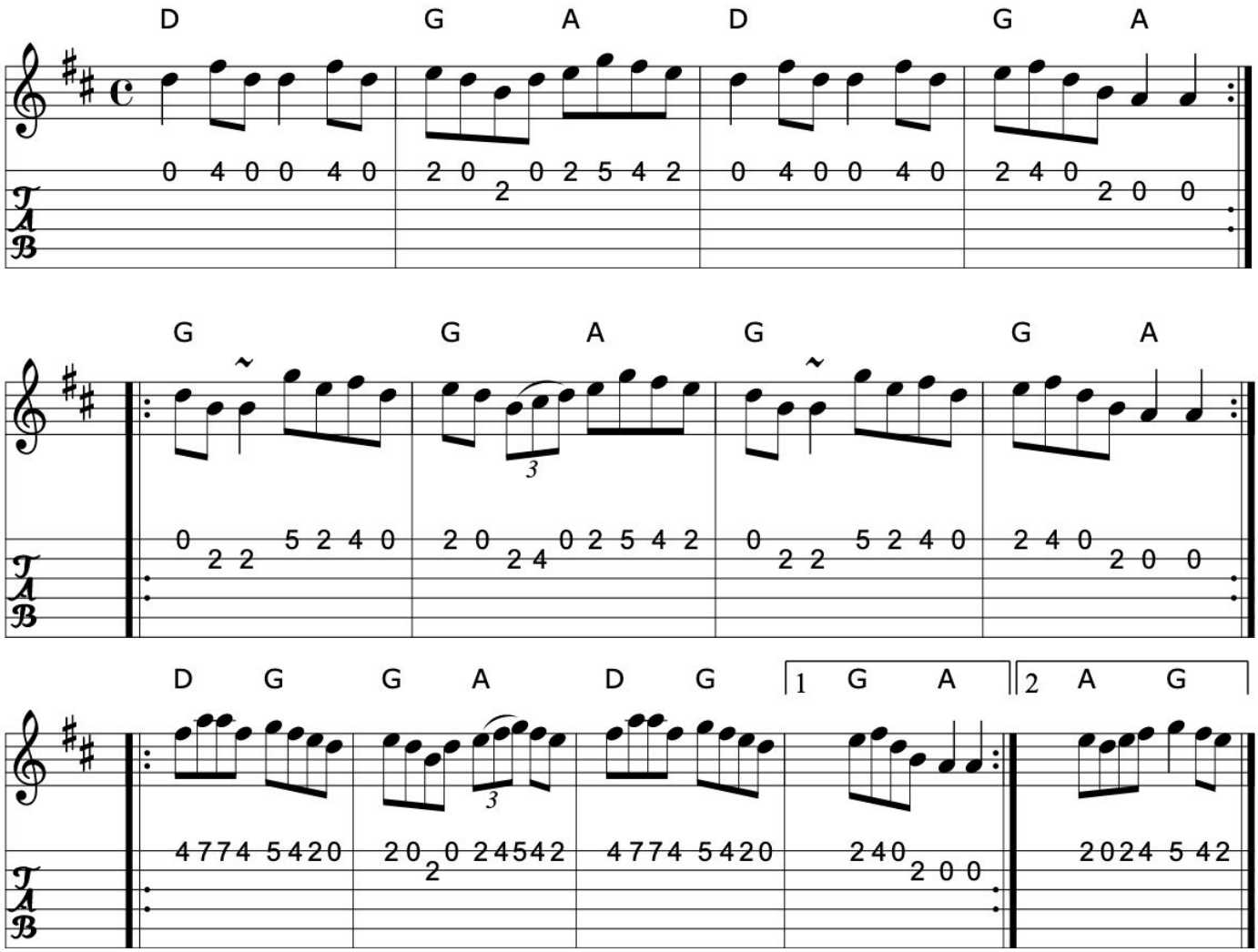

>>

Book: O'Neill's 1255- sections in different order...
Source: My arrangement from various sources
Transcription: Transcription, arrangement, chords:Mike Long

316. The temperance reel

The teetotaller's reel

Reel (Ireland)

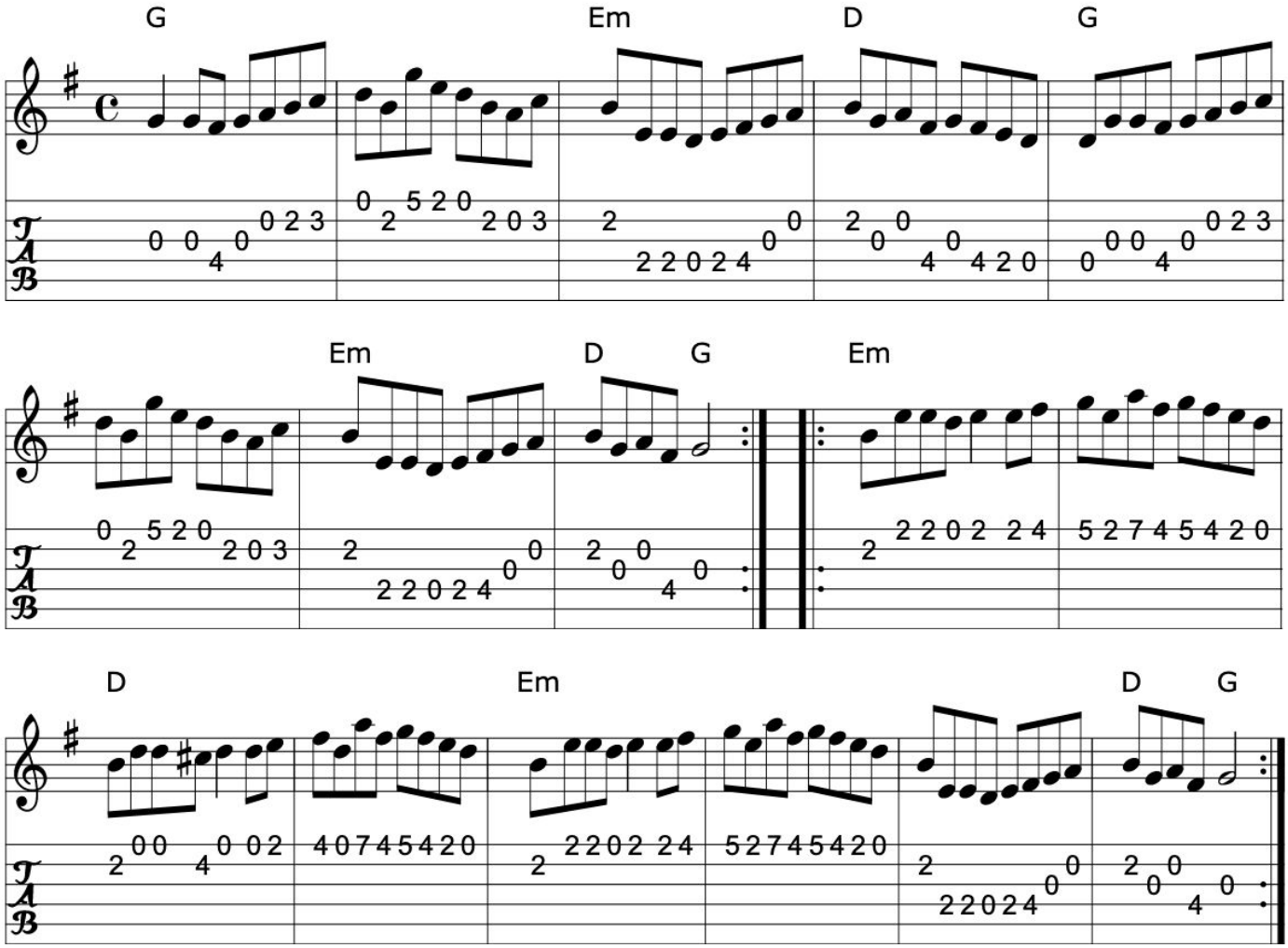

>>

Book: New England Fiddler's Repertoire
Source: New England Fiddler's Repertoire
Transcription: Transcription, rearrangement, chords:Mike Long

Click here for a PDF of the full King Street Sessions Tunebook

317. The tent at the fair

Poldwilly bridge

Reel (Ireland)

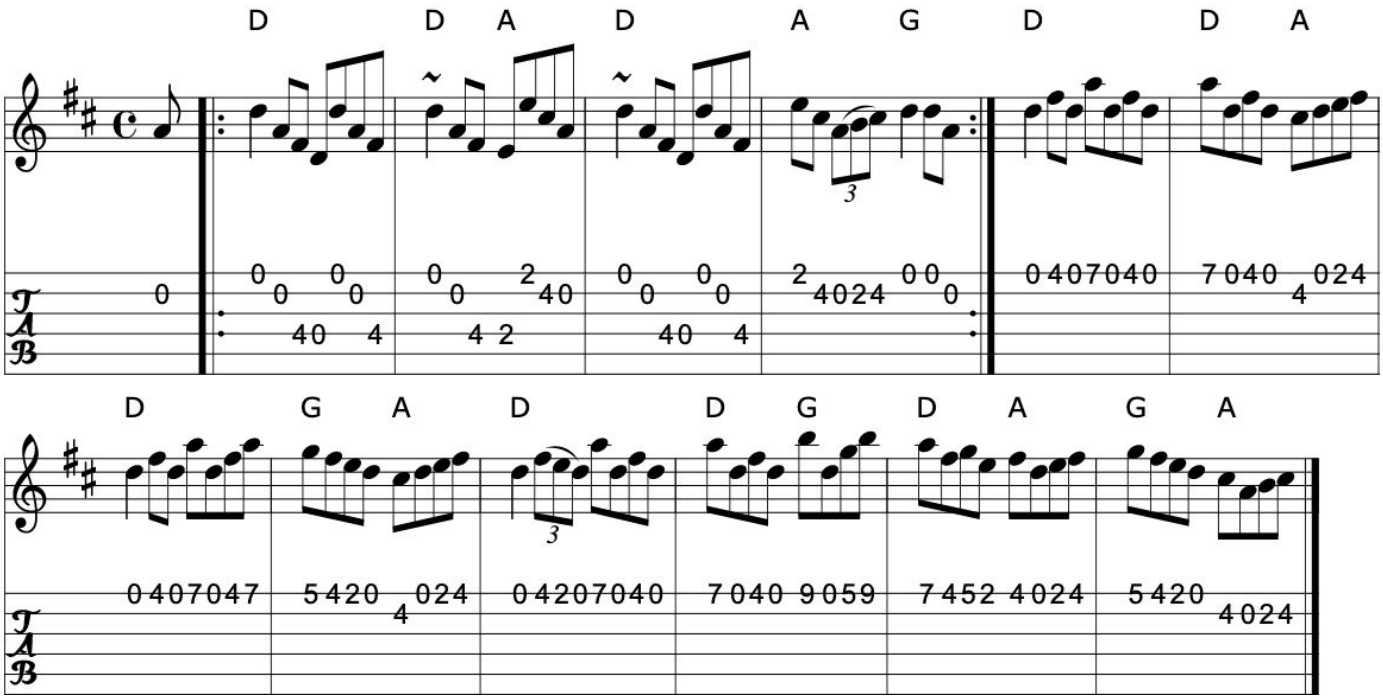

>>

Book: Kerr's First p.24
O'Neill's p1517
Source: My arrangement from various sources
Transcription: Transcription, arrangement, chords:Mike Long

318. Tie the bonnet

The rambler's rest
Upstairs in a tent
In and out the harbour

Reel (Ireland)

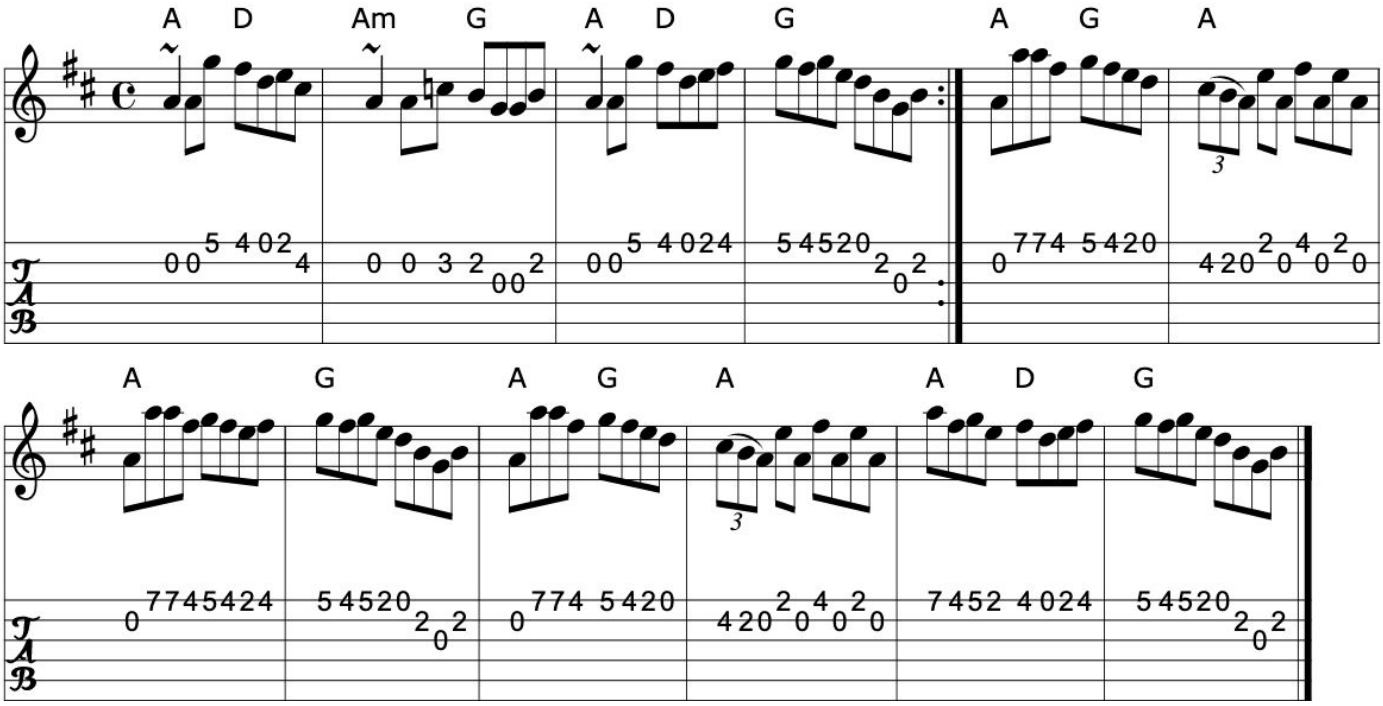

>>

Book: Krassen O'Neill's p124
Ceol Rince 3, 96
O'Neill's 1351
O'Neill's 1415
Source: My arrangement from various sources- mostly O'Neill's 1351
Discography: Michael Tubridy: The Eagle's Whistle (?)
Transcription: Transcription, arrangement, chords:Mike Long

Click here for a PDF of the full King Street Sessions Tunebook

319. Tim Moloney's

Reel

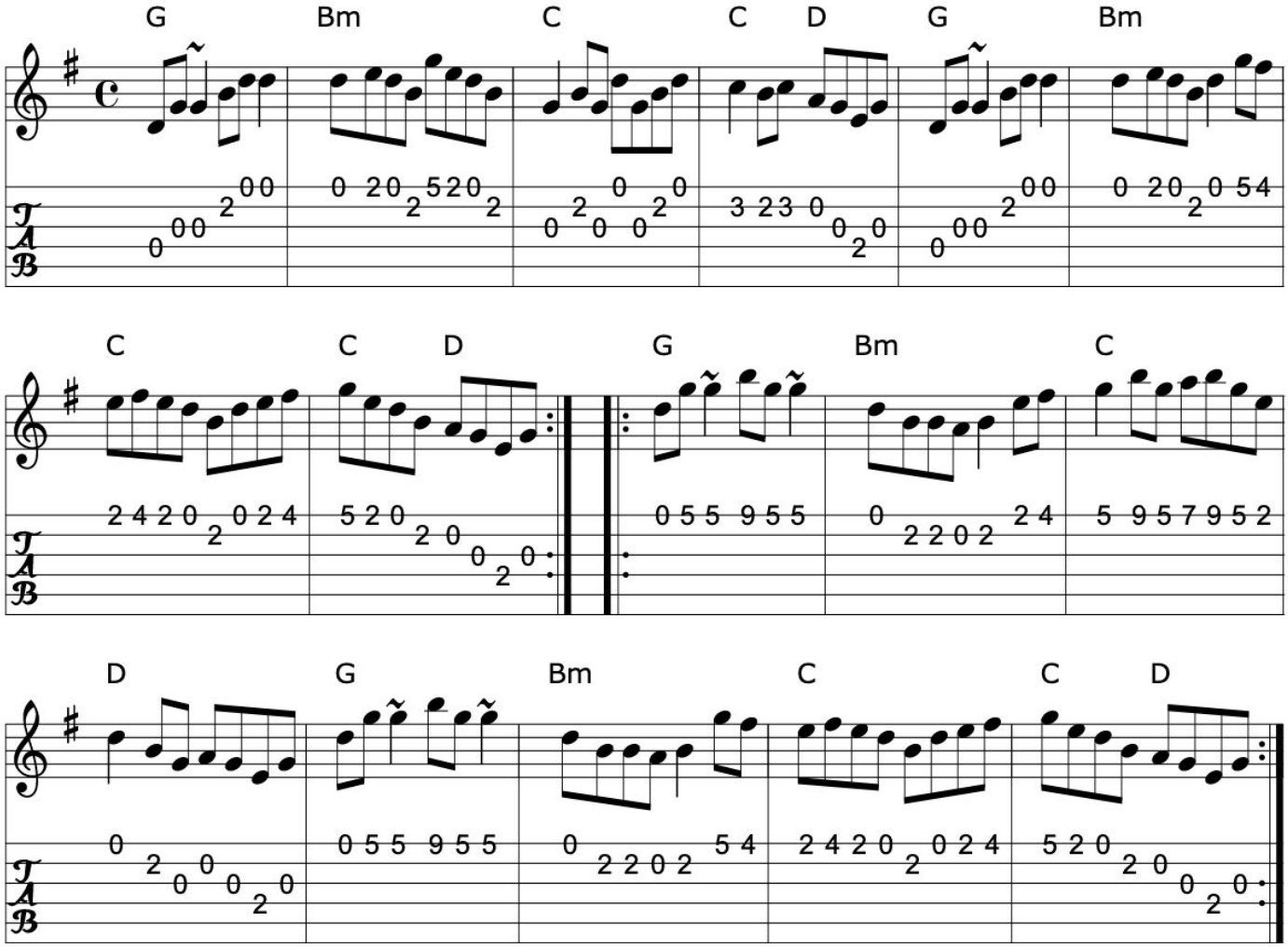

>>

Book: Ceol Rince 1 n88
Source: Norbeck
My arrangement from various sources
Transcription: Transcription, arrangement, chords:Mike Long

320. Timour the Tarter

Peter Street

Reel (Scotland, Ireland)

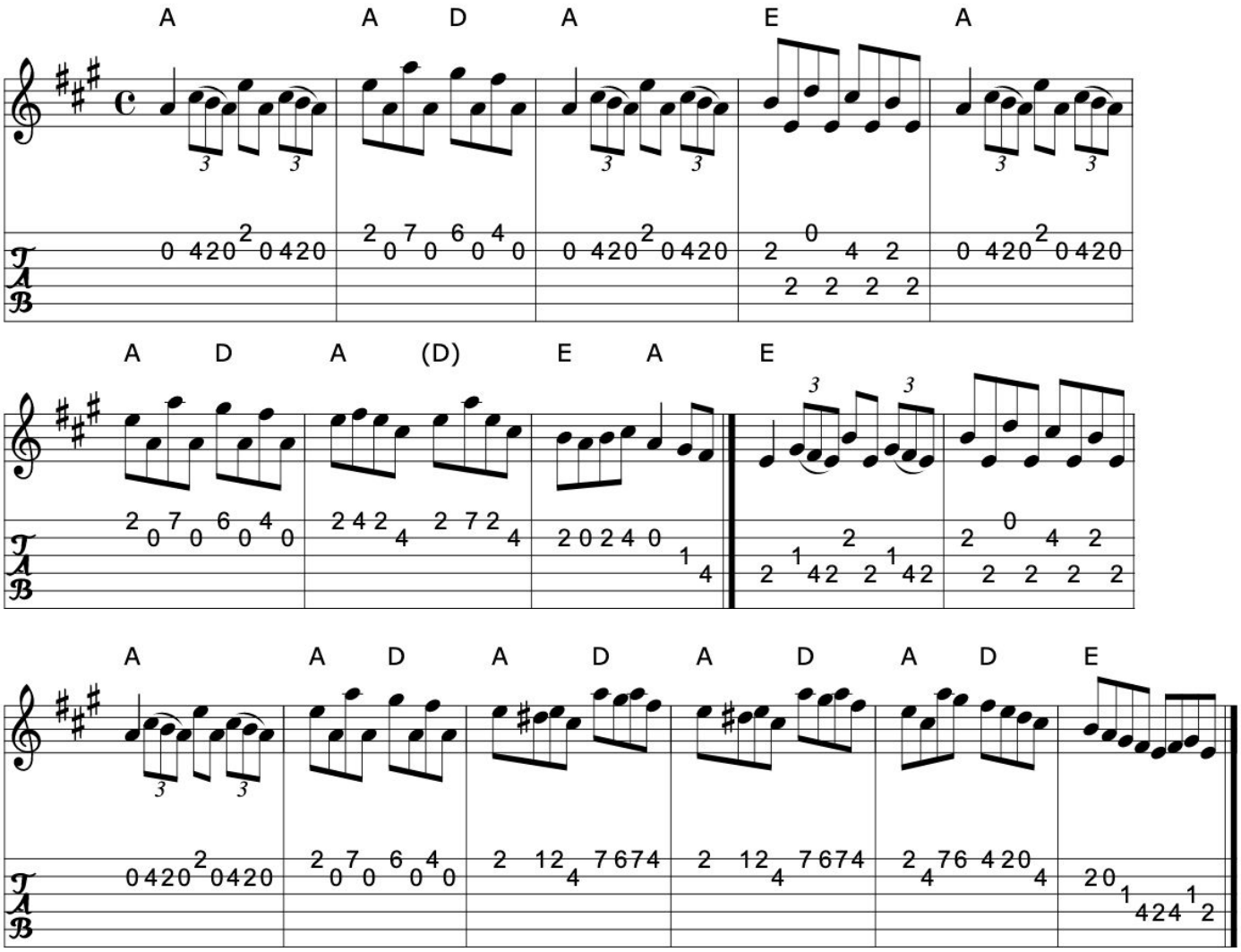

>>

Book: O'Neill's 1325
Krassen O'Neill's
NE Fiddlers
Kerr's First p18
Skye collection p6
Source: My arrangement from various sources, essentially the Scottish version
But all essentially the same- O'Neill's has an interesting variation
in the A part...
Transcription: Transcription, minor arr., chords:Mike Long

Click here for a PDF of the full King Street Sessions Tunebook

321. Tom Ward's downfall

Reel (Ireland)

APB Johnny Wilmot, more or less

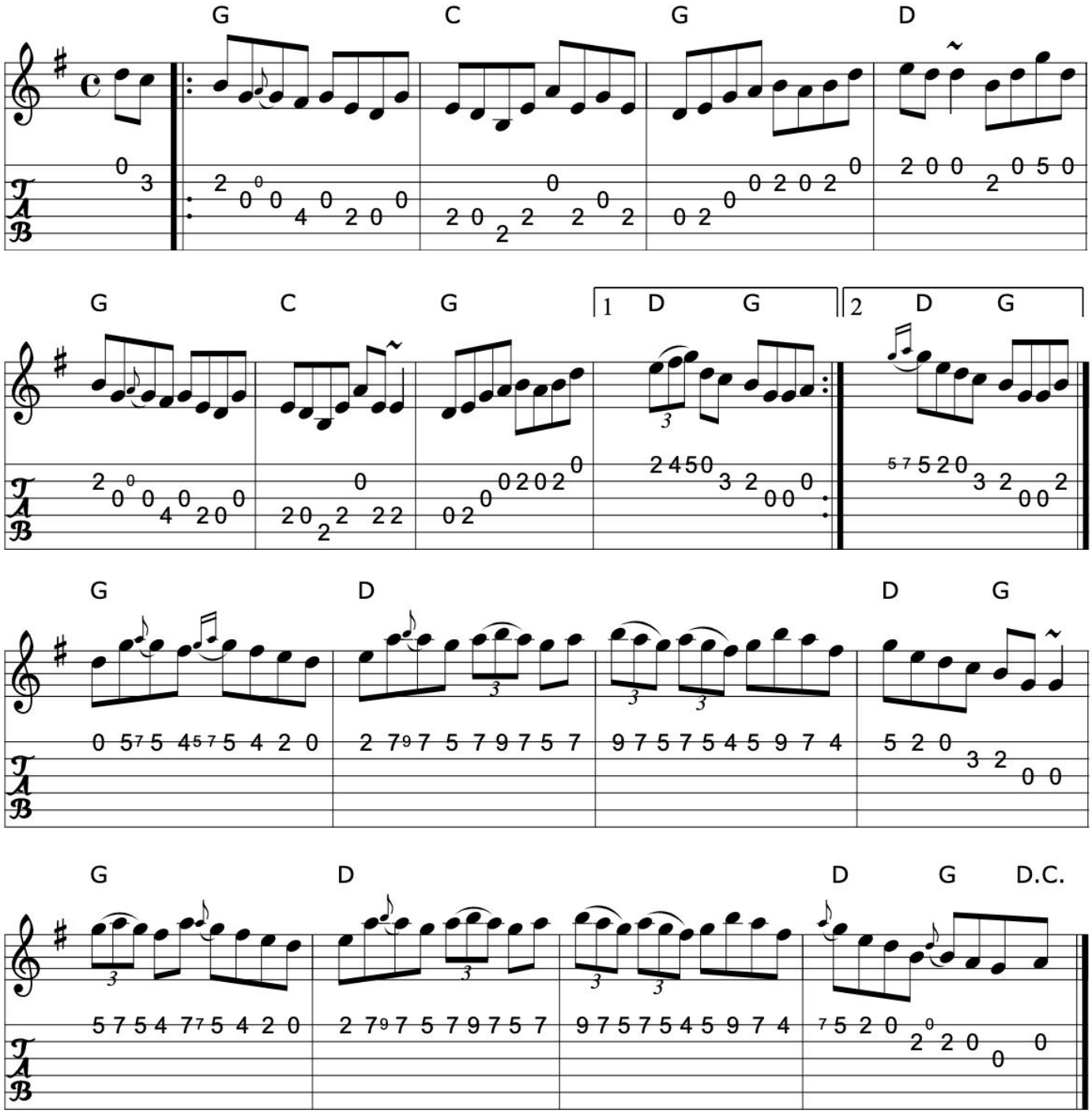

>>

Book: Music from Ireland Vol. 3
Source: Johnny Wilmot: Another side of Cape Breton
Discography: Johnny Wilmot: Another side of Cape Breton
Transcription: Transcription, chords:Mike Long

322. Tommy Peoples' 1

Reel (Ireland)

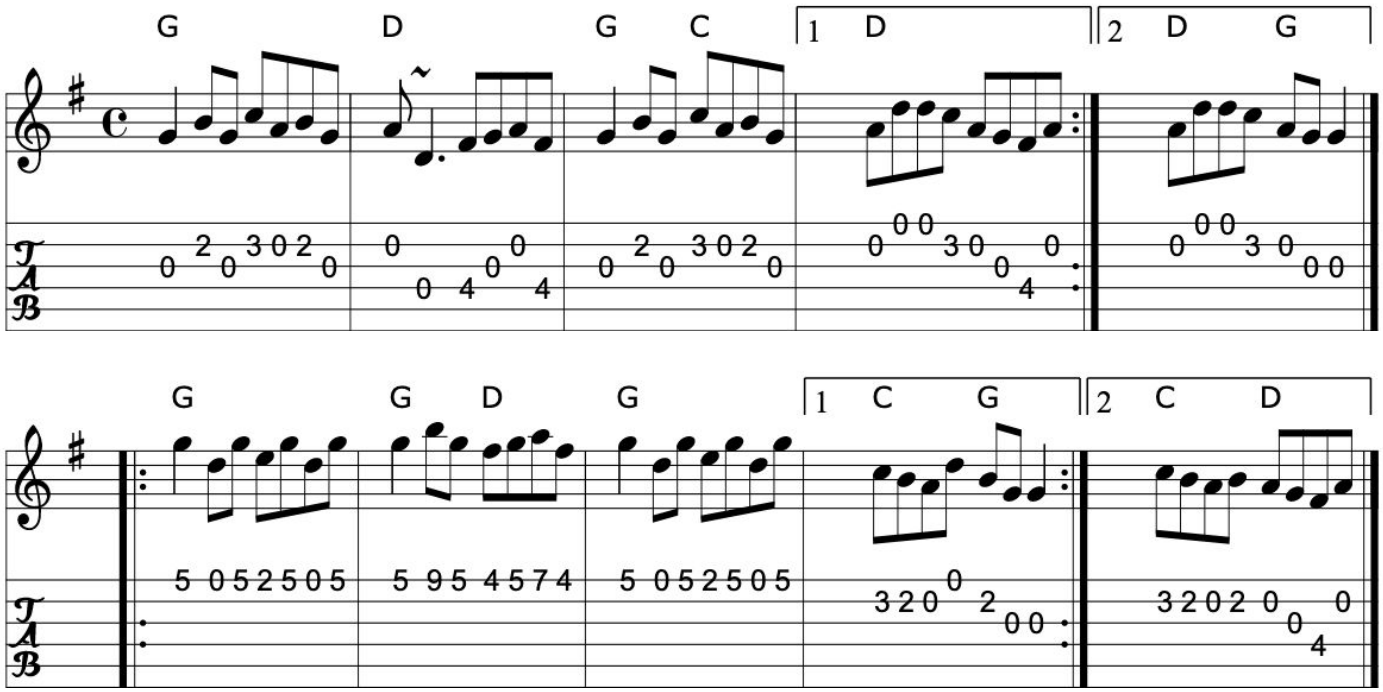

Source: My arrangement from various sources
Transcription: Transcription, arrangement, chords:Mike Long

Click here for a PDF of the full King Street Sessions Tunebook

323. Tommy Peoples' 2

Reel (Ireland)

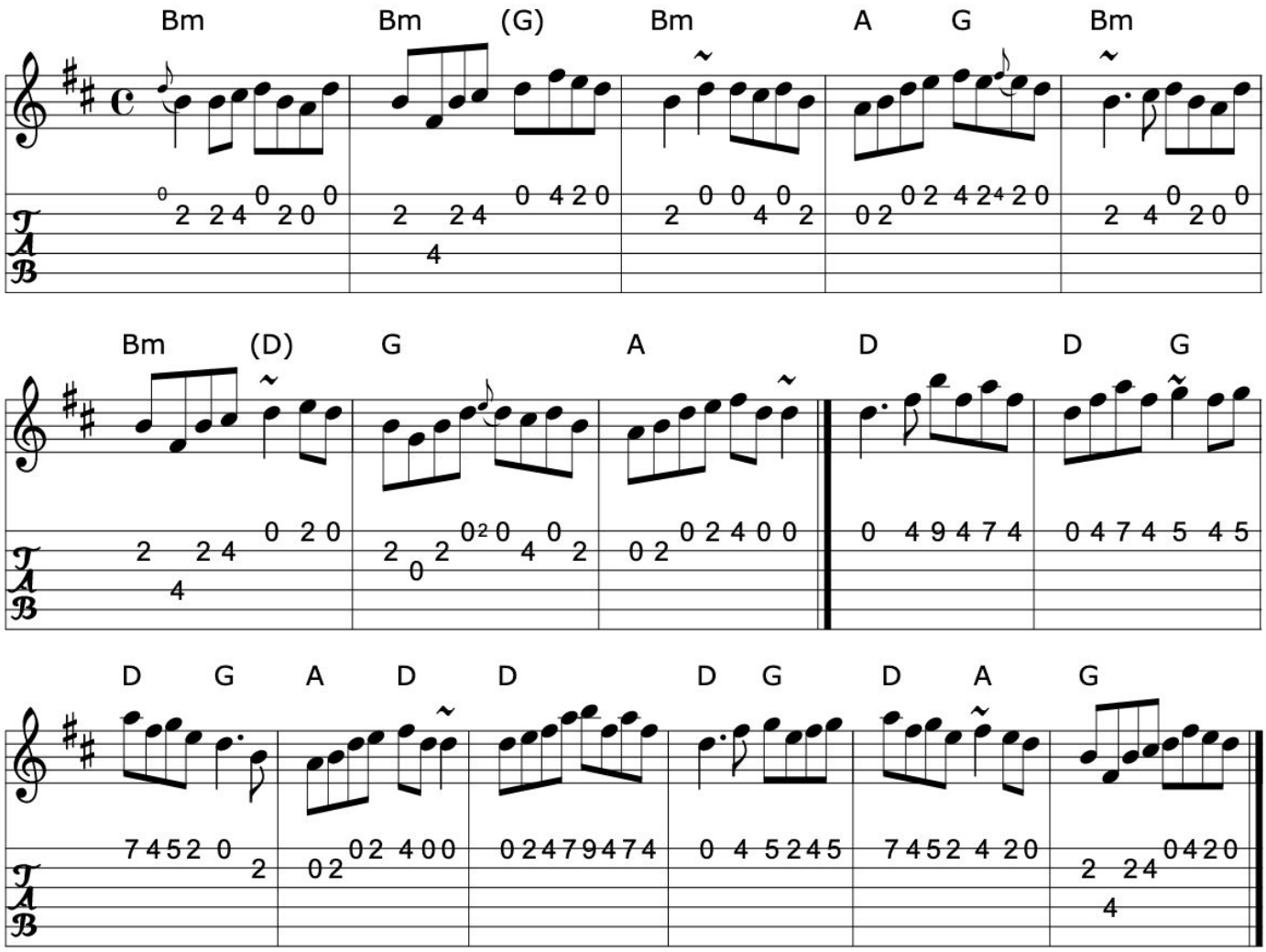

>>

Source: Private tape - Milltown Malbay 1985 -Dermot Diamond, Belfast fiddle
bernie~1.ab
Discography: Altan: Island Angel
Private tape - Milltown Malbay 1985 -Dermot Diamond, Belfast fiddle
Transcription: Transcription:Bernie Stocks?,slight arr., chords:Mike Long

324. Torry Burn lasses

Comely Jane Downing

Reel (Scotland, Ireland)

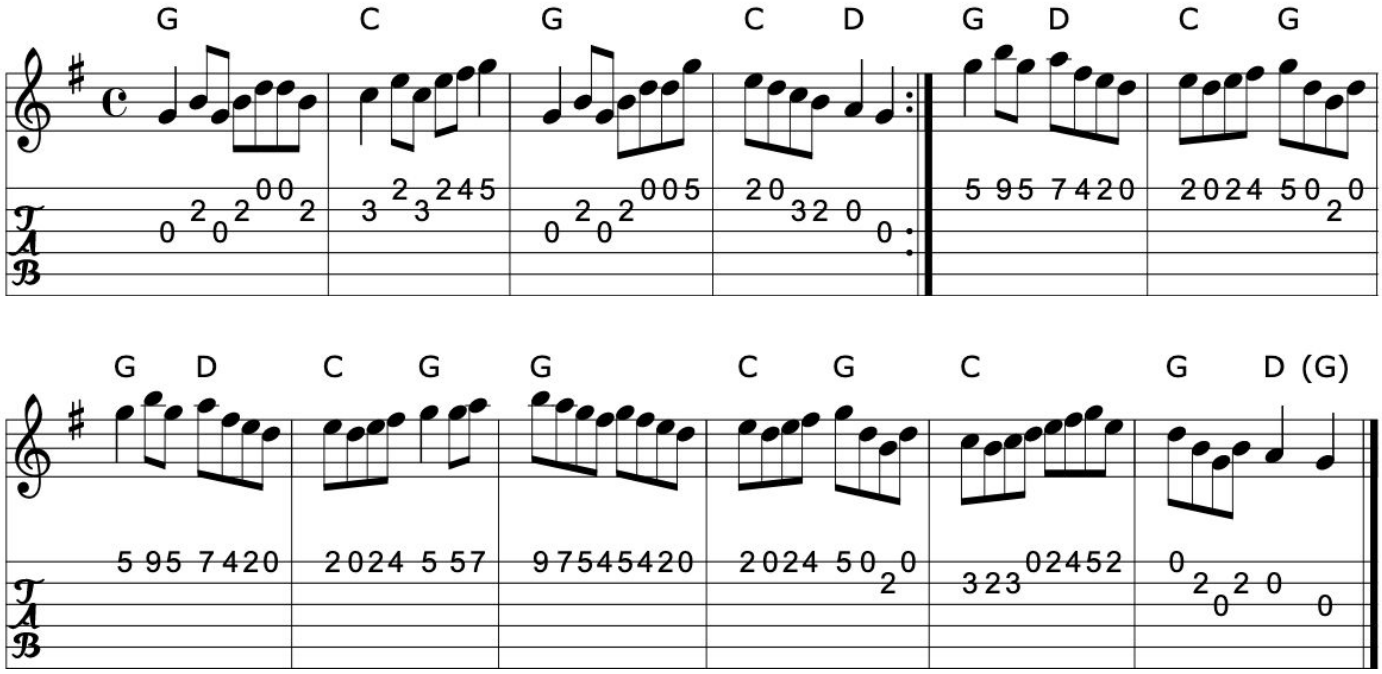

>>

Book: O'Neill's 1461 (=Kerr's)
Kerr's First p23
Source: Kerr's First p23
Transcription: Transcription, chords:Mike Long

325. Toss the feathers

Reel (Ireland)

APB The Chieftains, more or less

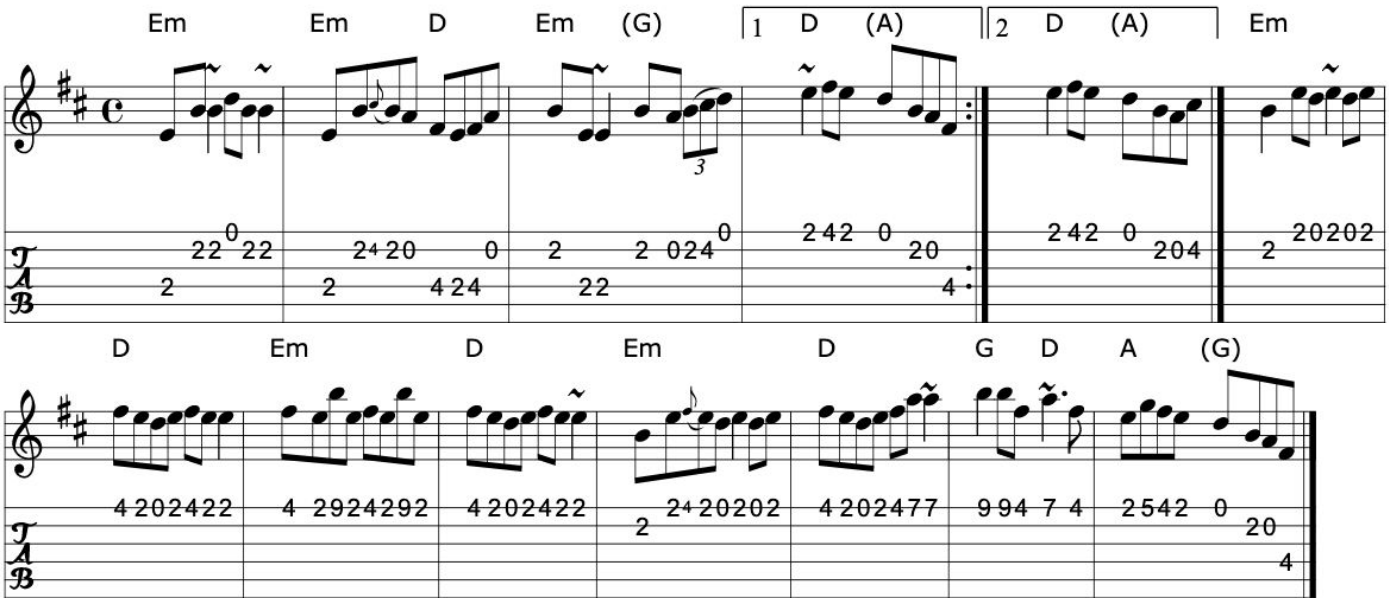

>>

Book: O'Neill's- 1224, played in C, and transposed up...
Source: 1 Chieftains 9 (Boil the Breakfast early) a tad simplified...
Discography: Chieftains 9 (Boil the Breakfast early)
Transcription: Transcription, chords:Mike Long

326. Trim the velvet

Reel (Ireland)

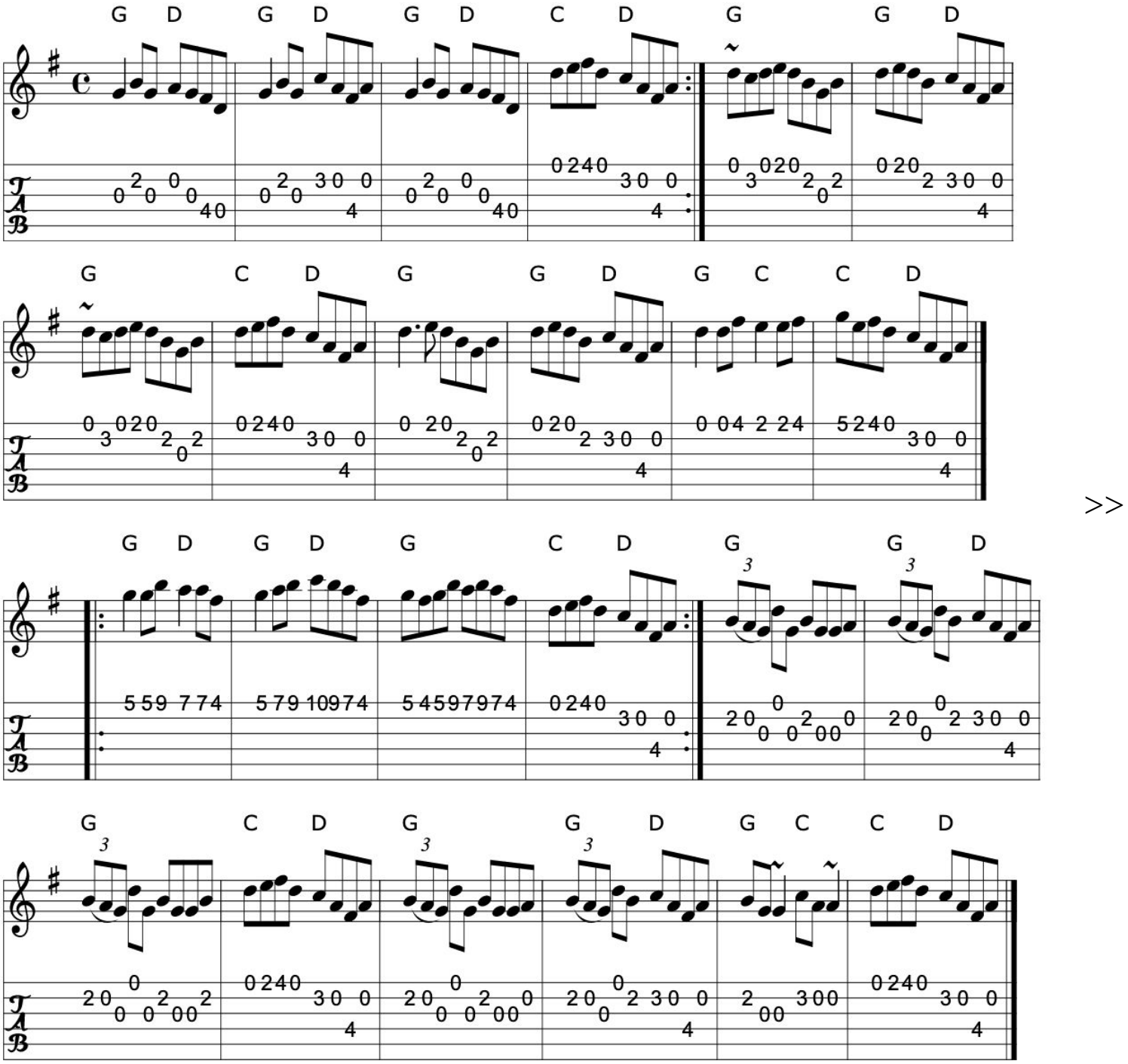

Book: O'Neill's 1320
Source: O'Neill's
Transcription: Transcription:Trish O'Neil, minor arr.(?), chords:Mike Long

Click here for a PDF of the full King Street Sessions Tunebook

327. The trip to Durrow

Reel (Ireland)

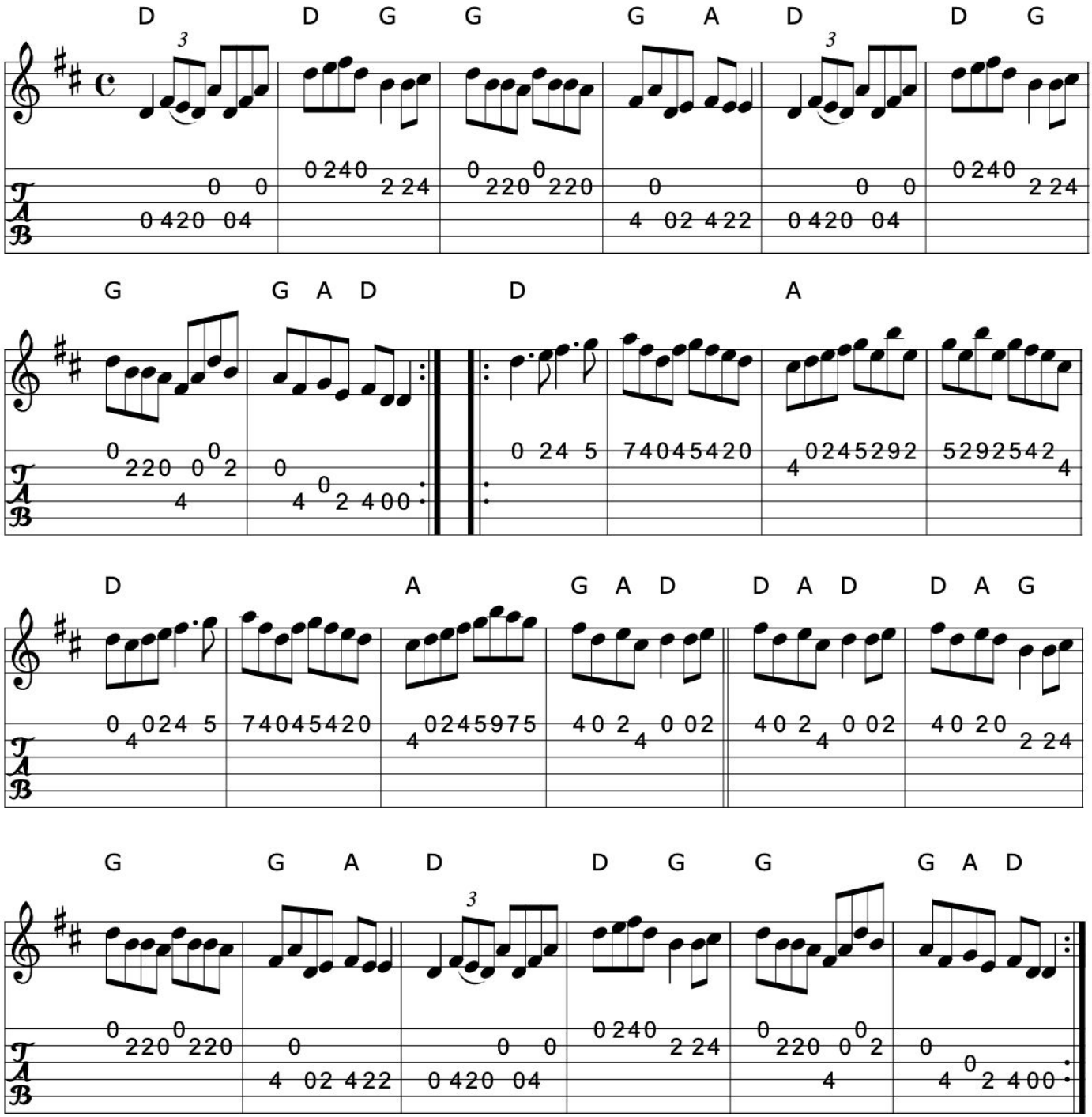

Book: Ceol Rince 1 n127
The Portland Collection
Source: The Portland Collection
Discography: Noel Hill: The Irish Concertina
Transcription: Transcription, chords:Mike Long

328. A trip to Pakistan

Reel

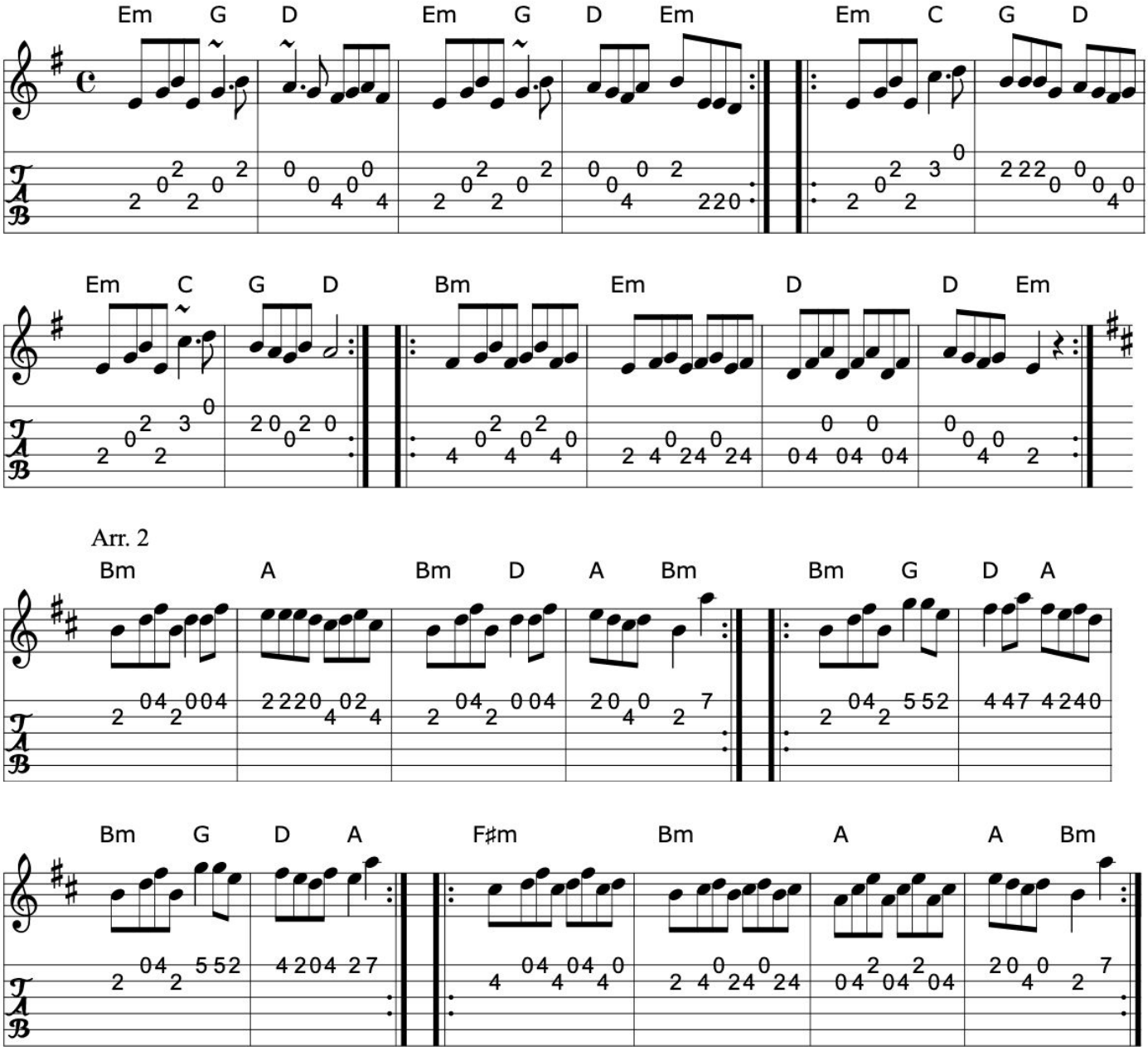

Source: IrTrad; Juergen Gier, 3/97
1 oneila~1.abc
2 George
Discography: The Bees'Knees
Transcription: 1 Transcription:? :chords:Mike Long
Transcription, minor arr.,chords:Mike Long

Click here for a PDF of the full King Street Sessions Tunebook

329. The turnpike gate 1

Reel (Ireland)

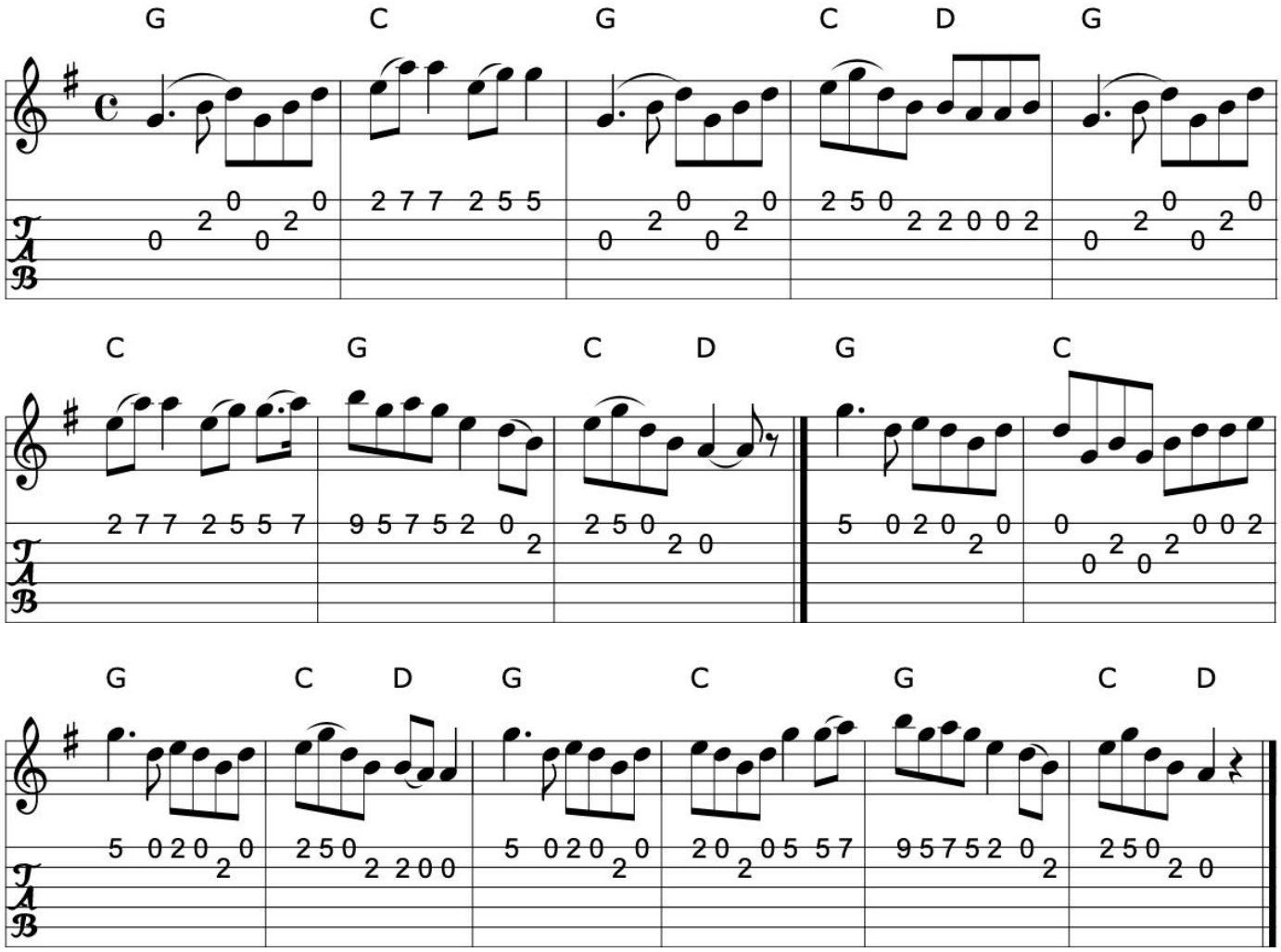

>>

Book: Roche 1 n194
Roche 1 n195
Source: Roche 1 n195
Transcription: Transcription, chords:Mike Long

330. The turnpike gate 2

Killannan's fancy

Reel (Ireland)

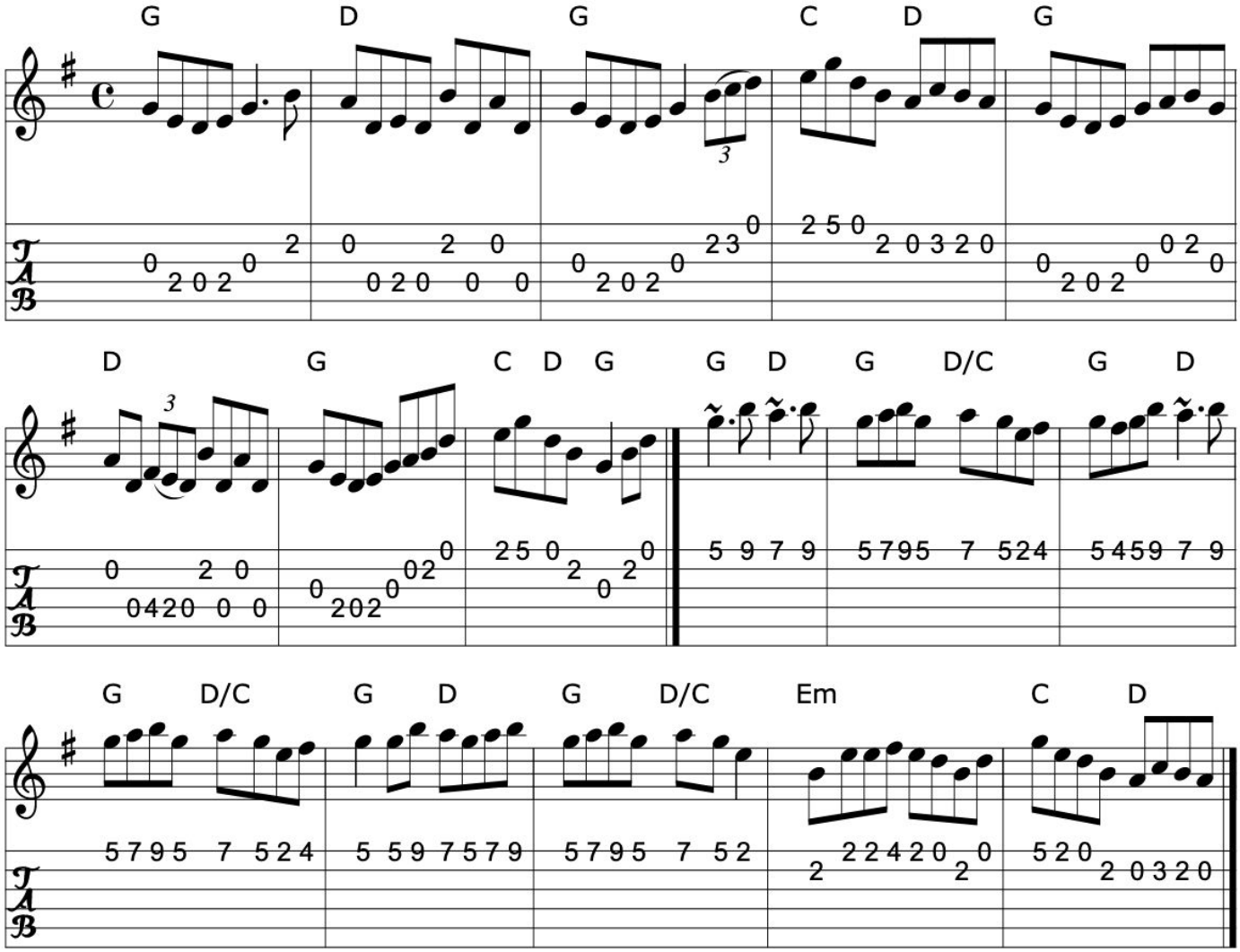

Book: Ceol Rince 3 n116
Source: hnreel~1.abc
My arrangement from various sources
Discography: Frankie Gavin & Alec Finn
Transcription: Transcription, arrangement, chords:Mike Long

Click here for a PDF of the full King Street Sessions Tunebook

331. Union Street session

Reel

Paul S. Cranford (Cape Breton)

See also Tommy Peoples' 1

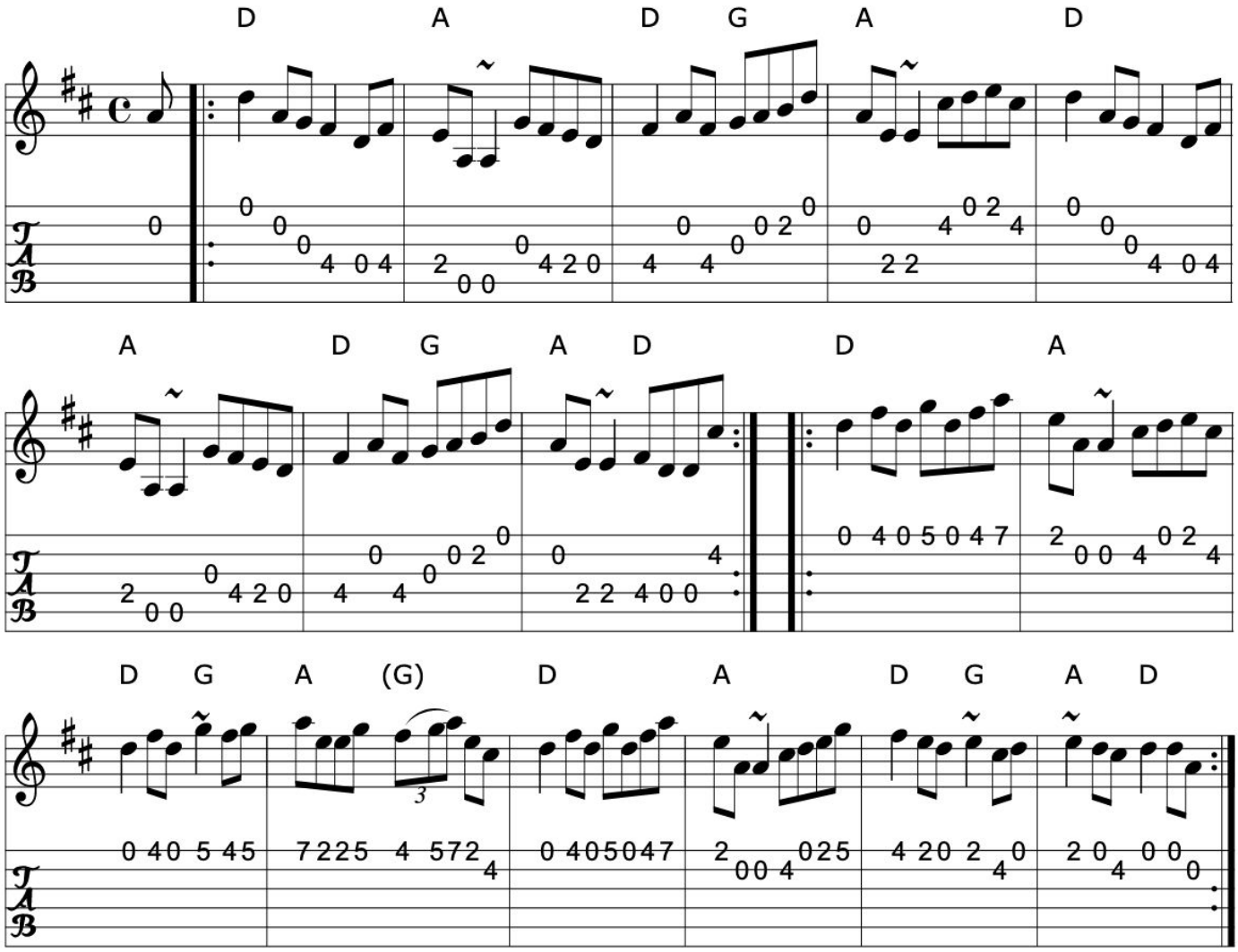

>>

Book: The Lighthouse Collection, ISBN 0-9691181-5-5
Discography: The Lighthouse, CP, Fiddler's Choice Jerry Holland
Transcription: This abc transcription is for personal use only,
provided this notice remains attached.
Used by permission of the composer and publisher.
Paul Stewart Cranford <psc@cranfordpub.com>
Transcription:Paul Stewart Cranford(?), chords:Mike Long
History: Composed for Kyle MacNeil (Barra MacNeils) after a session at his house.

332. Up against the Buachalawns

Up against the Boughalauns
Miss Lyon's fancy
The Knocknagree reel
Sonny Brogan's favorite

Reel

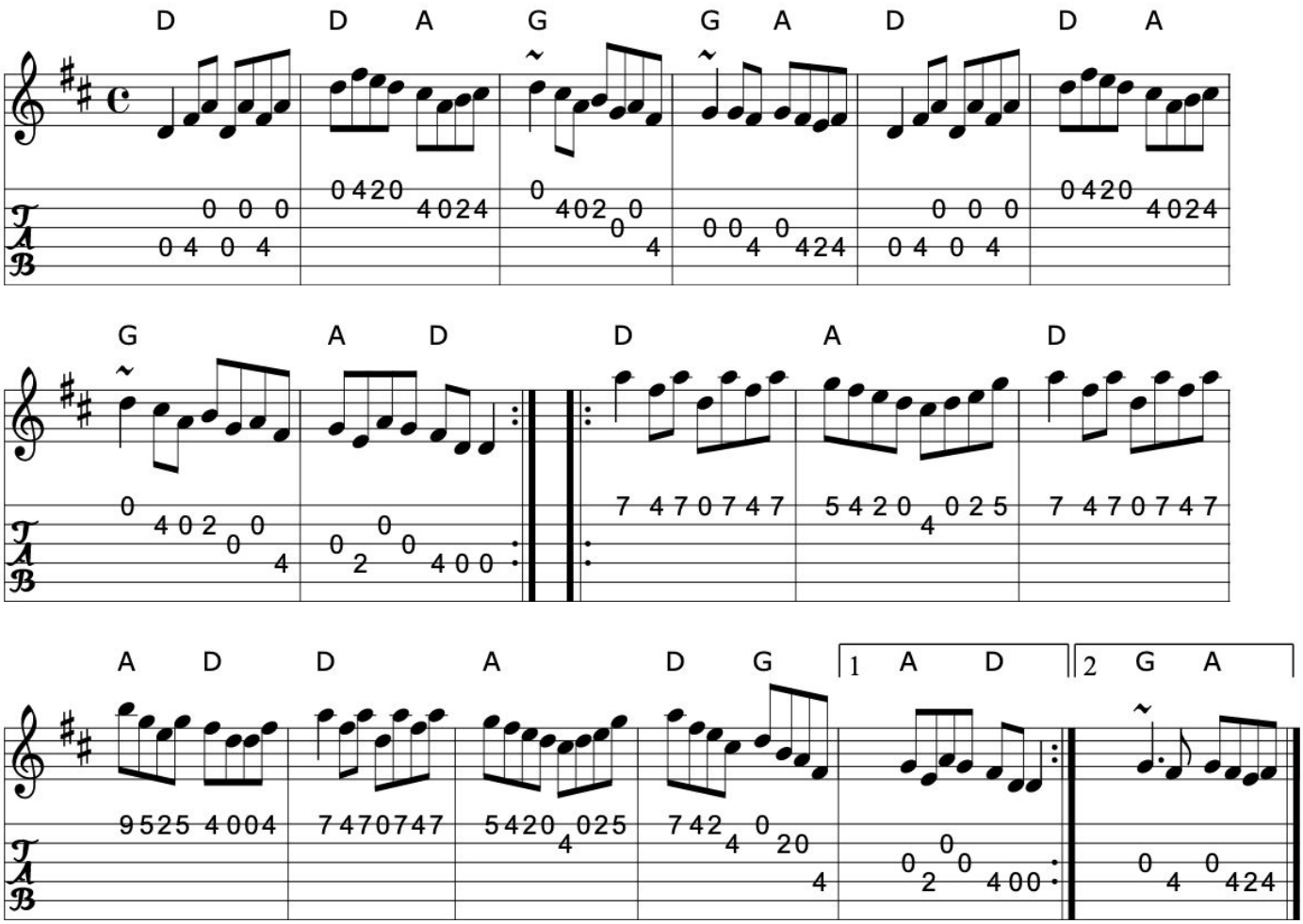

>>

Book: Ceol Rince 3 #203
Source: Chieftain's 9, Trk. 8
Discography: Chieftain's 9, Trk. 8
Transcription: Transcription, chords:Mike Long

Click here for a PDF of the full King Street Sessions Tunebook

333. The Virginia reel

Reel

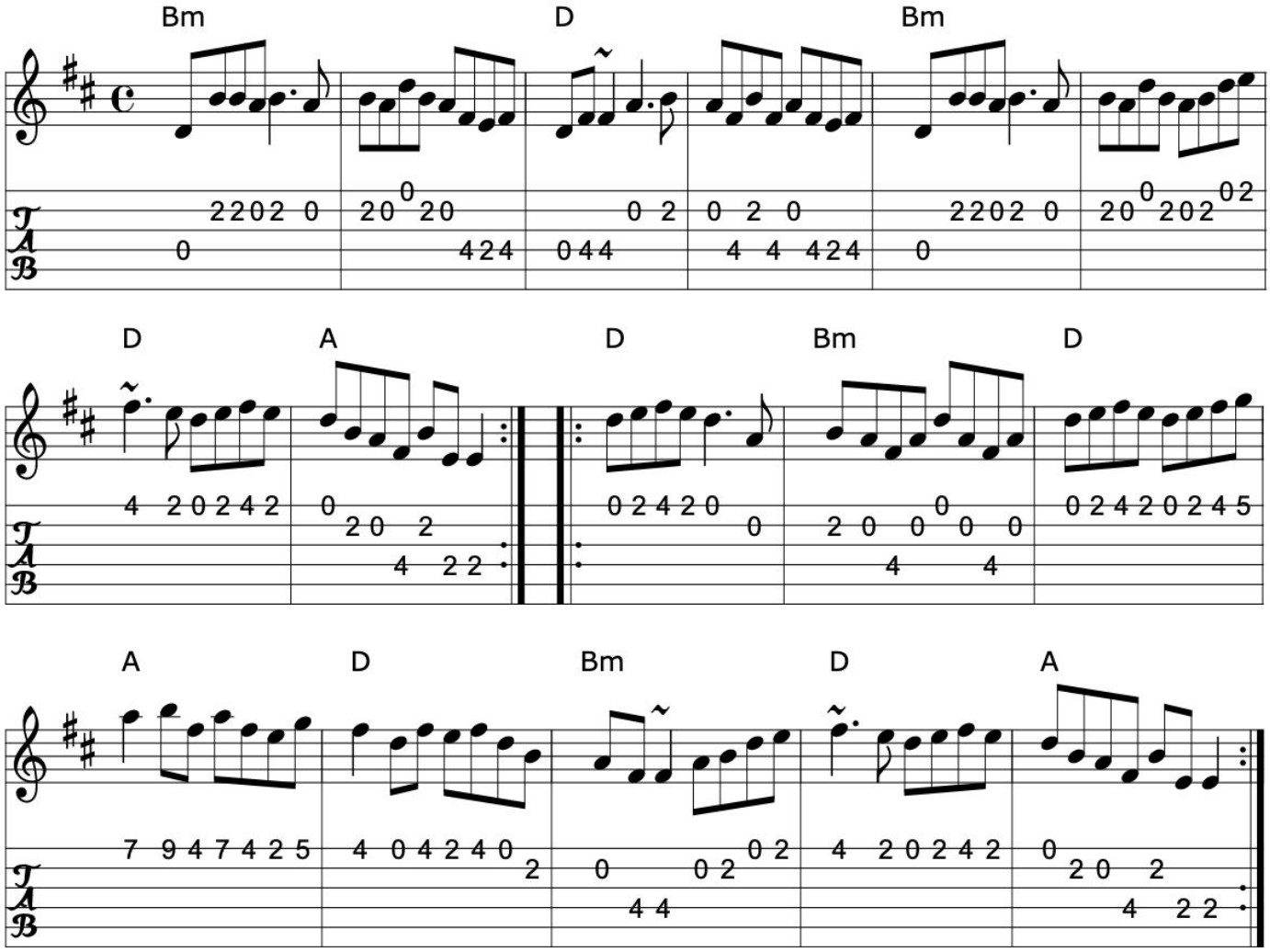

>>

Source: My arrangement from various web files, mostly Norbeck...
Discography: Dervish: Harmony Hill
Transcription: Transcription:?, minor arr., chords:Mike Long

334. Wake up to Cape Breton

Reel

Brenda Stubbert (Cape Breton)

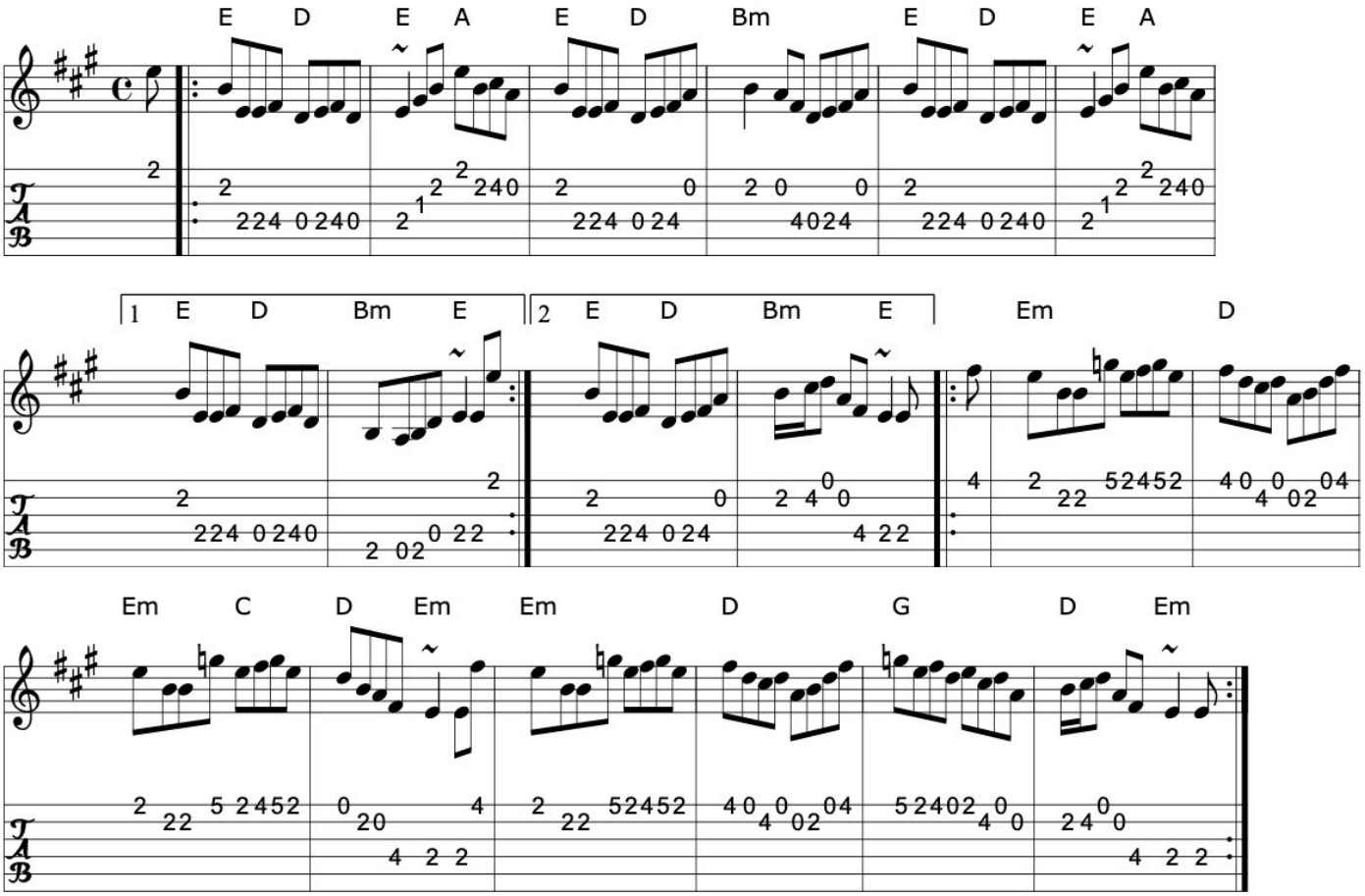

>>

Source: Tune of the Month. May,1998.
Discography: Jerry Holland, Fiddler's Choice
Transcription: Transcription:Paul Stewart Cranford, chords:Mike Long

Click here for a PDF of the full King Street Sessions Tunebook

335. Walker Street

The traveller

Reel (Ireland)

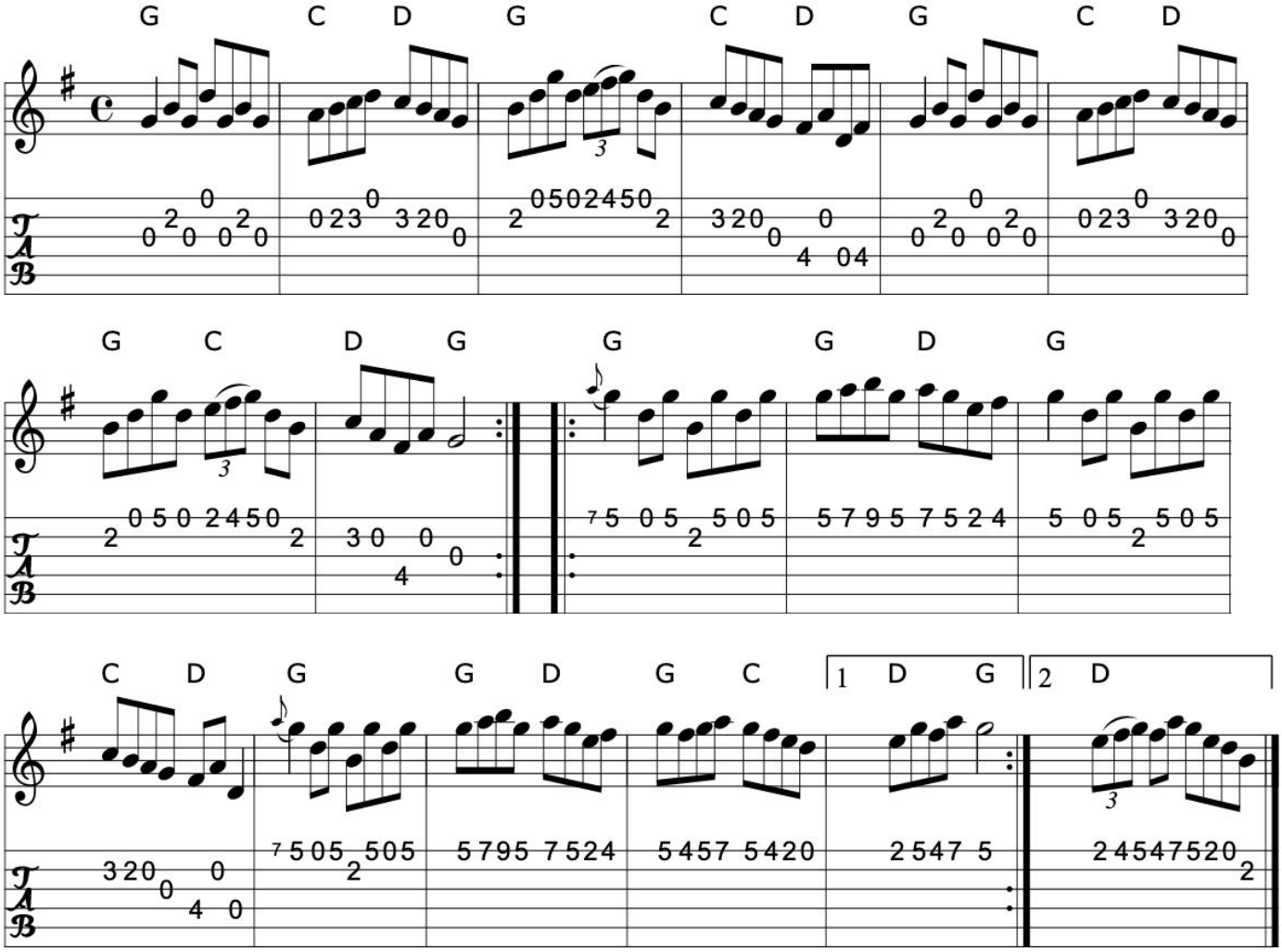

>>

Book: Cole p.45
New England Fiddler's Repertoire
O'Neill's 1495
Source: O'Neill's 1495
Transcription: Transcription:John B. Walsh, arr. chords:Mike Long

336. The watchmaker

Neil Gow's wife

Reel (Ireland, Scotland)

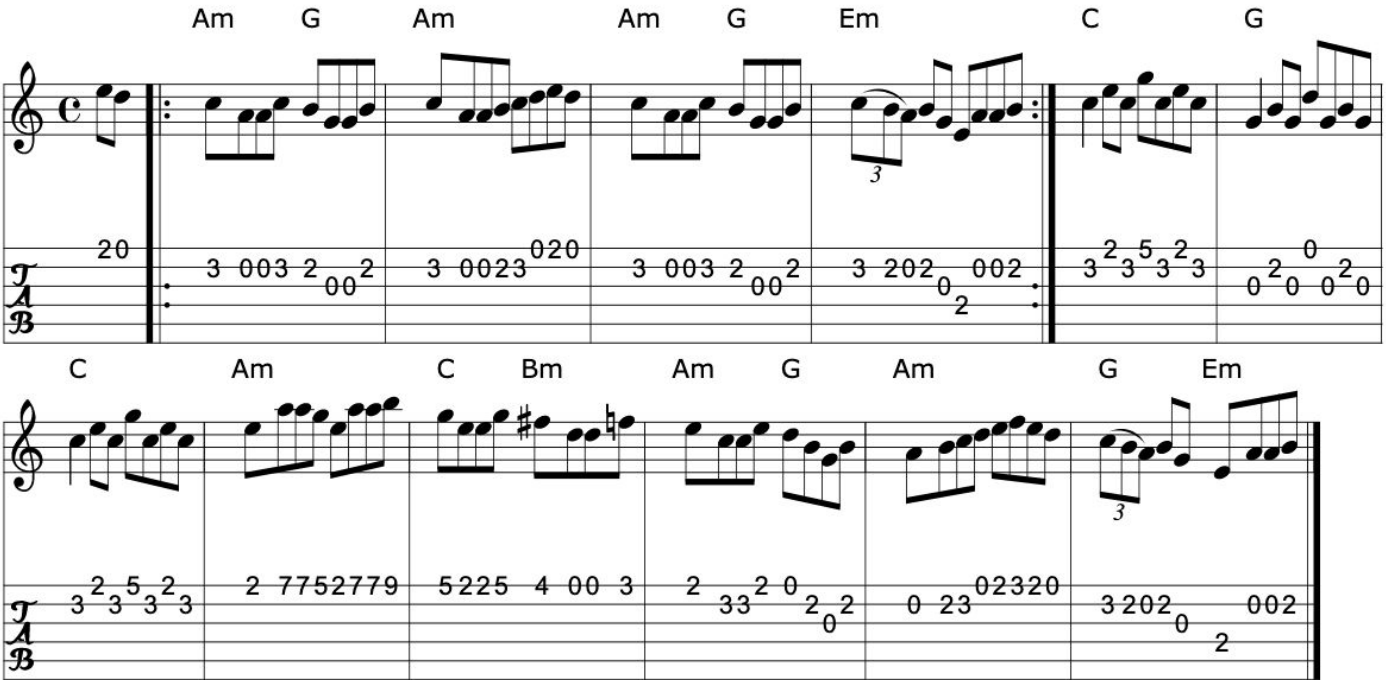

Book: Krassen O'Neill's
O'Neill's 1539
Kerr's First
Source: O'Neill's 1539
Transcription: Transcription:John B. Walsh, chords:Mike Long

Click here for a PDF of the full King Street Sessions Tunebook

337. Welsh reel 1

Reel (Wales)

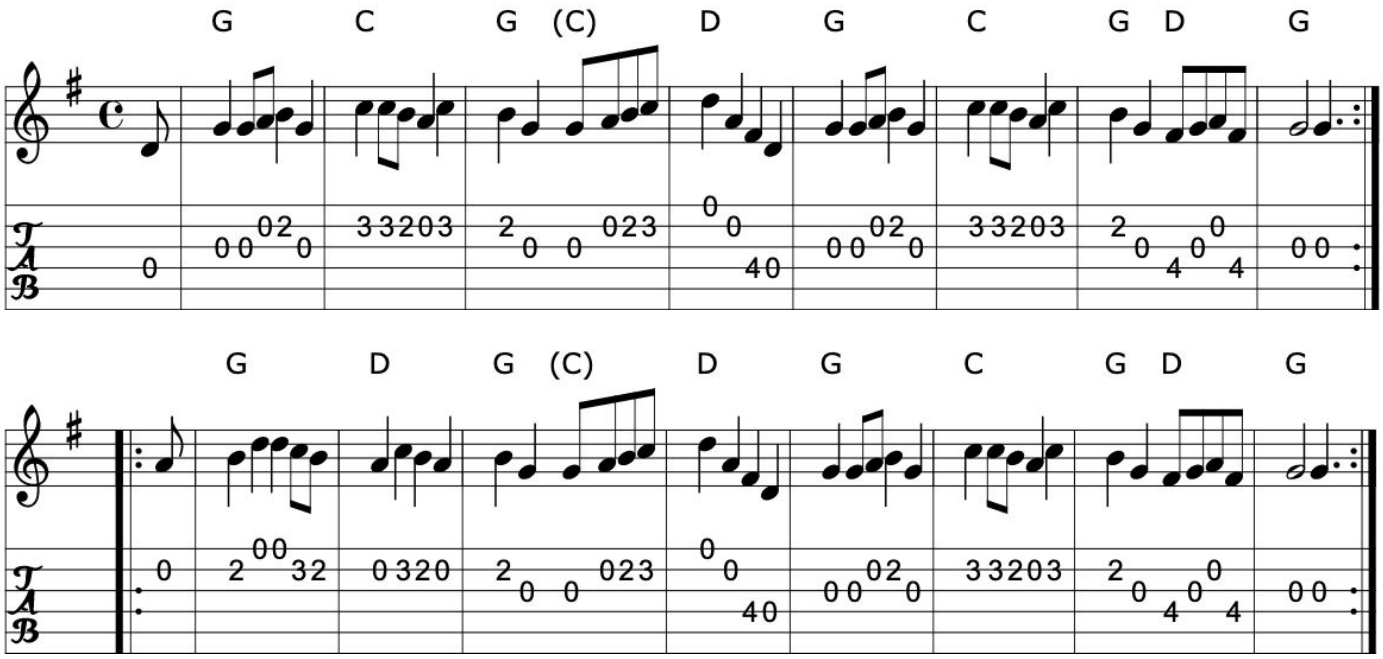

>>

Source: Richard Robinson's web page/abc file
Transcription: Transcription:Richard Robinson(?), Chords:Mike Long

338. Welsh reel 2

Reel (Wales)

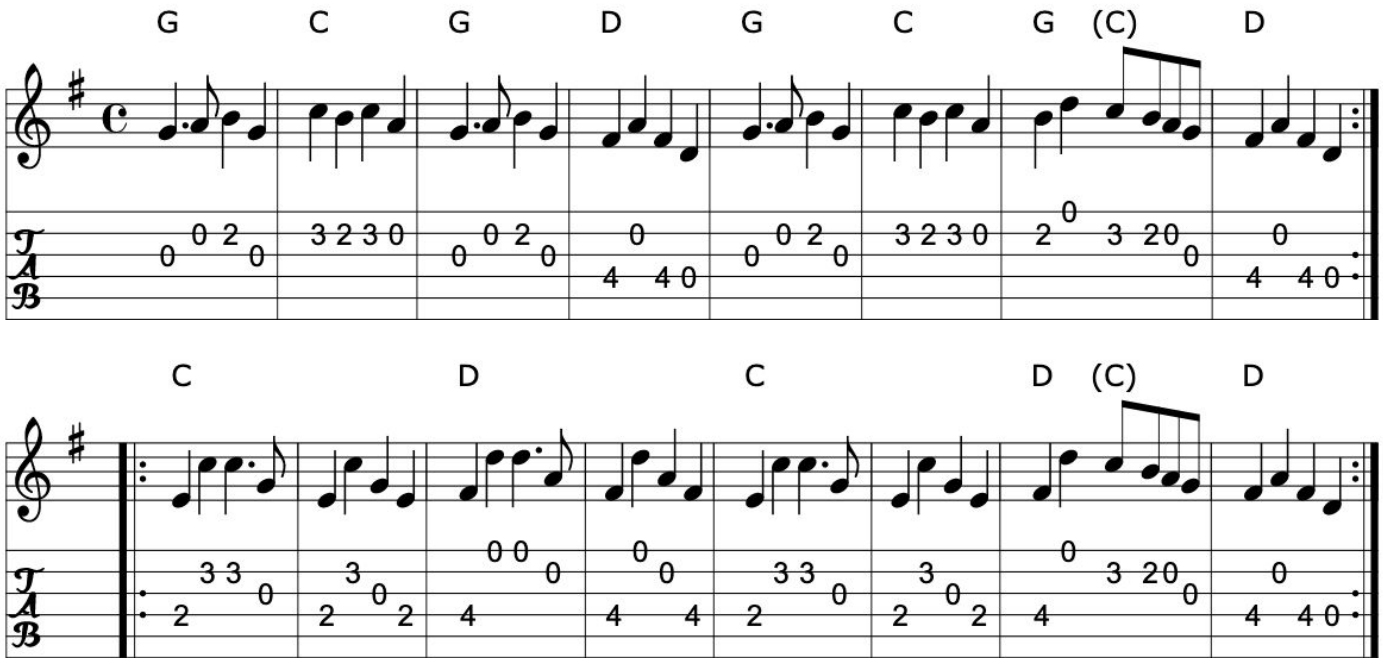

>>

Source: Richard Robinson's web page/abc file
Transcription: Transcription:Richard Robinson(?), Chords:Mike Long

Click here for a PDF of the full King Street Sessions Tunebook

339. West Fork gals

Reel (USA)

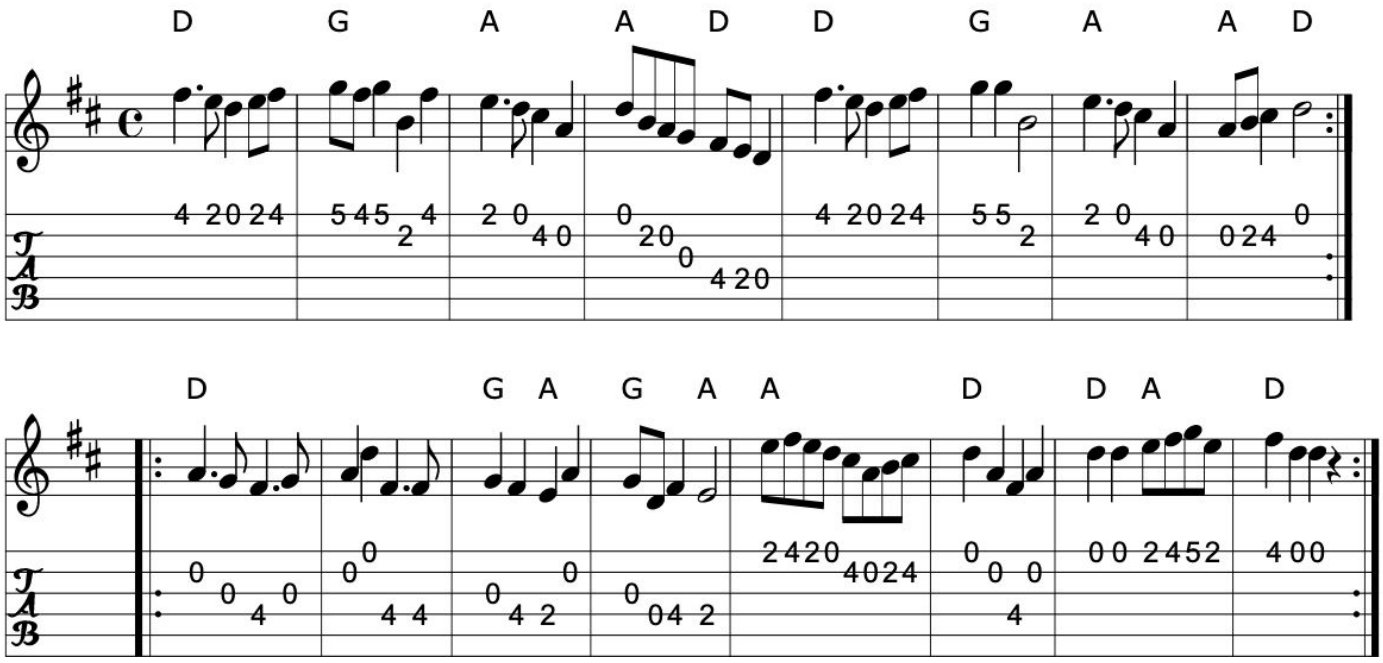

>>

Book: Fiddler's Fakebook
Source: Fiddler's Fakebook
Transcription: Transcription, minor arr., chords:Mike Long

340. The wheels of the world

Reel (Ireland)

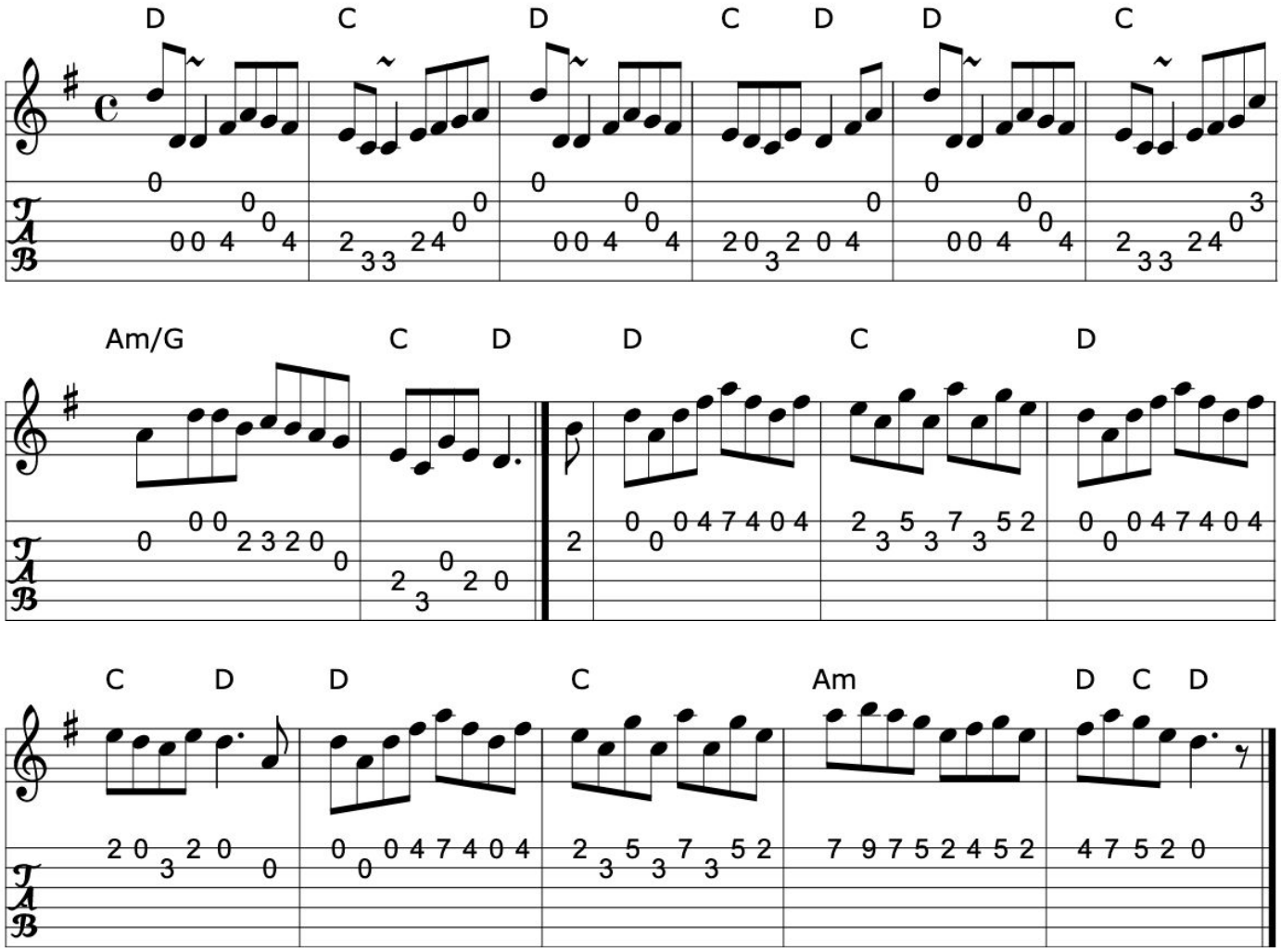

>>

Book: Ceol Rince 1, n168
Source: Ceol Rince 1
Transcription: Transcription, chords:Mike Long

Click here for a PDF of the full King Street Sessions Tunebook

341. Whiskey before breakfast

Reel (USA)

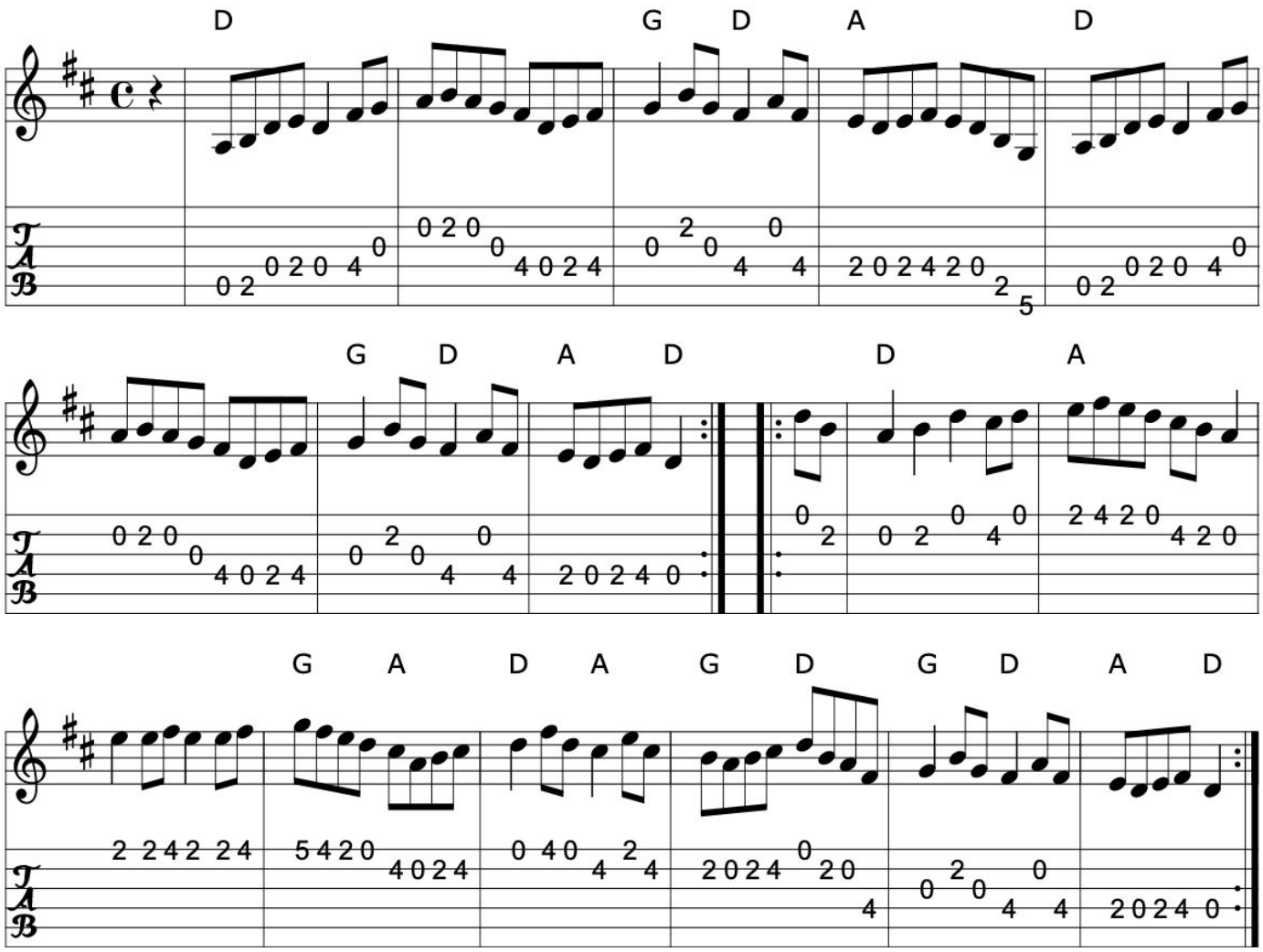

>>

Book: Fiddler's Fakebook etc.
Source: My arrangement from various sources
Transcription: Transcription, arrangement, chords:Mike Long

342. Whistler from Rosslea

Reel

Ed Reavy

APB Martin Hayes

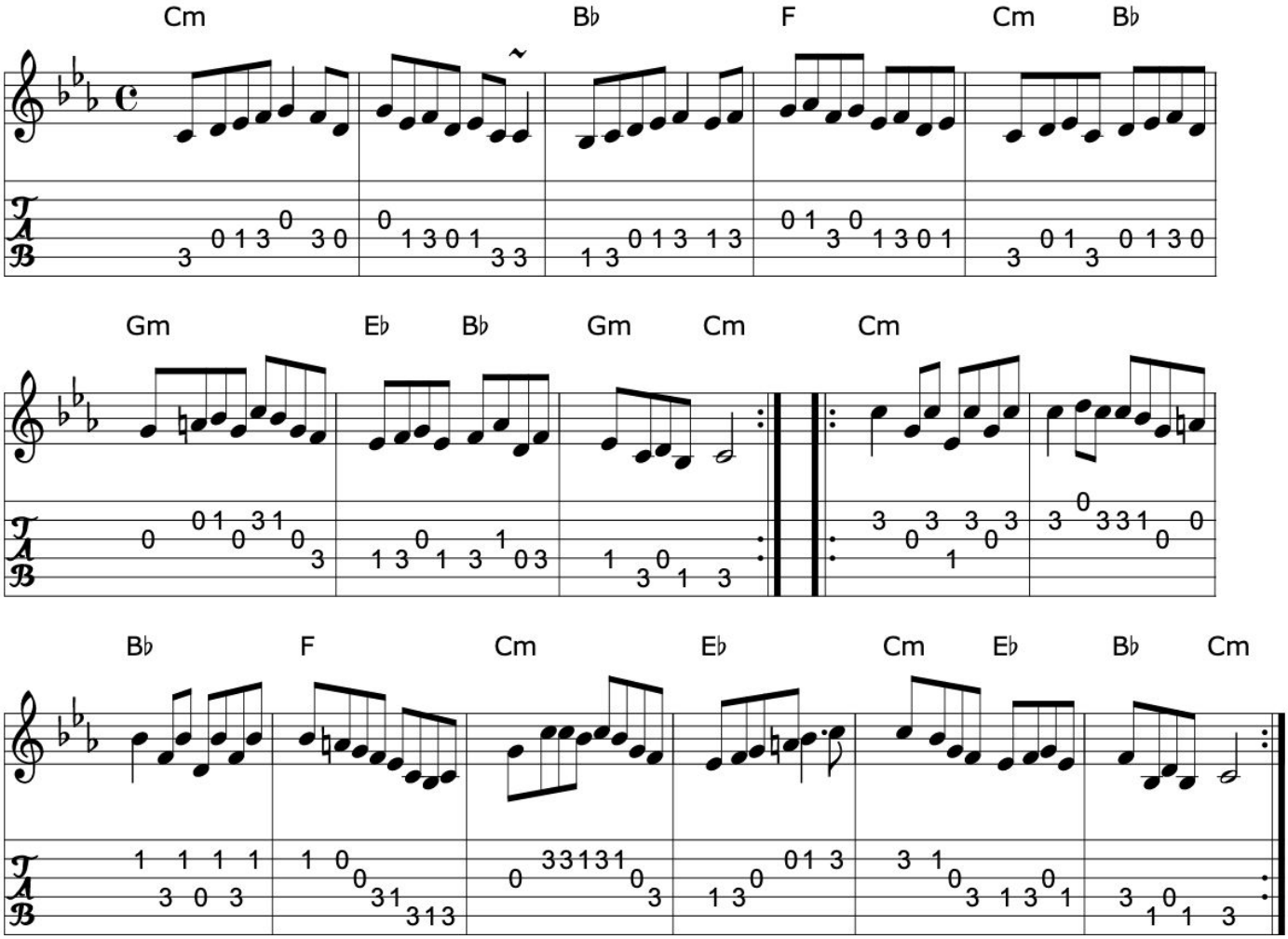

Source: ricke~11.abc

Transcription: Transcription:?? & Mike Long, chords:Mike Long

Click here for a PDF of the full King Street Sessions Tunebook

343. The wild Irishman

Reel (Ireland)

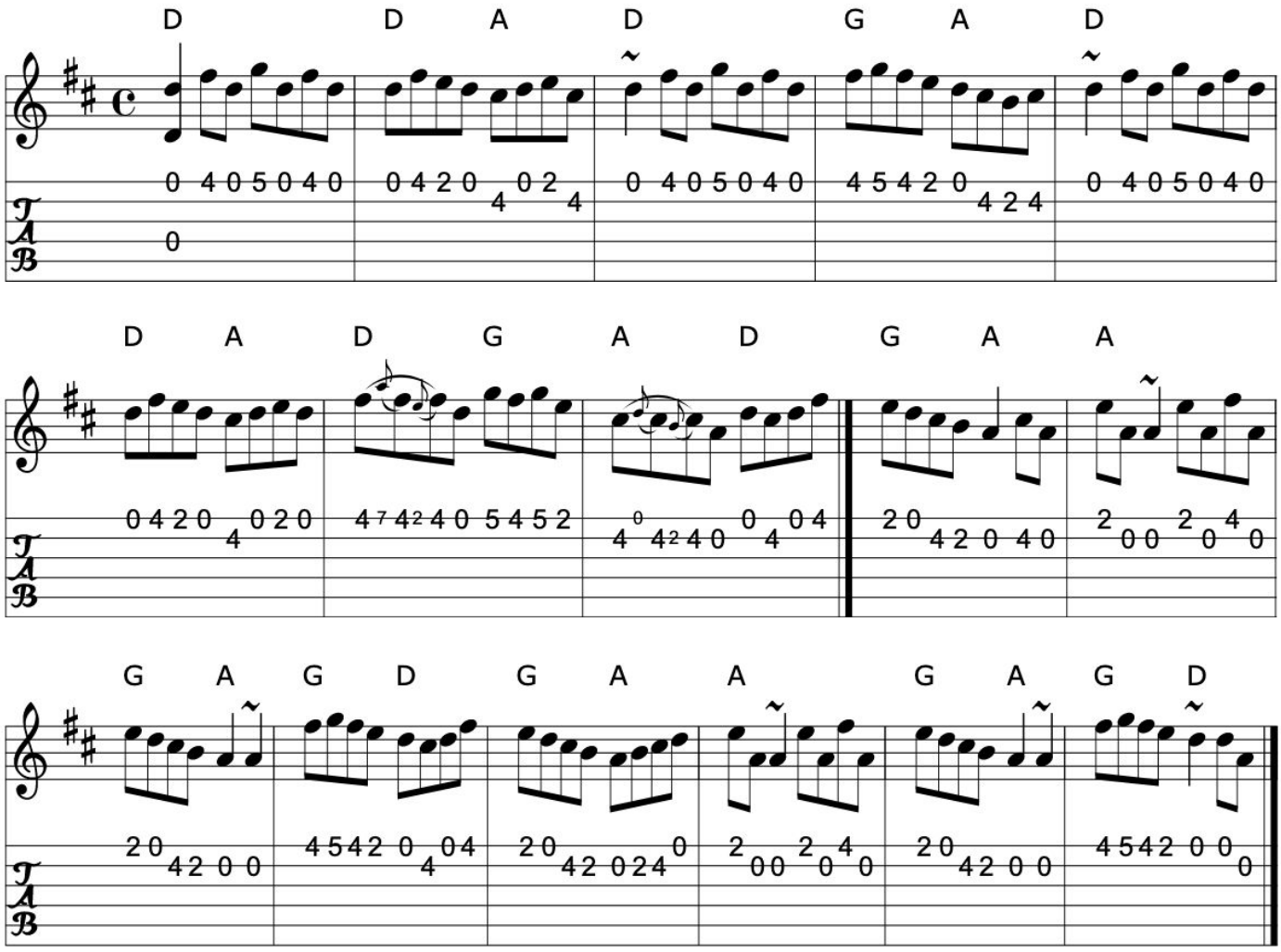

>>

Book: Irish Traditional Music Session Tunes 2 n6
Source: Tommy Peoples, from a 70's demo tape
Transcription: Transcription:Bernie Stocks, slight arr., chords:Mike Long

344. The wind that shakes the barley 1

Reel (Ireland)

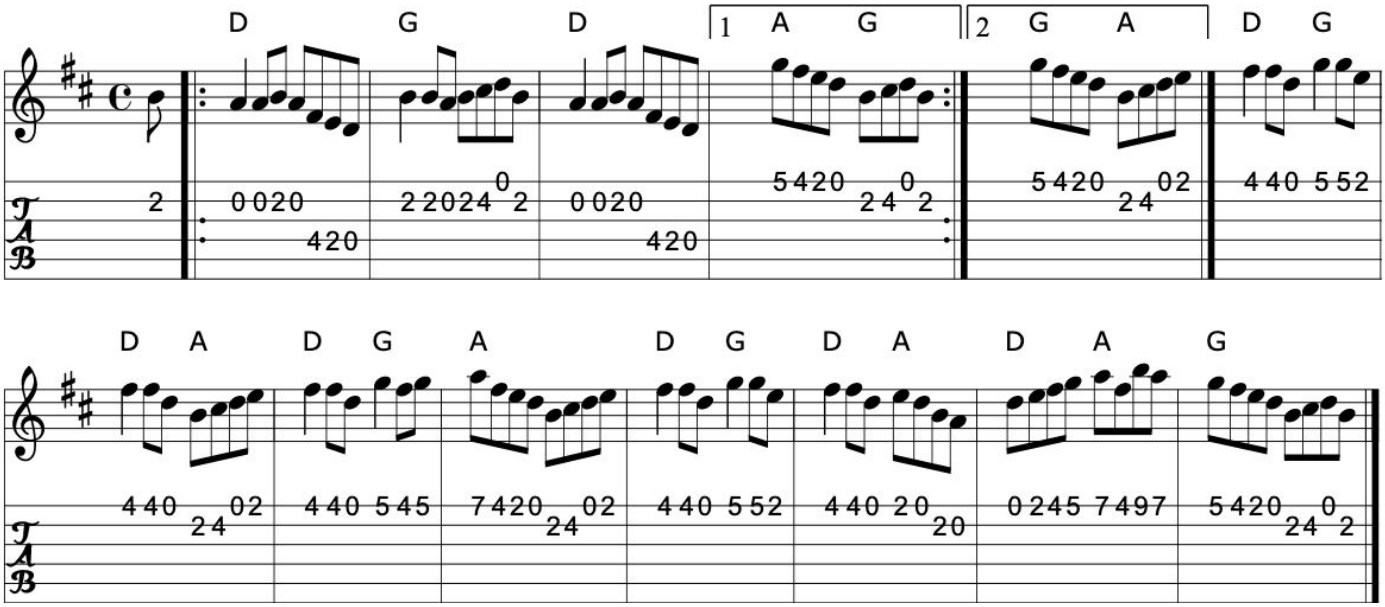

>>

Book: Kerr's First p4
Roche 199
O'Neill's 1518
Source: My arrangement from various sources- pretty much Roche...
Transcription: Transcription, arrangement, chords:Mike Long

345. The wind that shakes the barley 2

Reel (Ireland)

APB The Chieftains

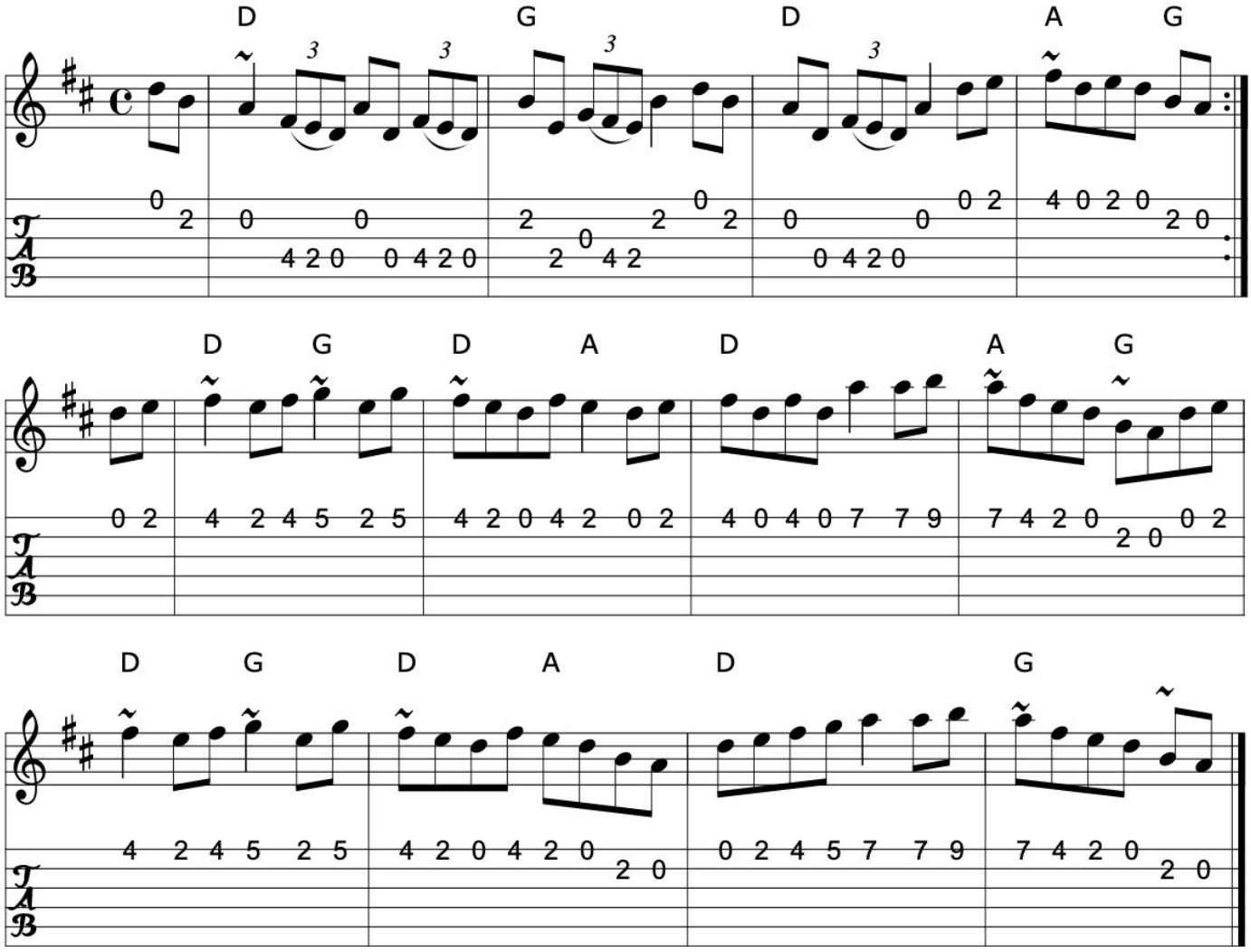

>>

Book: O'Neill's 1518

Source: Chieftains 8

Transcription: Transcription, chords:Mike Long

346. The windmill

Reel

Ciaran Tourish (Ireland)

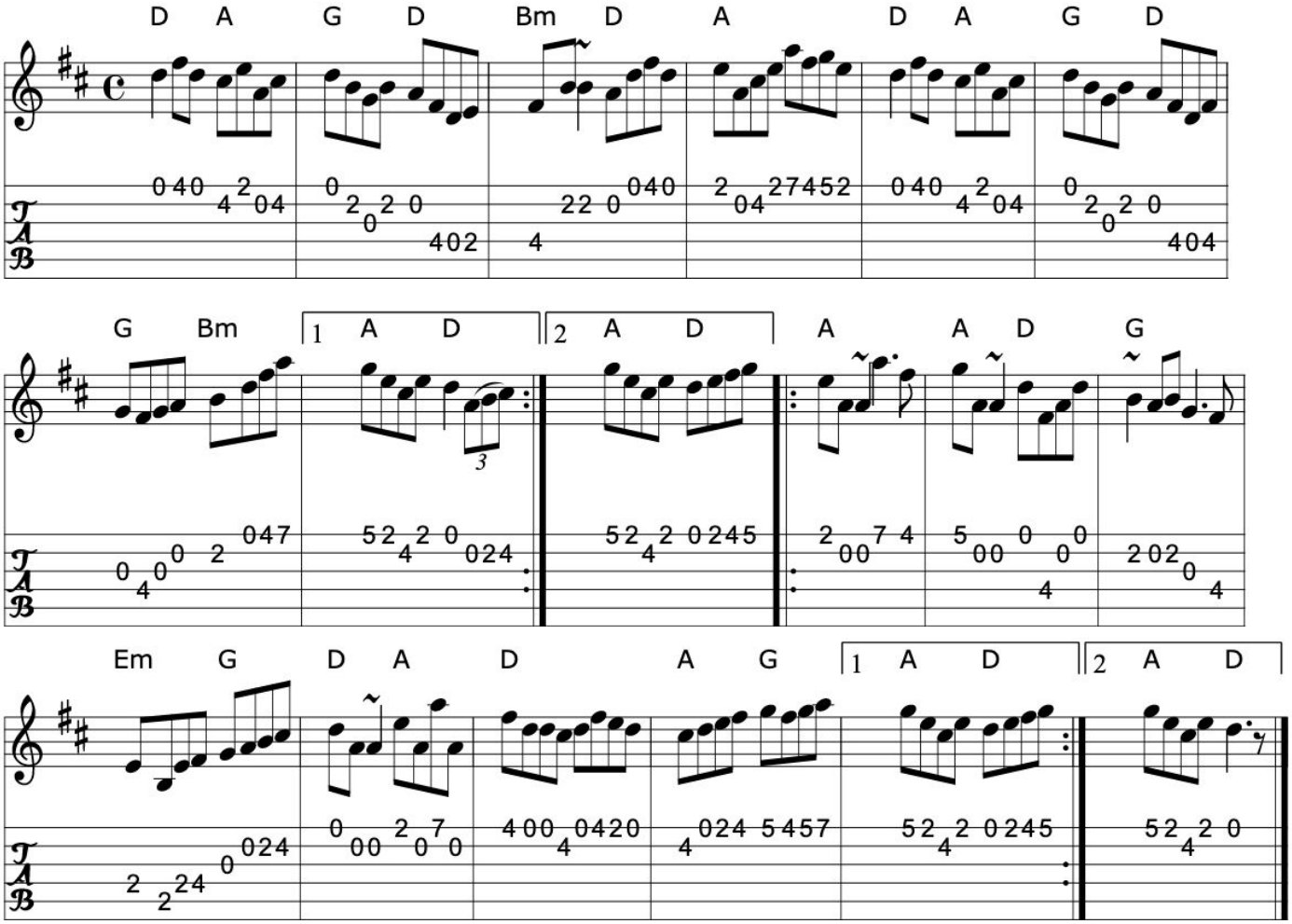

>>

Source: Altan: Island Angel
Discography: Altan: Island Angel
Transcription: Transcription:Dwight Muller,chords:Mike Long

Click here for a PDF of the full King Street Sessions Tunebook

347. Wissahickon Drive

Reel

Liz Carroll (USA)

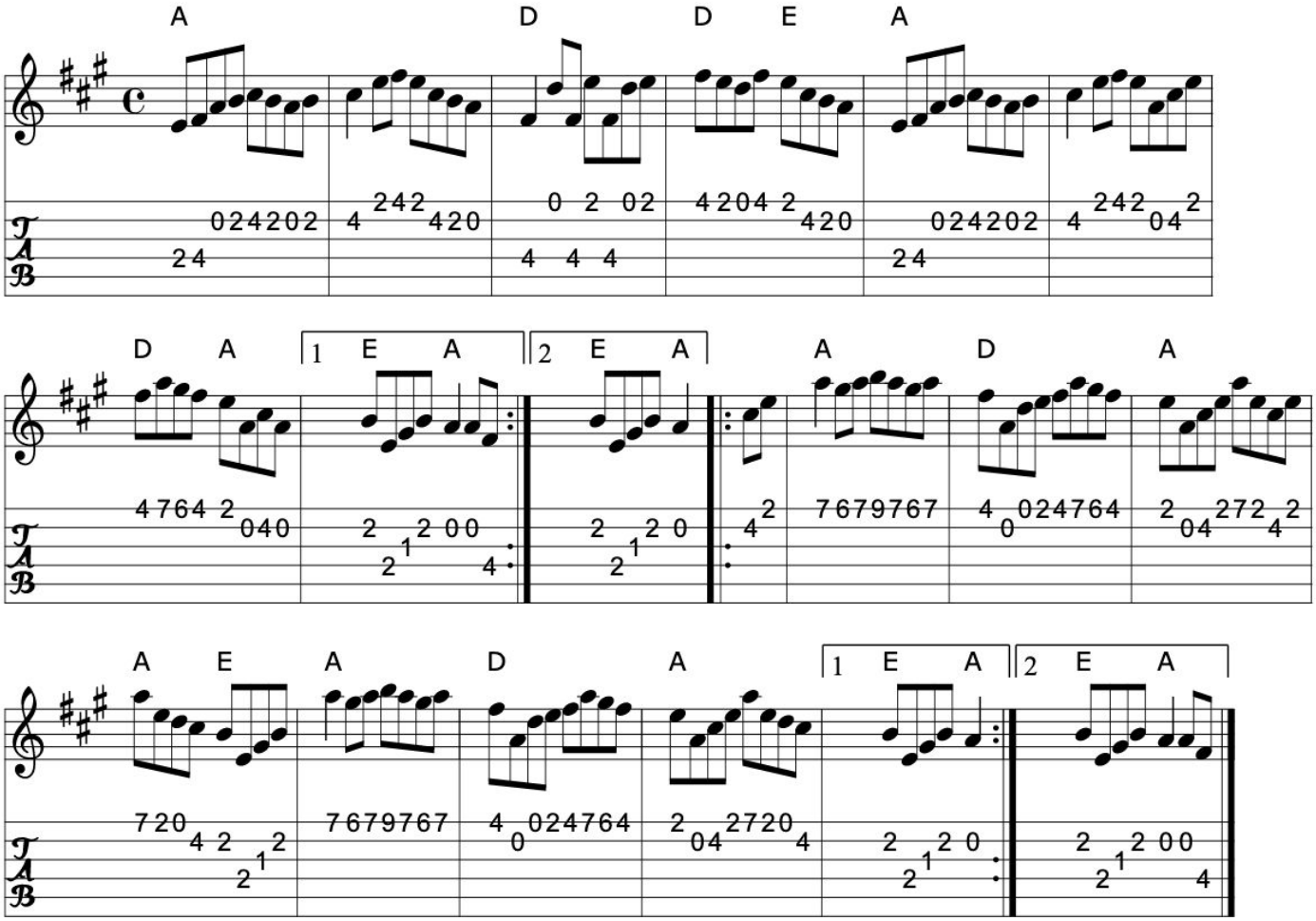

>>

Book: The Portland Collection
Source: Henrik Norbeck ABC
My arrangement from various sources
Transcription: Transcription, minor arr., chords:Mike Long

348. The woman of the house

The cows are a-milking

Reel (Ireland)

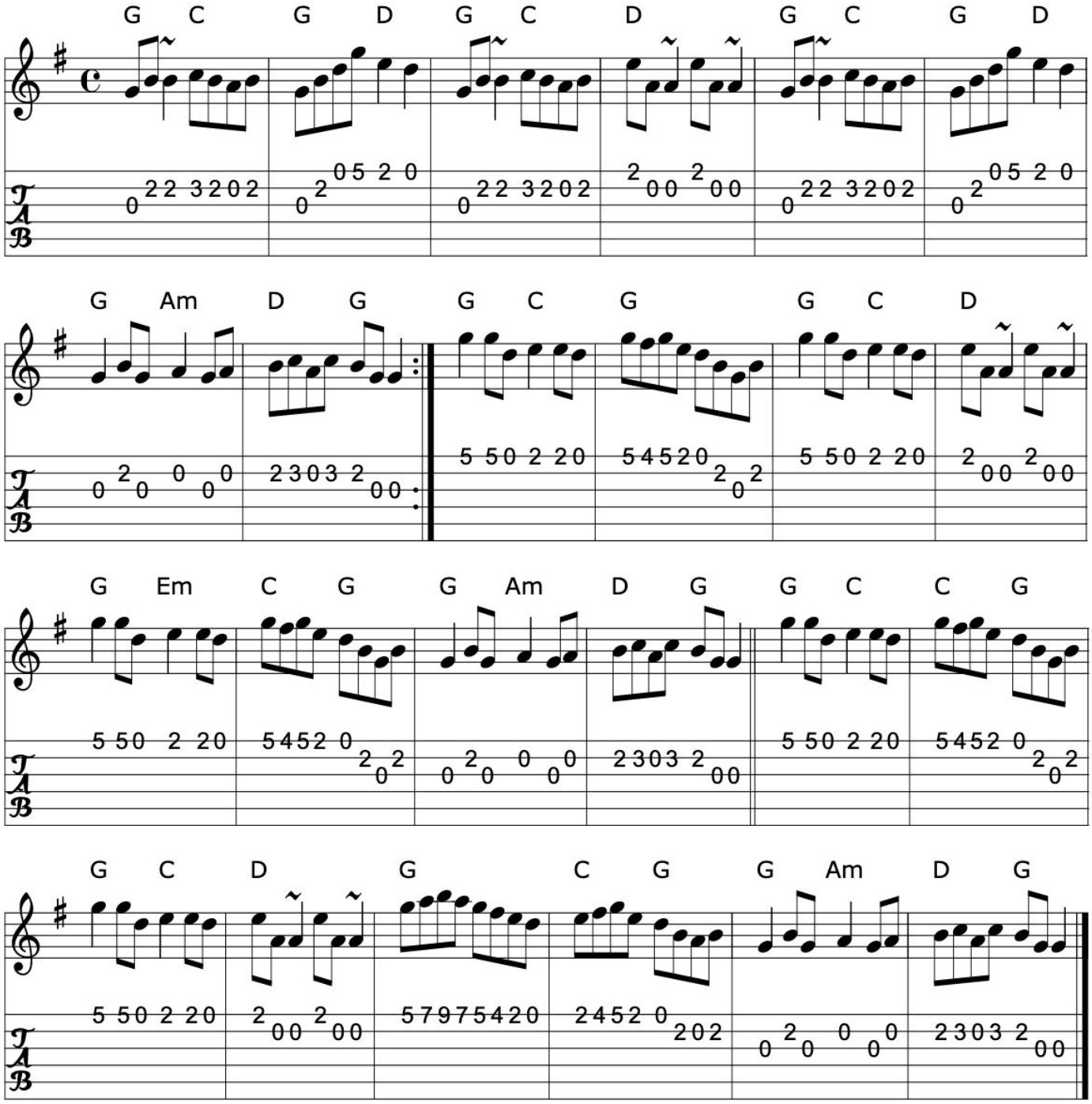

>>

Click here for a PDF of the full King Street Sessions Tunebook

Book: Ceol 1 n71 mistress of the house
Ceol 1 n86
Joyce, P. W.; "Old Irish Folk Music and Songs"
O'Neill's 1300
Source: My arrangement from O'Neill's
Transcription: Transcription:Trish O'Neil, arrangement, chords:Mike Long

>>

349. The women's rock

The green gates

Reel (Ireland)

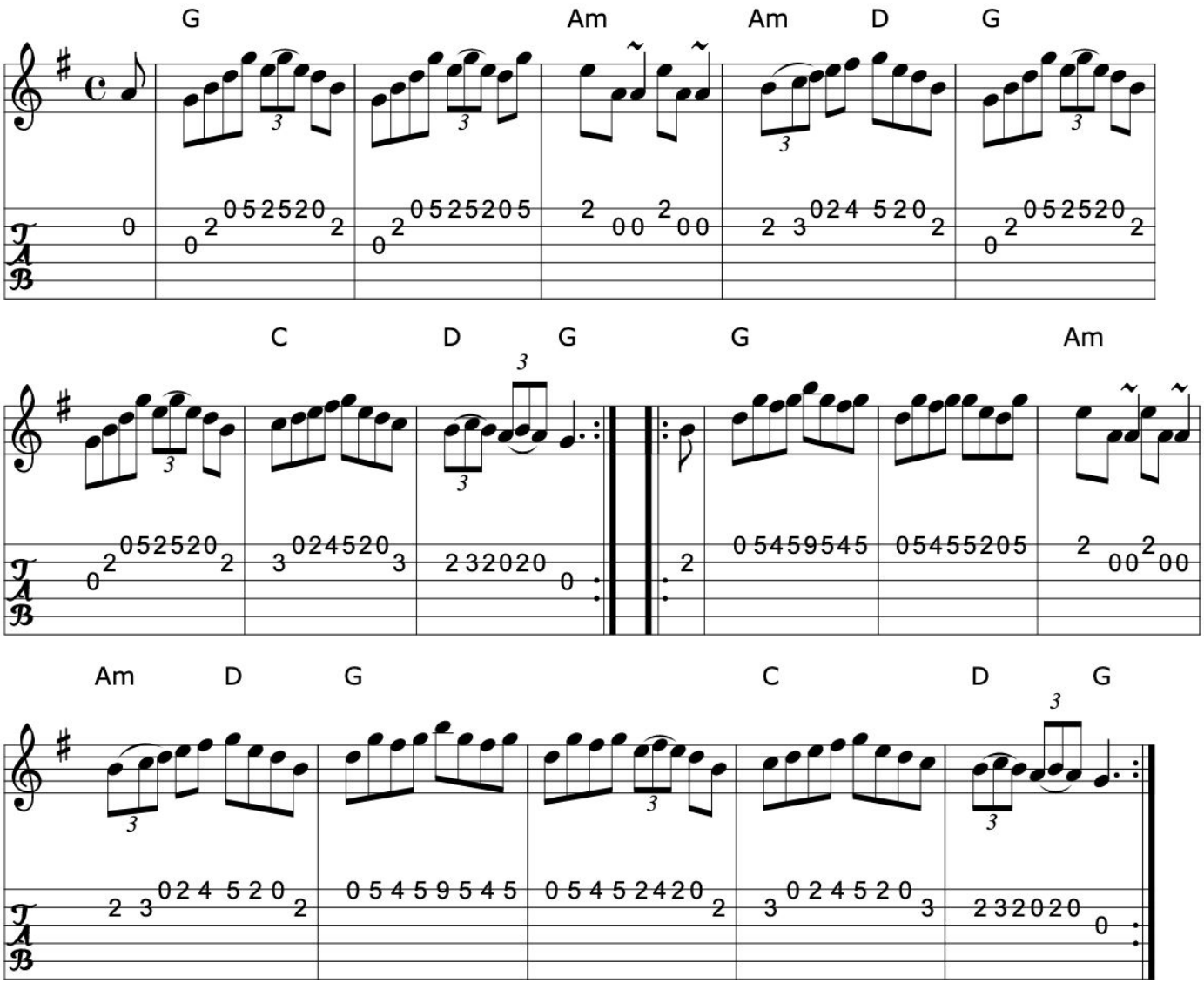

Book: O'Neill's 1550
Source: Show the Ladies
Discography: Conal O'Grada: Top of Coom (?)
Show the Ladies
Transcription: Transcription, chords:Mike Long

Click here for a PDF of the full King Street Sessions Tunebook

350. The woodchoppers reel

Reel

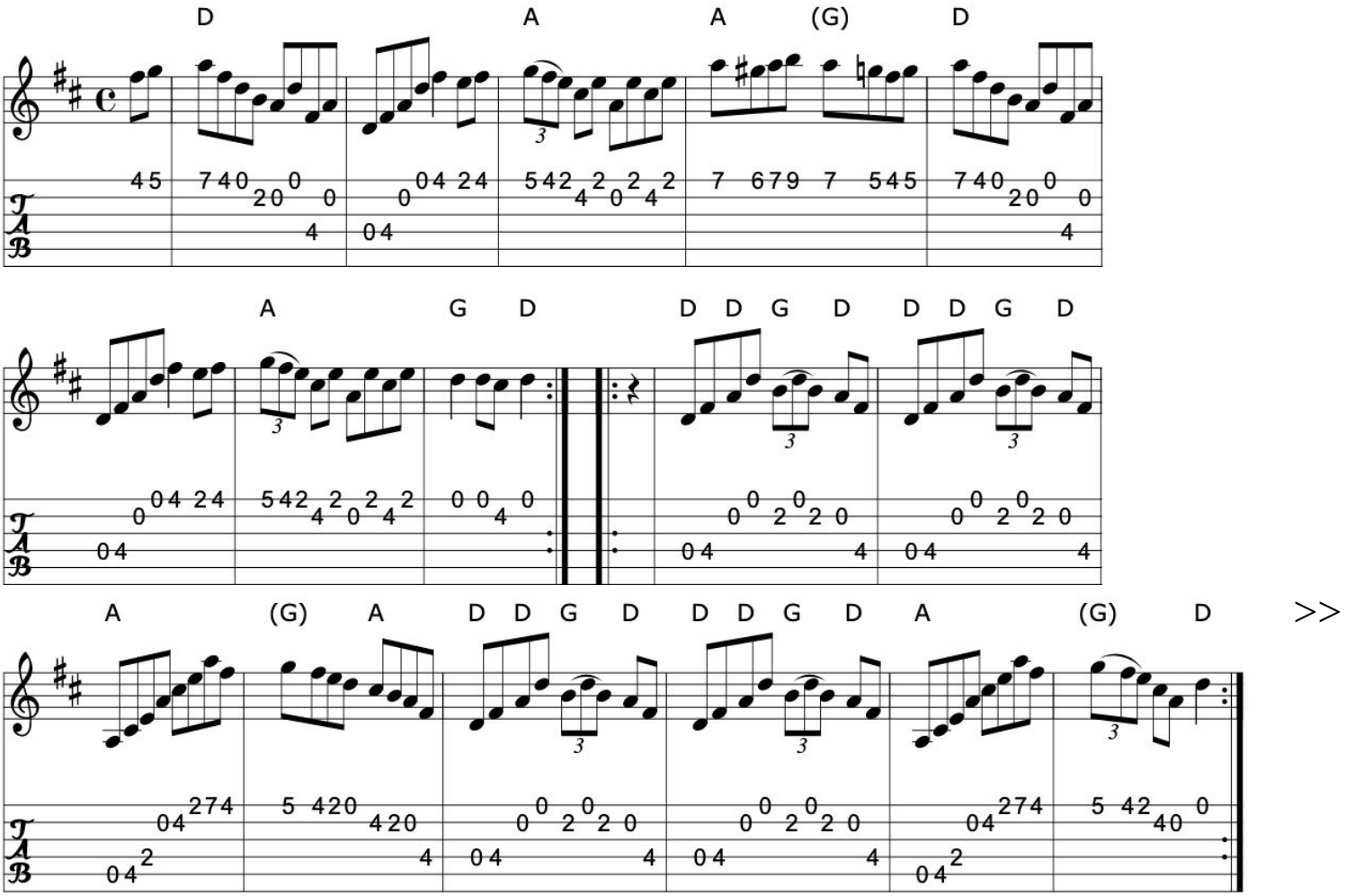

>>

Source: My arrangement from various sources
Transcription: Transcription, arrangement, chords:Mike Long

351. The yellow tinker

The drunken tinker

Dick Cosgrove's reel

Reel (Ireland)

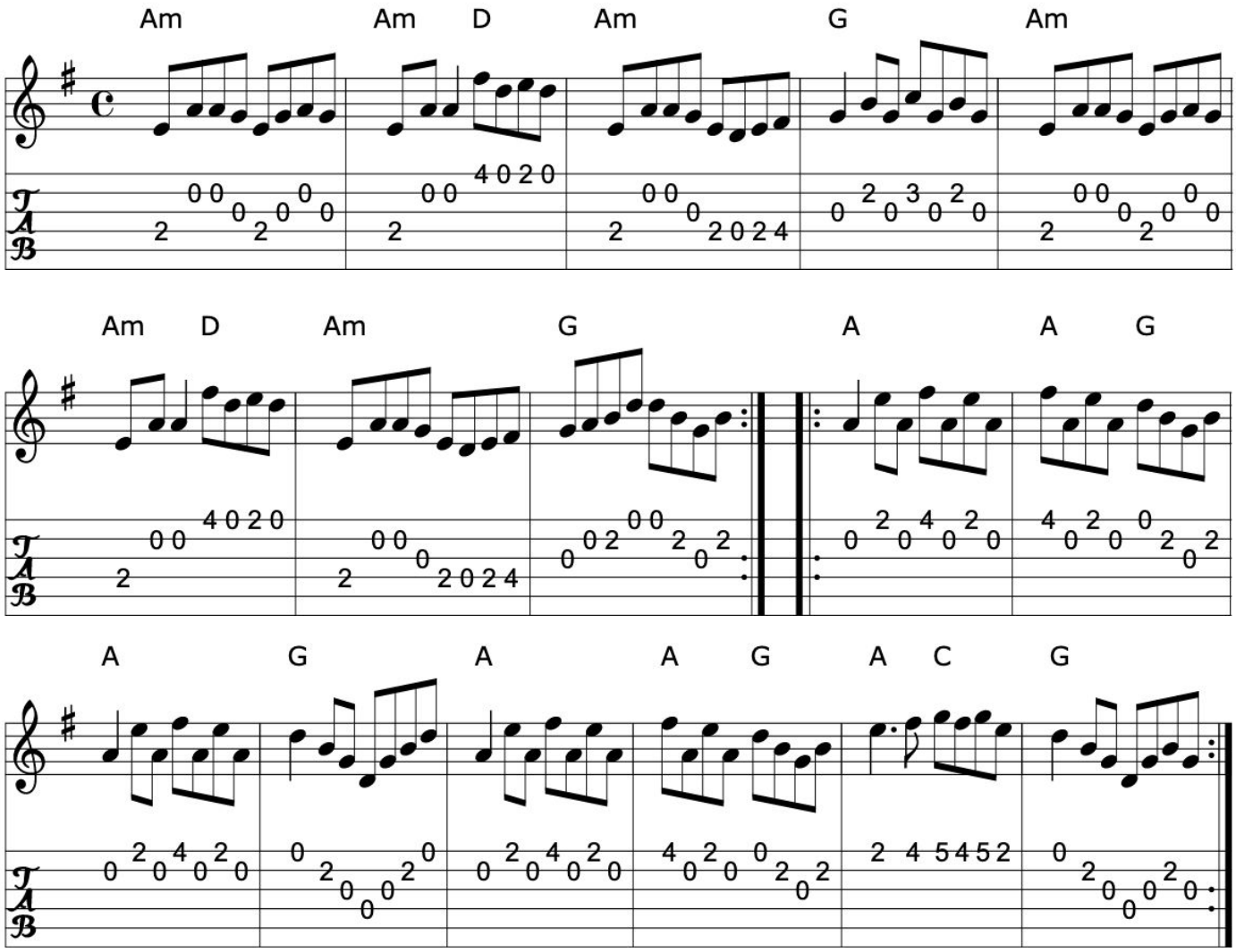

Source: from Altan, The Red Crow
Discography: Altan, The Red Crow Green Linnet 1109
Transcription: Transcription:Alan Ng, chords:Mike Long

Click here for a PDF of the full King Street Sessions Tunebook

352. You never saw her equal

The limestone rock

Reel

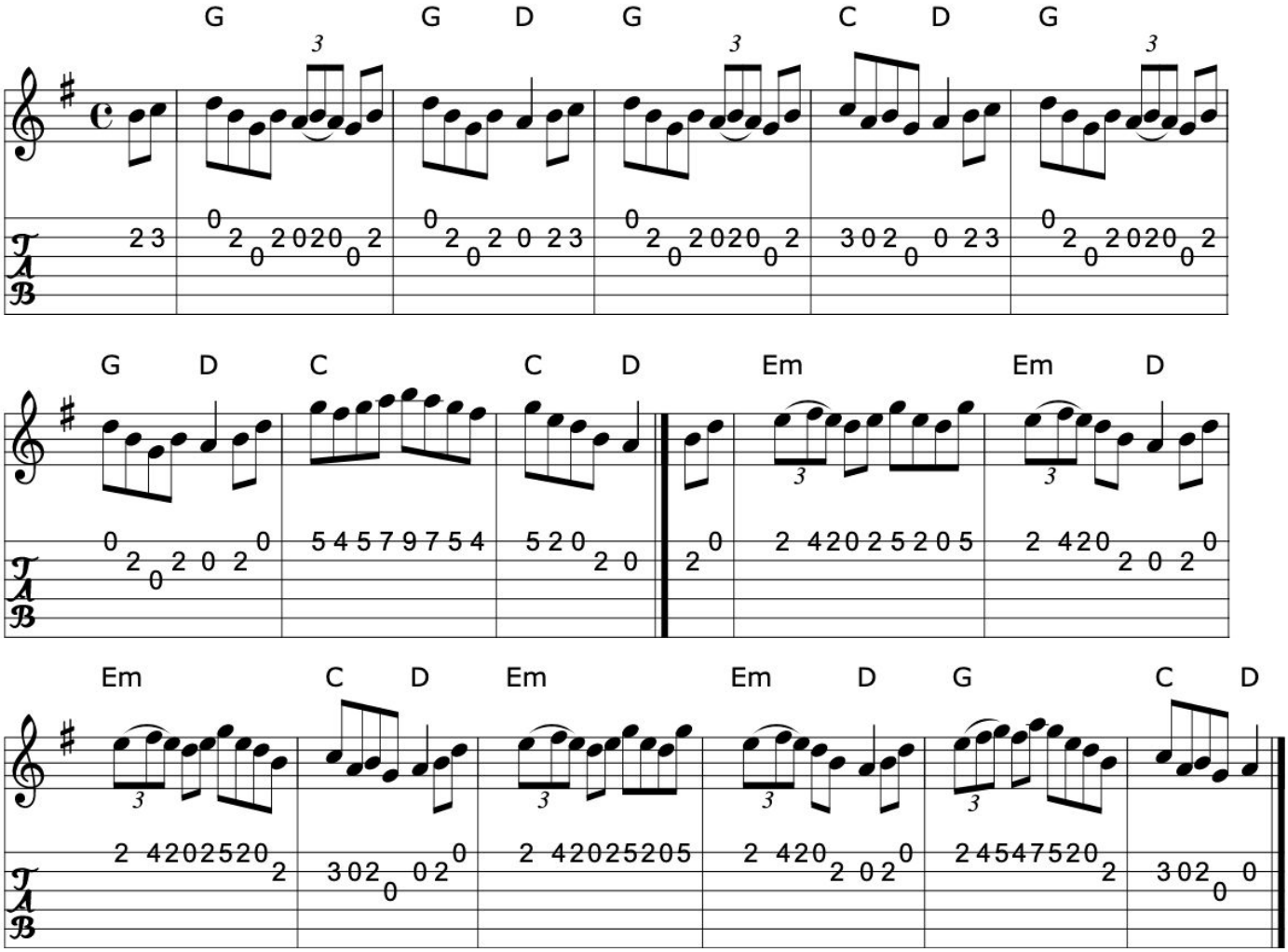

>>

Book: O'Neill's 1233
Source: O'Neill's 1233
Discography: Chieftains 1.
Transcription: Transcription:Trish O'Neil, minor arr., chords:Mike Long

353. The youngest daughter

In the tap room
Cock your pistol, Charlie
Sweet Molly

Reel (Ireland, Scotland)

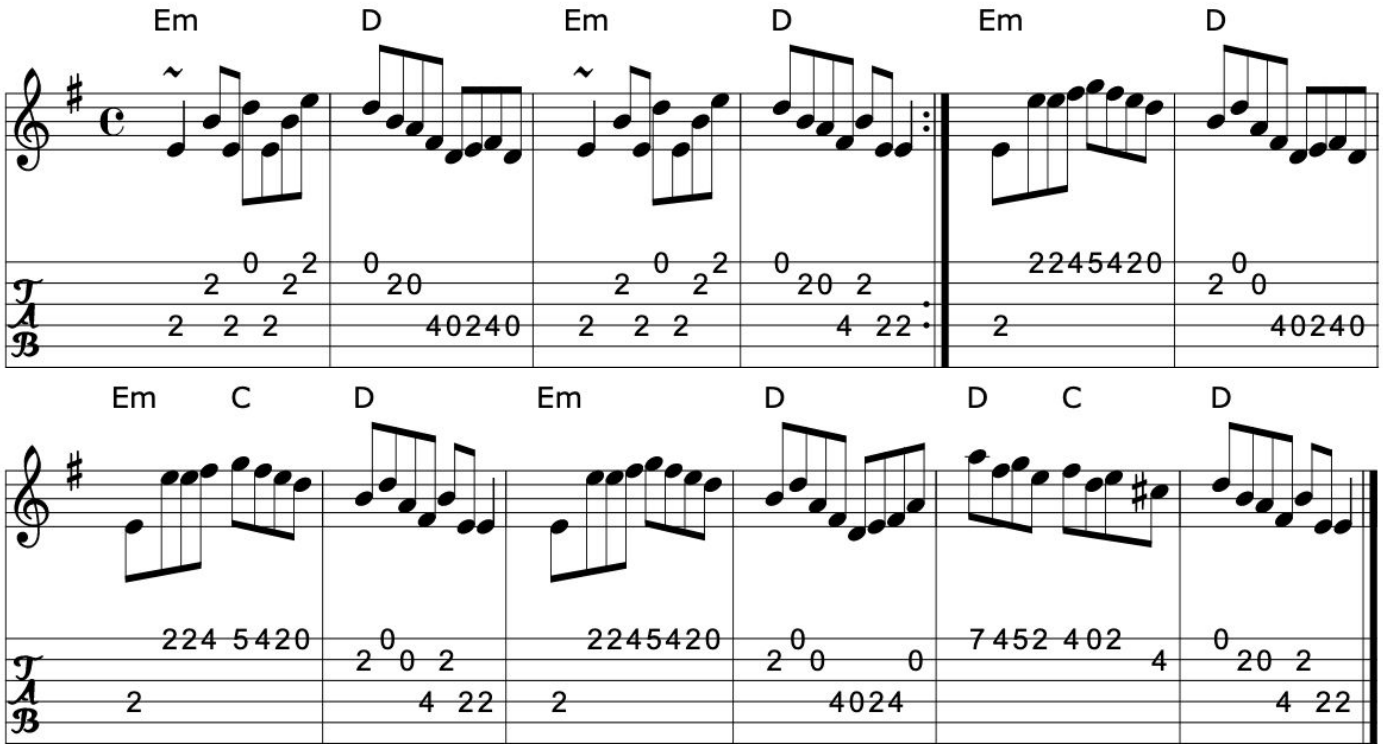

>>

Book: The Skye Collection p91
Joyce, P. W.; "Old Irish Folk Music and Songs"
Kerr's First p 6
O'Neill's 1217
Source: O'Neill's 1217
Transcription: Transcription:Trish O'Neil, chords:Mike Long

Click here for a PDF of the full King Street Sessions Tunebook

354. The ale is dear

Reel (Scotland)

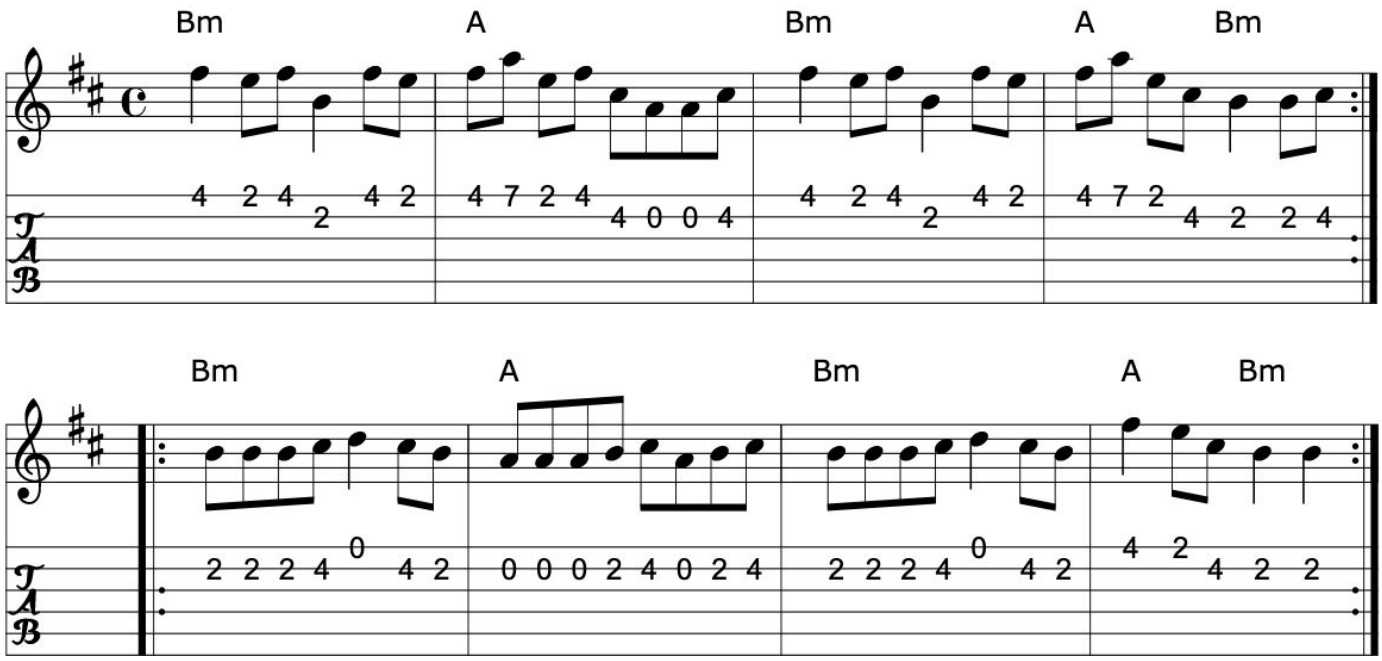

>>

Source: Sessions, Toby A. Rider, Fiddle-L, 8/97
Transcription: Transcription:? , Chords:Mike Long

355. Alley Crocker

Reel (Scotland)

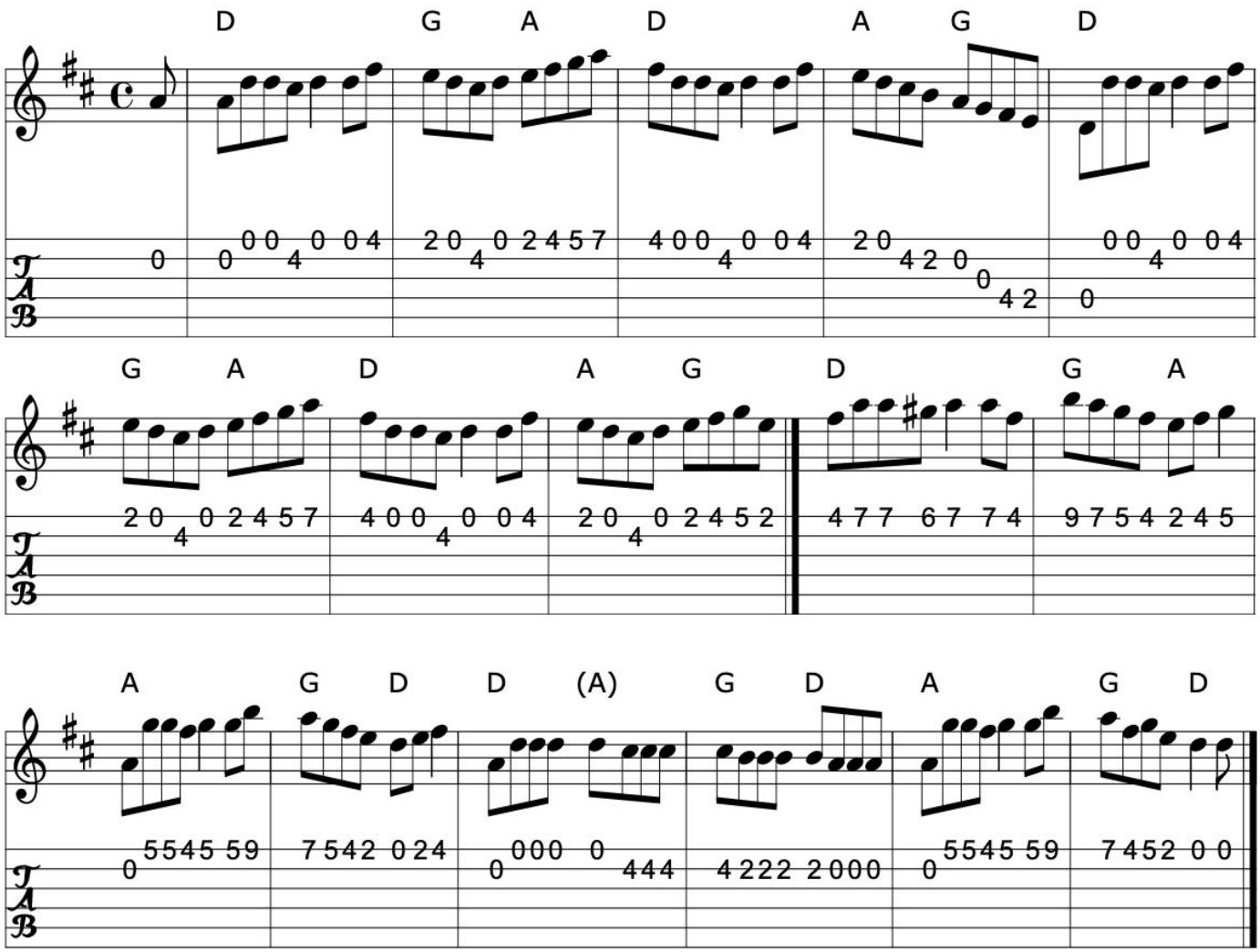

>>

Book: Kerr's First p22
NE Fiddler's
Source: Kerr's First p22
Transcription: Transcription:Richard Robinson(?), Chords:Mike Long

Click here for a PDF of the full King Street Sessions Tunebook

356. Because he was a bonny lad

Reel (Scotland)

See also The bonnie boy

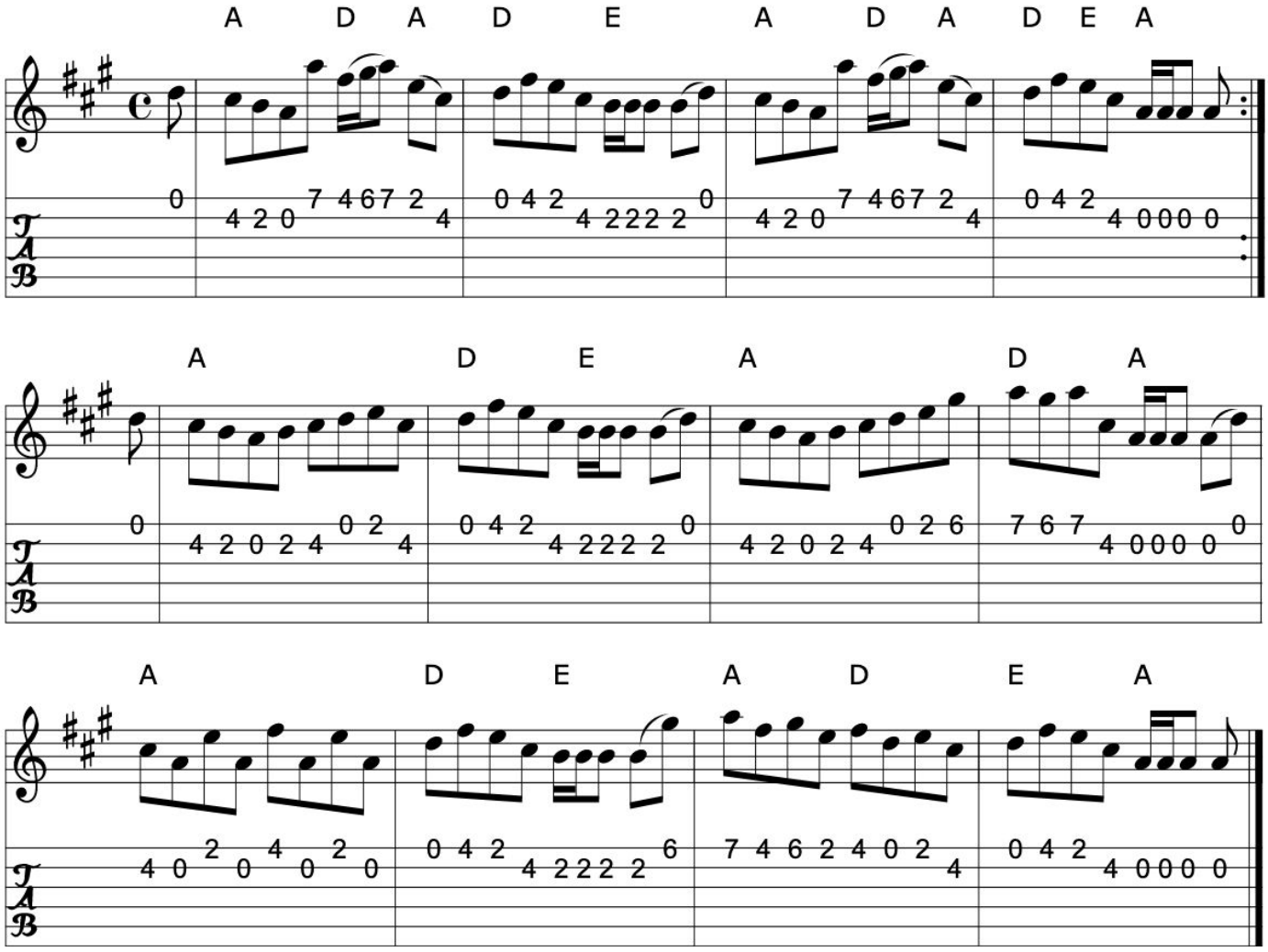

>>

Book: Kerr's Second p4
Source: Kerr's Second
Transcription: Transcription, chords:Mike Long

357. Break yer bass drone

Reel

Gordon Duncan (Scotland)

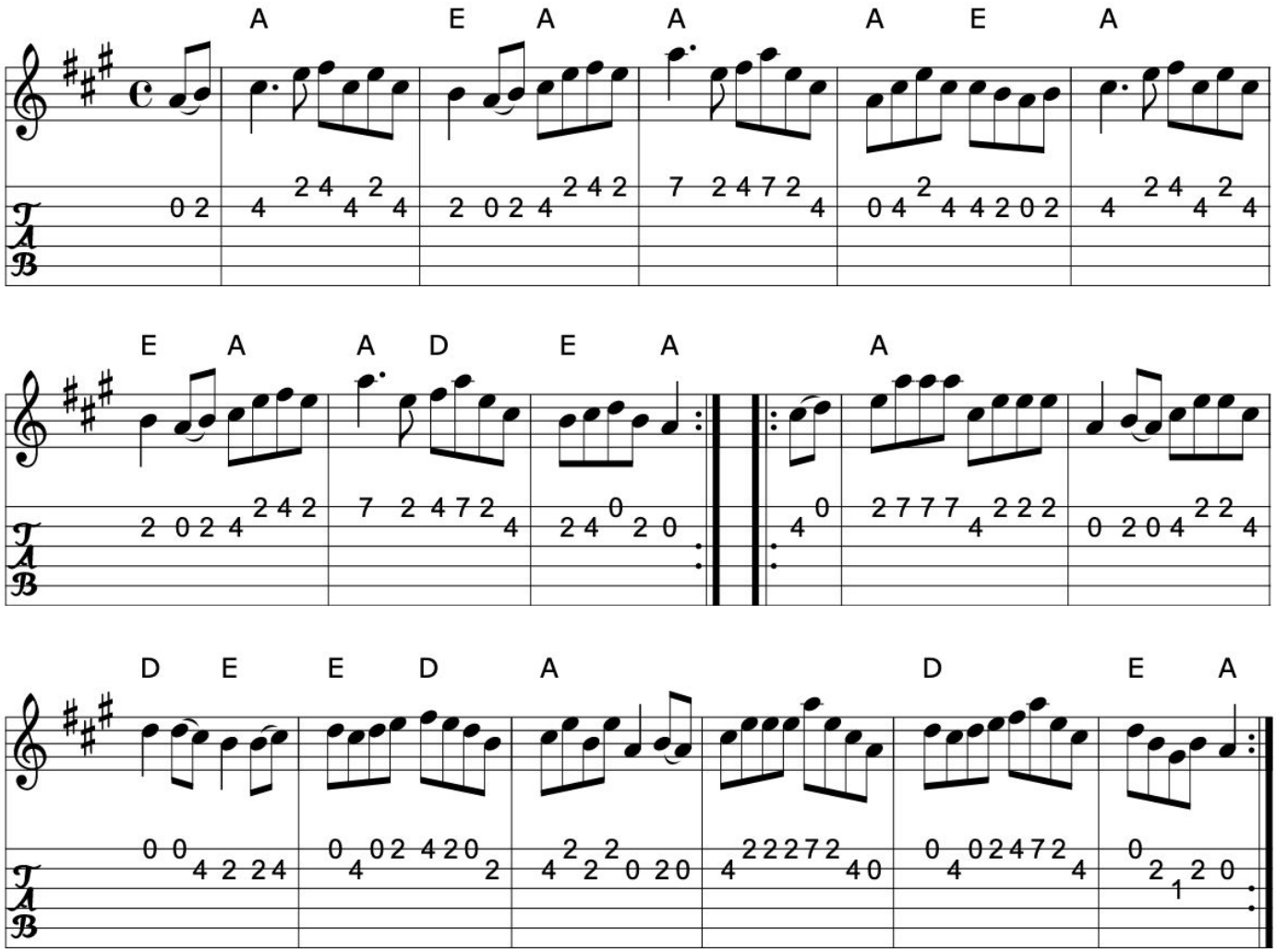

>>

Source: Scots-L, Ted Hastings, 9/97
Various abc's
Discography: Gordon Duncan, "Just for Seamus", Duncan Chisholm, "Redpoint"
Transcription: Transcription:??, chords:Mike Long

Click here for a PDF of the full King Street Sessions Tunebook

358. Coire an Lochan

Reel (Scotland)

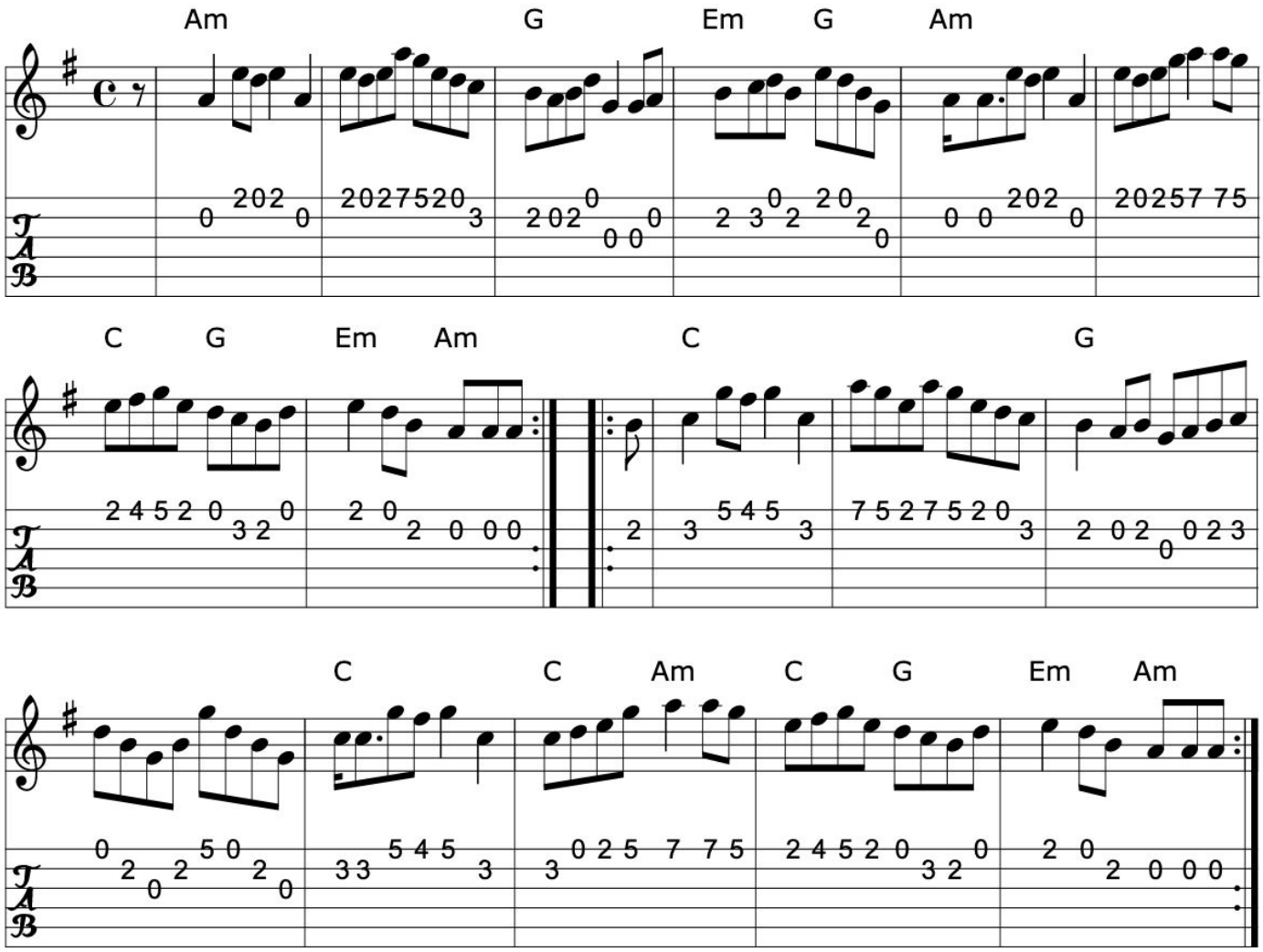

>>

Source: Silver Apple News,1992
Discography: Fiddler's Friend, Barbara Magone
Transcription: Transcription:Paul Stewart Cranford, chords:Mike Long

359. Cutty Sark

Reel (Scotland)

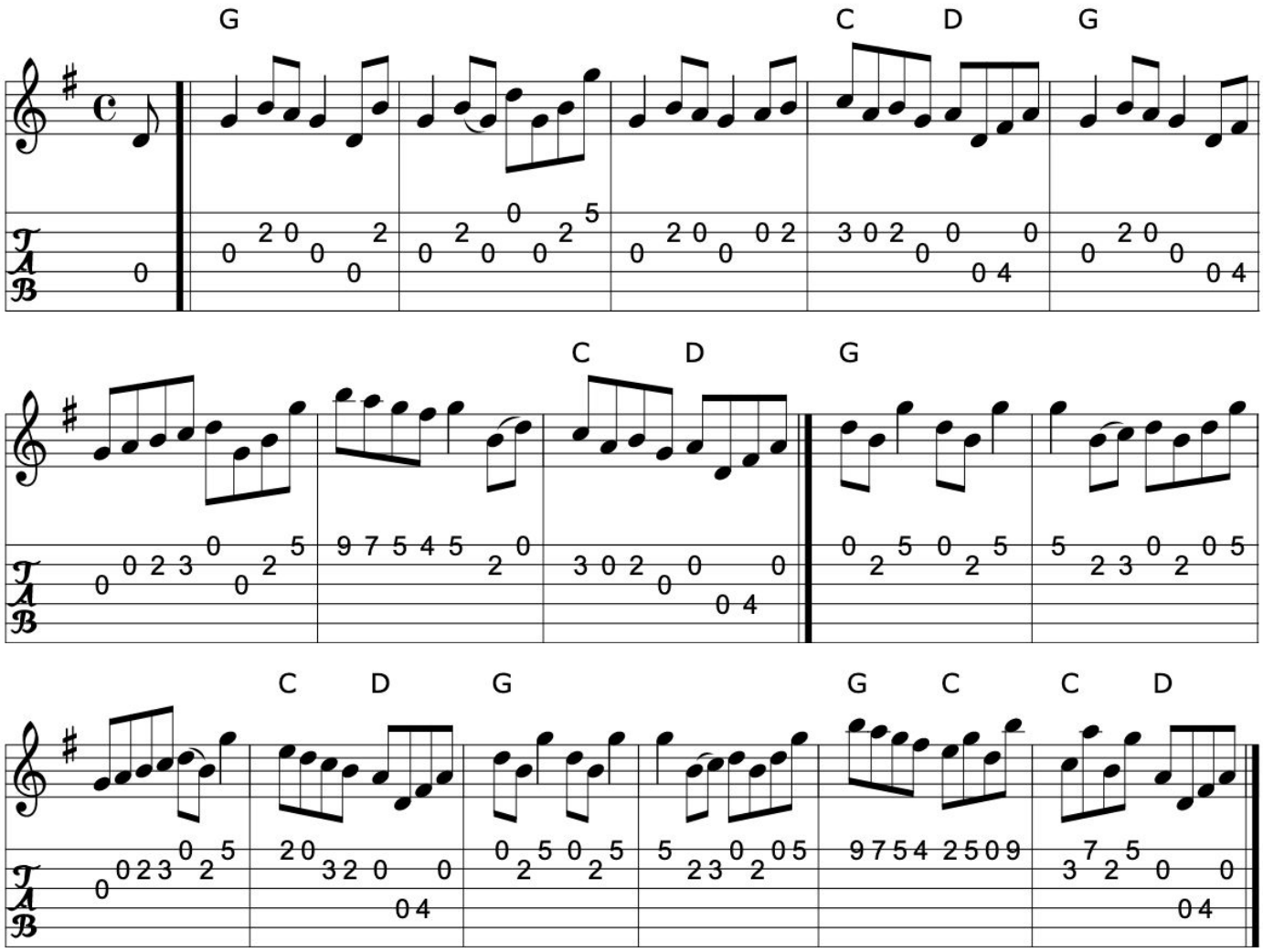

>>

Book: Kerr's First p8
Source: Kerr's First p8
Transcription: Transcription, chords:Mike Long

Click here for a PDF of the full King Street Sessions Tunebook

360. Dainty Davy

Reel (Scotland)

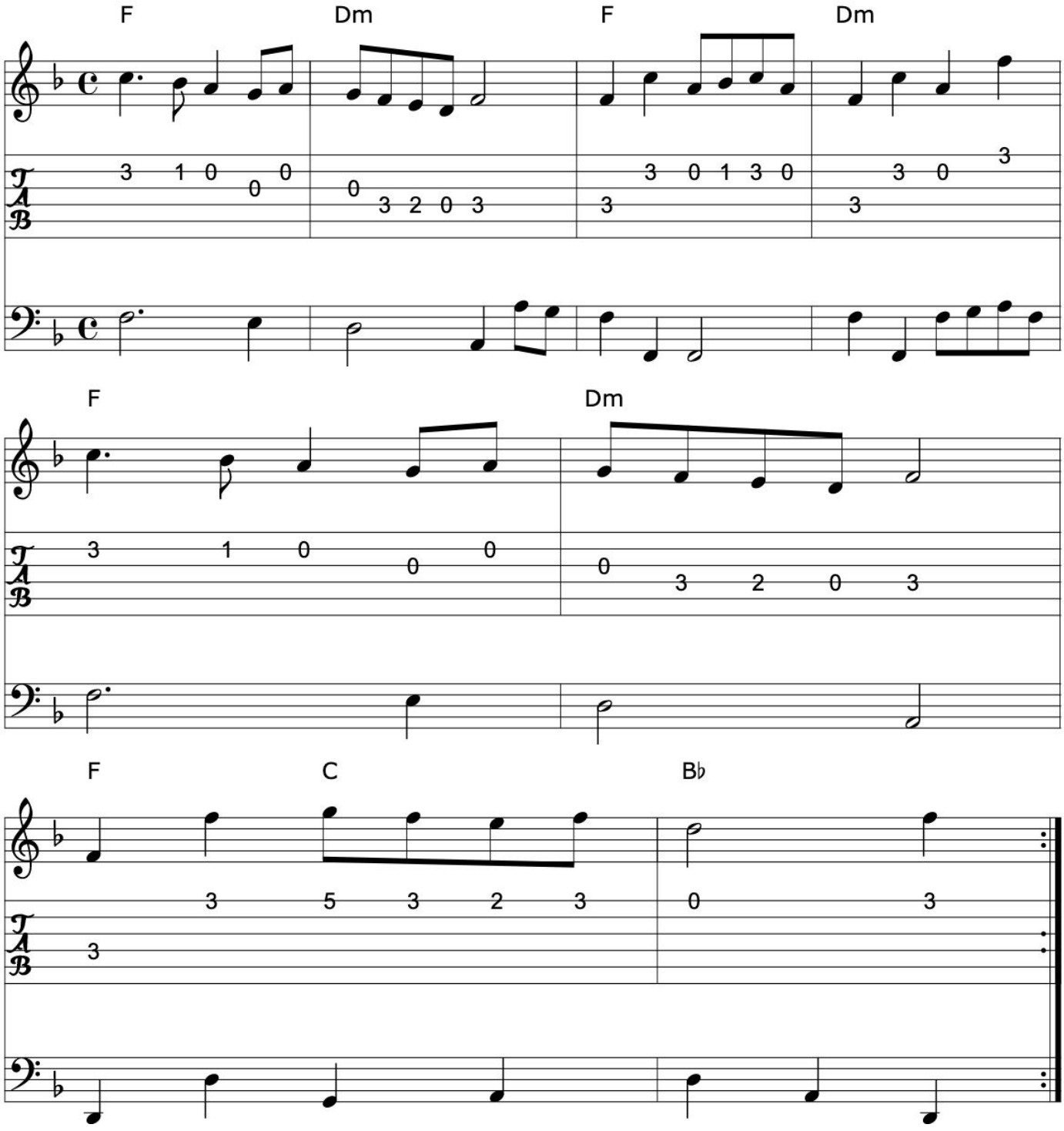

>>

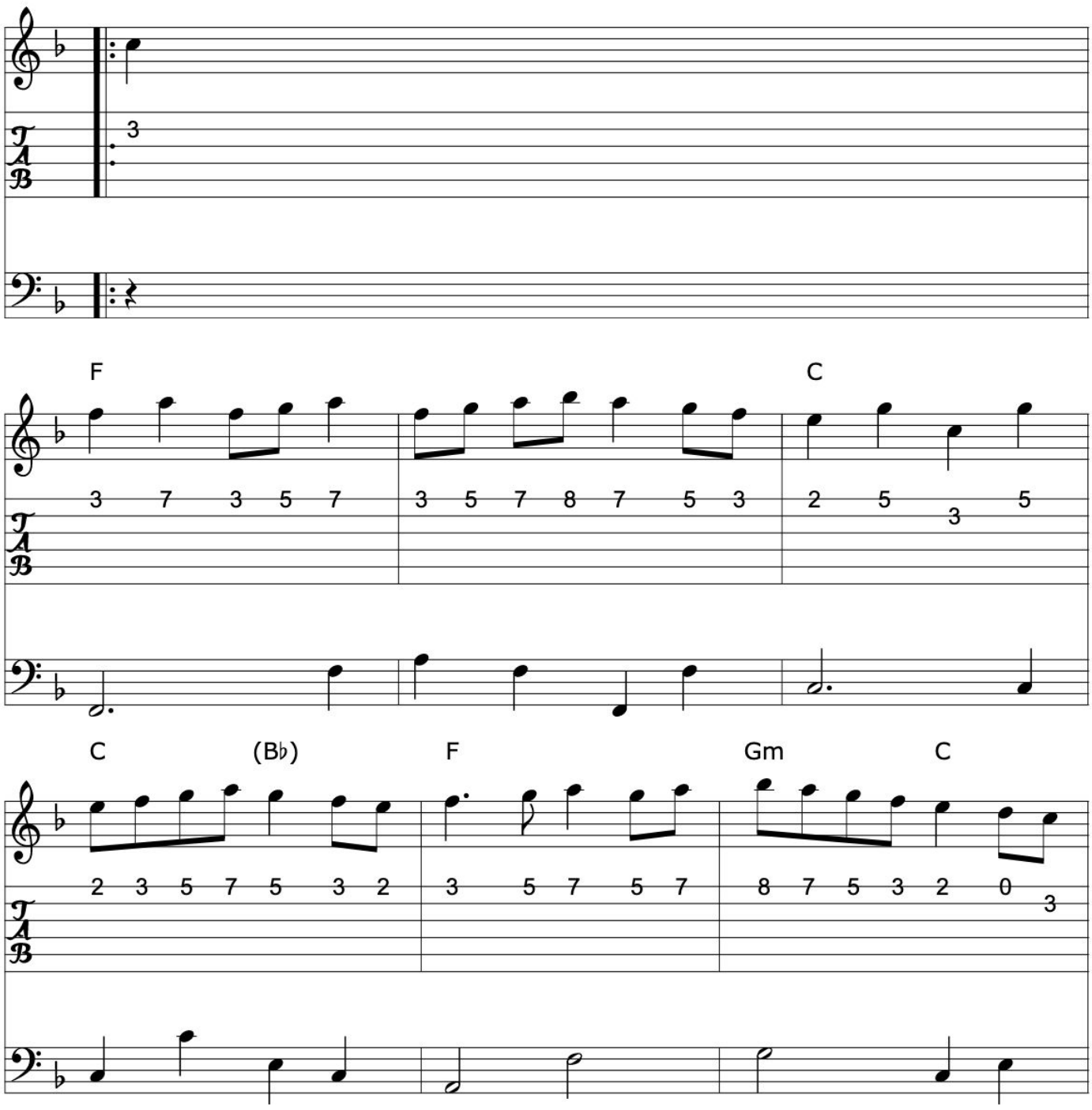

>>

Click here for a PDF of the full King Street Sessions Tunebook

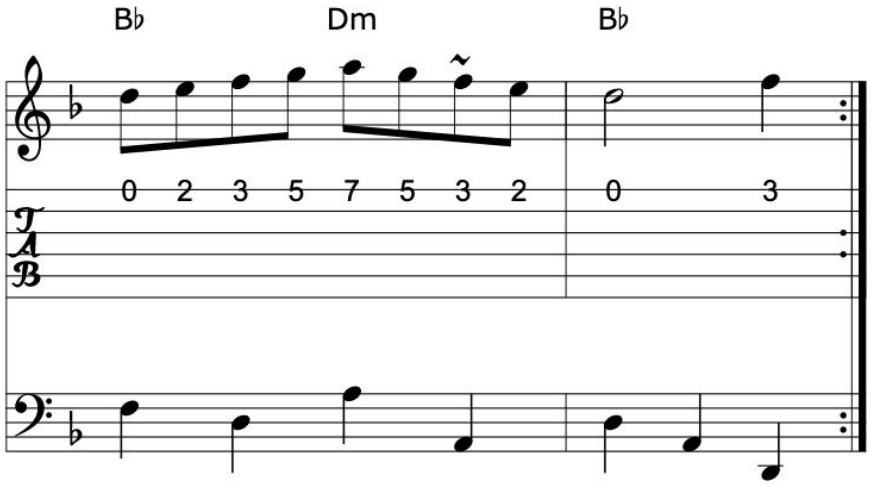

Book: Gibbon's Collection of Scots tunes
Source: Gibbon's Collection of Scots tunes
Transcription: Transcription, chords:Mike Long

>>

361. Devil's dream

The Devil among the tailors

Reel (Scotland)

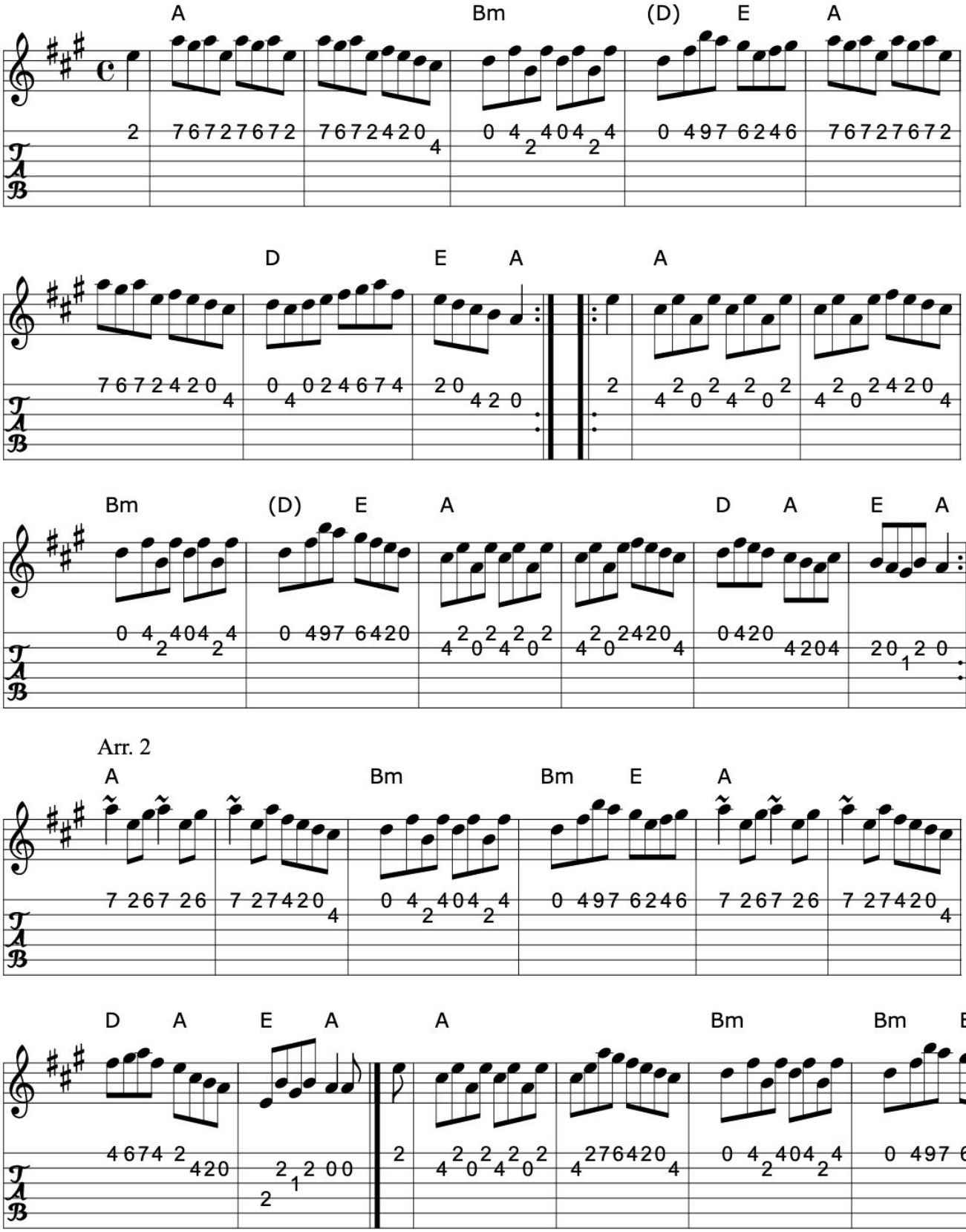

>>

Click here for a PDF of the full King Street Sessions Tunebook

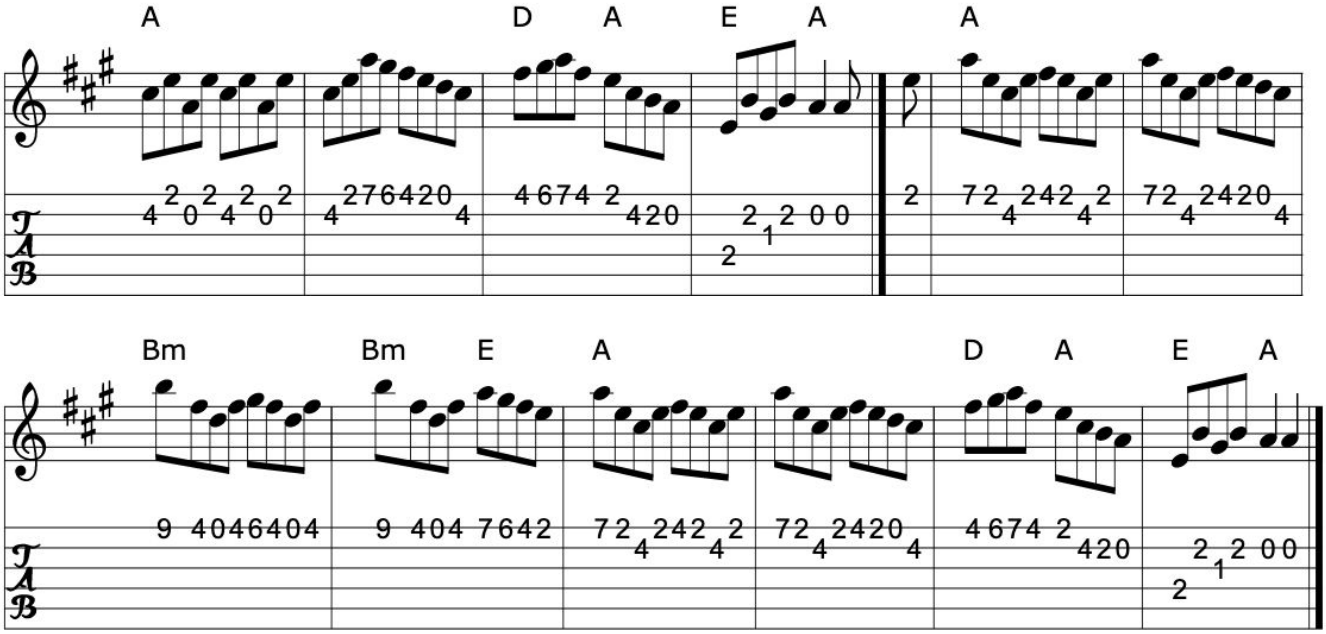

Book: Skye collection
Kerr's First
Many others...
Source: 1 My arrangement from various sources
Skye collection, primarily- third part especially
Transcription: 1 Transcription, arrangement, chords:Mike Long
2 Transcription, arrangement, chords:Mike Long

>>

362. Dinky Dorian's

Dinky's

Reel

Francie Dearg Byrne (Scotland)

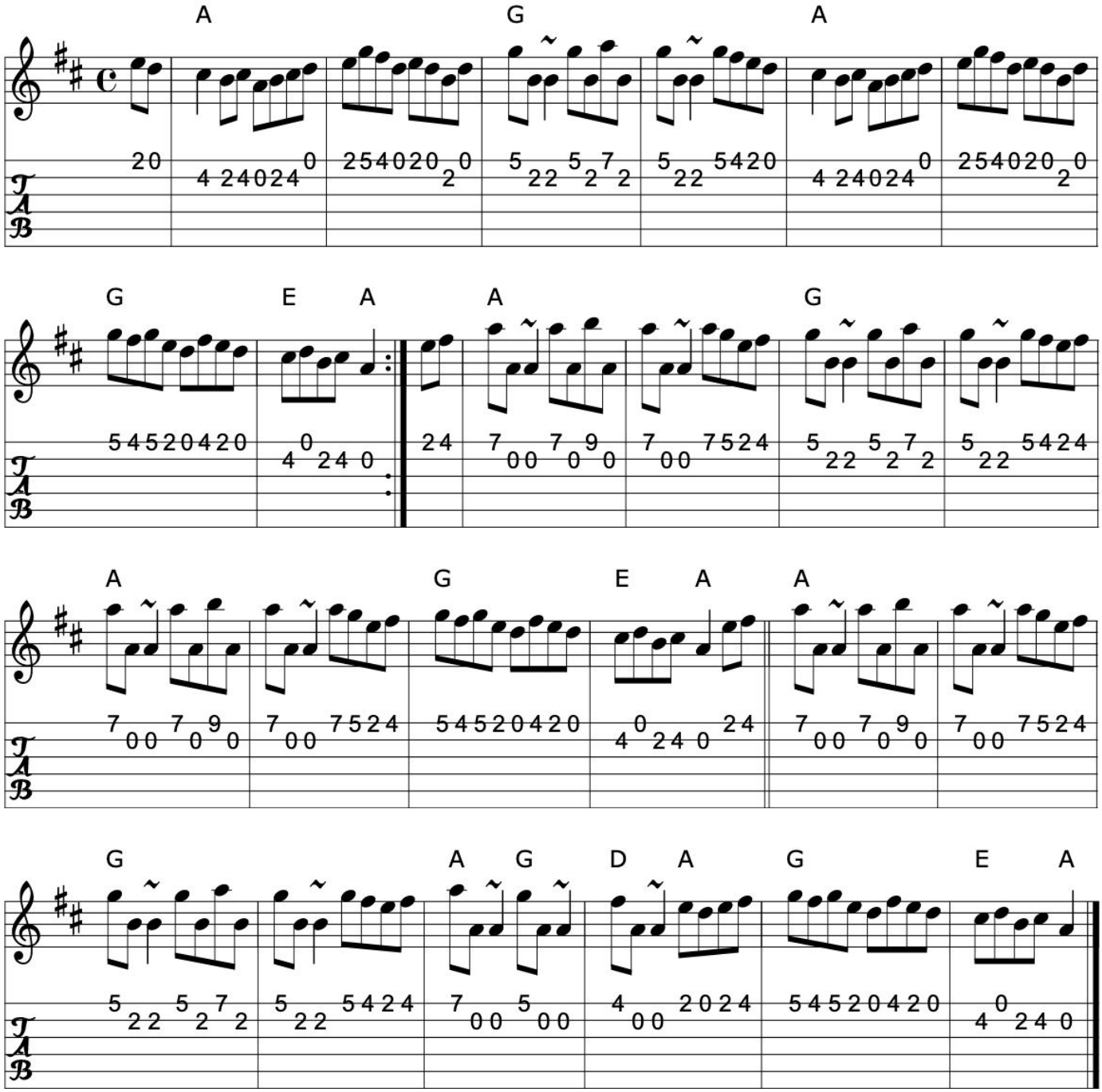

>>

Source: My arrangement from various sources- I think...
Transcription: Transcription, arrangement, chords:Mike Long

Click here for a PDF of the full King Street Sessions Tunebook

363. Donald McLeod's reel

Reel (Scotland)

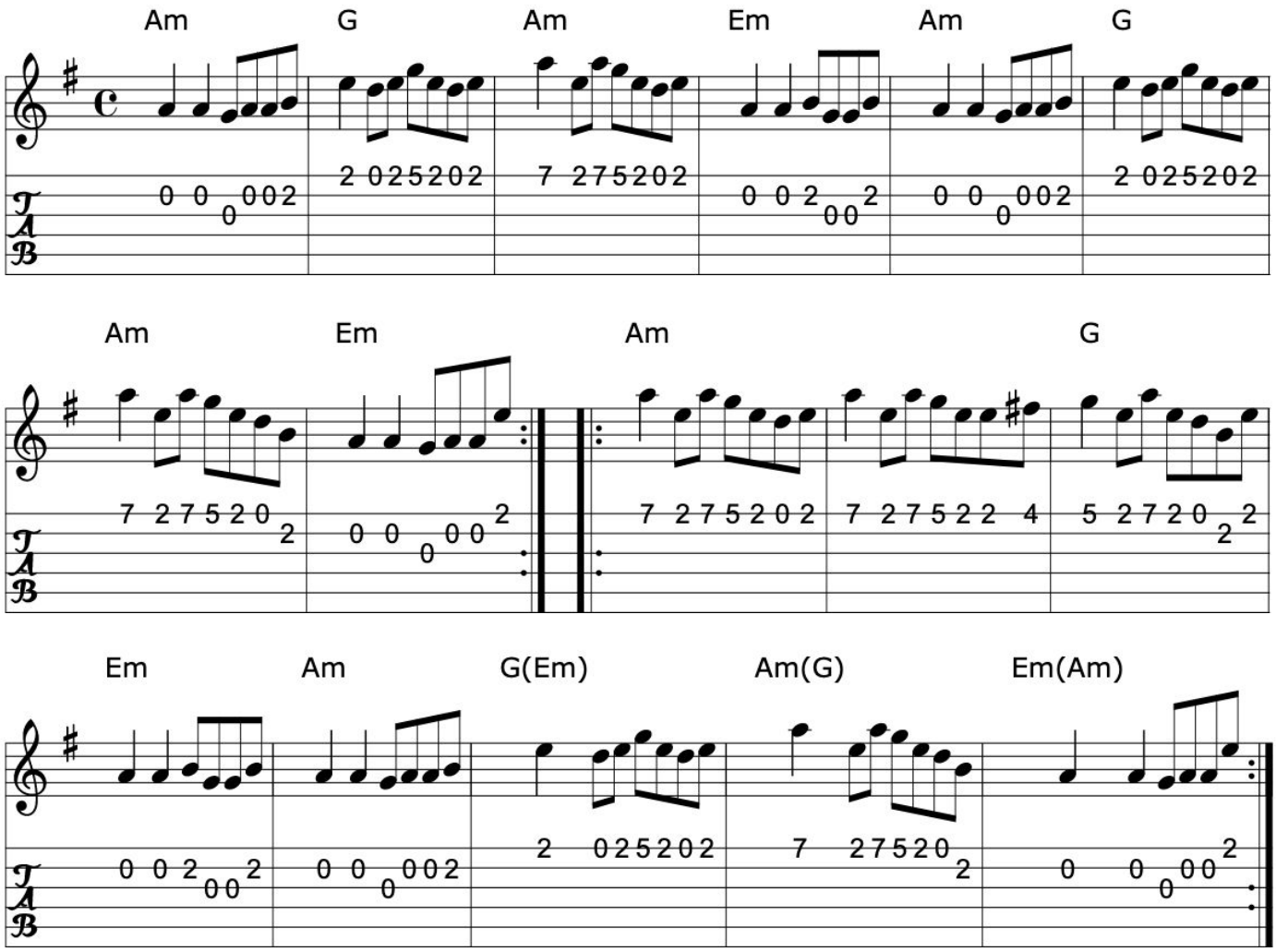

>>

Source: Richard Robinson's web page/abc file
Transcription: Transcription, chords:Mike Long

364. Drive home the mainlanders

Reel (Scotland)

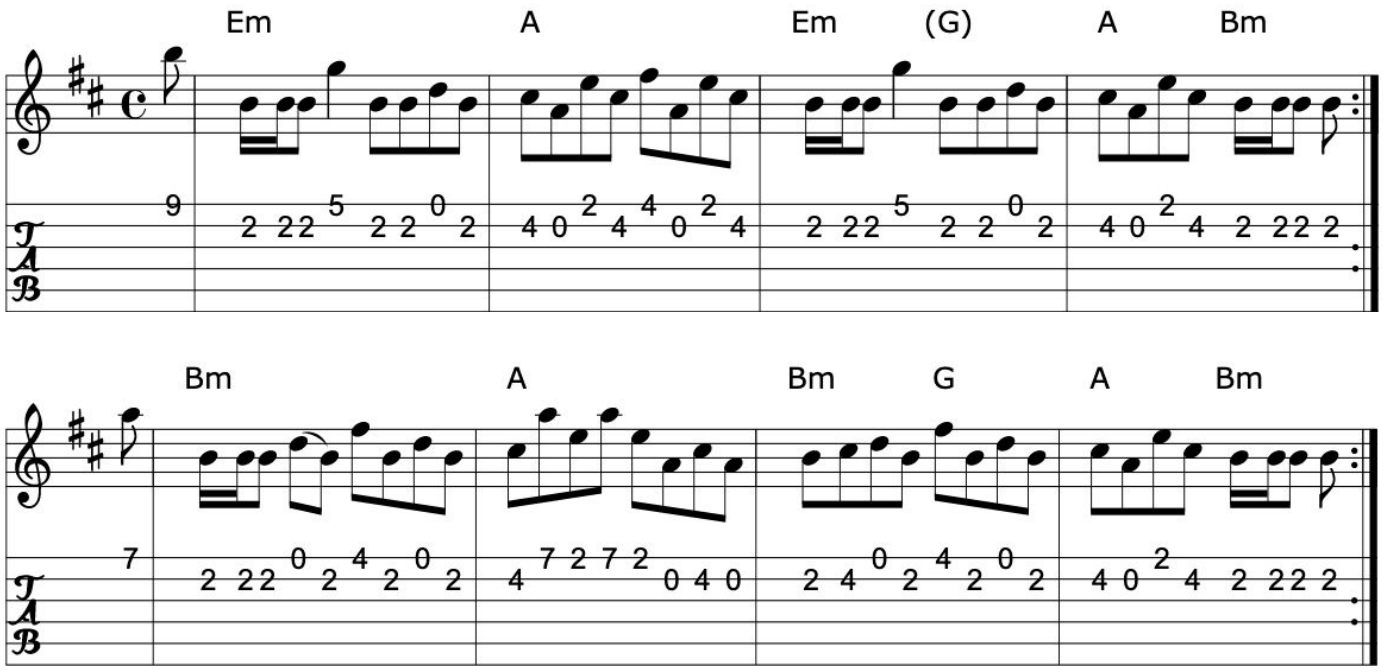

>>

Book: Kerr's Fourth
Source: Kerr's Fourth
Transcription: Transcription, chords:Mike Long

365. Dundee

Reel (Scotland)

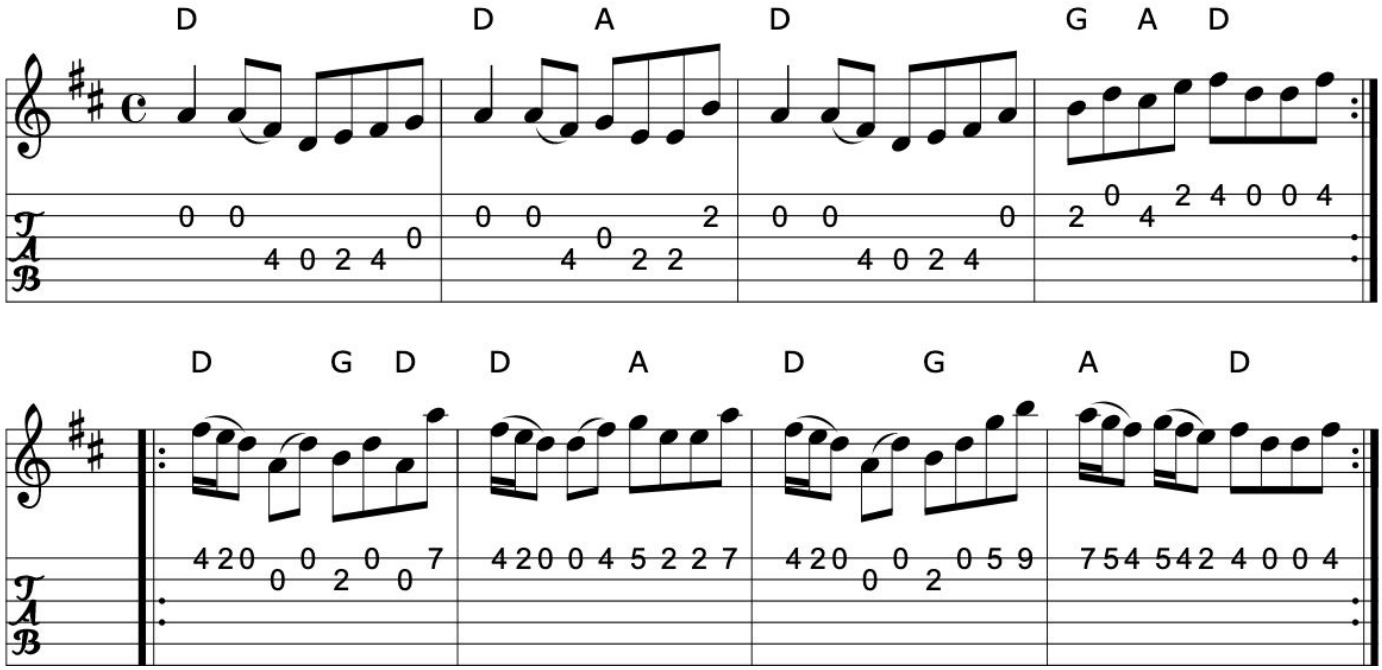

>>

Book: Kerr's Fourth
Source: Kerr's Fourth
Transcription: Transcription, chords:Mike Long

366. East Neuk of Fife

Reel (Scotland)

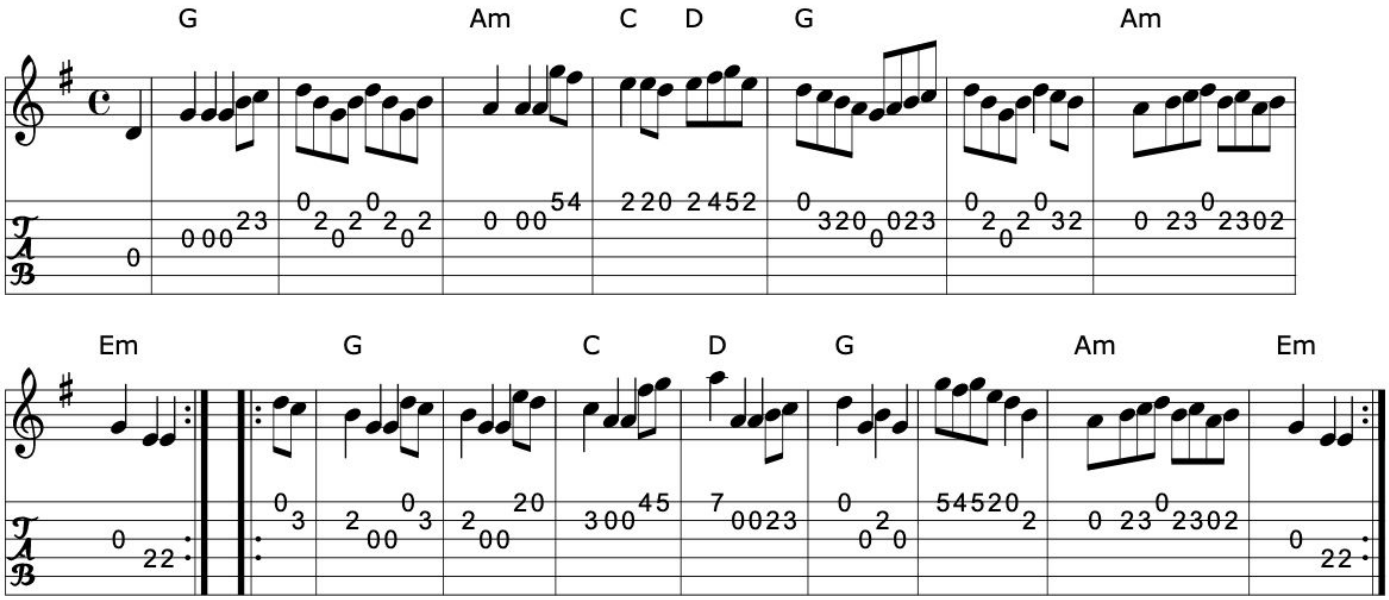

Book: Kerr's First p23
Source: Kerr's First p23
Transcription: Transcription, chords:Mike Long

>>

Click here for a PDF of the full King Street Sessions Tunebook

367. Eight o'clock train

Reel (Scotland)

See also: The Star of Munster

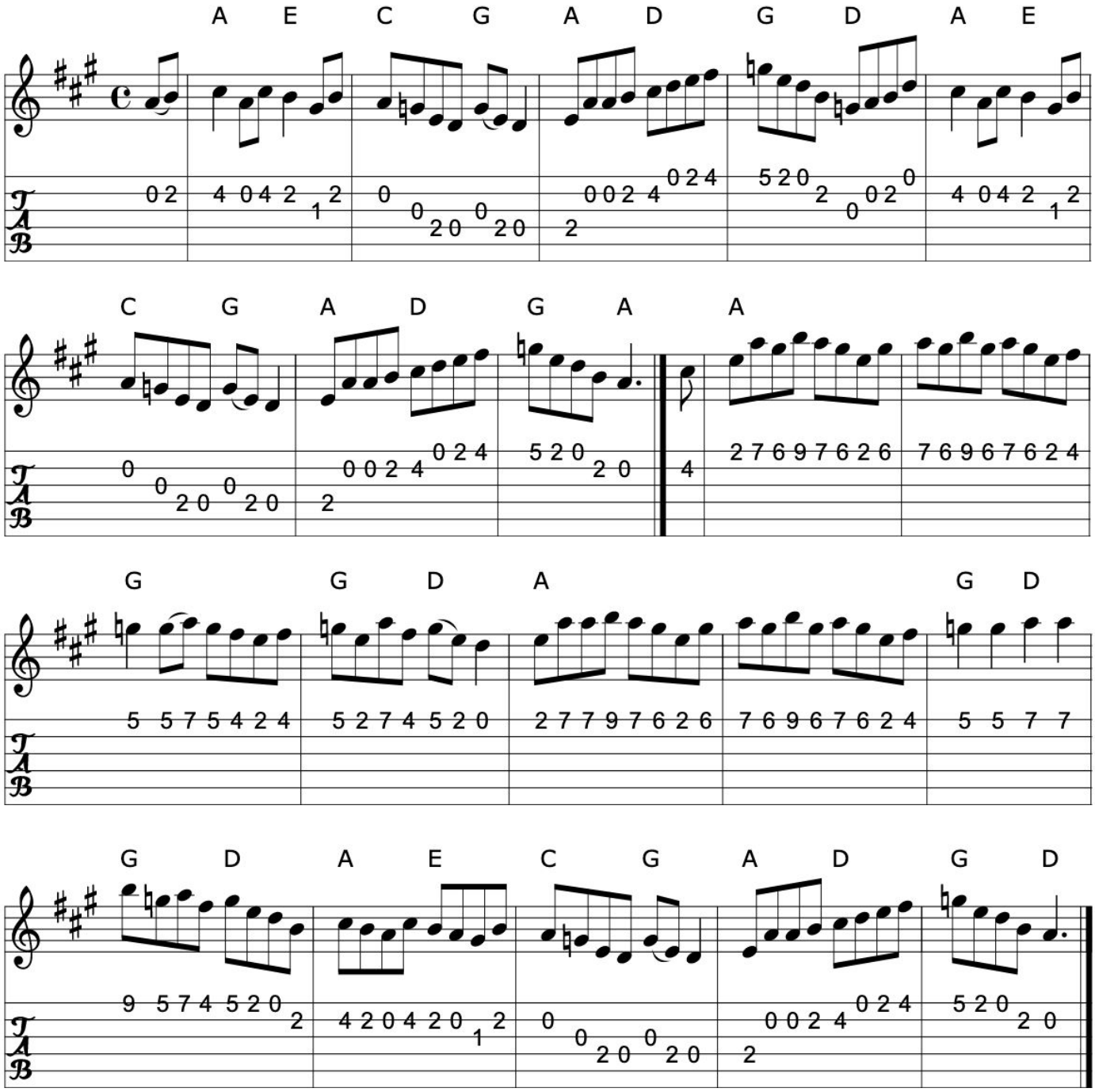

>>

Book: Kerr's Fourth
Source: Kerr's Fourth
Transcription: Transcription, chords:Mike Long

368. Glen Ogle

Reel (Scotland)

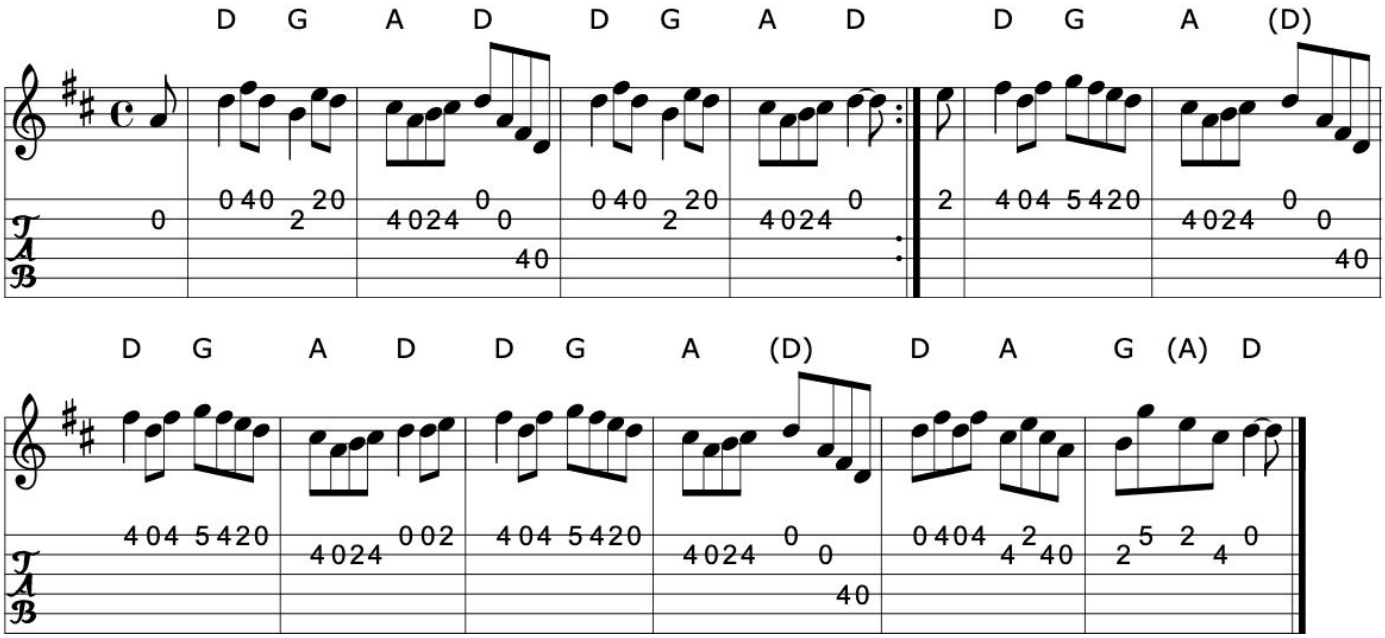

>>

Book: Kerr's First p24
Source: Kerr's First p24
Transcription: Transcription, chords:Mike Long

Click here for a PDF of the full King Street Sessions Tunebook

369. Glen Tilt Lodge

Reel (Scotland)

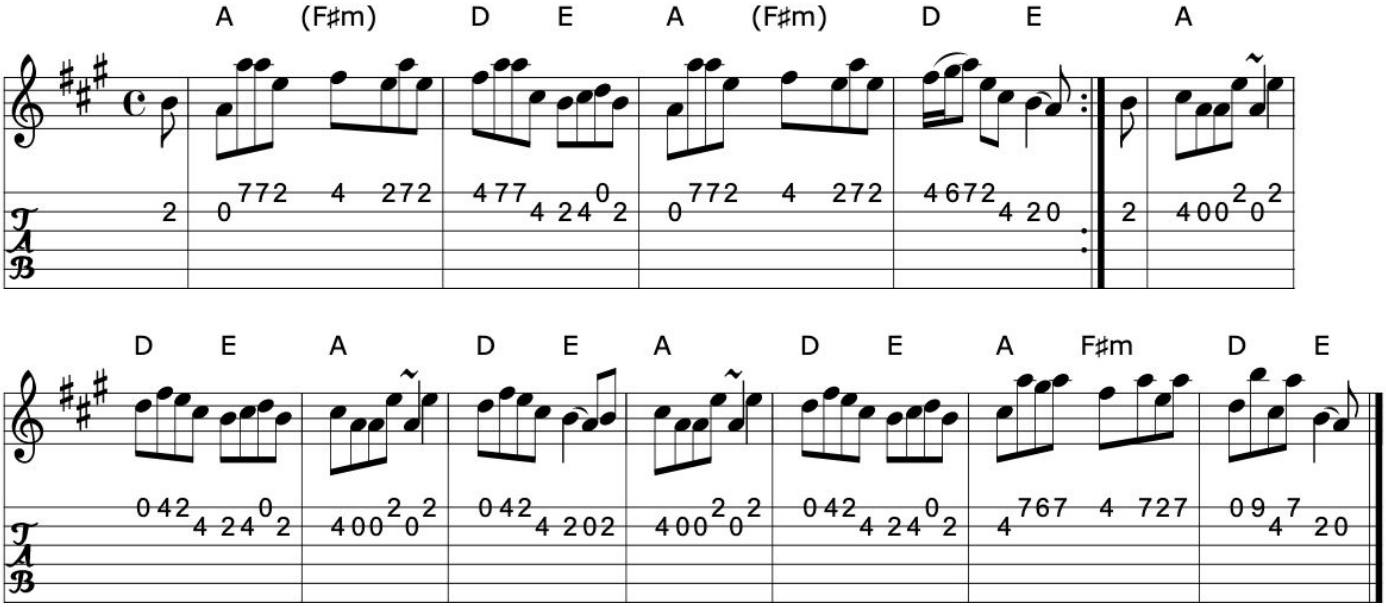

Book: Kerr's Fourth
Source: Kerr's Fourth
Transcription: Transcription, chords:Mike Long

>>

370. Greig's pipes

Reel (Scotland)

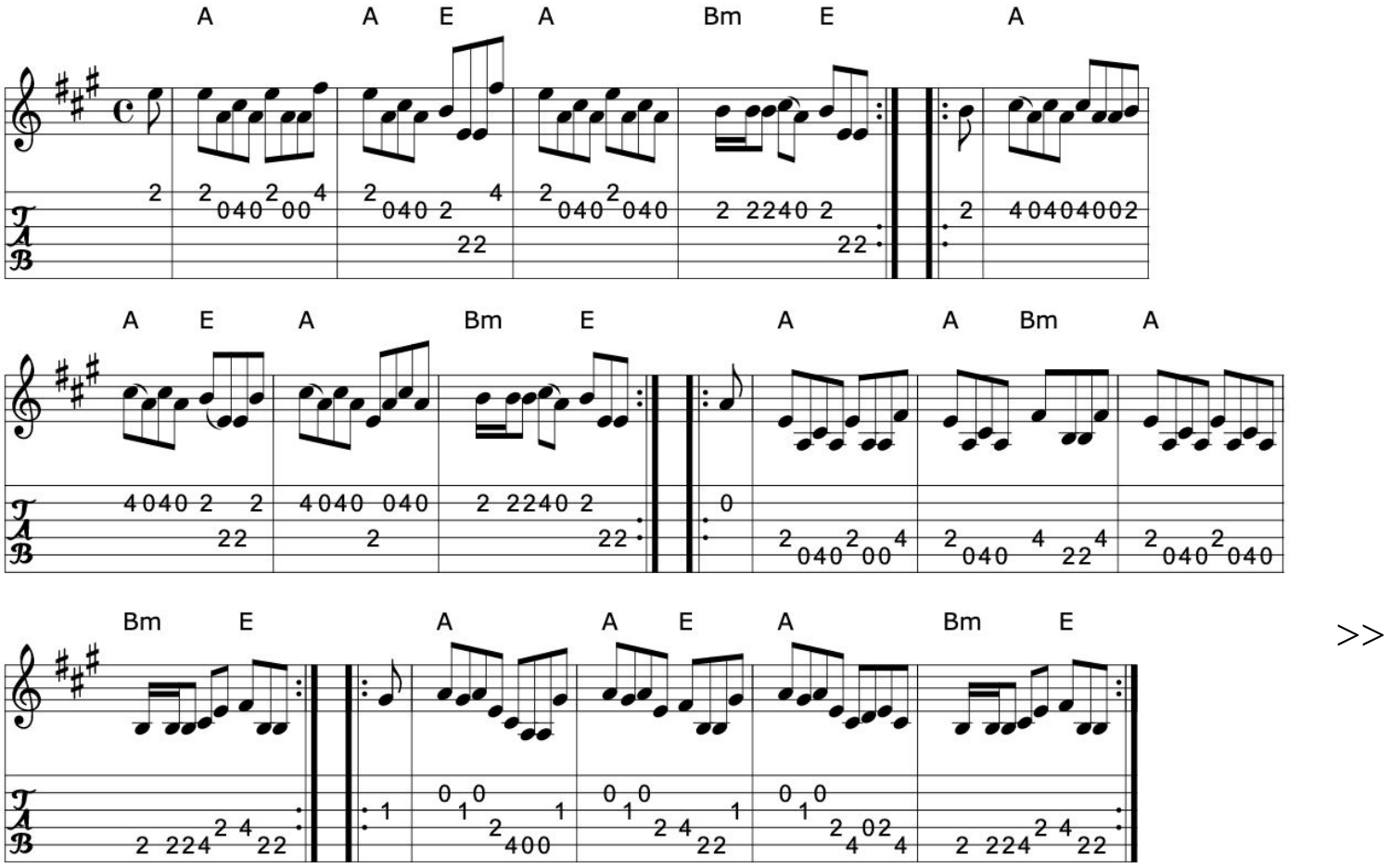

Book: Kerr's Fourth p16 (minor)
The Skye Collection p5
Transcription: Transcription, chords:Mike Long

Click here for a PDF of the full King Street Sessions Tunebook

371. Haud the lass till I come at her

Reel (Scotland)

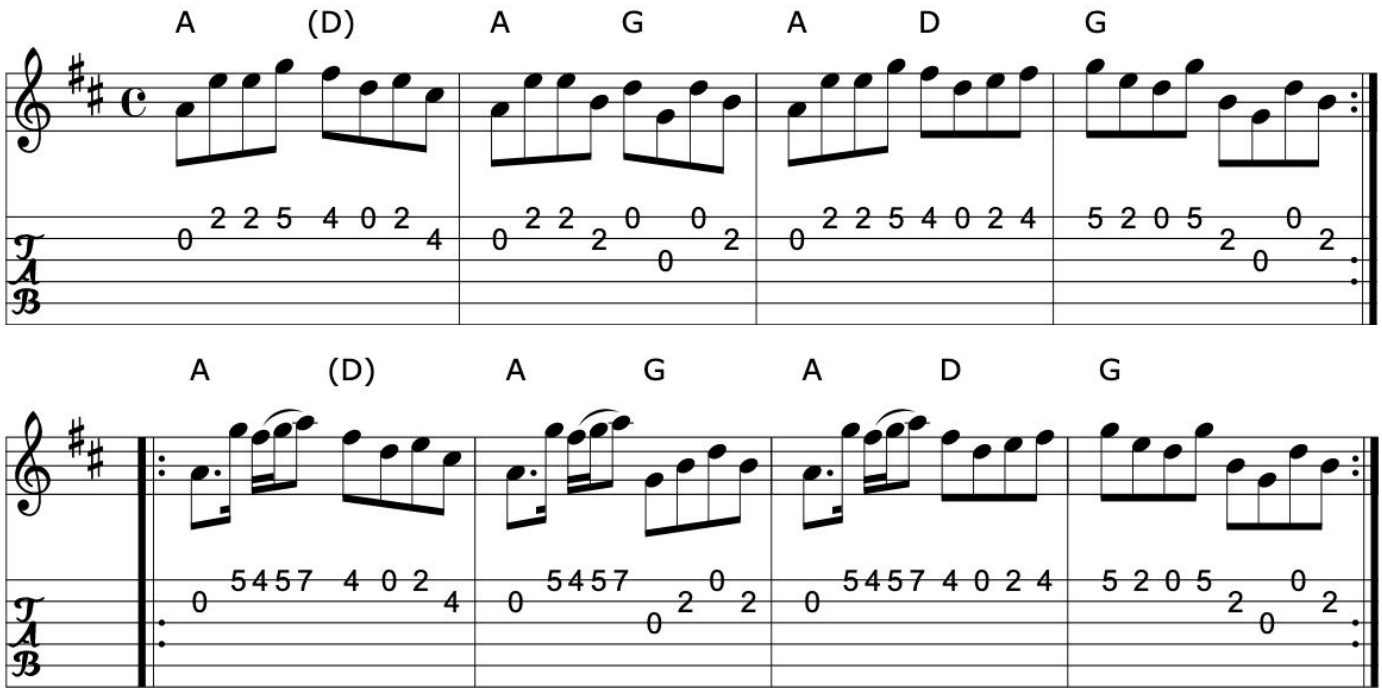

>>

Book: Kerr's Fourth
Source: Kerr's Fourth
Transcription: Transcription, chords:Mike Long

372. The high road to Linton

Jenny's gone to Linton

Reel

Parts C and D by Bobby Macleod (Scotland)

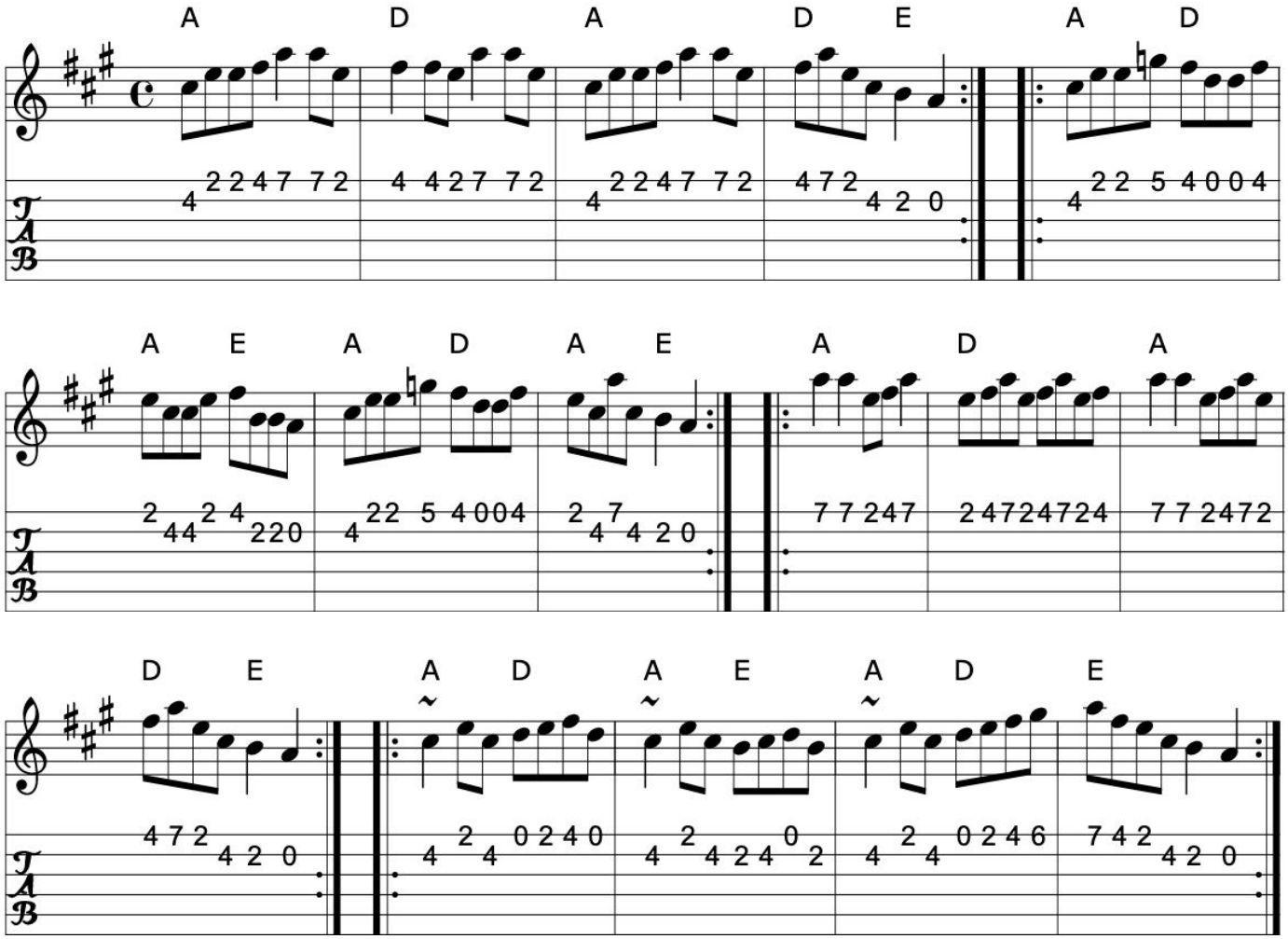

>>

Book: ?
Source: ?
Transcription: Transcription, chords:Mike Long

Click here for a PDF of the full King Street Sessions Tunebook

373. Highland black laddie

Reel (Scotland)

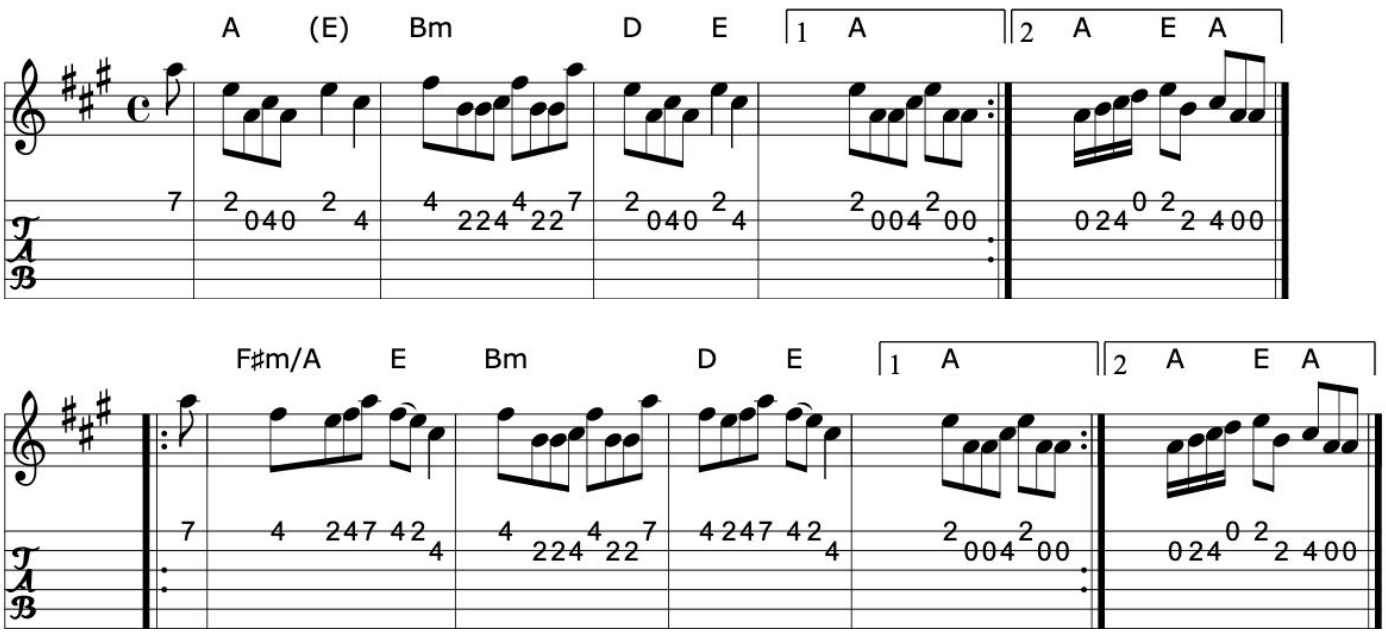

>>

Book: Kerr's Fourth
Source: Kerr's Fourth
Transcription: Transcription, chords:Mike Long

374. The highlandman kissed his mother

The highlandman that kissed his granny

Reel (Scotland, Ireland)

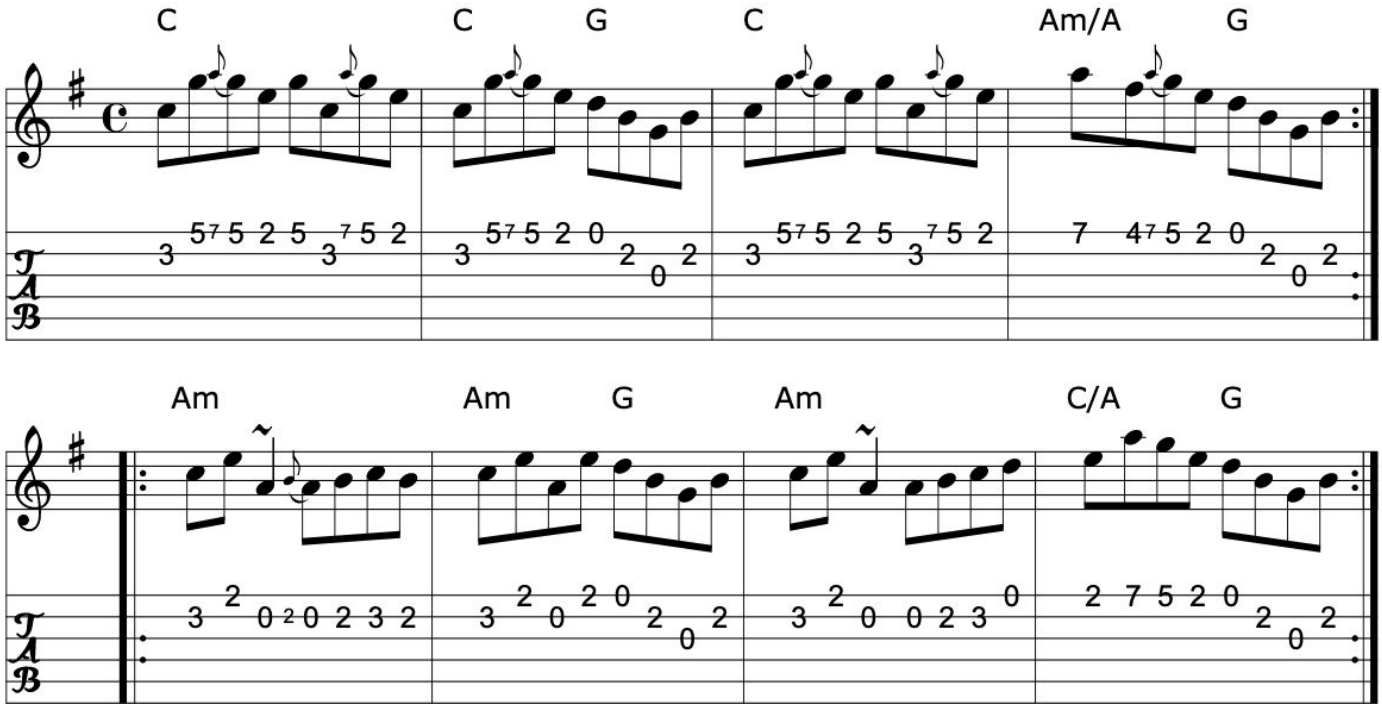

>>

Book: Kerr's First p7
The Skye Collection
Source: My arrangement from various sources
Discography: Altan: Horse with a Heart
Tommy Peoples Demo tape - 197?
Transcription: Transcription, arrangement, chords:Mike Long

Click here for a PDF of the full King Street Sessions Tunebook

375. Ian Powrie

Reel (Shetland Islands, Scotland)

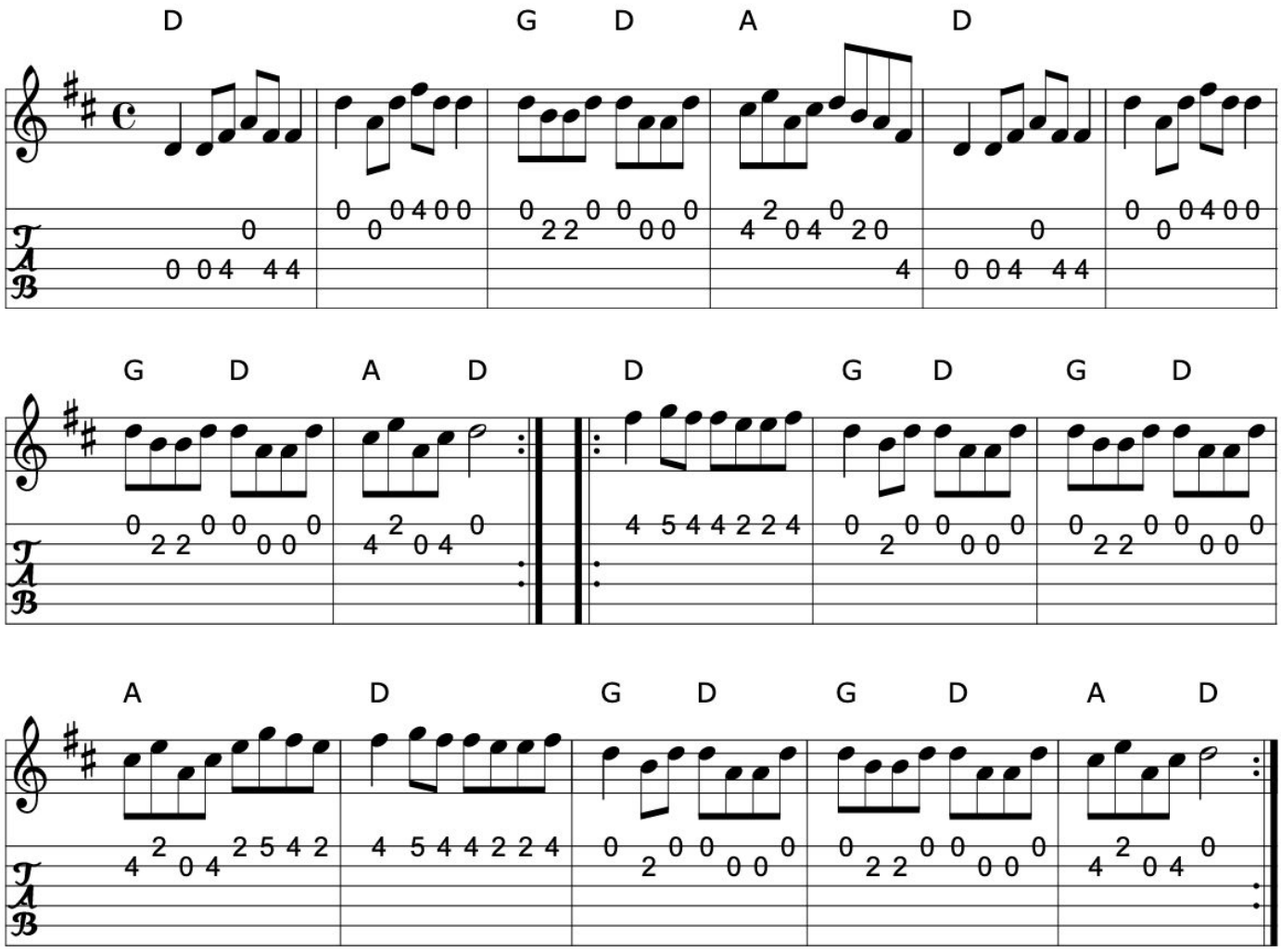

>>

Source: Richard Robinson
Transcription: Transcription:Richard Robinson(?), Chords:Mike Long

376. Jenny Dang the weaver

Reel (Scotland)

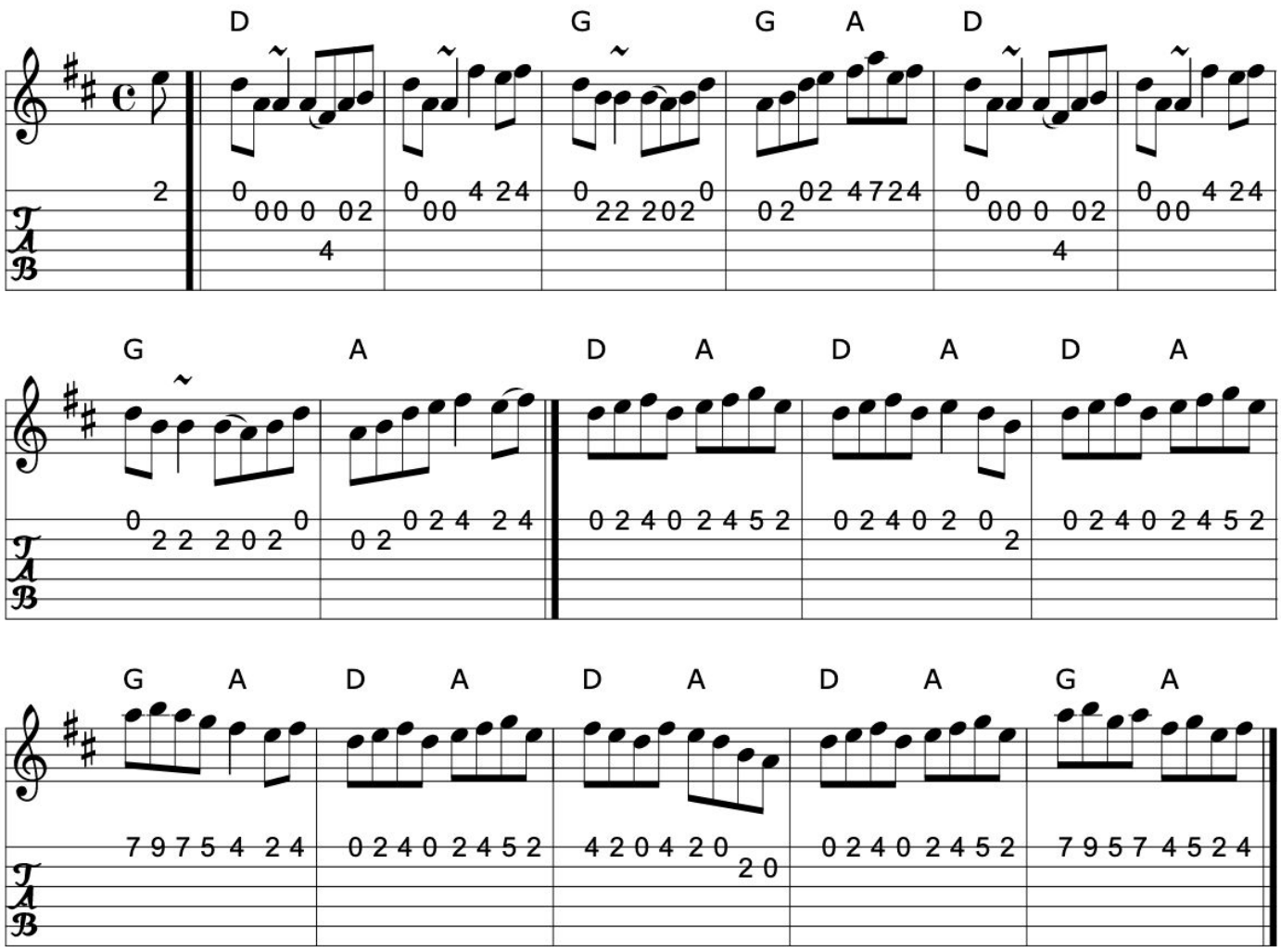

Book: Kerr's First p6
Source: Sessions- very similar to above...
Transcription: Transcription, chords:Mike Long

Click here for a PDF of the full King Street Sessions Tunebook

377. Jenny Latin

Reel (Scotland)

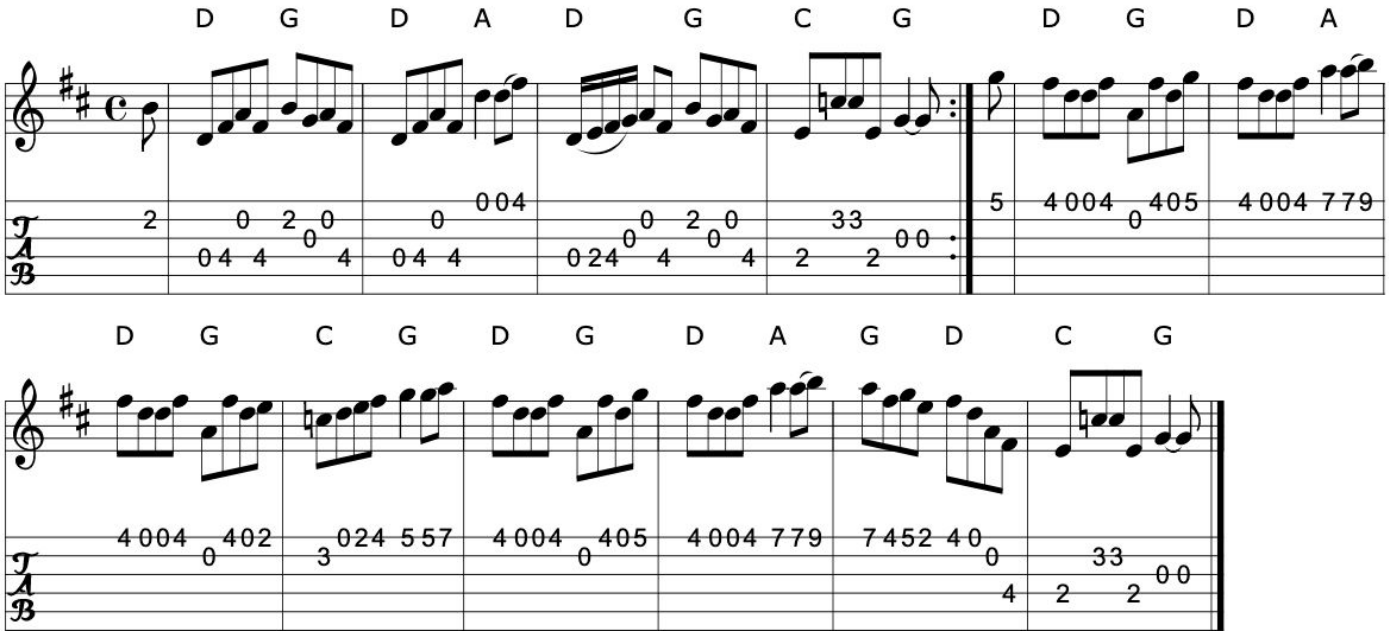

Book: Kerr's Fourth
Source: Kerr's Fourth
Transcription: Transcription, slight arr., chords:Mike Long

>>

378. Jenny Nettles

The tailor's daughter

Reel (Scotland, England)

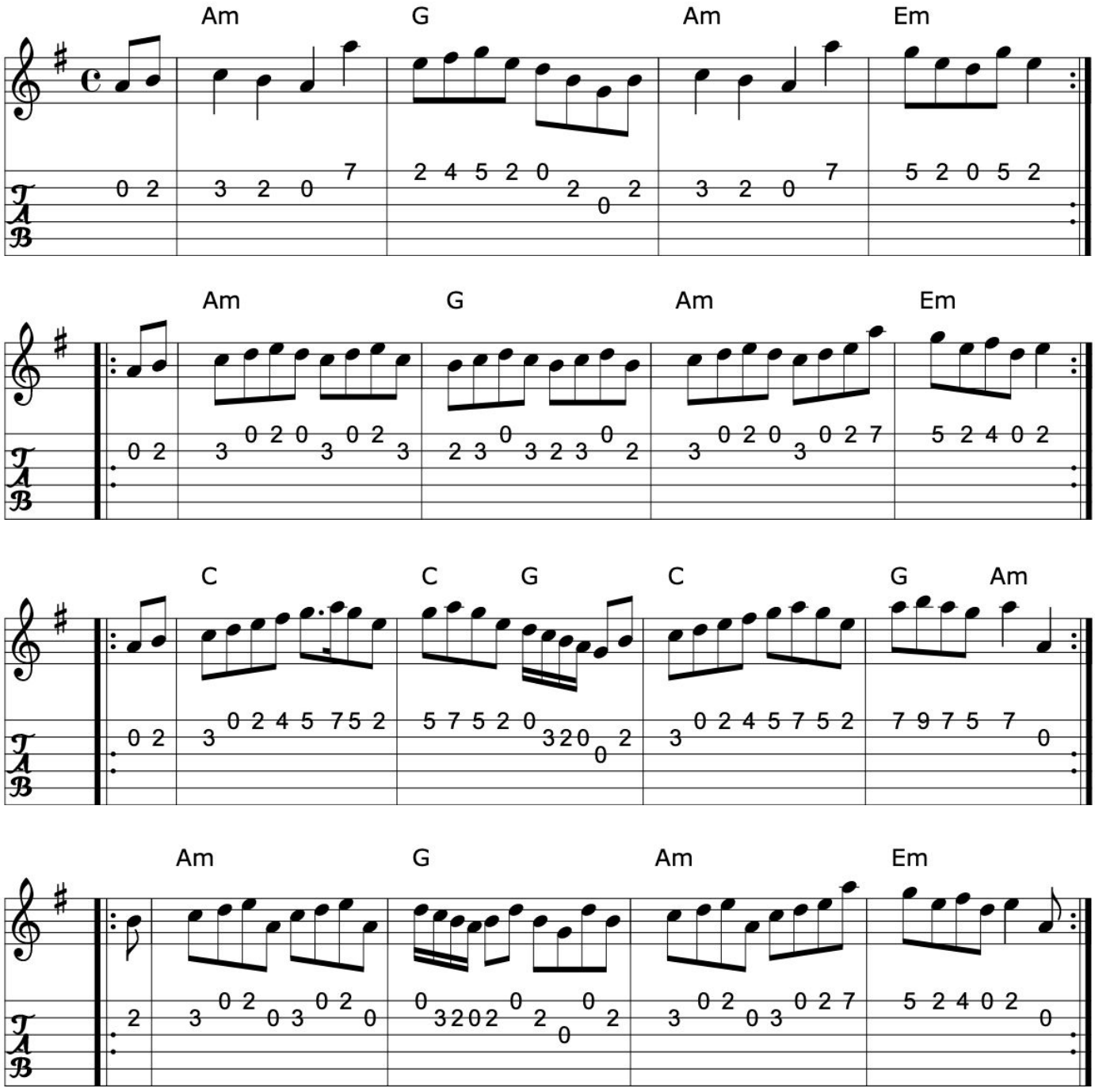

>>

Click here for a PDF of the full King Street Sessions Tunebook

Book: Kerr's First p9
Riley's Flute Melodies
Winder
Source: Winder ?
Richard Robinson's web page/abc file
Transcription: Transcription:Richard Robinson(?), Chords:Mike Long

>>

379. Jenny's chickens

Reel (Scotland)

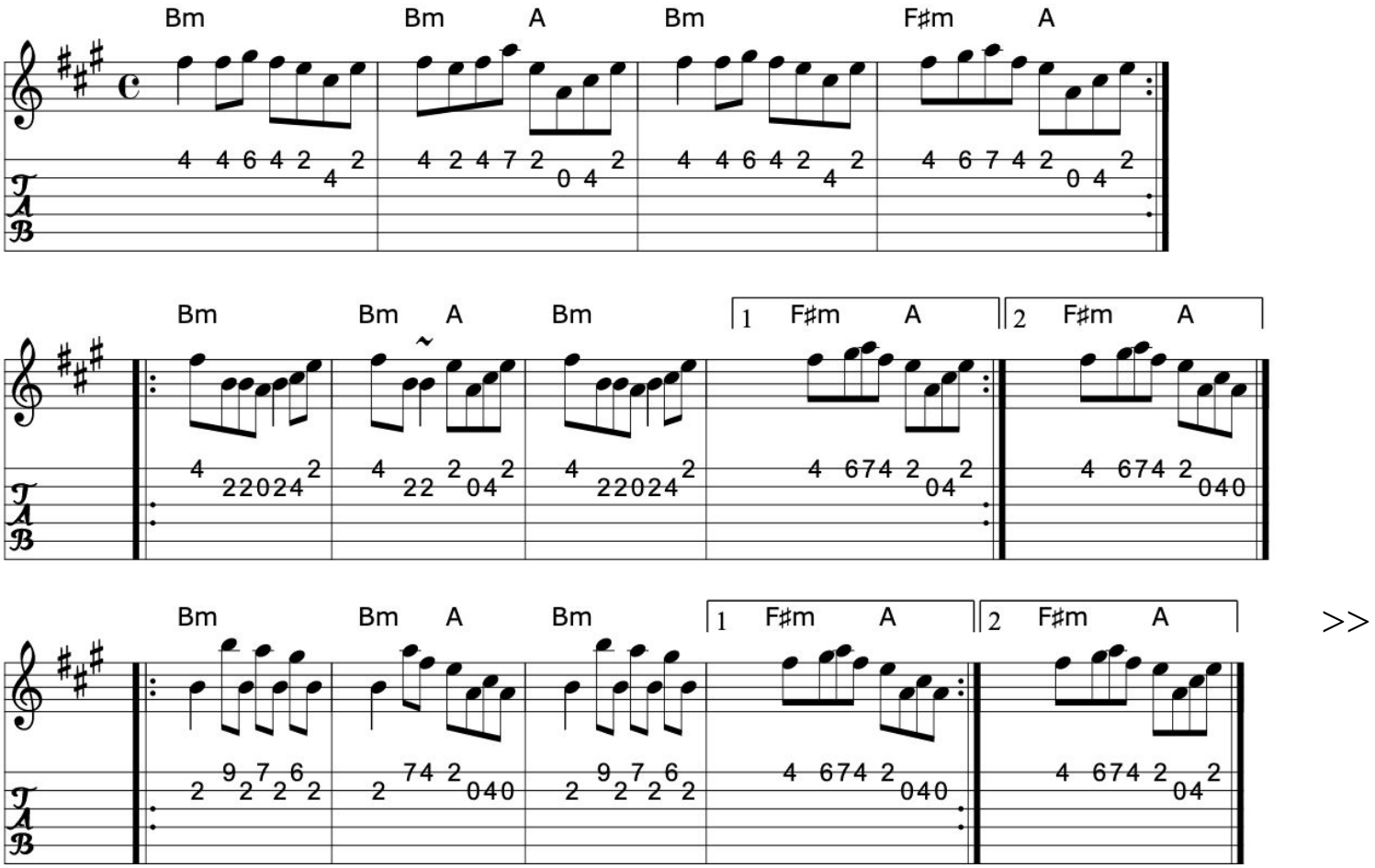

>>

Source: Richard Robinson's web page/abc file
Transcription: Transcription, arrangement, chords:Mike Long

Click here for a PDF of the full King Street Sessions Tunebook

380. John Cheap the chapman

The man with the money

Reel

Nathaniel Gow (Scotland)

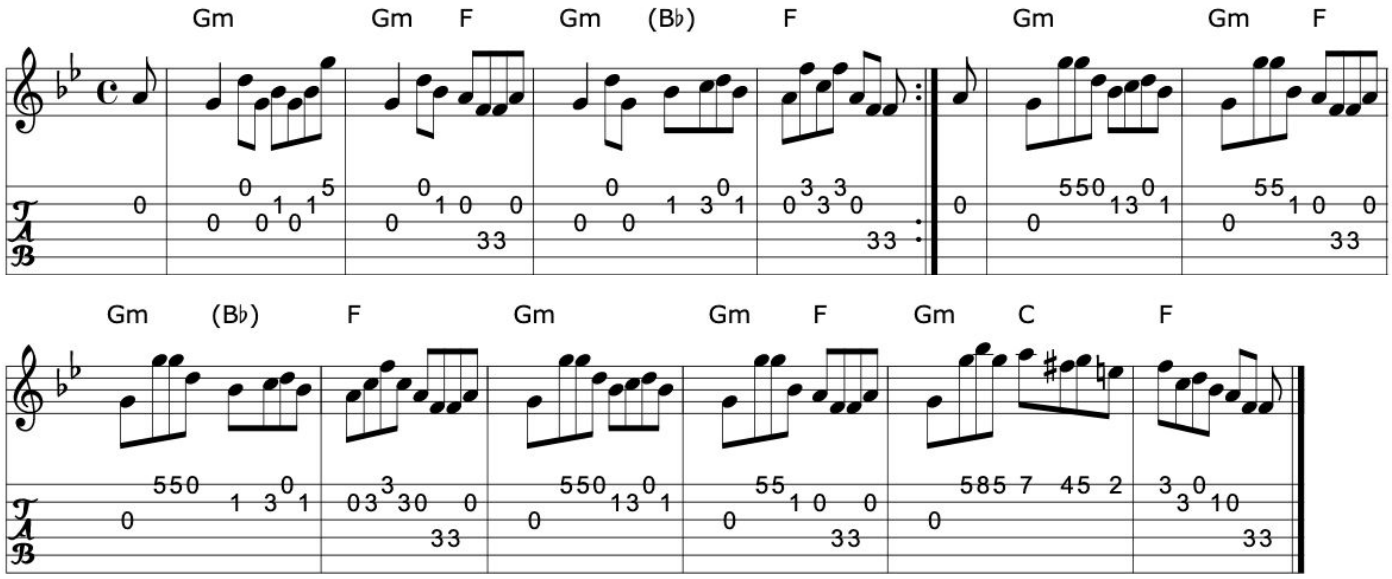

Book: O'Neill's 1360
Kerr's First p13
The Gow Collection (=Kerr's)
Source: Kerr's First p13
Transcription: Transcription, chords:Mike Long

>>

381. Johnnie Sullivan's

Reel

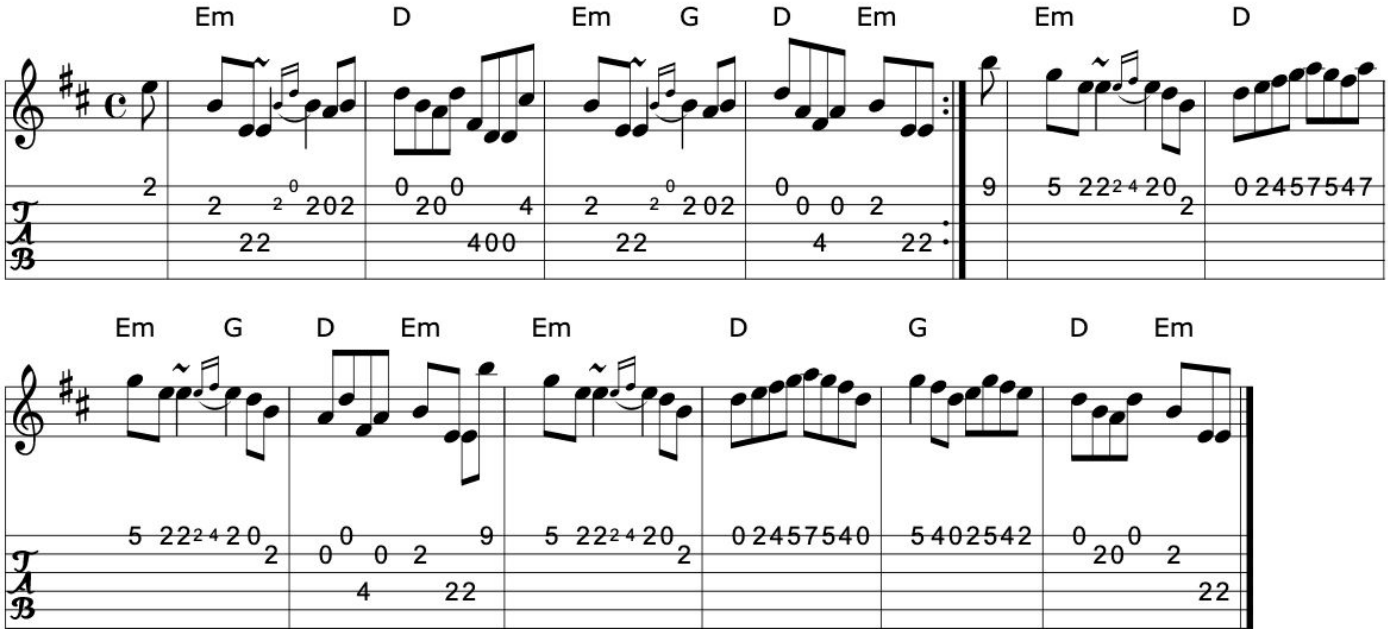

Book: Traditional Celtic Fiddle Music of Cape Breton- Dunlay/Reich (?)
Source: SF Scottish Fiddlers Handout
Transcription: Transcription, chords:Mike Long

>>

Click here for a PDF of the full King Street Sessions Tunebook

382. Keep it up

Pipe Reel (Scotland, Cape Breton)

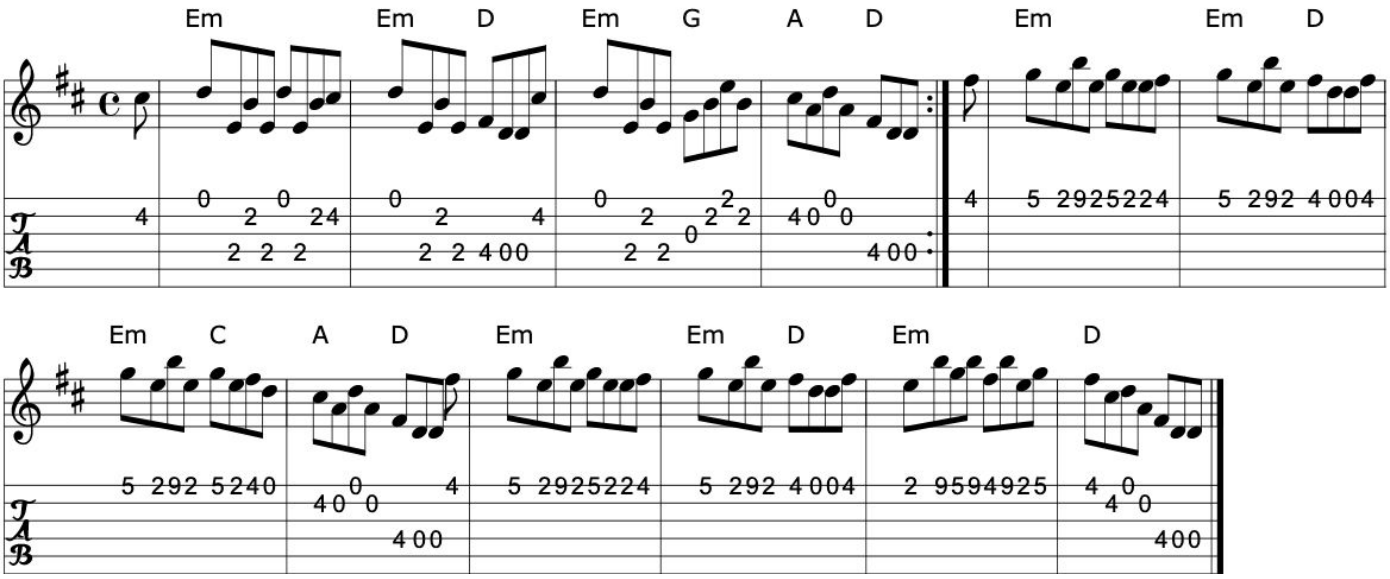

Book: Robin Williamson (?)
Flowers of Scottish Melody (?)
Fraser's "Airs and Melodies..." n140
Source: Fraser's "Airs and Melodies..." n140
Transcription: Transcription, chords:Mike Long

>>

383. Keep the country bonny lassie

Through the wood of Favie

Reel (Scotland)

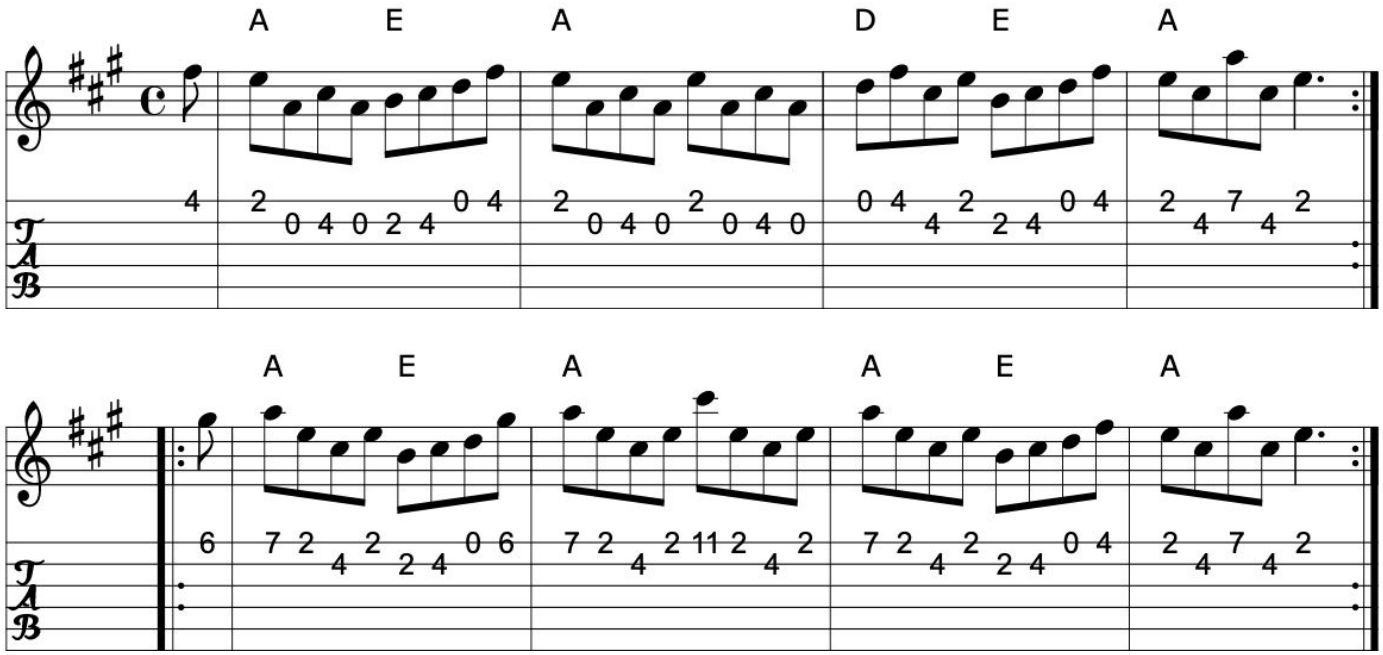

>>

Book: Kerr's Second p4
Kerr's Second p14
Source: Kerr's Second p4
Transcription: Transcription, minor arr., chords:Mike Long

Click here for a PDF of the full King Street Sessions Tunebook

384. The King's reel

Reel (Scotland, Cape Breton)

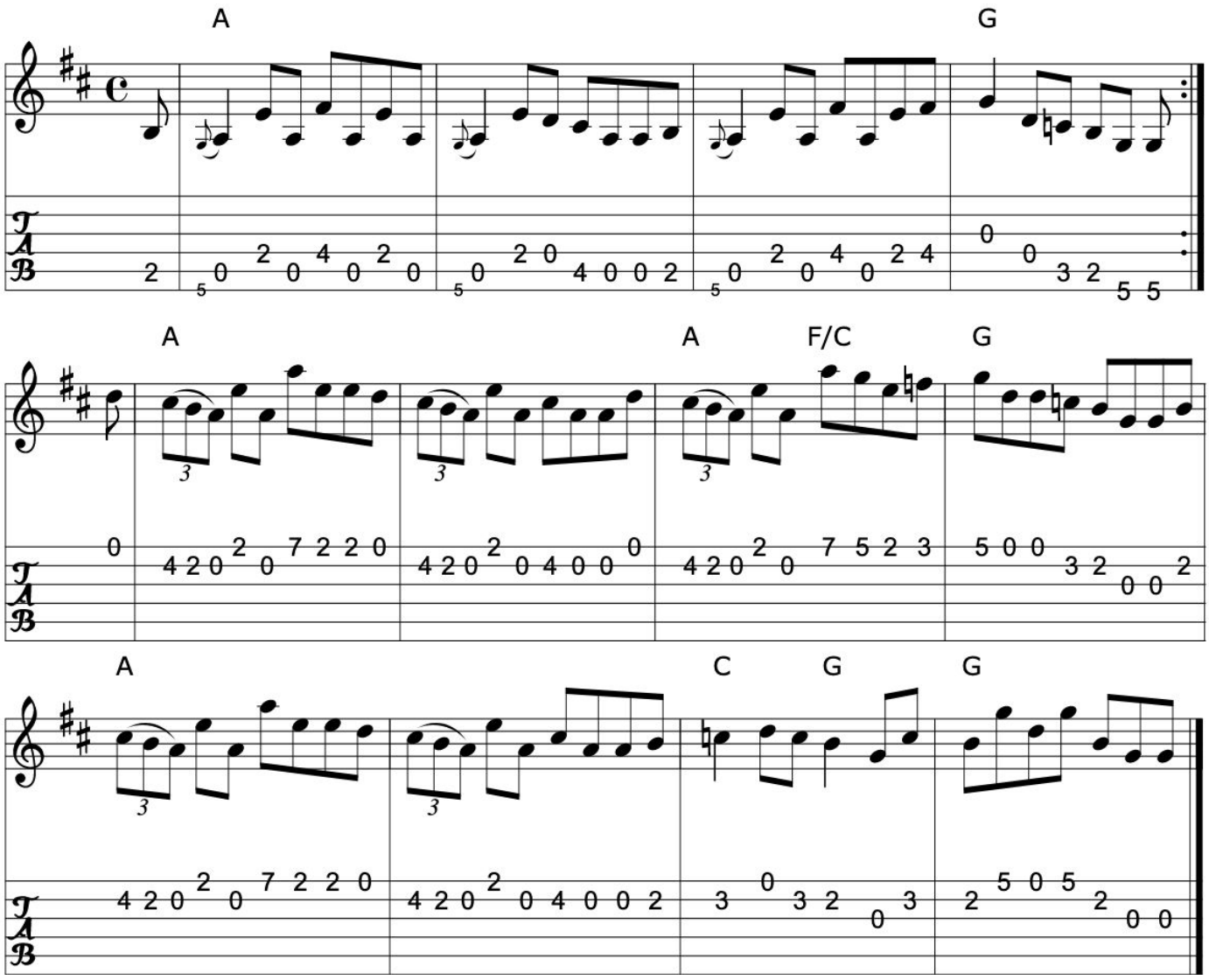

Source: SF Scottish Fiddlers Handout
Transcription: Transcription, chords:Mike Long

>>

385. Kissing is the best of a'

Reel (Scotland)

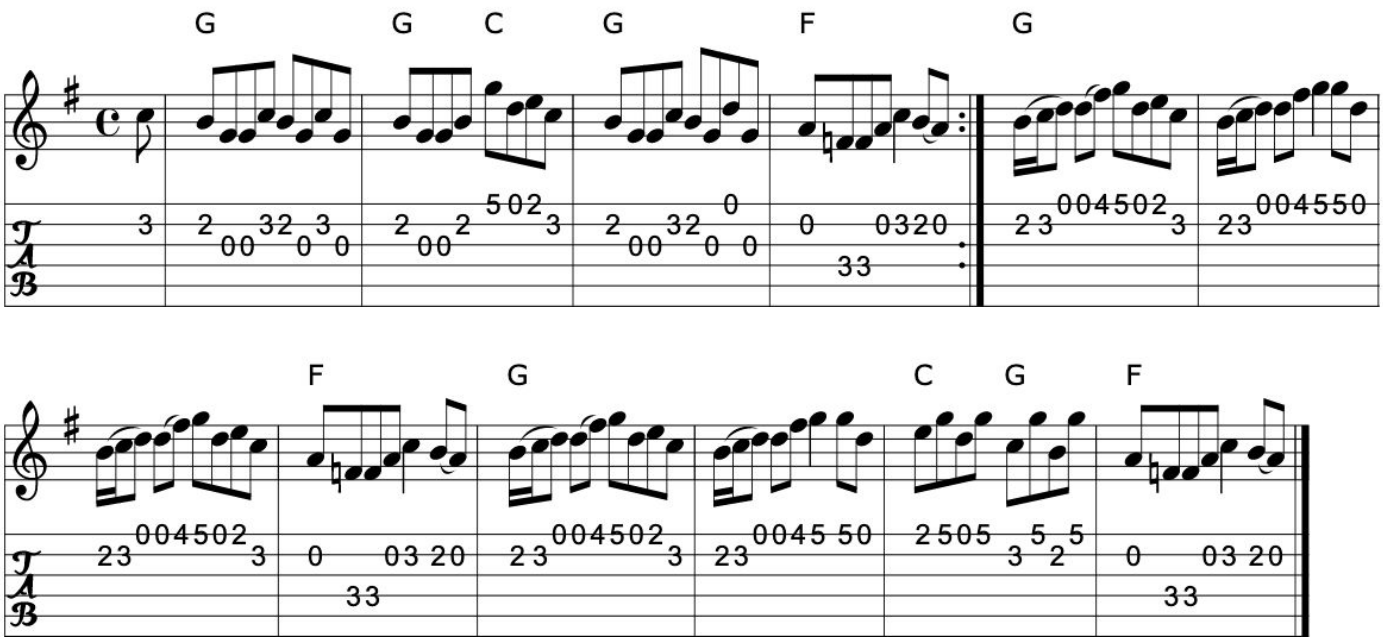

>>

Book: Kerr's Third p10
Source: Kerr's Third p10
Transcription: Transcription, chords:Mike Long

Click here for a PDF of the full King Street Sessions Tunebook

386. Lady Gordon of Gordonstown

Reel (Scotland)

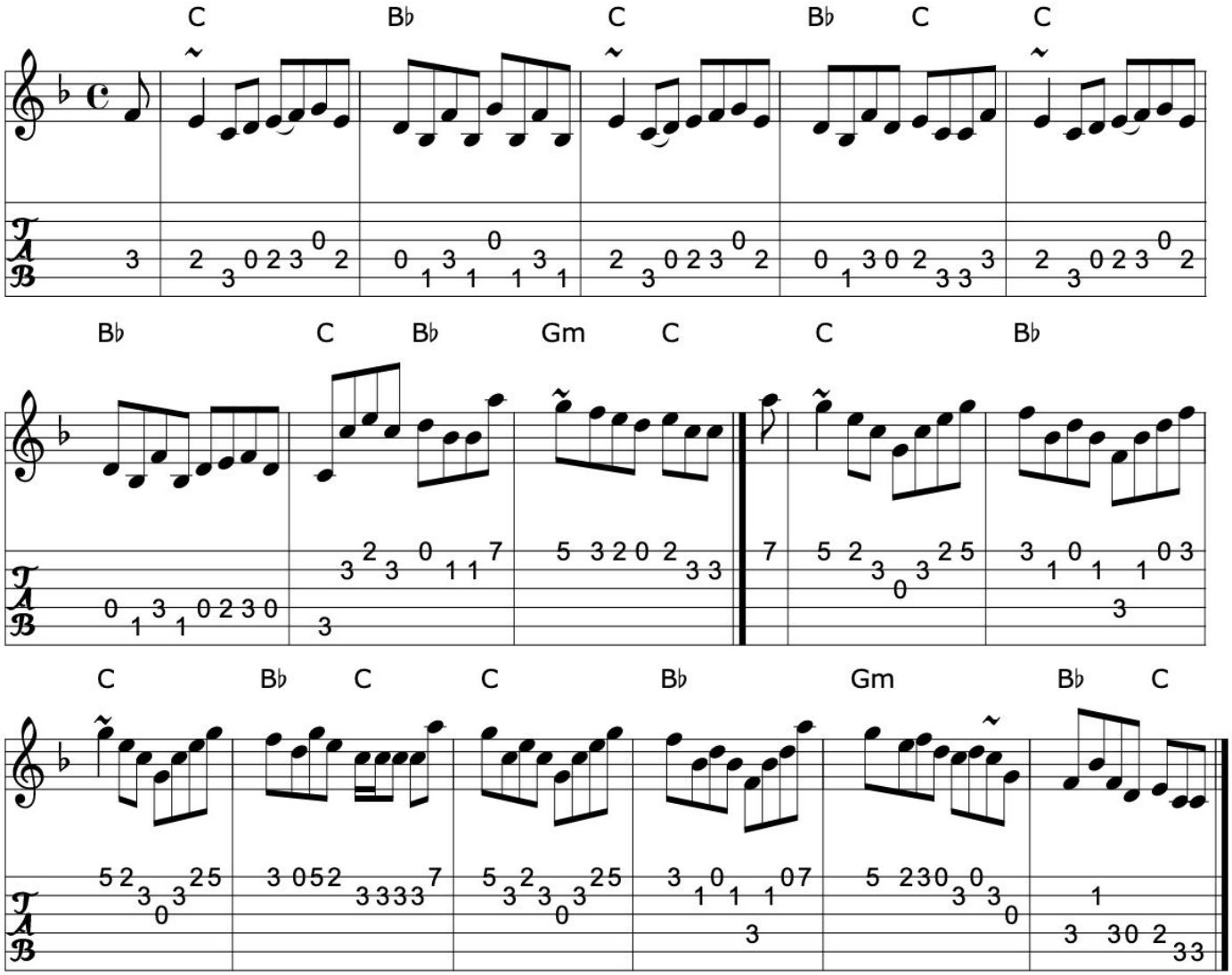

>>

Book: Jerry Holland's collection of fiddle tunes
Source: Jerry Holland's collection of fiddle tunes
Transcription: Transcription, chords:Mike Long

387. Largo's fairy dance

Fairy dance

The fairy reel

Reel

Niel Gow (Scotland)

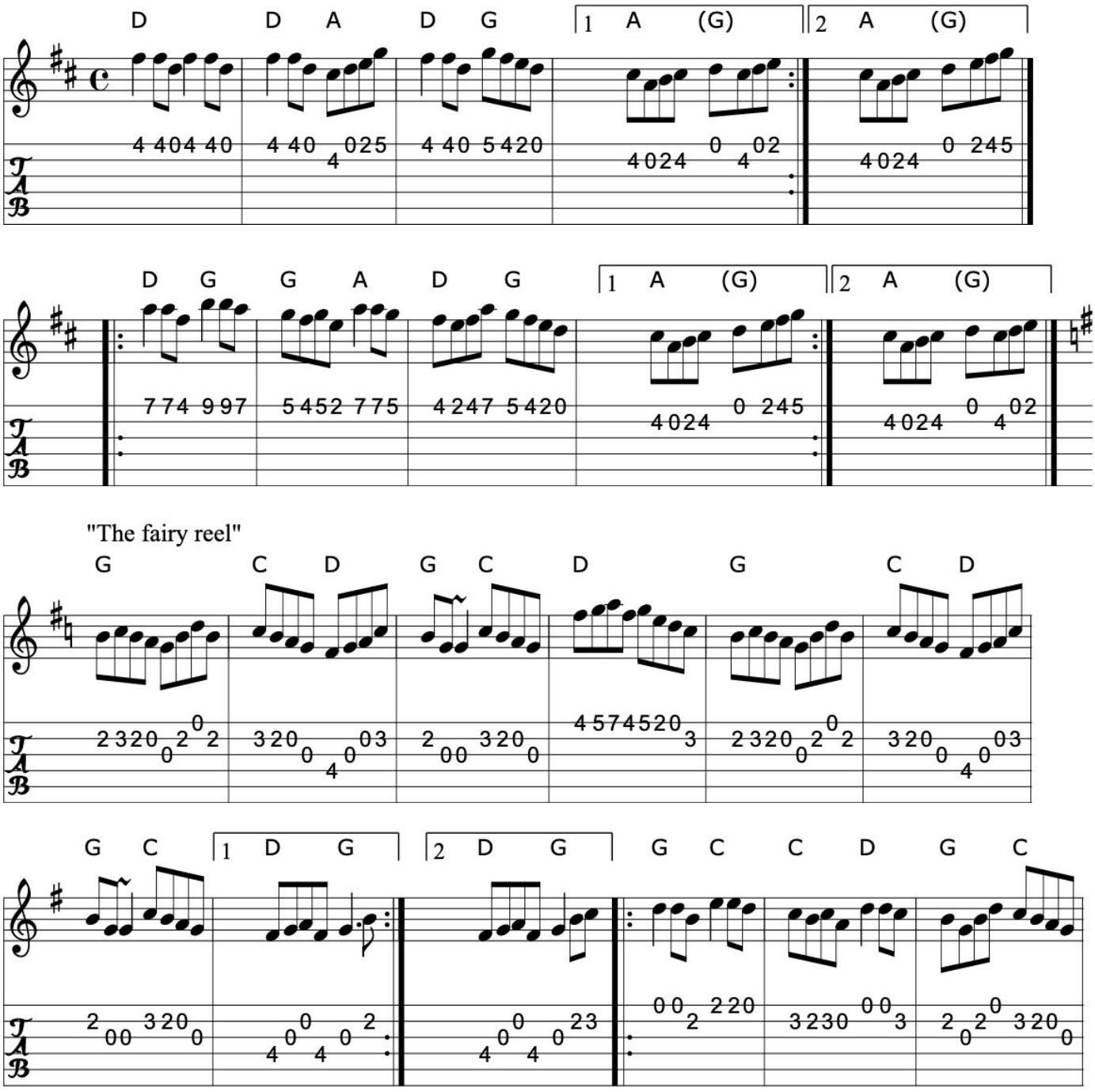

>>

Click here for a PDF of the full King Street Sessions Tunebook

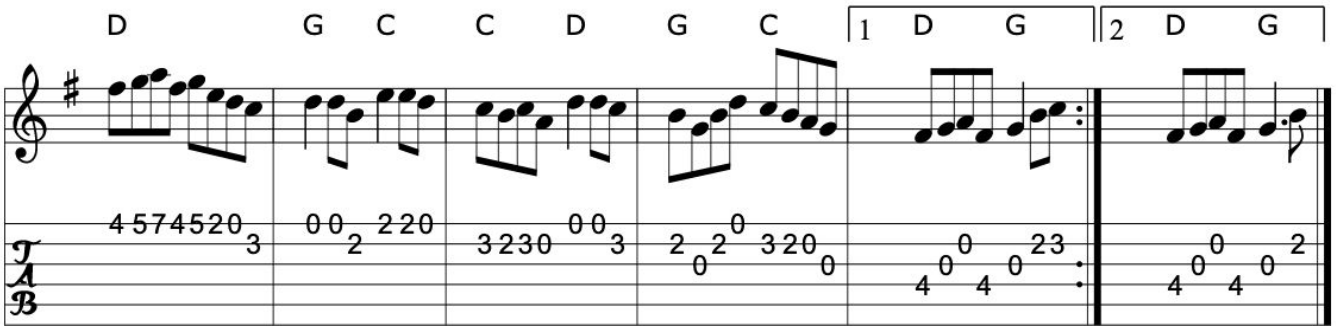

Book: 1 Kerr's First p 10
Source: 1 Darsie's web page? pretty close to Kerr's vsn...
2 hnreel~1.abc
Discography: Paddy Moloney & Sean Potts: Tin Whistles.
Transcription: 1 Transcription:Mike Long?, Chords:Mike Long
2 Transcription, chords:Mike Long

>>

388. Leaps and bounds

Reel

Alisdair Fraser (Scotland)

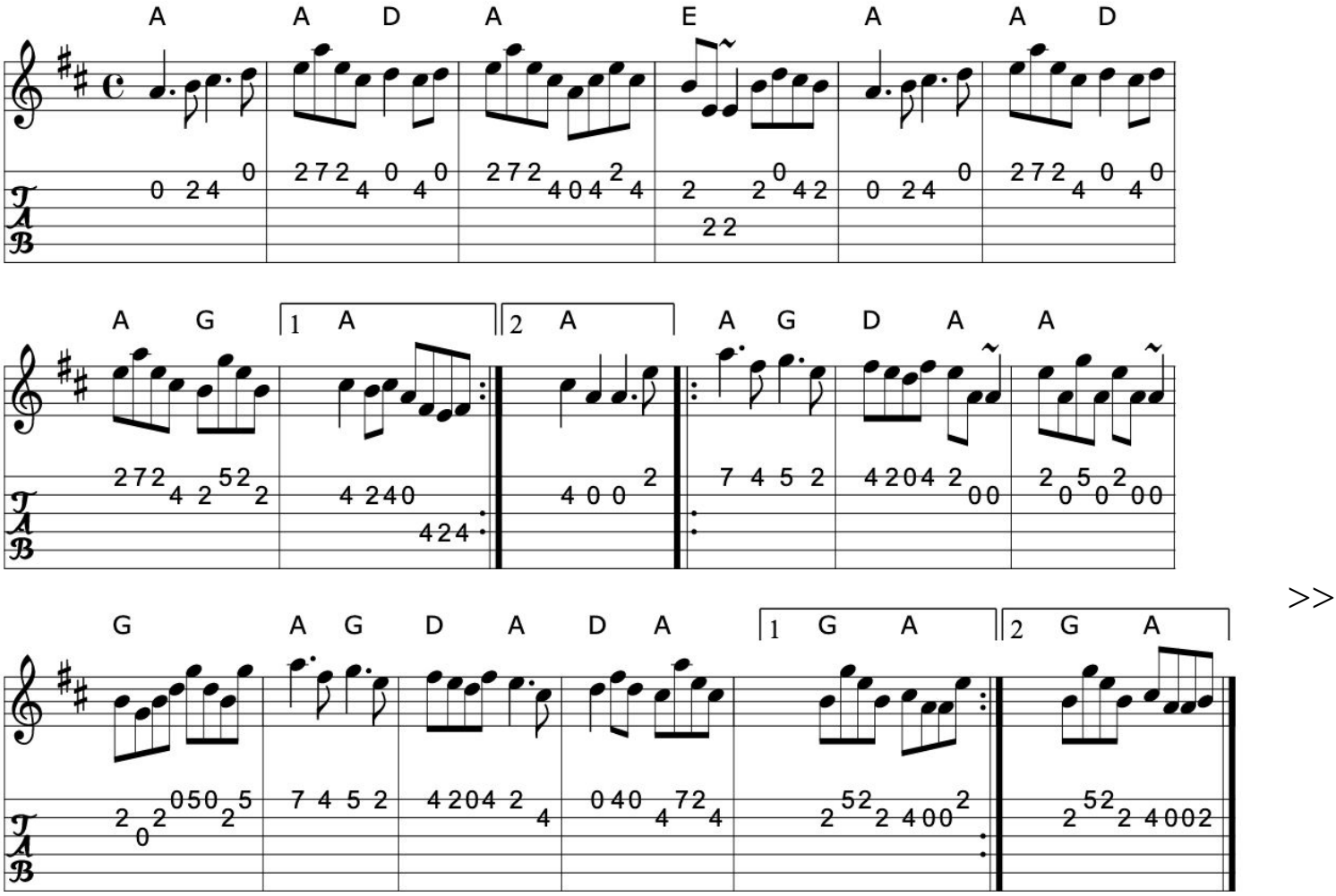

Source: SF Scottish Fiddlers 1995 handout
Transcription: Transcription, chords:Mike Long

Click here for a PDF of the full King Street Sessions Tunebook

389. Loch Leven castle

The humours of Tuaimgreine

Reel (Scotland)

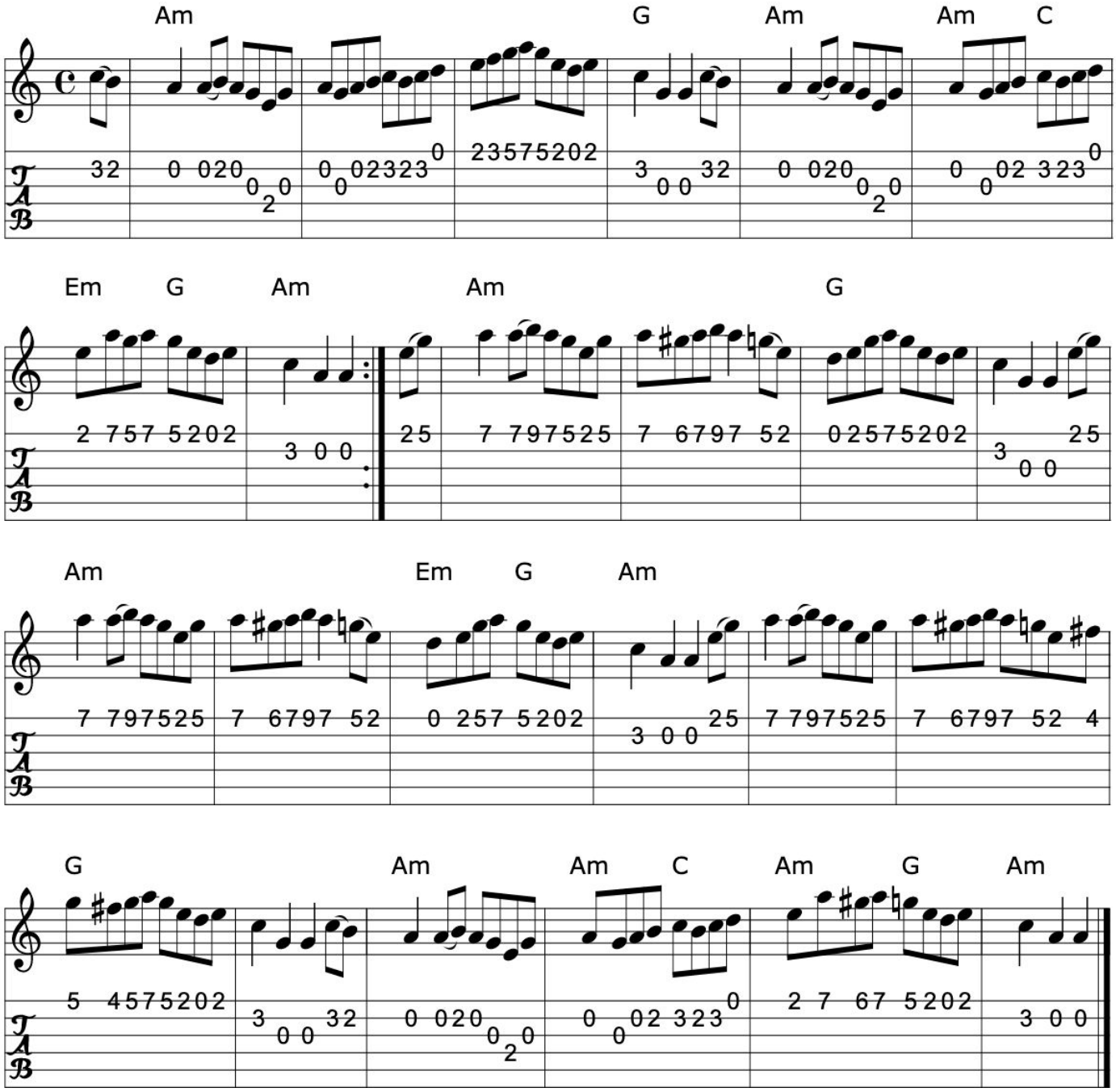

>>

Book: Richard Darsie, Richard Robinson Web pages/ABCs
Fiddle Music of Scotland
Kerrs First p11
Source: Kerrs First p11
Transcription: Transcription, chords:Mike Long

390. Lord Elcho

Reel

Robert Mackintosh (Scotland)

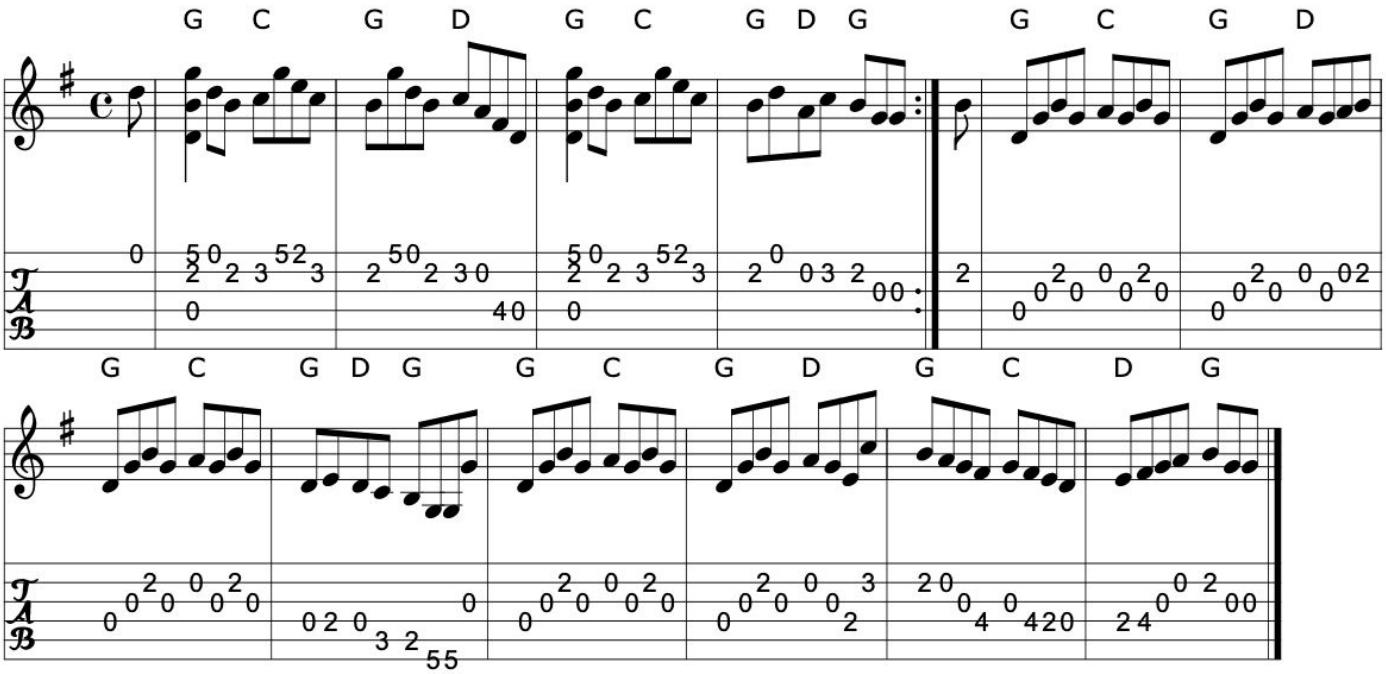

>>

Book: The Fiddle Music of Scotland
Source: The Fiddle Music of Scotland
Transcription: Transcription, chords:Mike Long

Click here for a PDF of the full King Street Sessions Tunebook

391. Major Mole

Reel (Scotland)

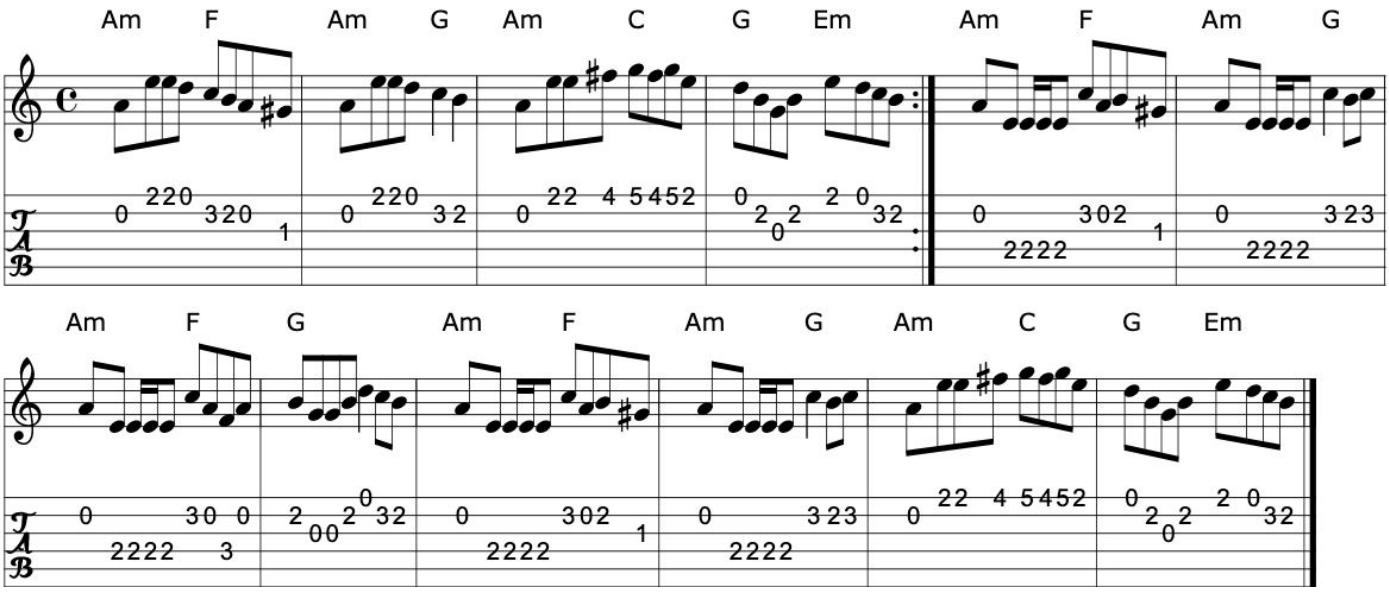

Book: Kerr's Second p9
Kerr's First p19 as a Scottiche
Source: Kerr's Second
Transcription: Transcription, chords:Mike Long

>>

392. Malts on the optics

Reel

Hamish Moore

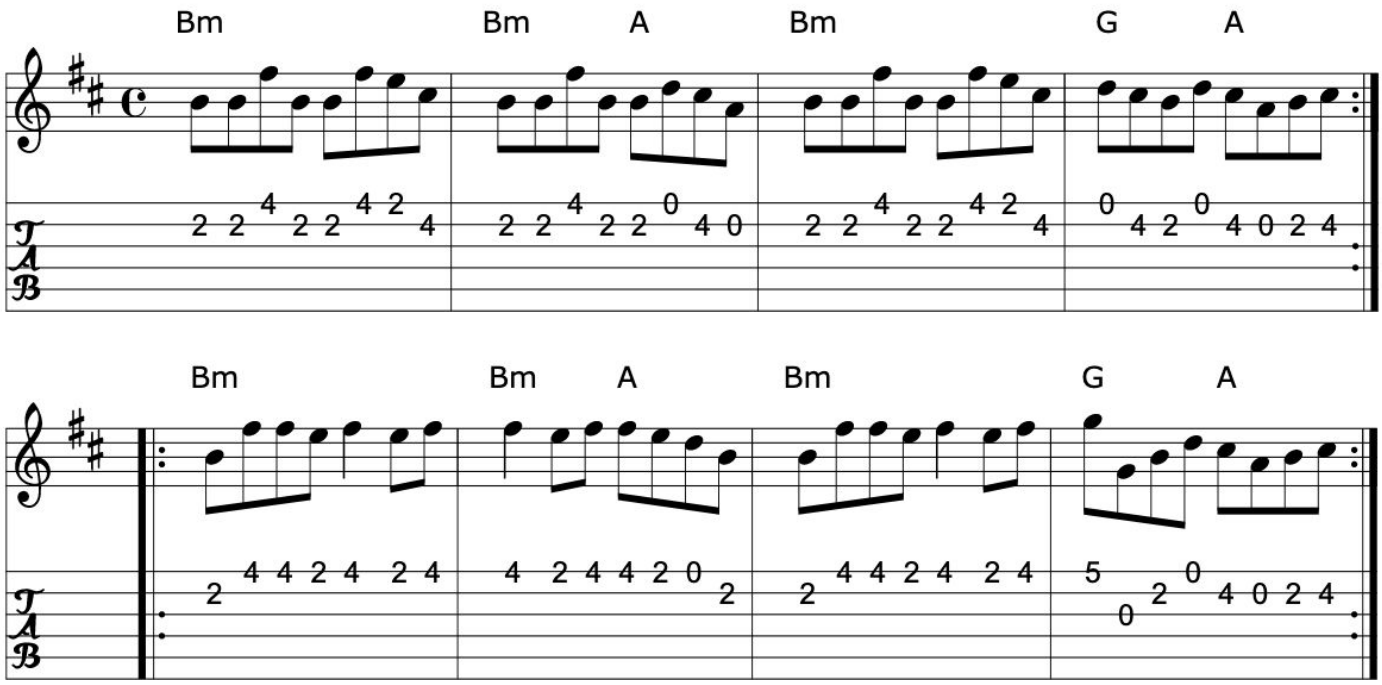

>>

Source: George
Transcription: Transcription, chords:Mike Long

Click here for a PDF of the full King Street Sessions Tunebook

393. The mill burn

Reel (Scotland)

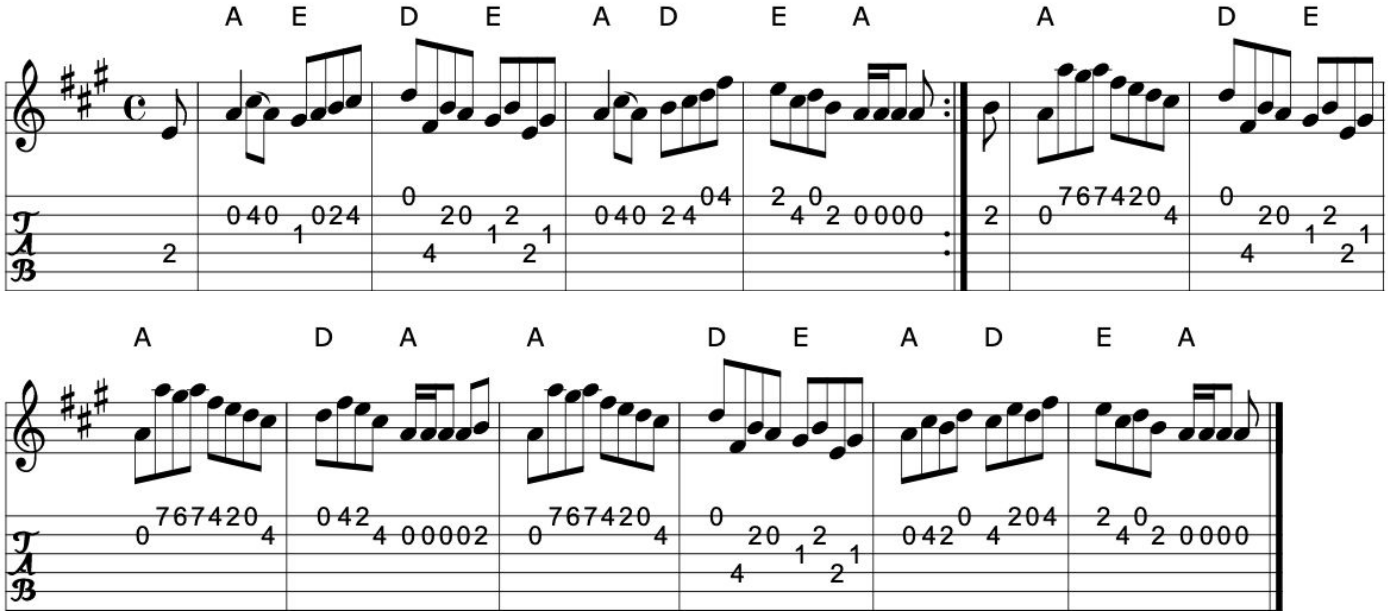

Book: Kerr's Third p11
Source: Kerr's Third p11
Transcription: Transcription, chords:Mike Long

>>

394. Miss Dumbreck

Reel (Scotland)

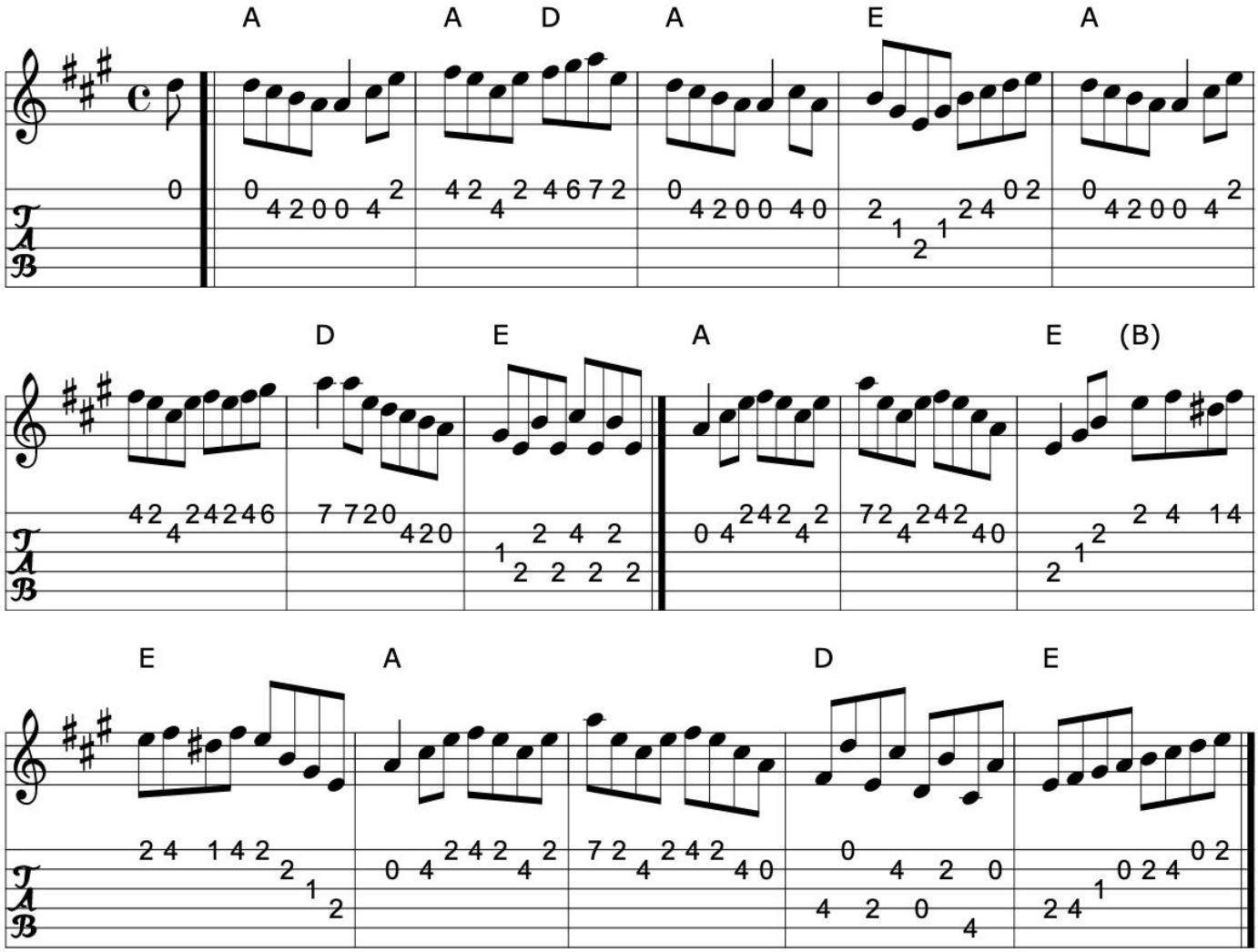

>>

Book: Kerr's First p13
Source: Kerr's First p13
Transcription: Transcription, chords:Mike Long

Click here for a PDF of the full King Street Sessions Tunebook

395. Miss McLean

Reel (Scotland)

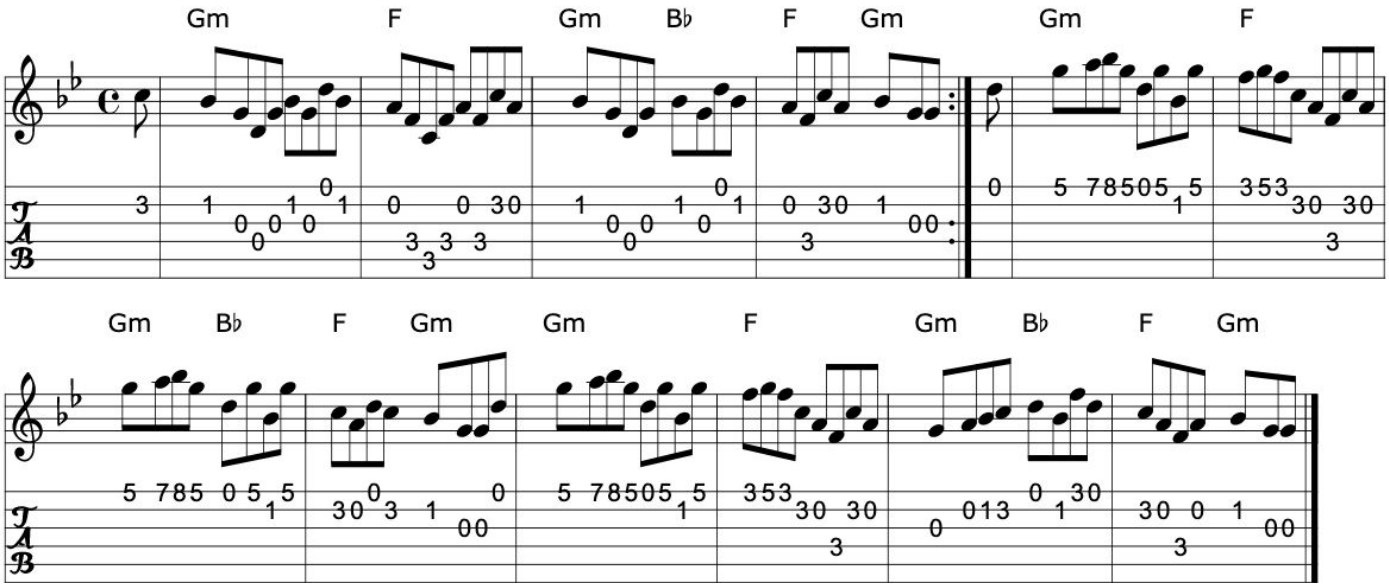

Book: Kerr's Third p21
Source: Kerr's Third
Transcription: Transcription, chords:Mike Long

>>

396. Miss Ratray

Reel (Scotland)

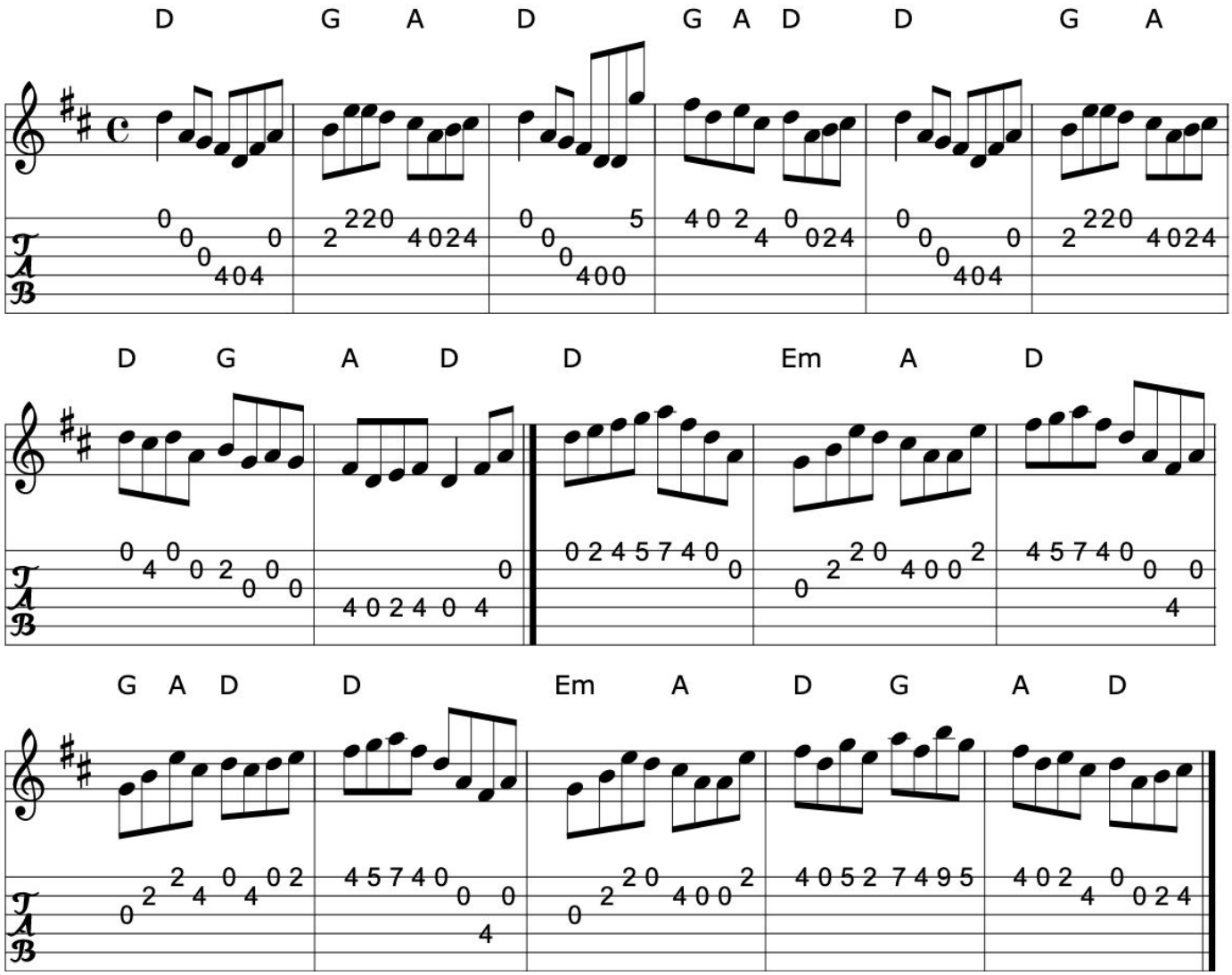

>>

Book: Jerry Holland's collection
Skye collection
Athole collection
Source: Richard Darsie's web page
Transcription: Transcription, chords:Mike Long

Click here for a PDF of the full King Street Sessions Tunebook

397. Miss Susan Cooper

Reel

Ronnie Cooper (Shetland Islands)

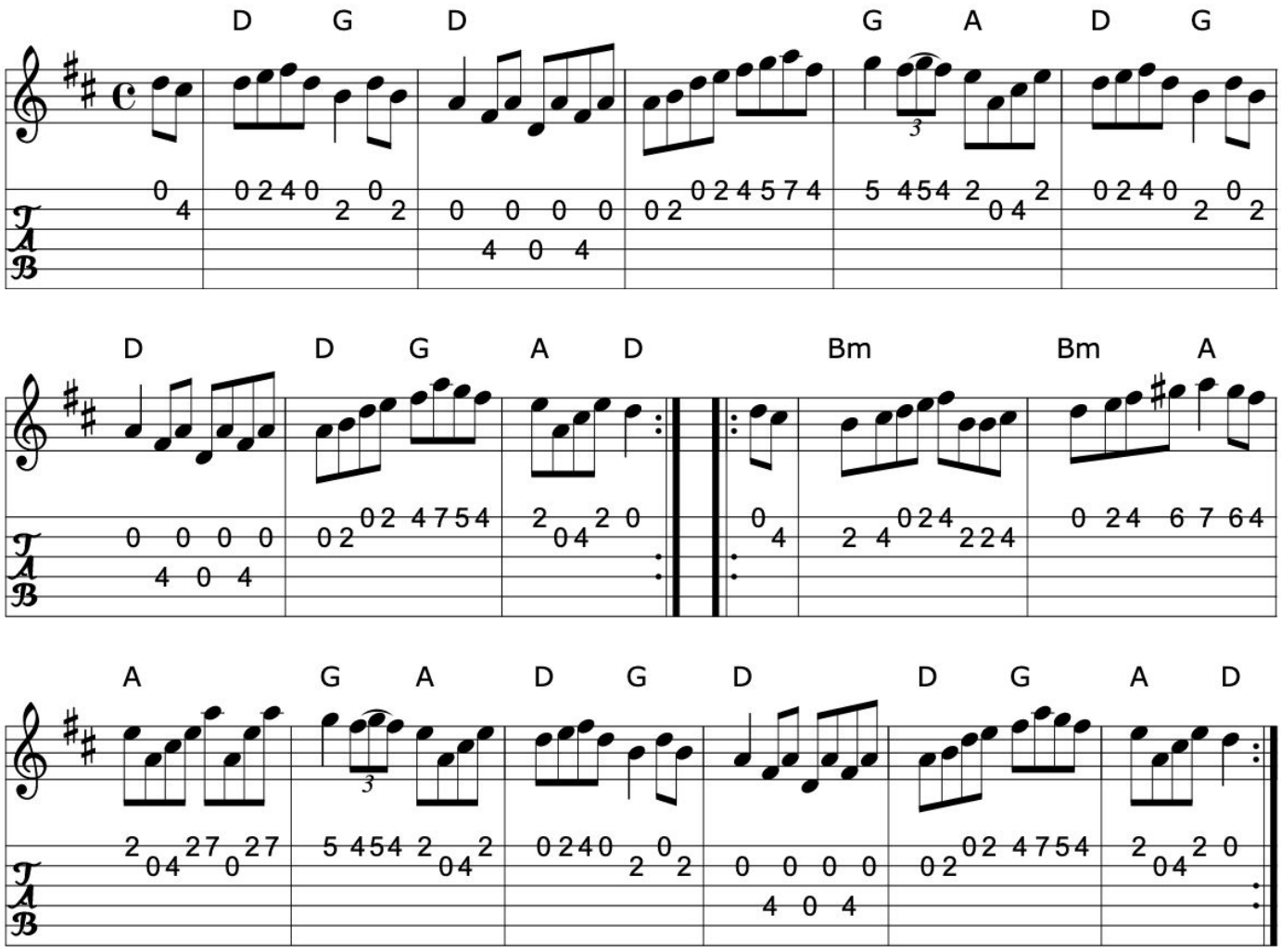

>>

Source: ricke~11.abc

Transcription: Transcription:??, chords:Mike Long

398. The moving bog

Reel (Scotland)

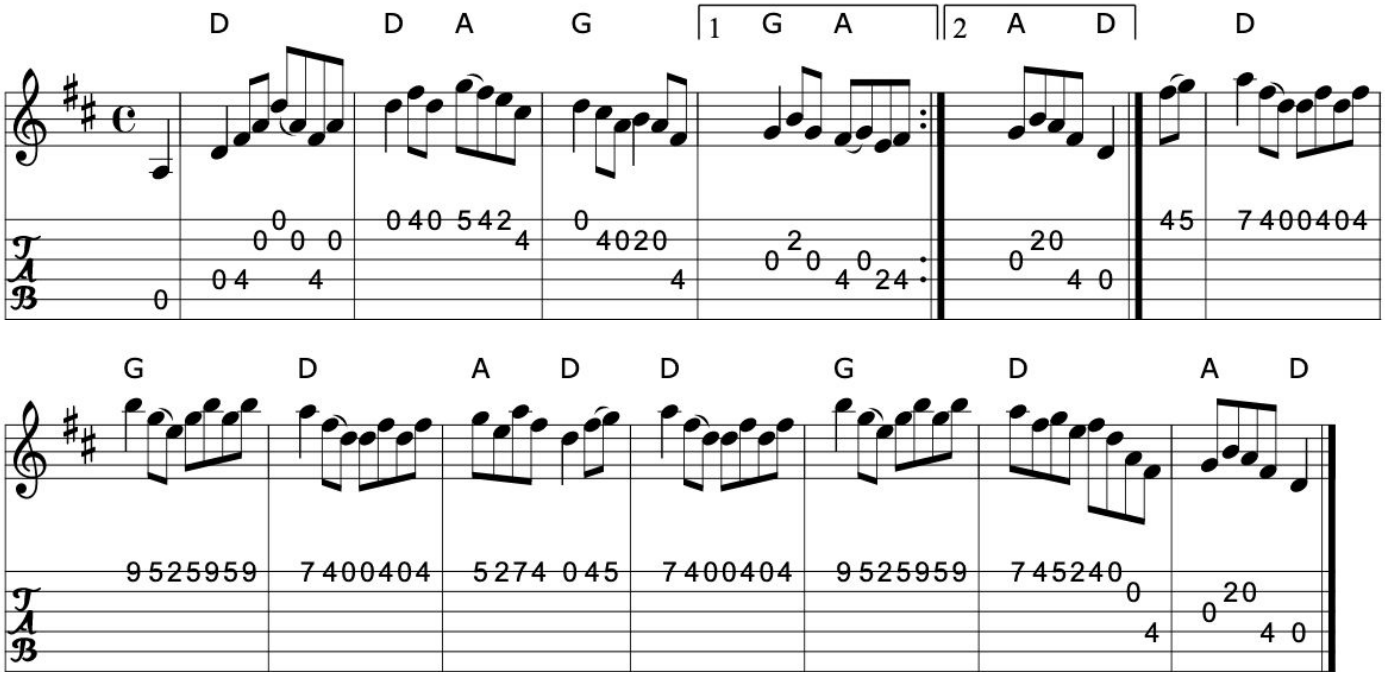

>>

Book: Kerr's Fourth
Source: Kerr's Fourth
Transcription: Transcription, chords:Mike Long

Click here for a PDF of the full King Street Sessions Tunebook

399. Mrs Dundas of Arniston

Reel

Wm. Gow (Scotland)

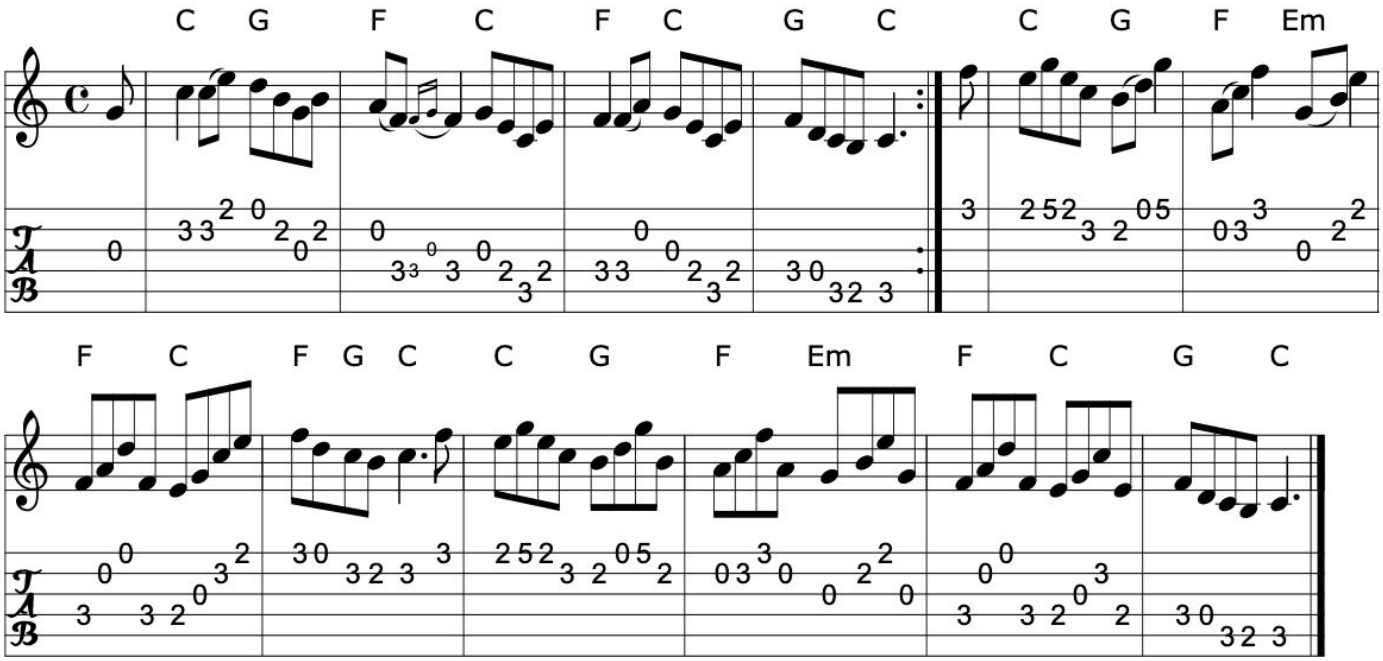

>>

Book: Fiddle Music of Scotland
Kerr's Second p13
Source: Kerr's Second p13
Transcription: Transcription, chords:Mike Long

400. The new-rigged ship

Reel (Scotland, USA)

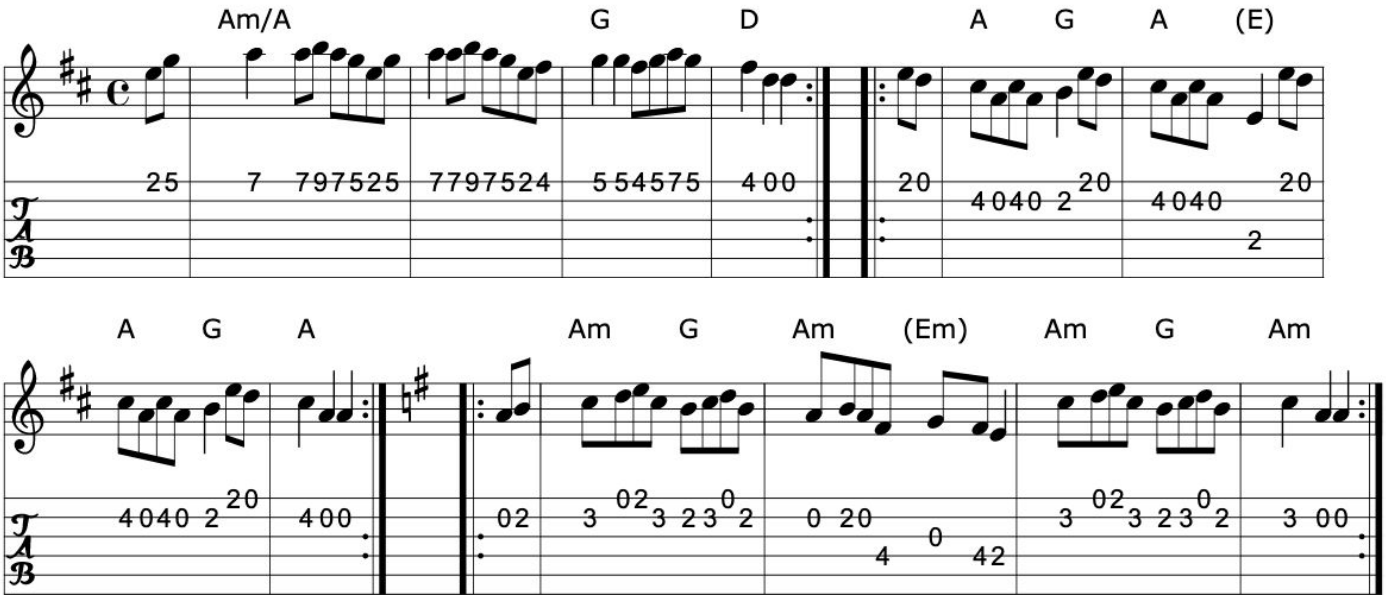

Book: R. Robinsons tunebook >>
Source: My arrangement from various sources
Transcription: Transcription, arrangement, chords:Mike Long

401. The old grey cat

Reel (Scotland)

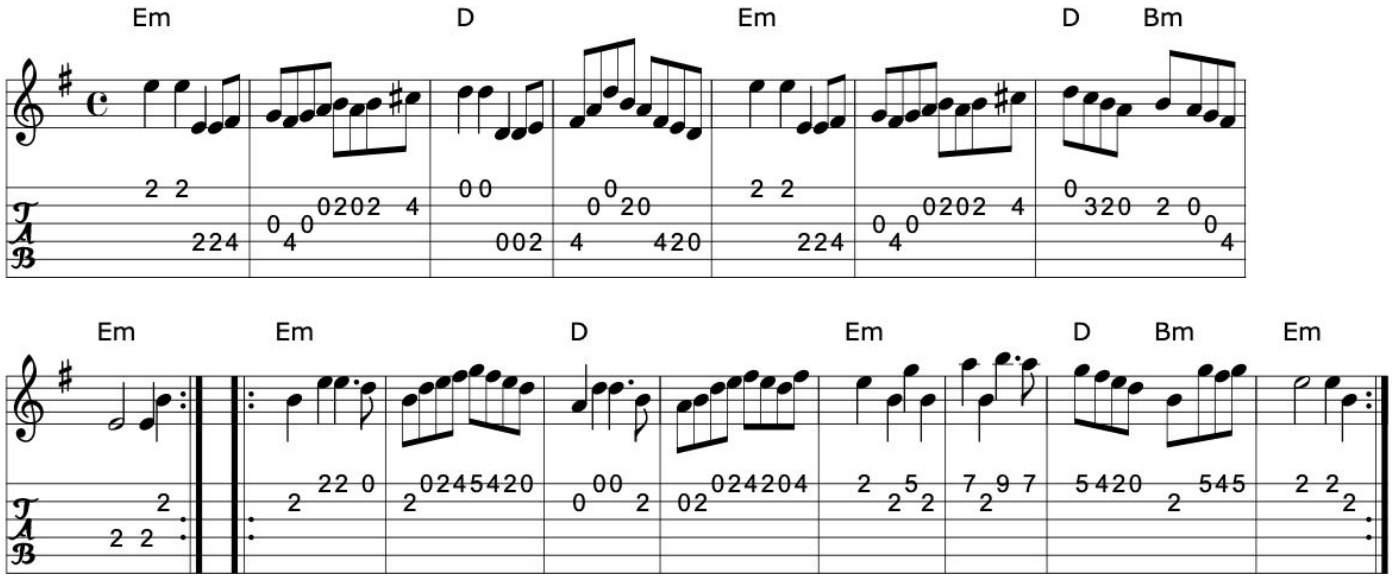

Book: Kerr's First p28- almost exactly this version...
Source: Nottingham Music Database
Leslie Dolmen, via EF
Transcription: Transcription:?, slight arr., Chords:Mike Long

>>

402. The Peerie house ahint the burn

Reel (Shetland Islands)

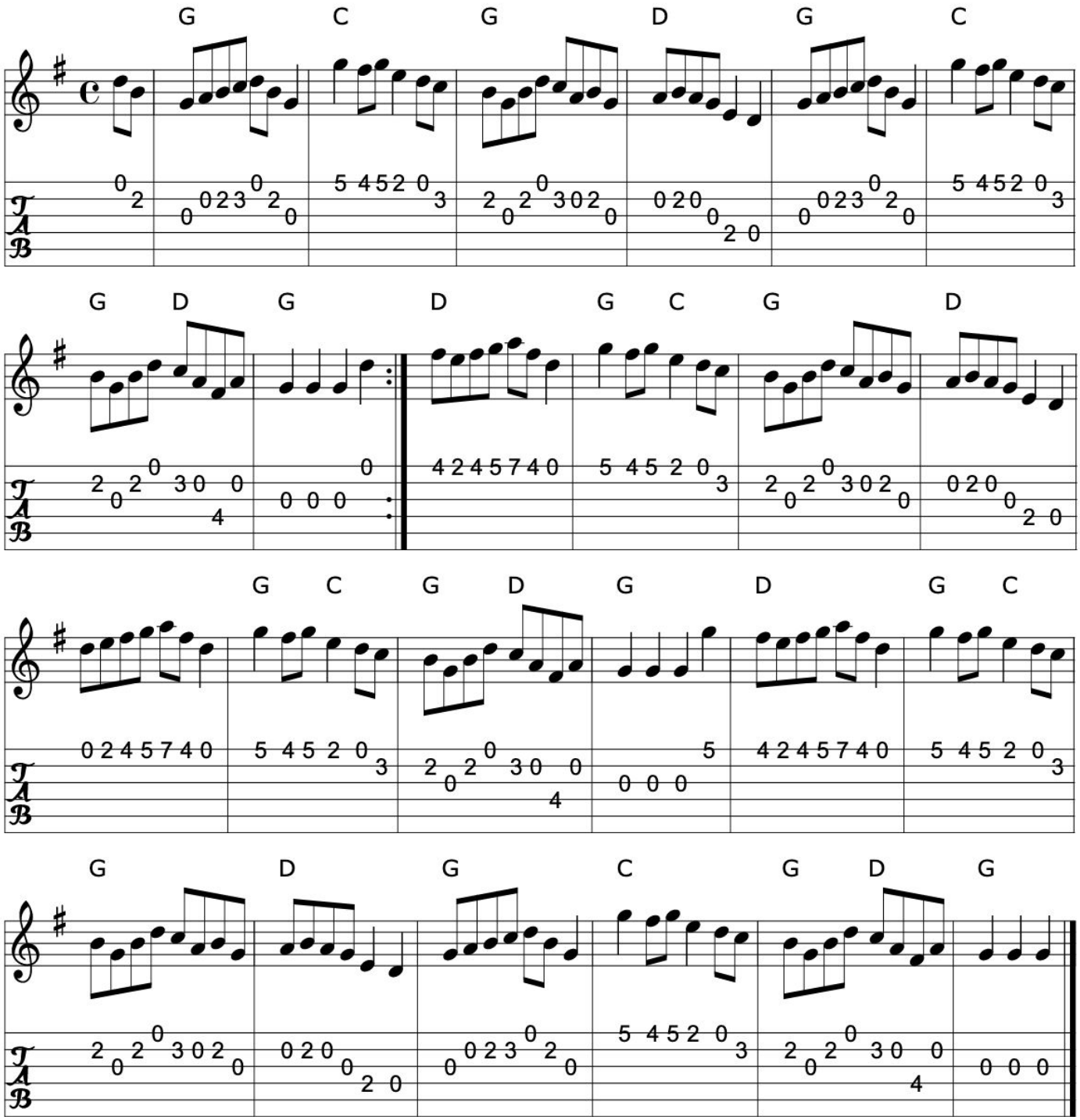

>>

Book: Robin Williamson p46
Source: Richard Robinson's web page/abc file
Transcription: ReTranscription, arrangement, chords:Mike Long

Click here for a PDF of the full King Street Sessions Tunebook

403. Petronella

Reel (Scotland, England, USA)

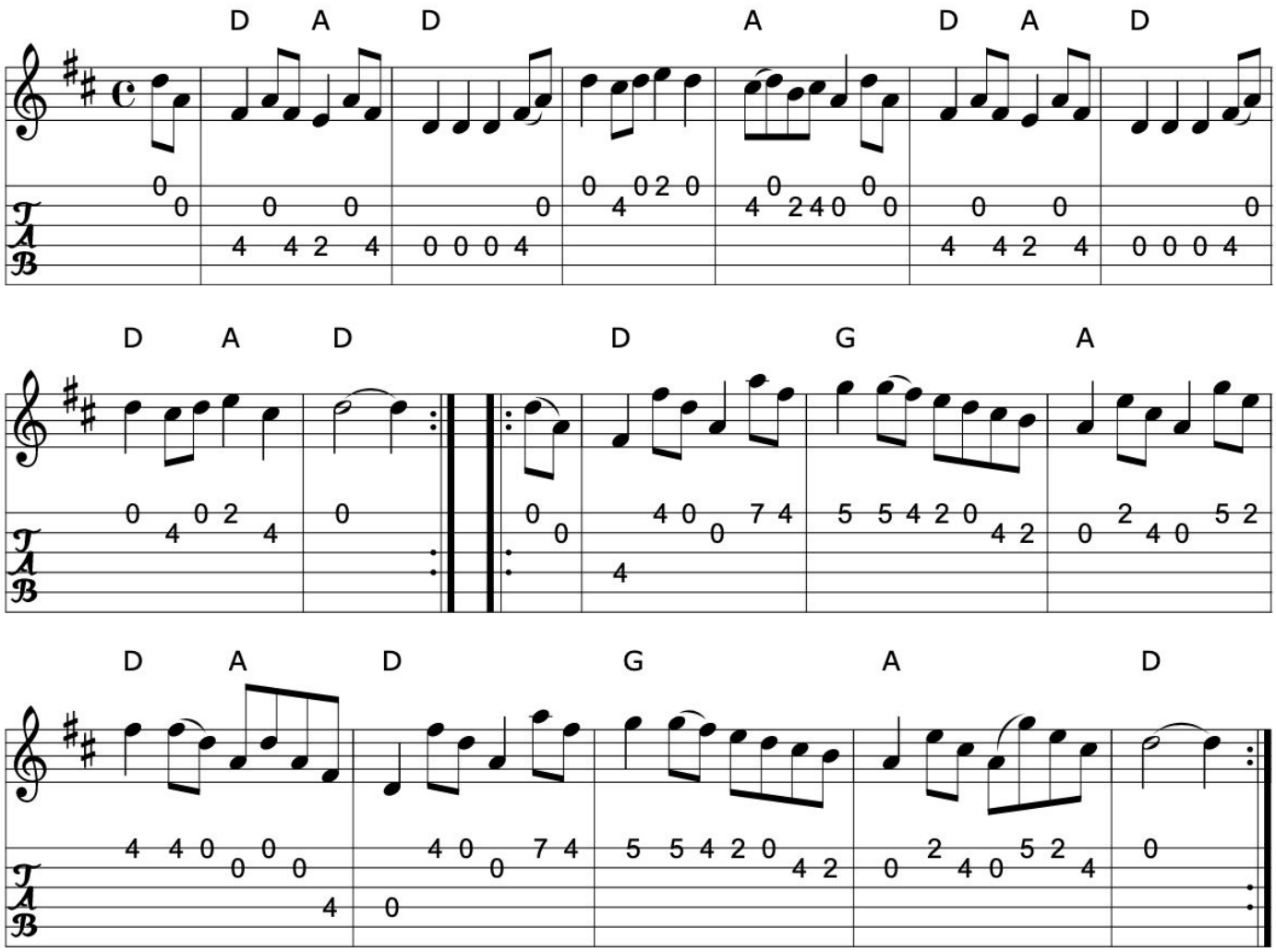

>>

Book: NE Fiddlers
Kerr's First p22
Kerr's First p22
Transcription: Transcription, chords:Mike Long

404. The Pitnacree ferryman

Reel (Scotland)

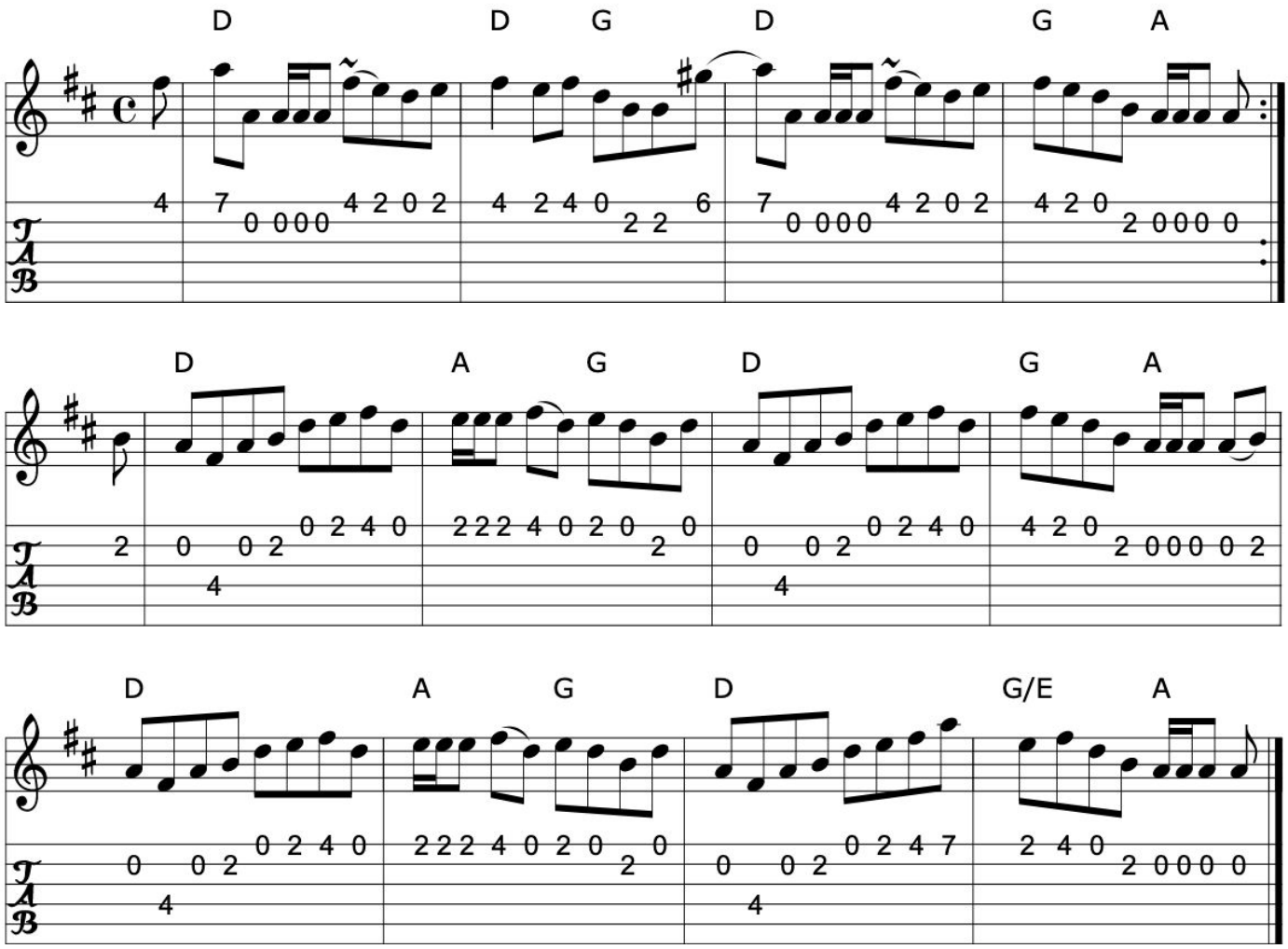

>>

Book: Kerrs First p11
Source: Kerrs First p11
Transcription: Transcription, chords:Mike Long

Click here for a PDF of the full King Street Sessions Tunebook

405. Prince Charlie

Reel (Scotland)

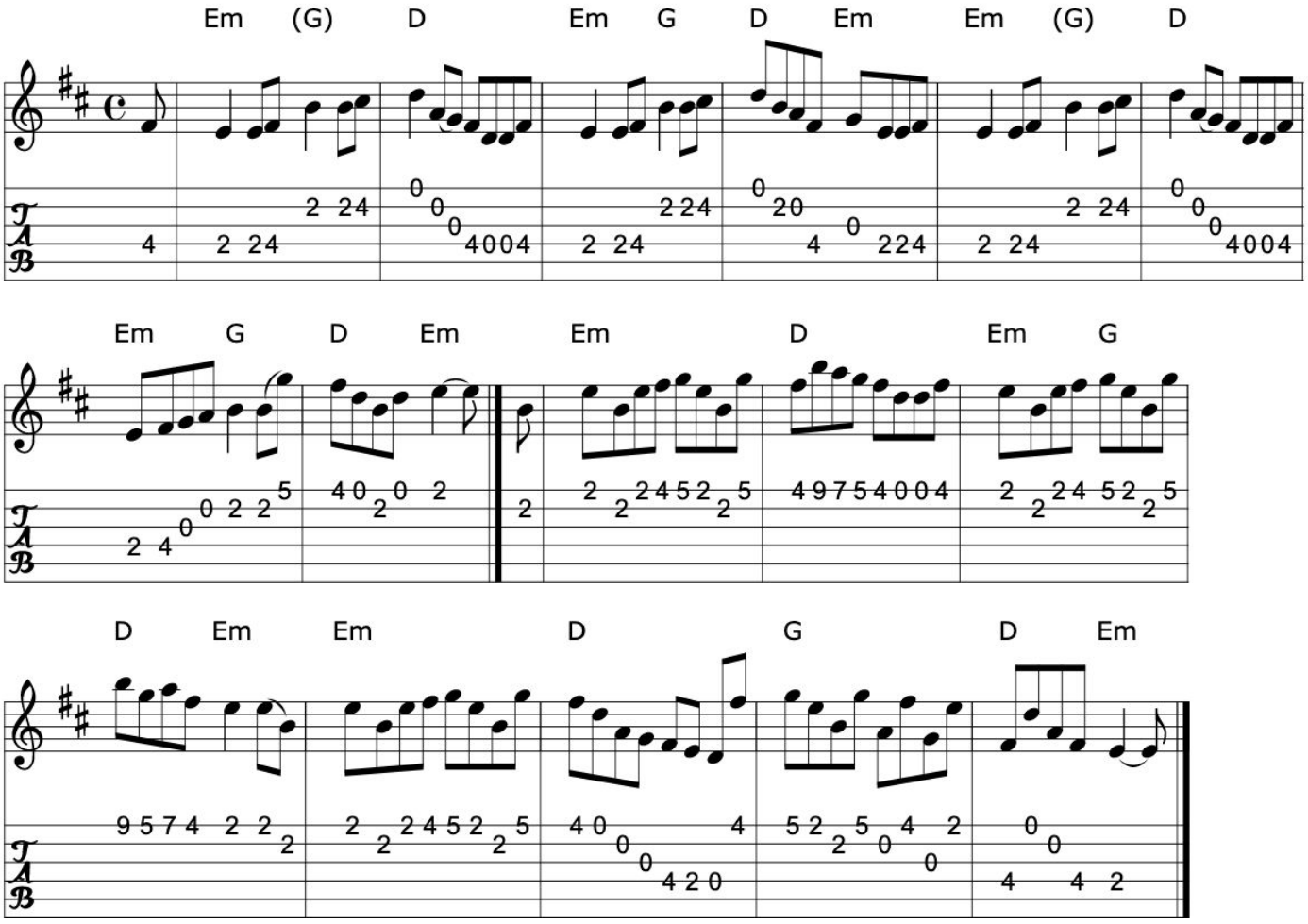

>>

Book: Kerr's First p6
Fraser's "Airs and Melodies..." n191
Source: Kerr's First p6
Transcription: Transcription, chords:Mike Long

406. Puirt-a-beul

Reel

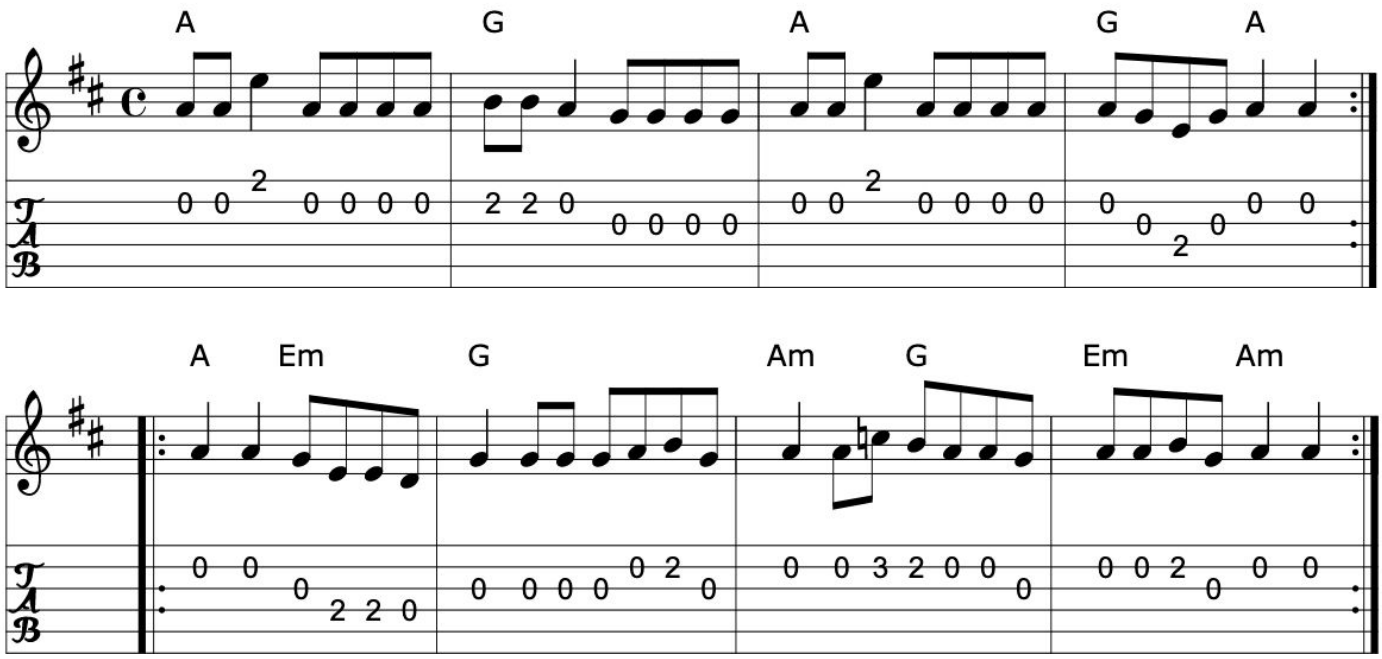

>>

Source: SF Scottish Fiddlers Handout
Transcription: Transcription, chords:Mike Long

407. The return from India

Reel (Scotland)

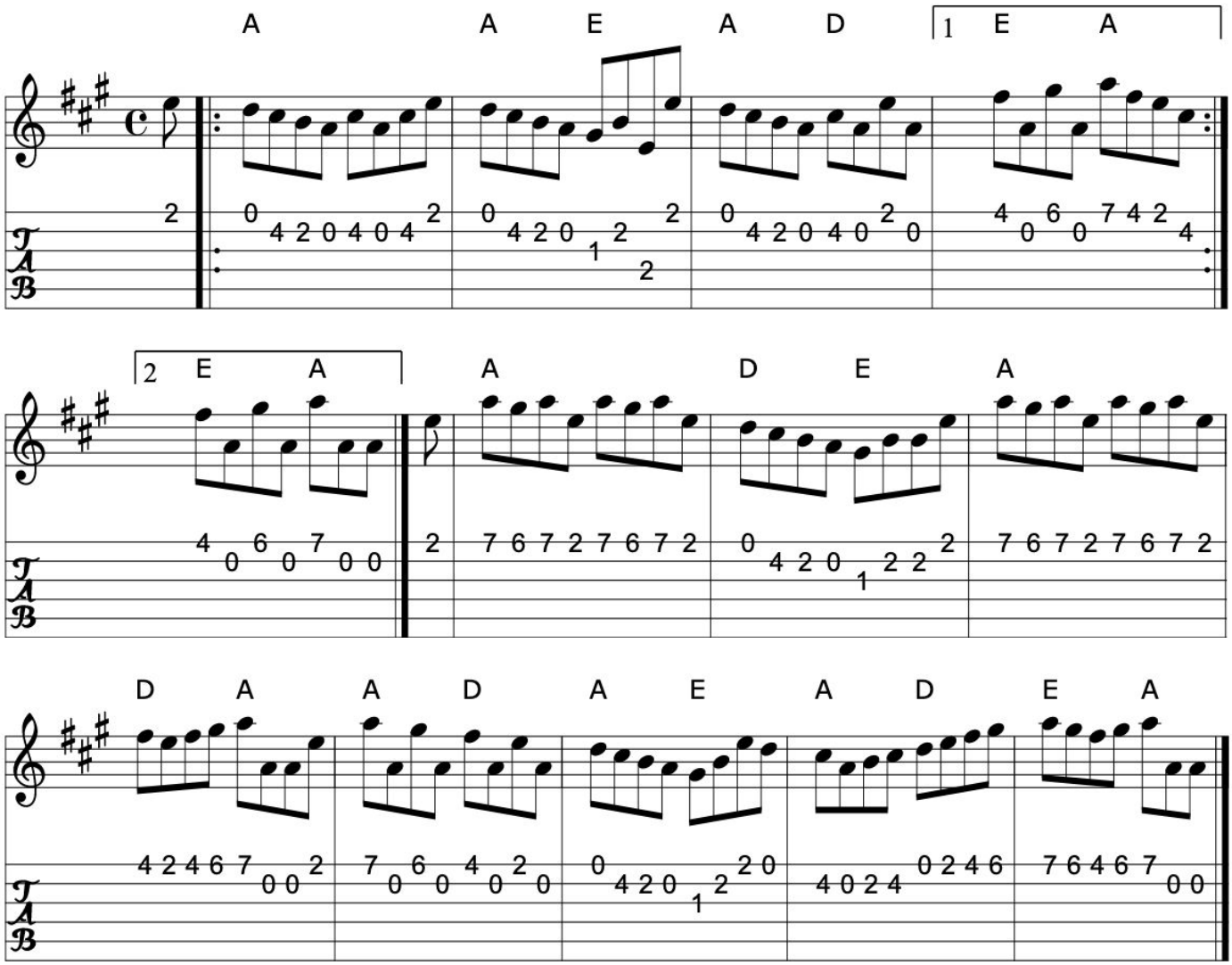

>>

Book: Kerr's First p8
Source: Kerr's First p8
Transcription: Transcription, chords:Mike Long

408. The St. Kilda wedding

Reel (Scotland)

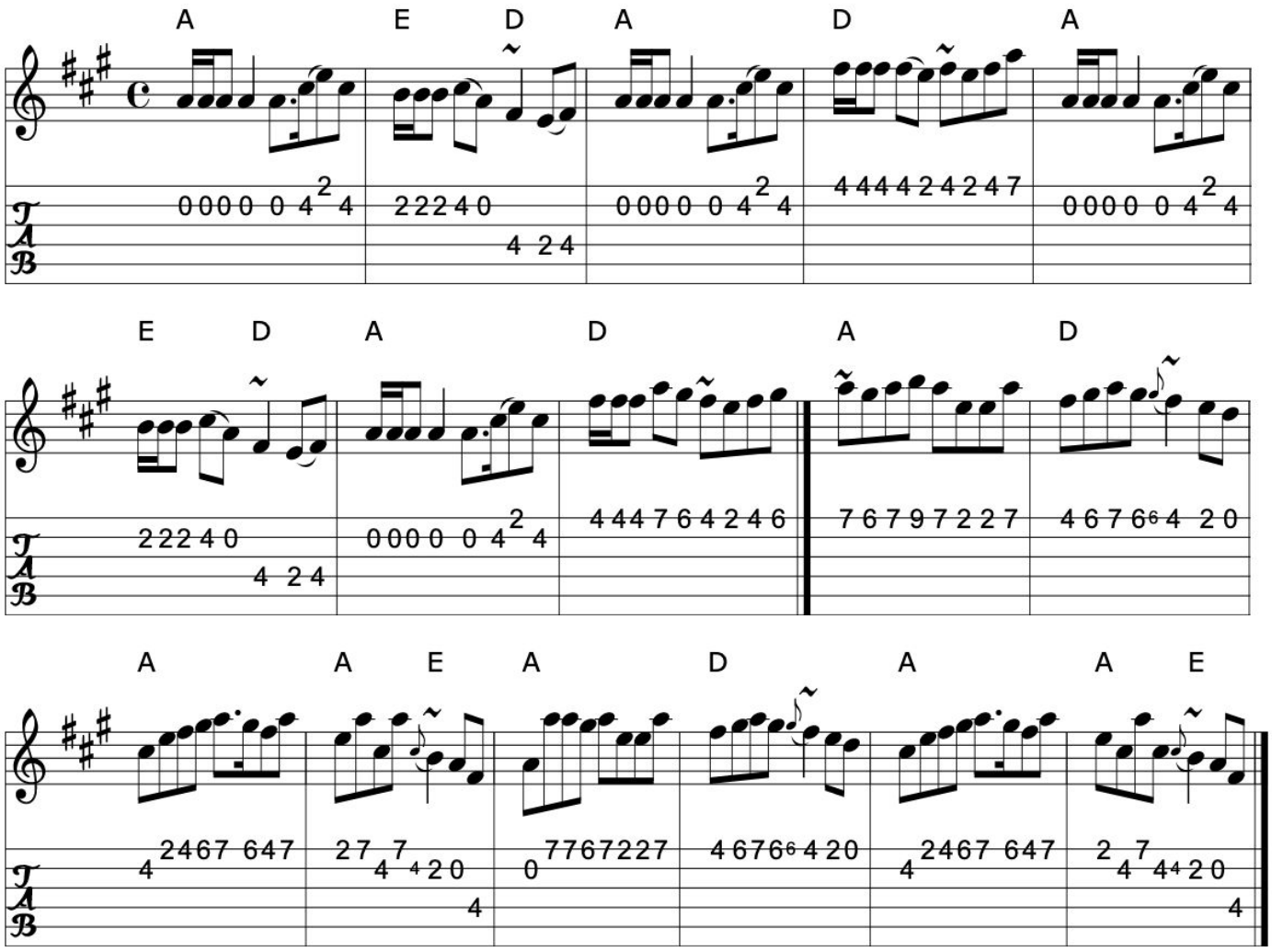

Book: Fraser's "Airs and Melodies..." n7
Source: Fraser's "Airs and Melodies..."
Transcription: Transcription, chords:Mike Long

Click here for a PDF of the full King Street Sessions Tunebook

409. Sir John Malcolm

Reel (Scotland, England)

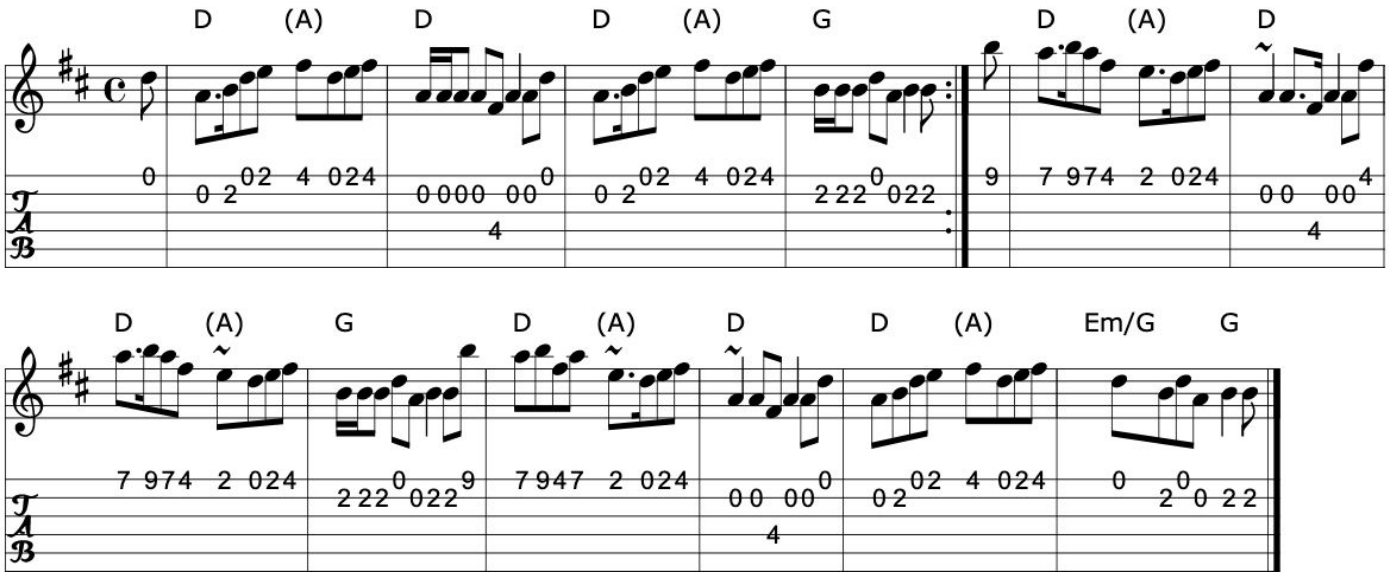

Book: Aird's Airs and Melodies vol 2
Source: Richard Robinson
Transcription: Transcription:Richard Robinson(?), Chords:Mike Long

>>

410. Sister Jean

Reel (Shetland Islands)

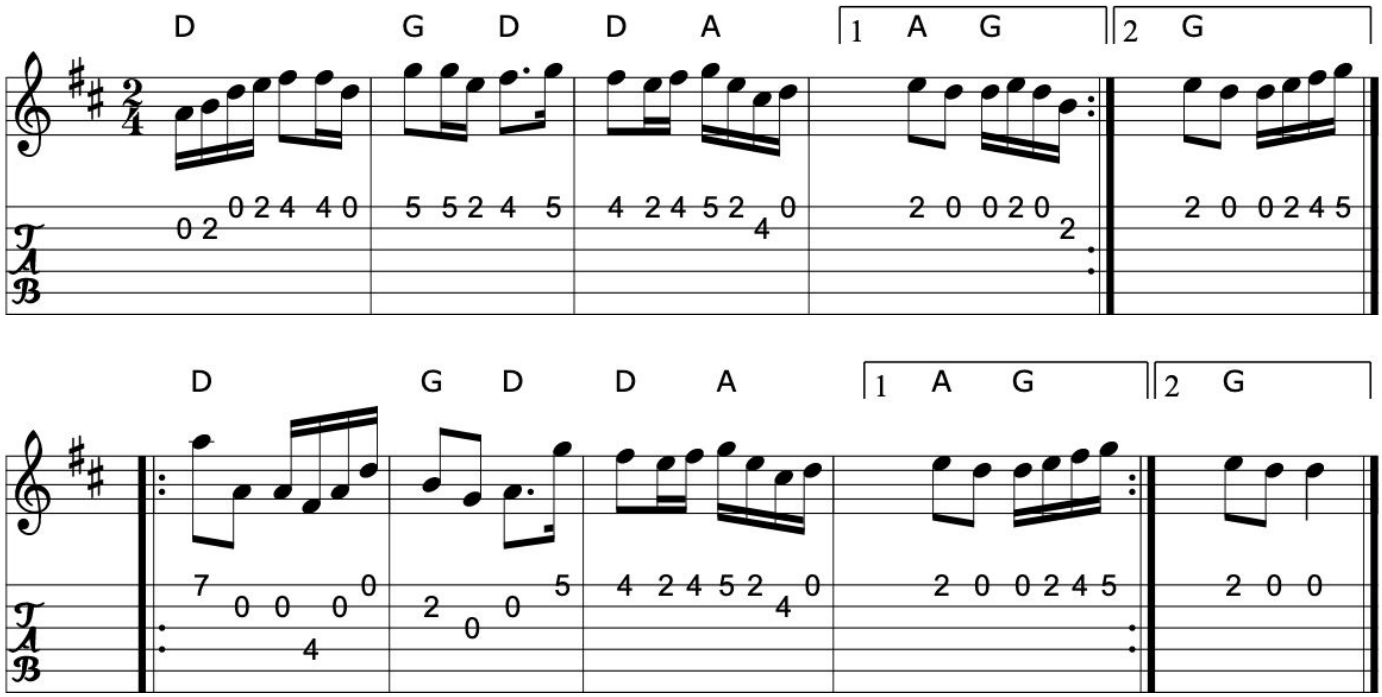

>>

Source: Richard Robinson
Transcription: Transcription:Richard Robinson(?), Chords:Mike Long

Click here for a PDF of the full King Street Sessions Tunebook

411. Skye barbeque

Reel

Alisdair Fraser (Scotland)

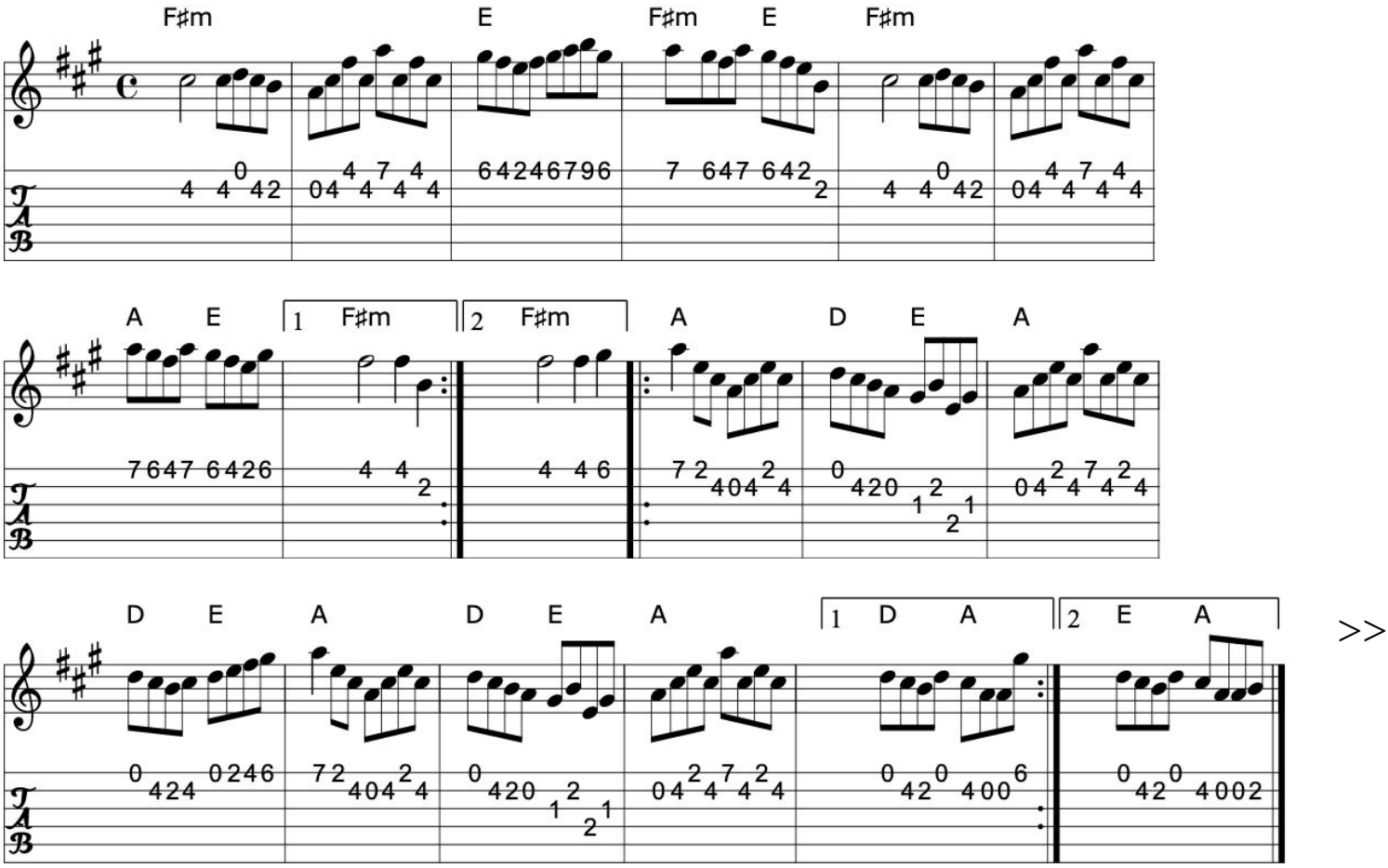

>>

Source: SF Scottish Fiddlers 1995 handout
Transcription: Transcription, chords:Mike Long

412. Spey in spate

Reel

J. Scott Skinner (Scotland)

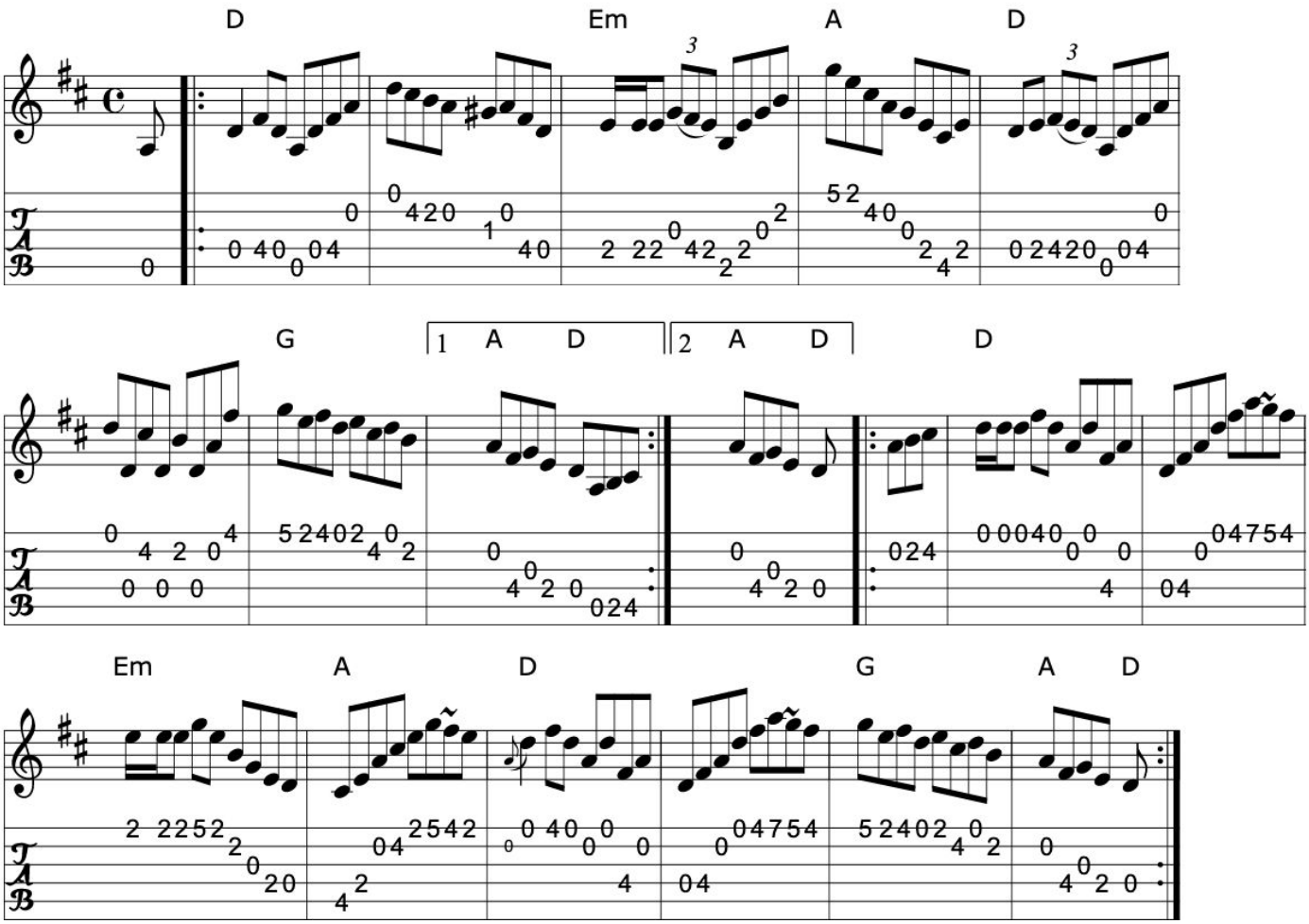

>>

Book: Jerry Holland's collection p36
Source: Jerry Holland's collection
Discography: Natalie MacMaster ??
Transcription: Transcription:?, Chords:Mike Long

Click here for a PDF of the full King Street Sessions Tunebook

413. Spootiskerry

Reel

Ian Burns (Scotland)

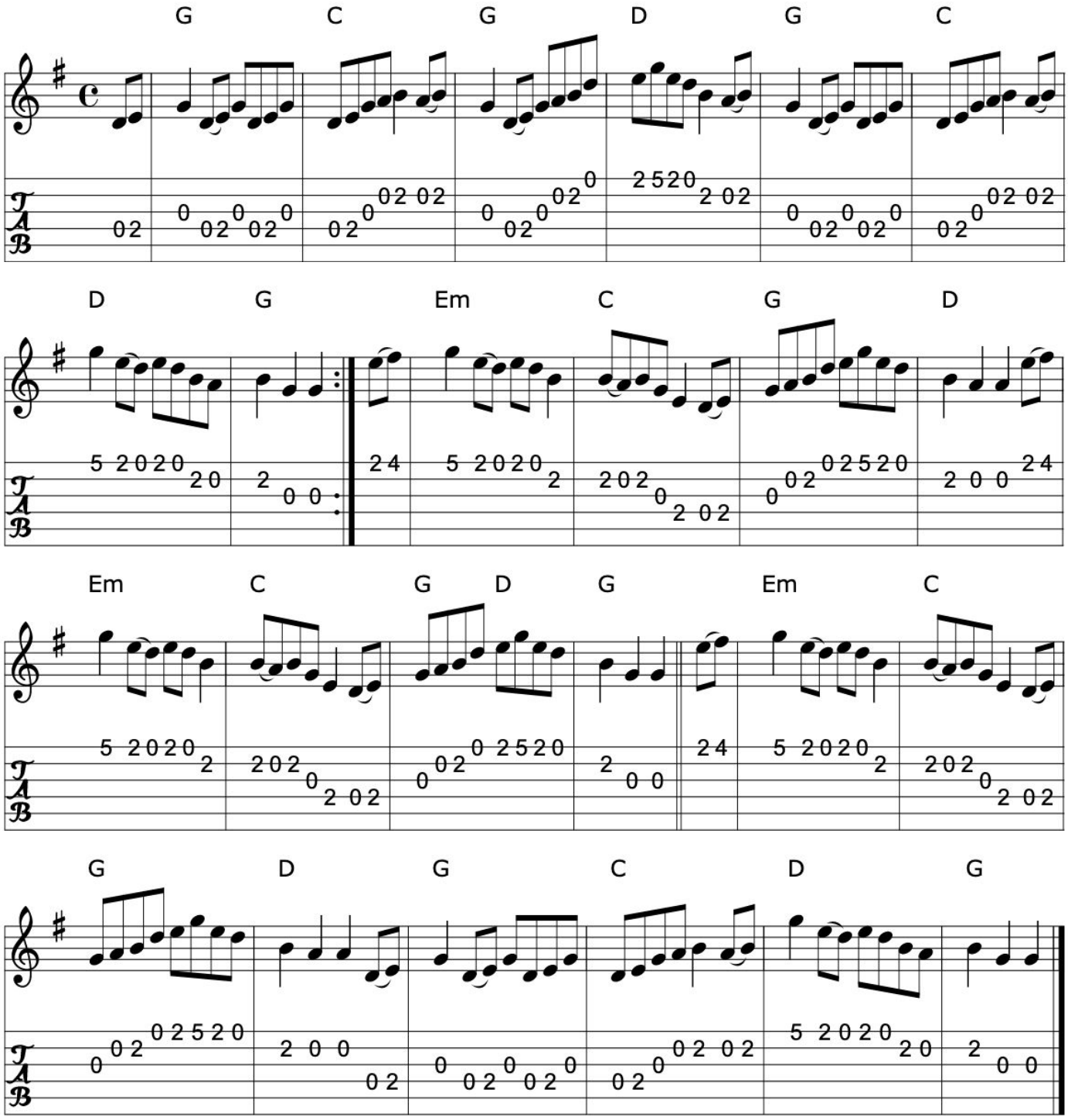

>>

Discography: Silly Wizard?
Transcription: Transcription: WM Aug 1997 from a sheet from Sandy's old book
Chords: Mike Long

414. Tail toddle

Reel (Scotland)

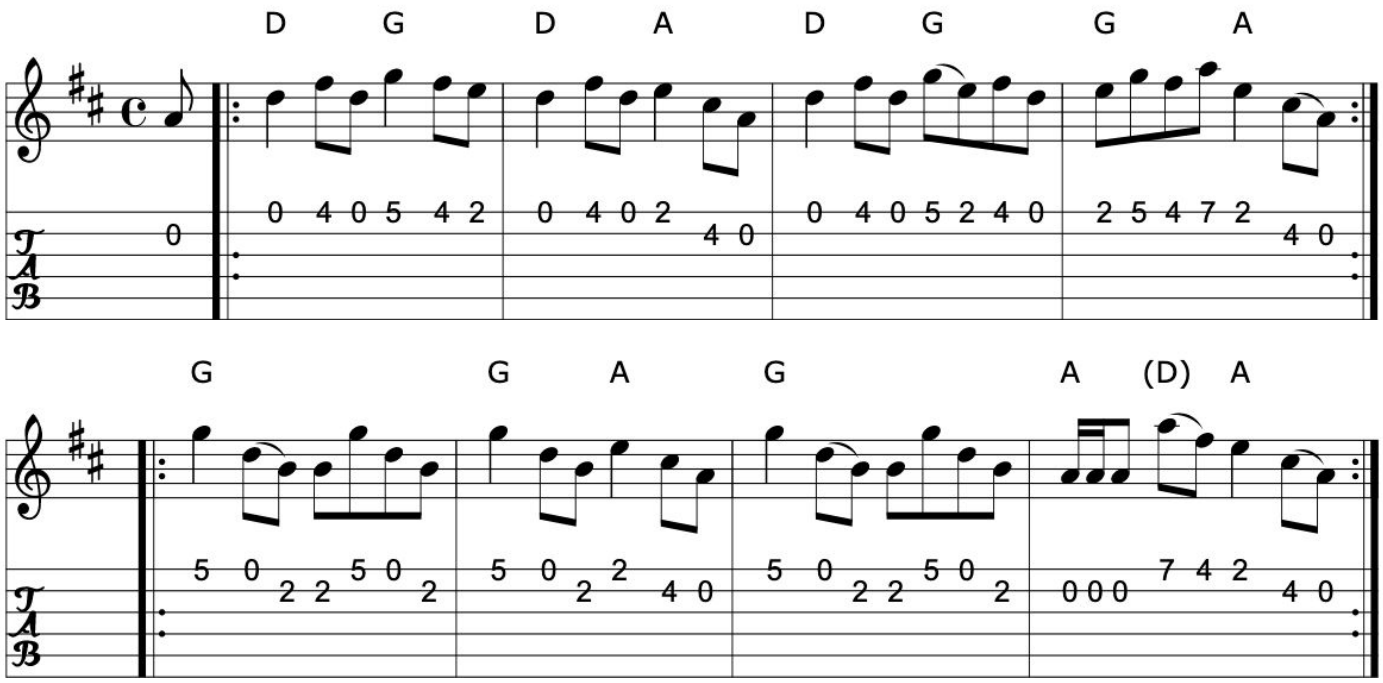

Book: Kerr's Fourth p10
Source: Kerr's Fourth p10
Transcription: Transcription, chords:Mike Long

Click here for a PDF of the full King Street Sessions Tunebook

415. The wedding ring

Mrs. Nicol's fancy

Reel (Scotland)

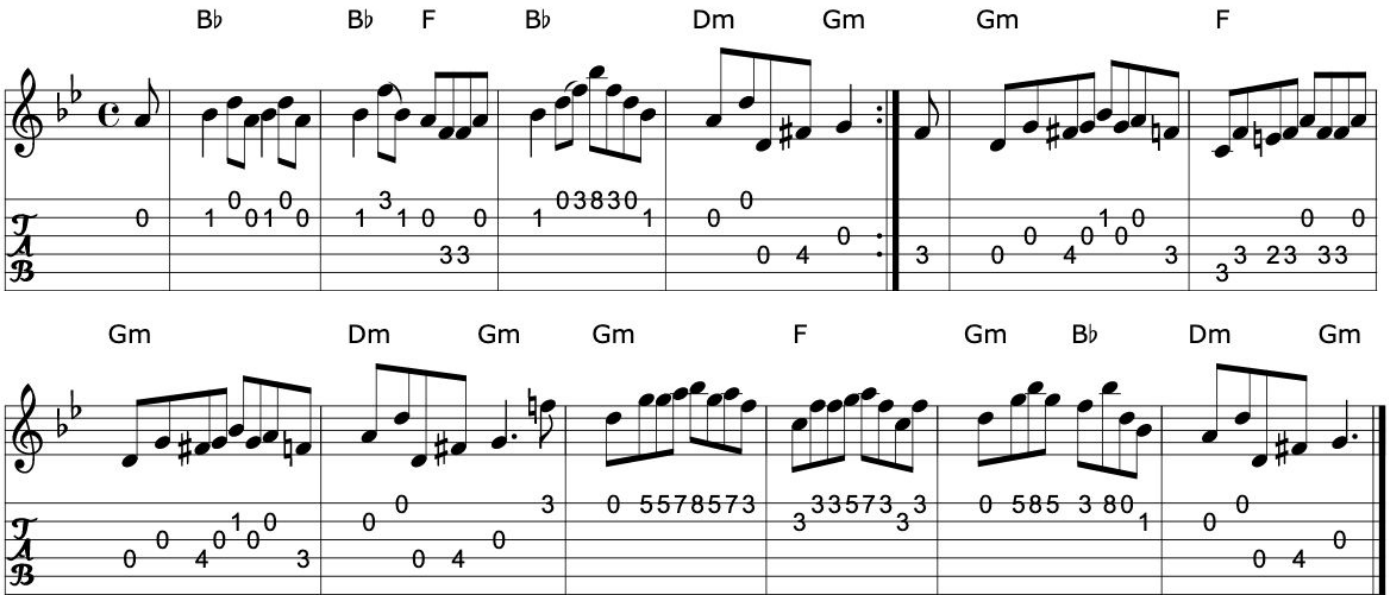

>>

Book: Kerr's Third p21
Fraser's "Airs and Melodies..." n17 (= Kerr's)
Source: Kerr's Third p21
Transcription: Transcription, chords:Mike Long

416. Wooden whale

Reel

Alisdair Fraser (Scotland)

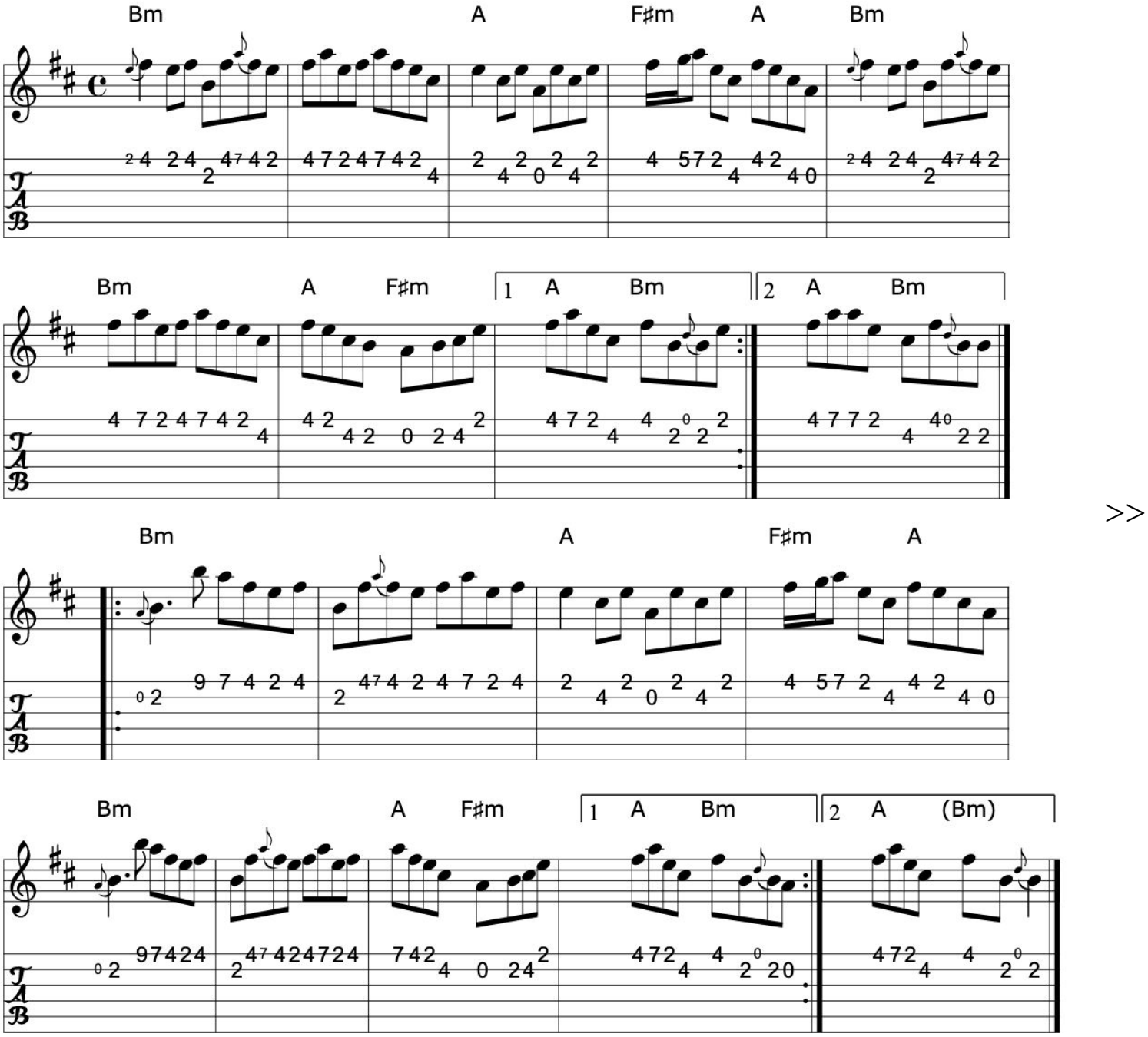

Source: SF Scottish Fiddlers handout

Transcription: Transcription, chords:Mike Long

Click here for a PDF of the full King Street Sessions Tunebook

417. Wullafjord

Reel (Shetland Islands)

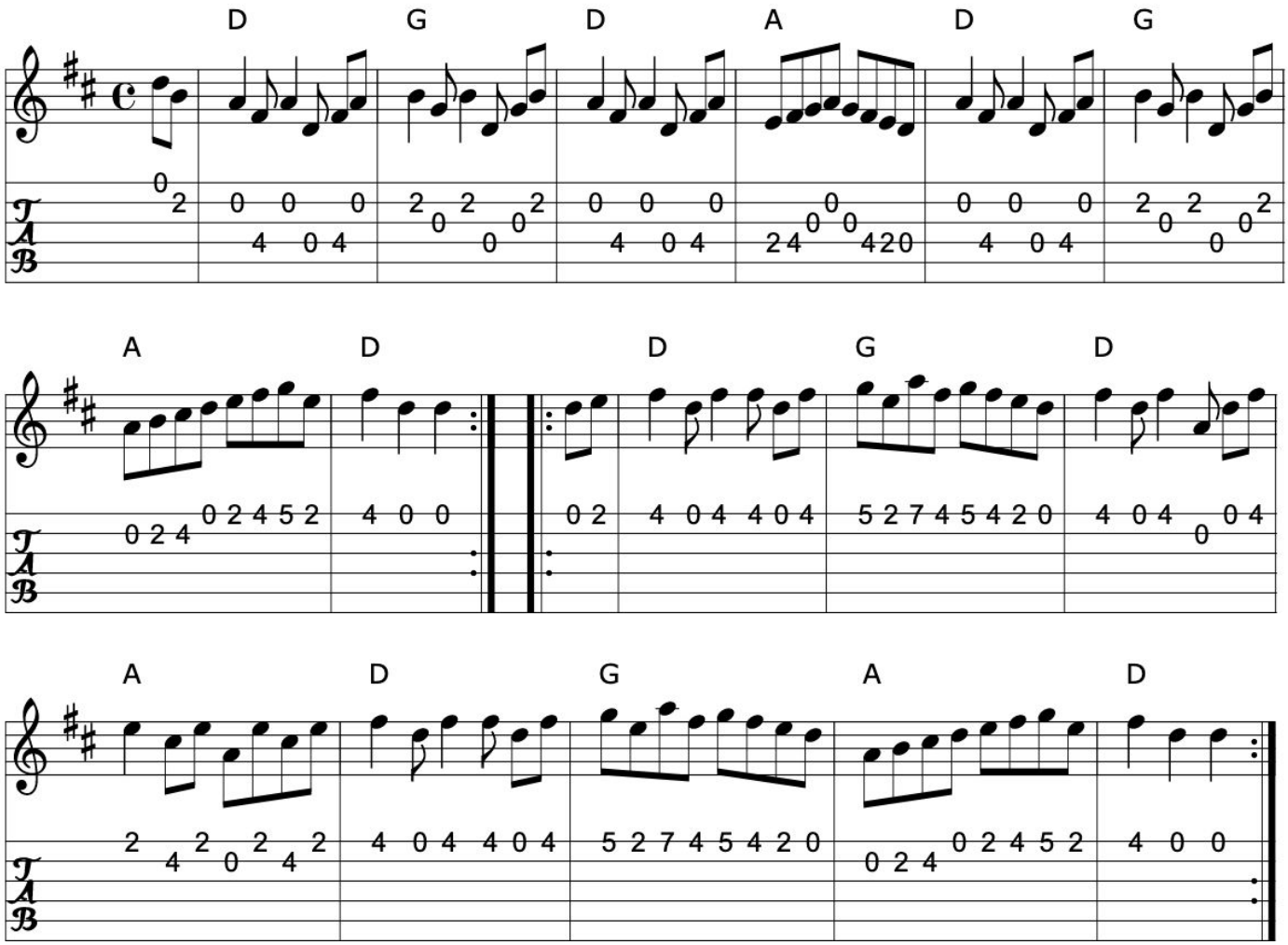

>>

Source: Richard Robinson
Transcription: Transcription:Richard Robinson(?), Chords:Mike Long

418. Alec Dan MacIsaac's

Strathspey

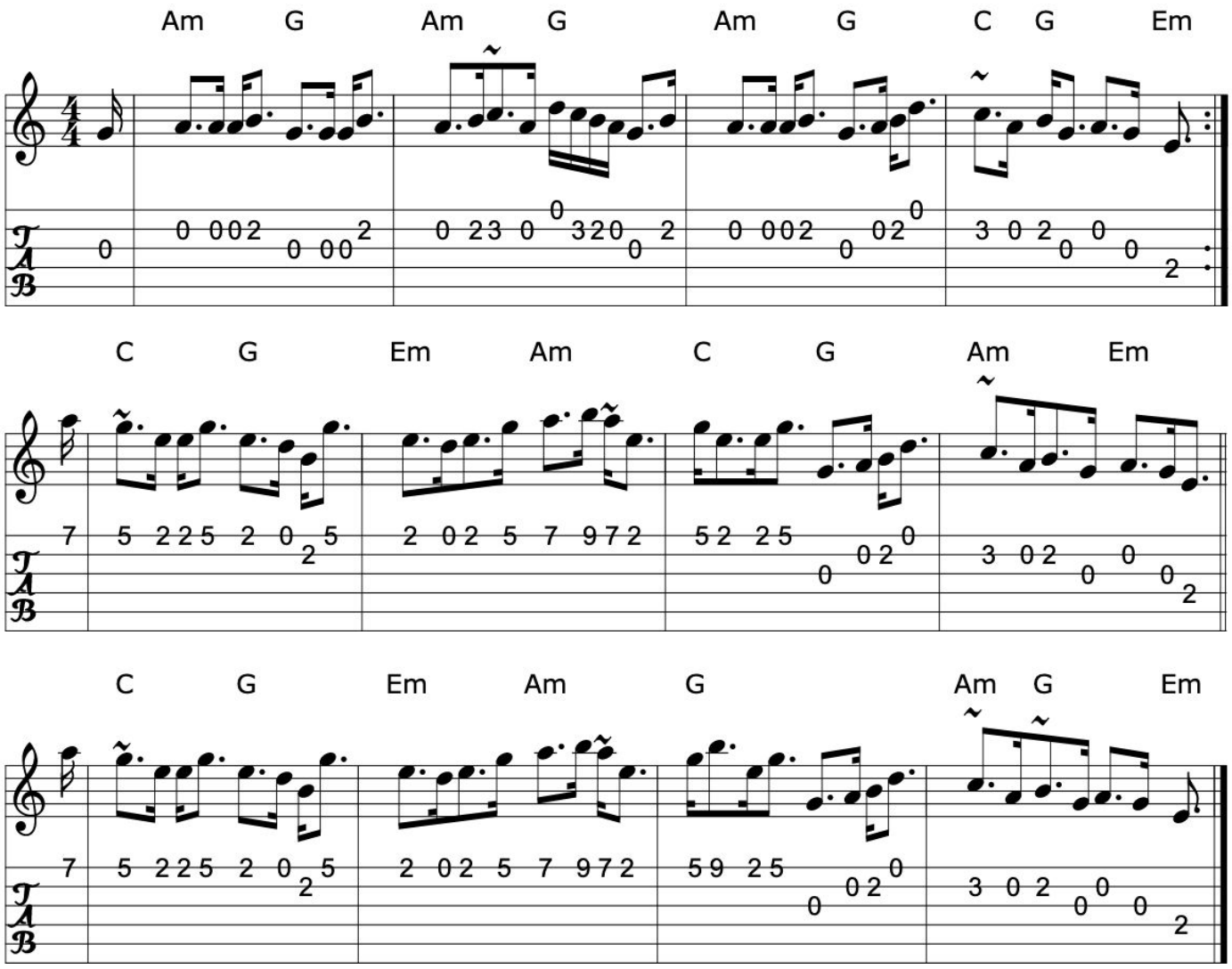

>>

Book: Jerry Holland's collection of fiddle tunes
Source: Jerry Holland's collection of fiddle tunes
Transcription: Transcription, chords:Mike Long

Click here for a PDF of the full King Street Sessions Tunebook

419. The Athole cummers

Highland Schottische (Scotland)
Highland schottische

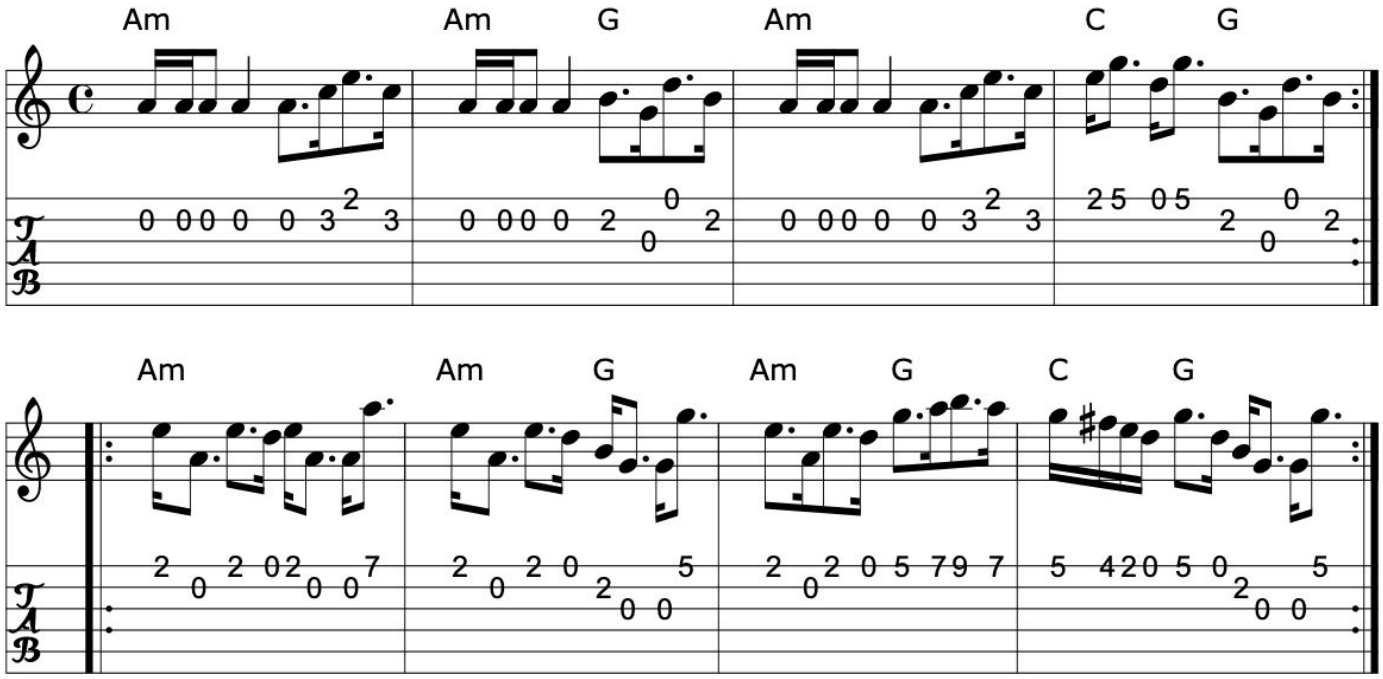

>>

Book: Kerr's Third p24
Source: Kerr's Third p24
Transcription: Transcription, chords:Mike Long

420. Betty's apron

Strathspey (Scotland)

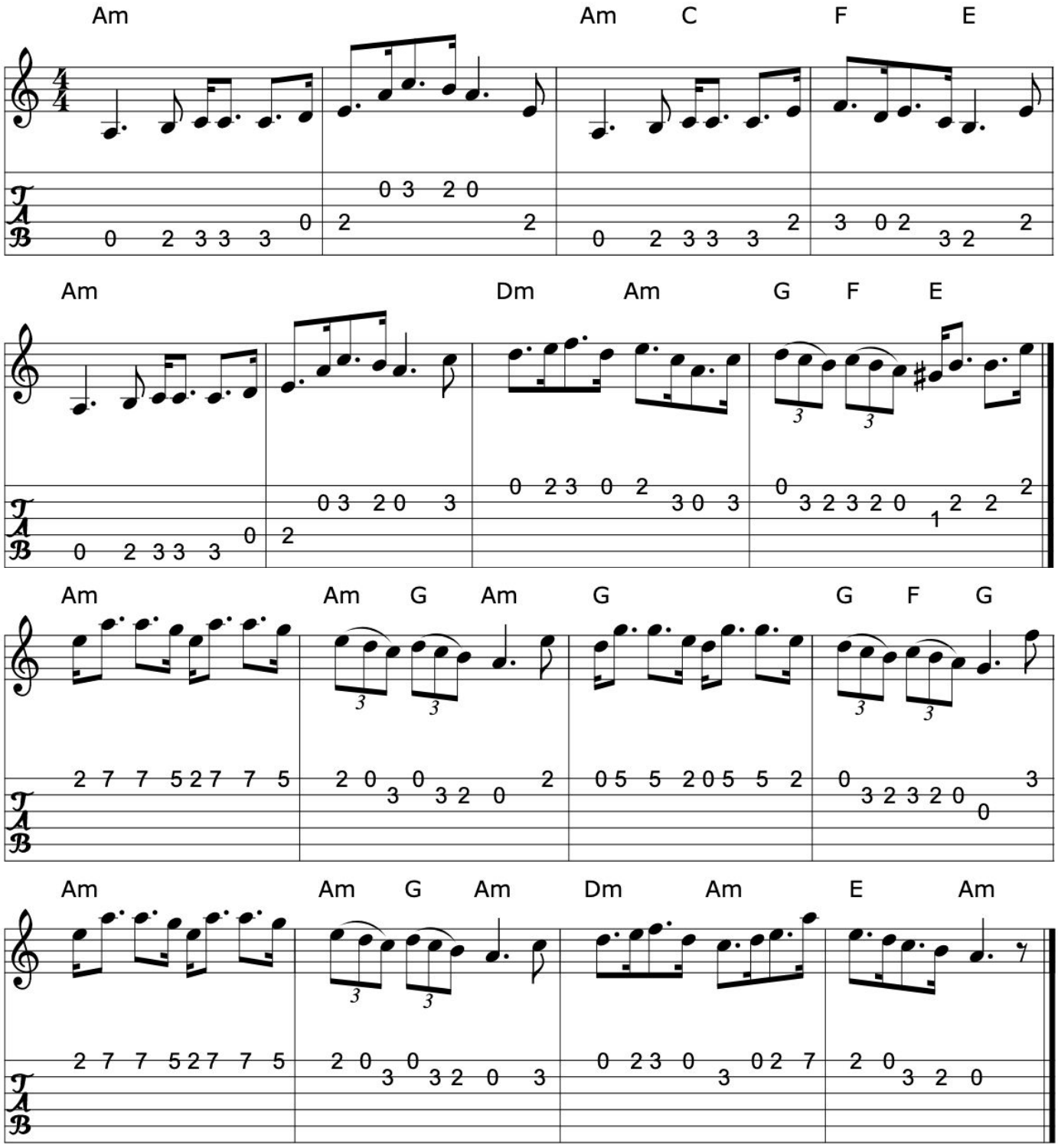

>>

Book: Kerr's Fourth
Source: Kerr's Fourth
Transcription: Transcription, chords:Mike Long

Click here for a PDF of the full King Street Sessions Tunebook

421. Bog an Lochan

Strathspey (Cape Breton)

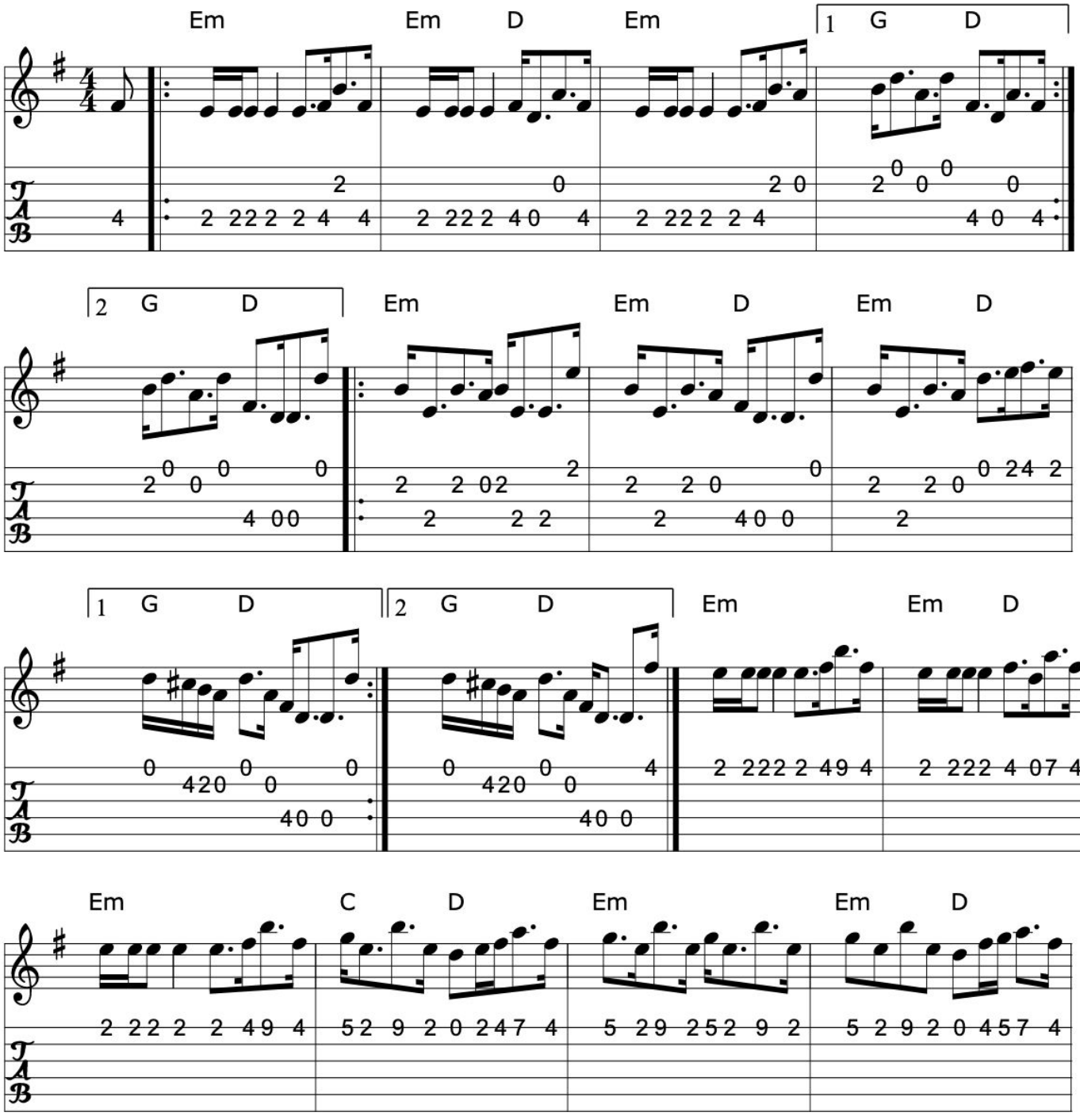

>>

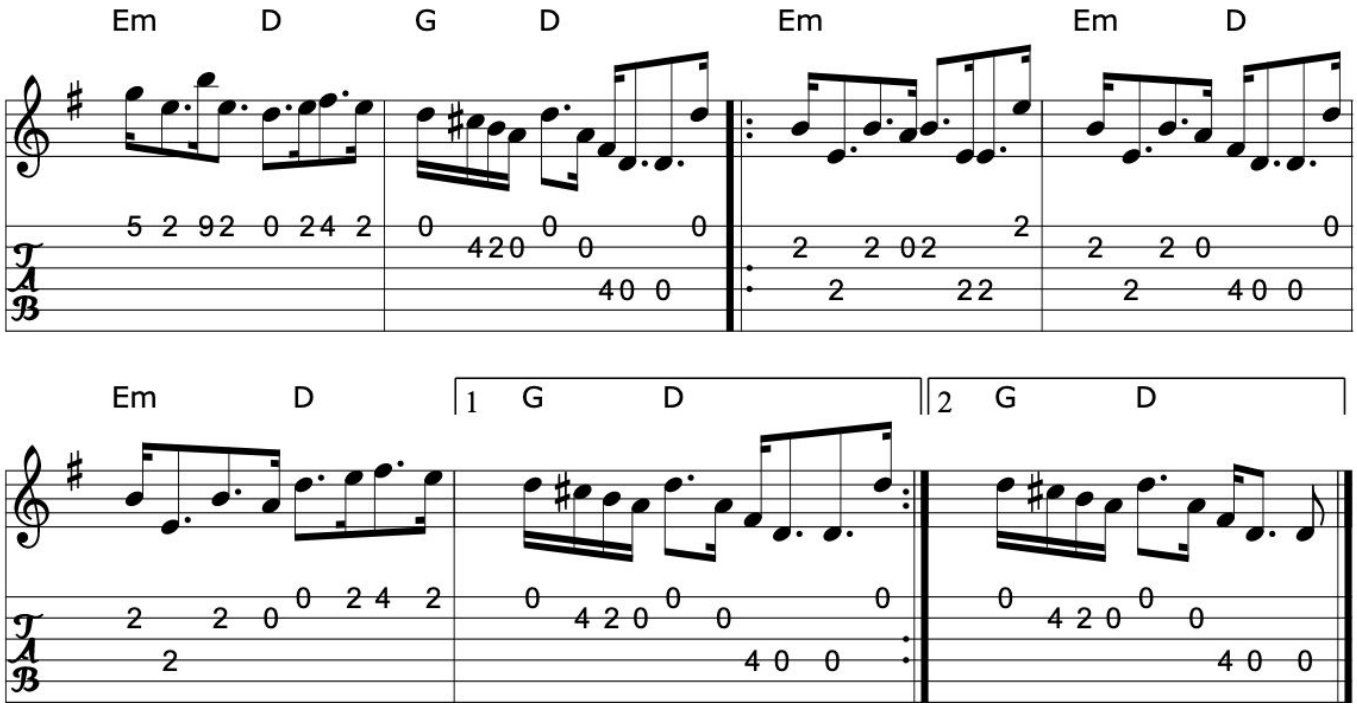

Source: Sandy MacIntyre
wilmac~1.abc
San Francisco Scottish Fiddlers handout
Transcription: Transcription, chords:Mike Long

>>

422. Bonnie Charlie

Strathspey (Scotland)

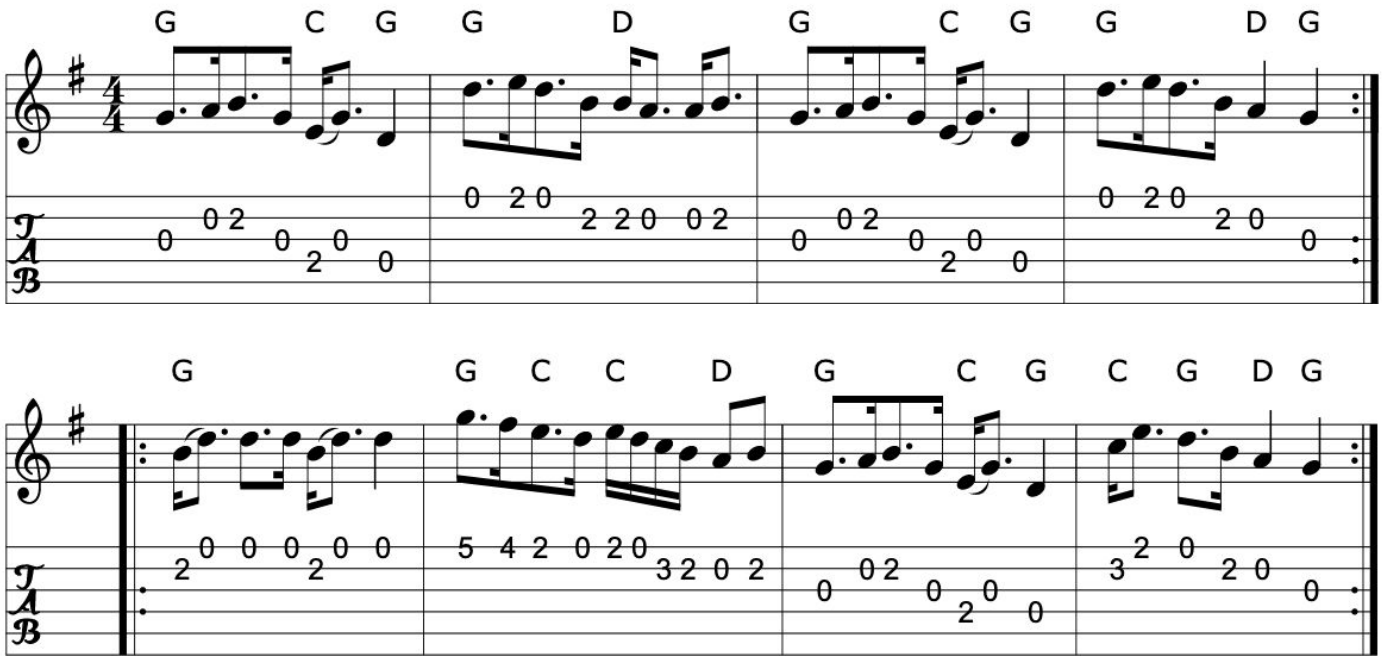

>>

Book: Kerr's Fourth p16
Kerr's Third p11 up in A
Source: Kerr's Fourth p16
Transcription: Transcription, chords:Mike Long

423. The braes of Mar

The Devil's dead

Highland Schottische (Scotland)

Highland schottische

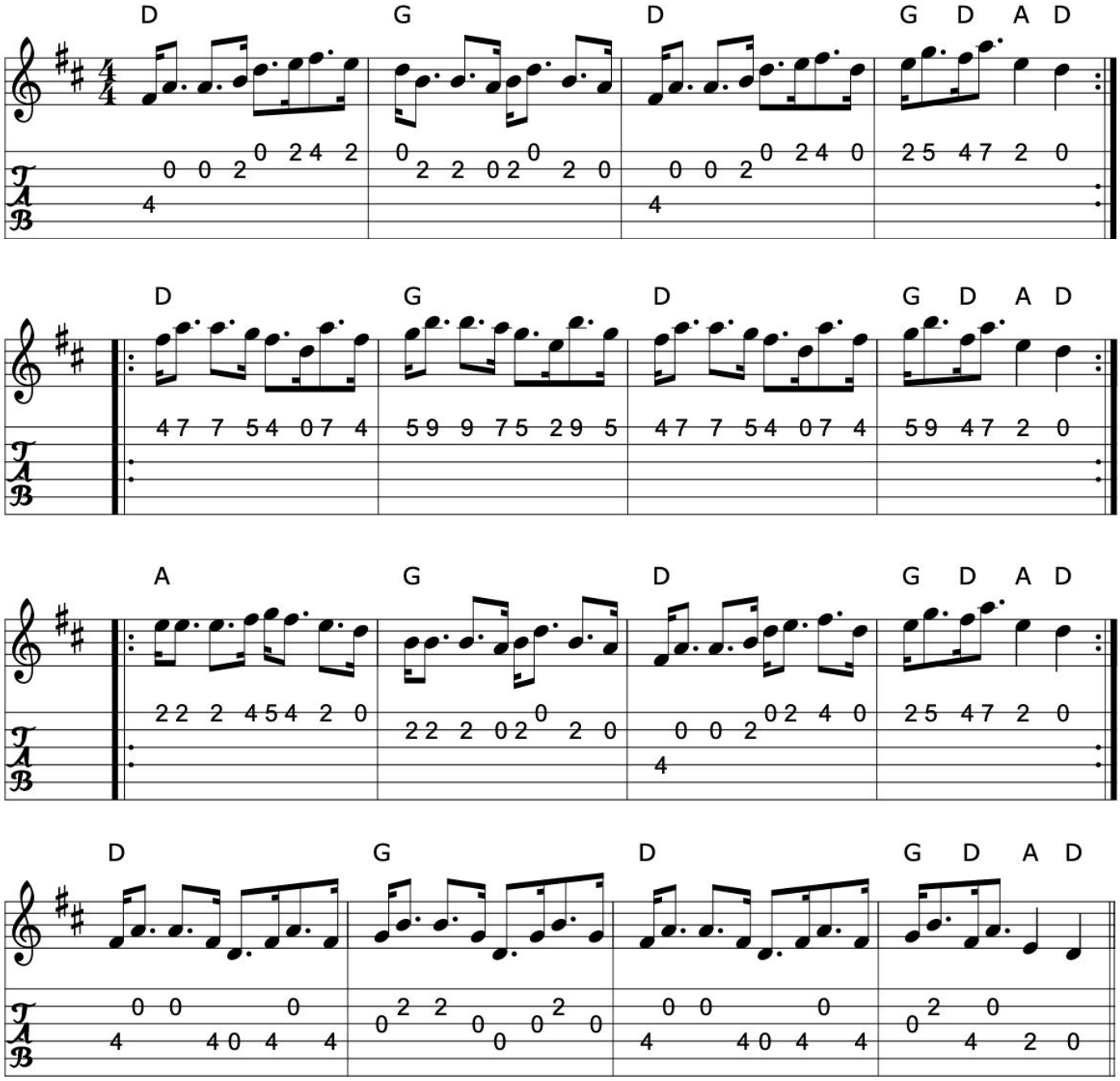

>>

Click here for a PDF of the full King Street Sessions Tunebook

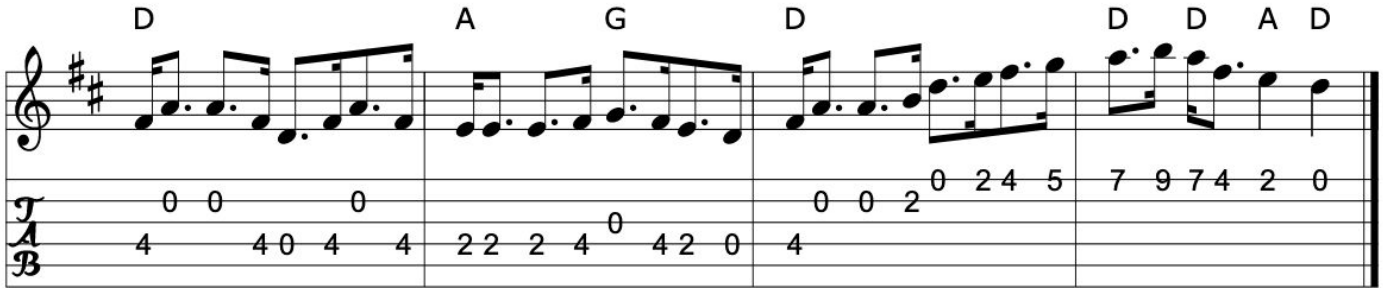

Book: Kerr's First p19- two part...
Source: SF Scottish Fiddlers handout
Transcription: Transcription, chords:Mike Long

>>

424. Captain Campbell

Strathspey (Scotland)

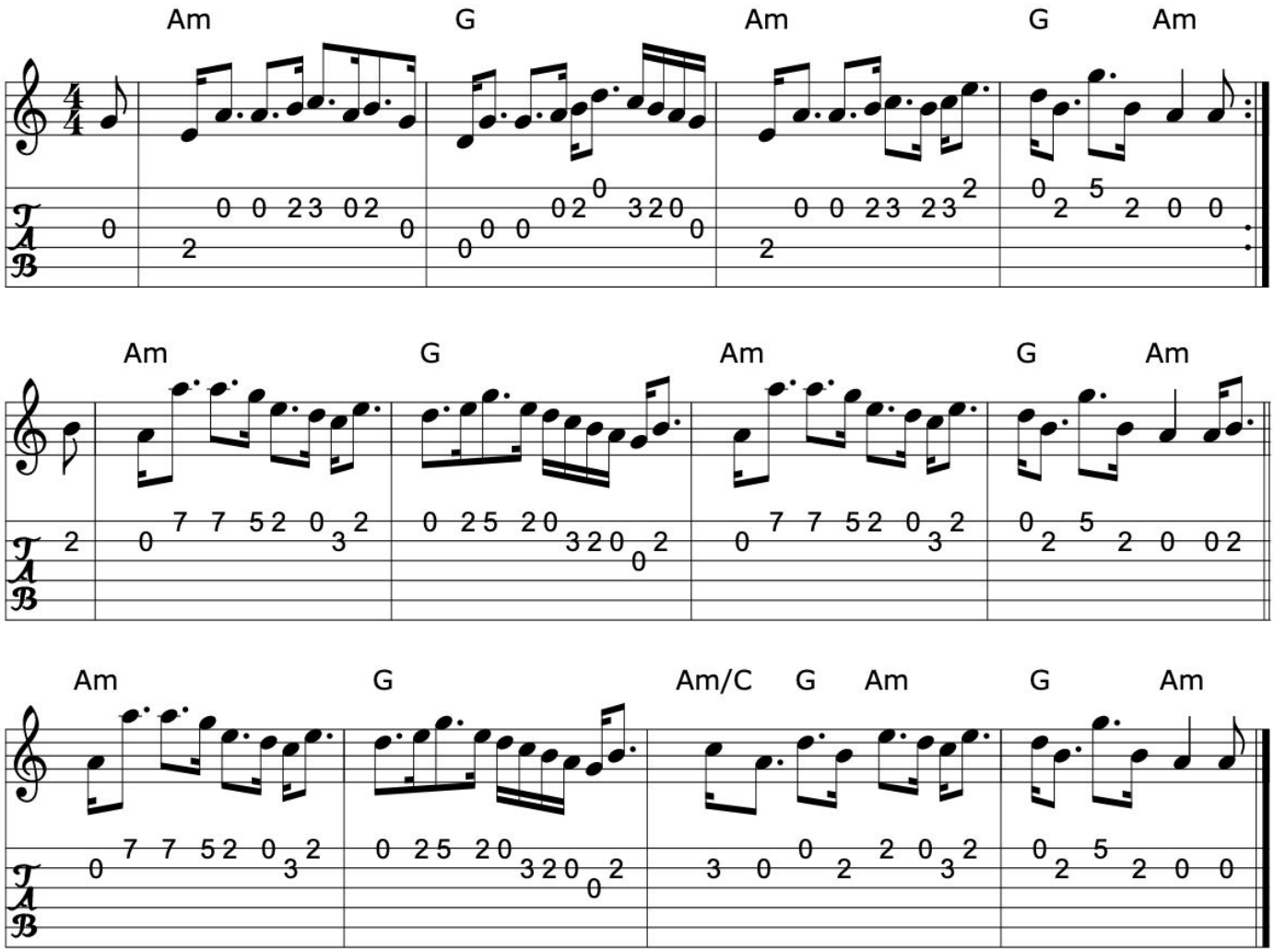

>>

Book: Kerr's First p9
Source: Kerr's First p9
Transcription: Transcription, chords:Mike Long

Click here for a PDF of the full King Street Sessions Tunebook

425. Captain MacKenzie

MacKenzie's Rant

Strathspey (Scotland)

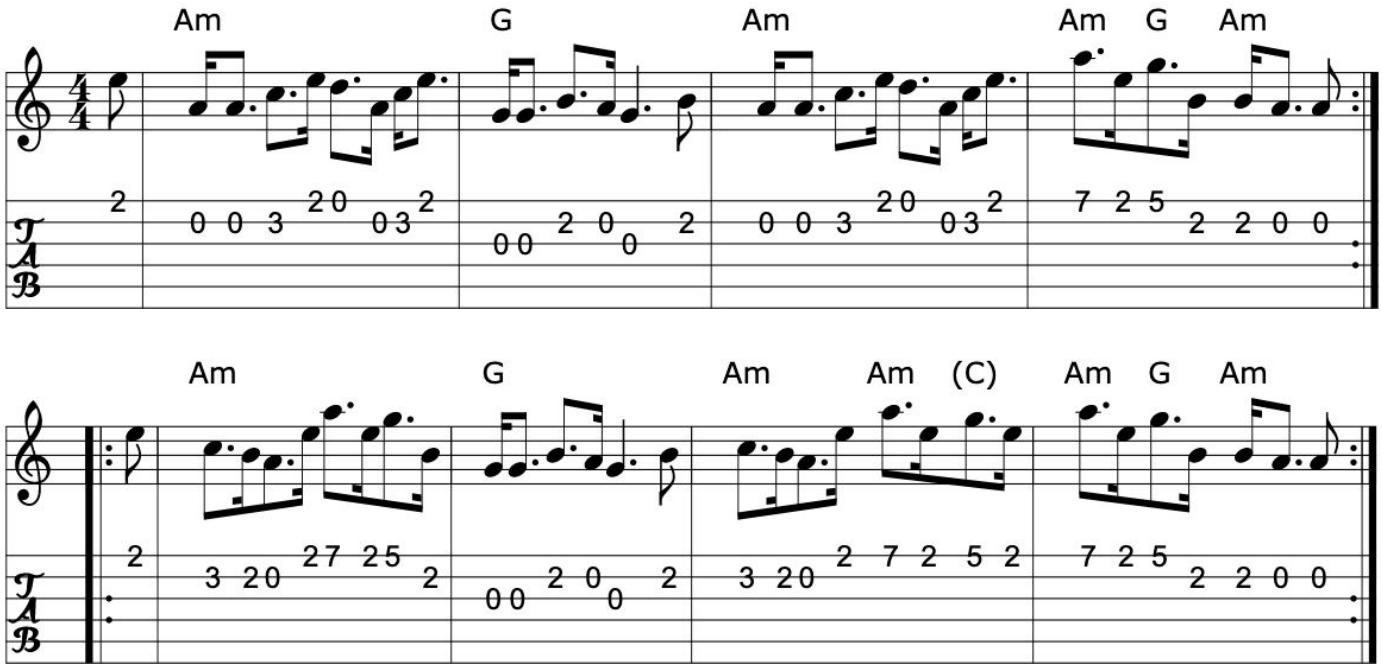

>>

Book: Kerr's Second p9
Kerr's Fourth p17
Source: Kerr's Fourth
Transcription: Transcription, chords:Mike Long

426. The Clachan

Strathspey (Scotland)

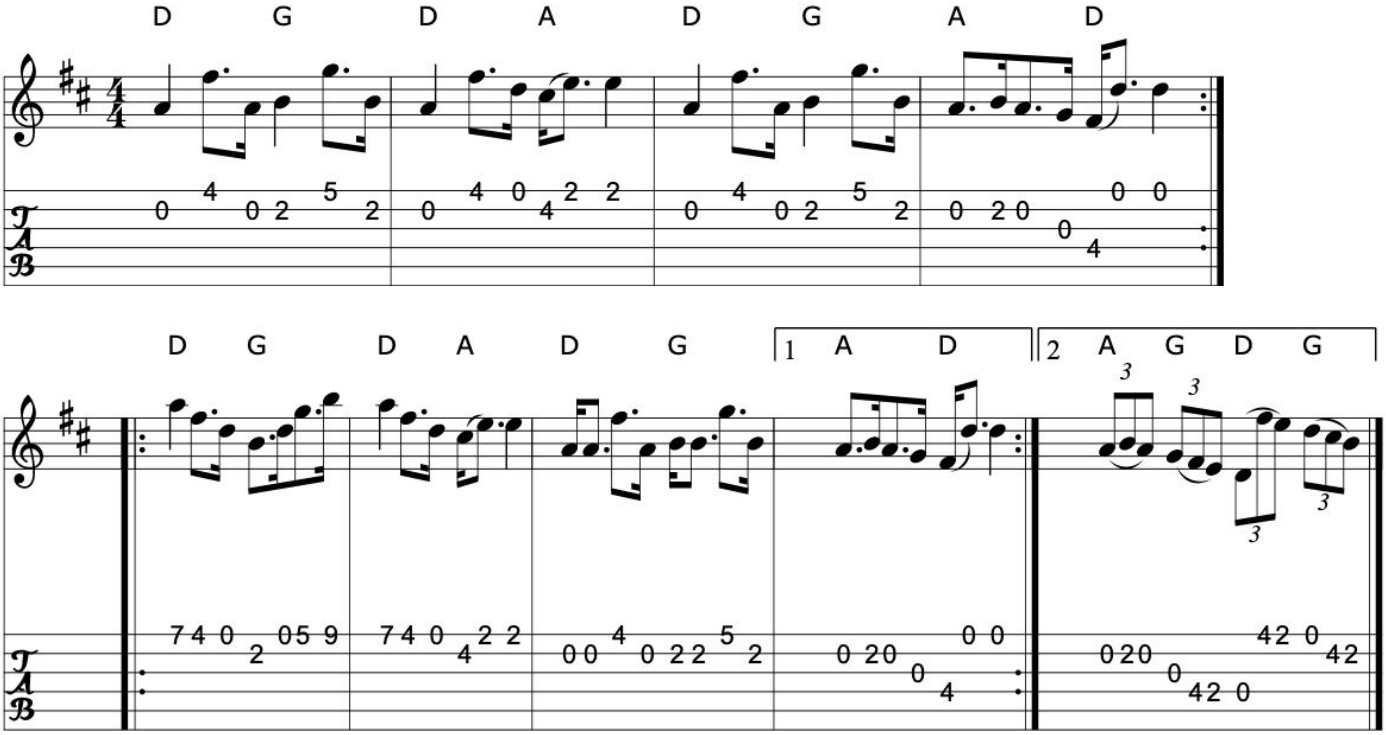

>>

Book: Kerr's Fourth p10
Source: Kerr's Fourth p10
Transcription: Transcription, chords:Mike Long

Click here for a PDF of the full King Street Sessions Tunebook

427. Cutting ferns

The weary maid

Strathspey (Scotland)

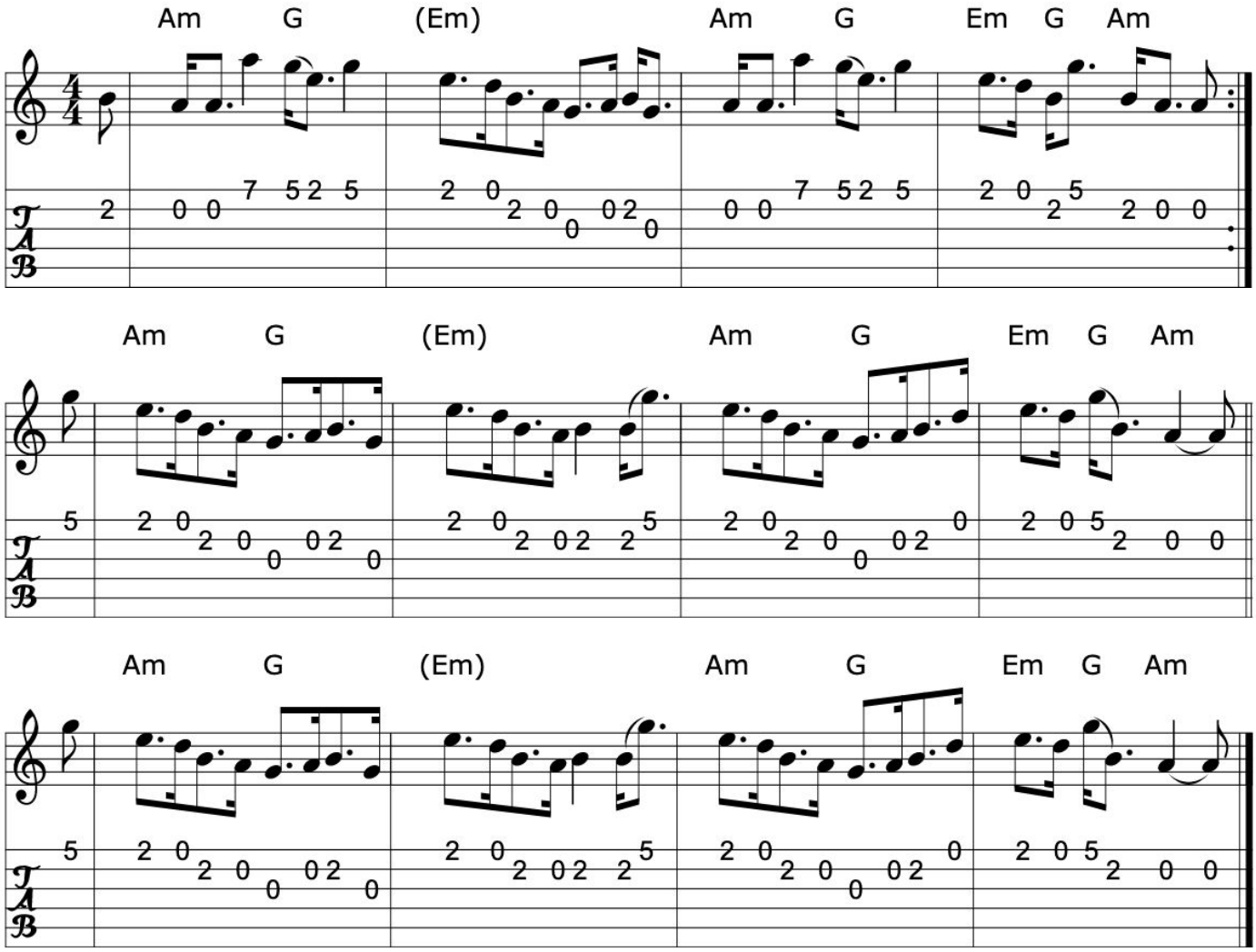

>>

Book: Kerr's First p18
O'Neill's 348
Source: Kerr's First p18
Transcription: Transcription, chords:Mike Long

428. Earl Grey

Strathspey (Scotland)

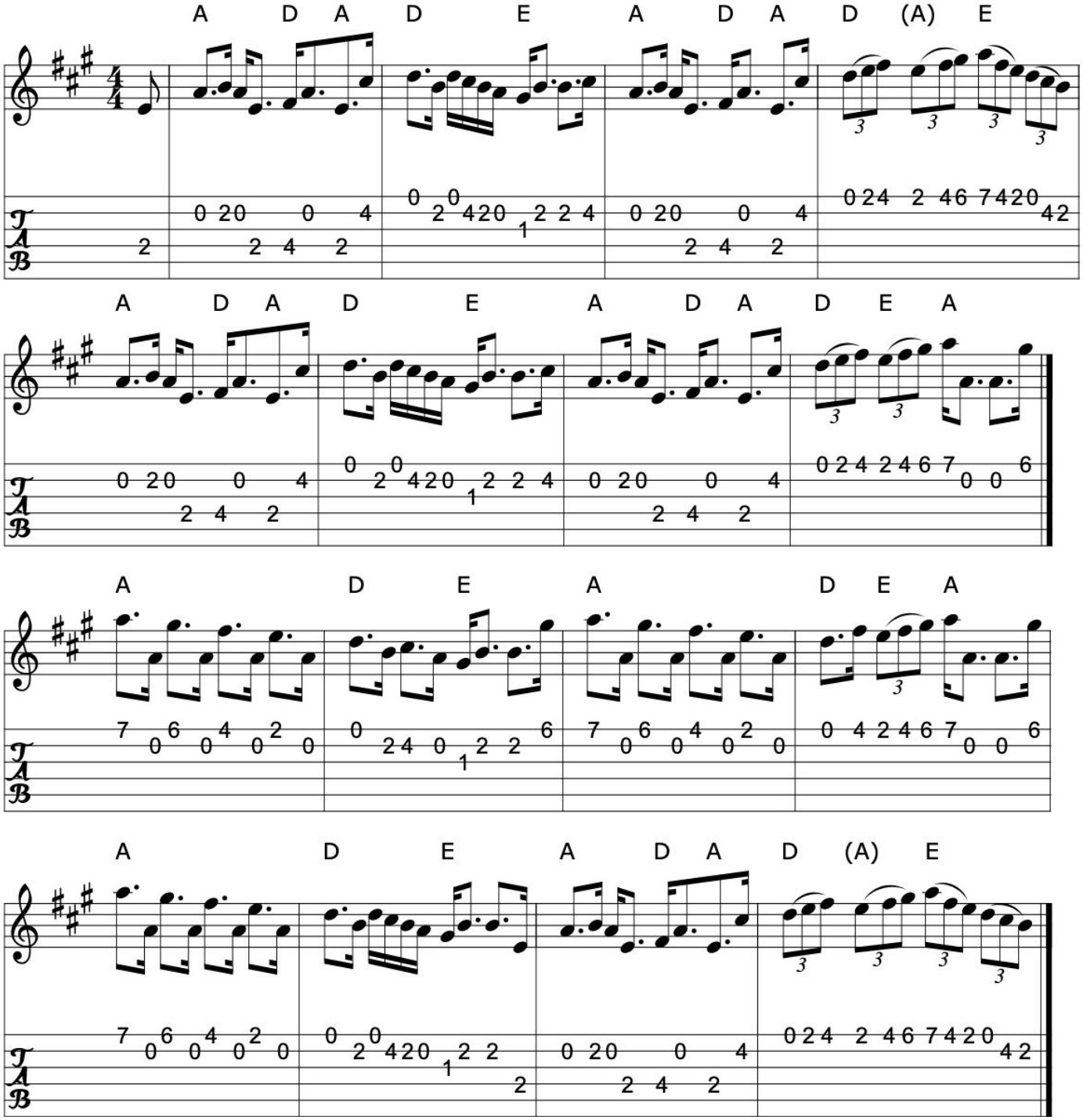

>>

Book: Kerr's Second p3
Source: Kerr's Second
Transcription: Transcription, chords:Mike Long

Click here for a PDF of the full King Street Sessions Tunebook

429. The ewie wi' the crookit horn

Strathspey (Scotland)

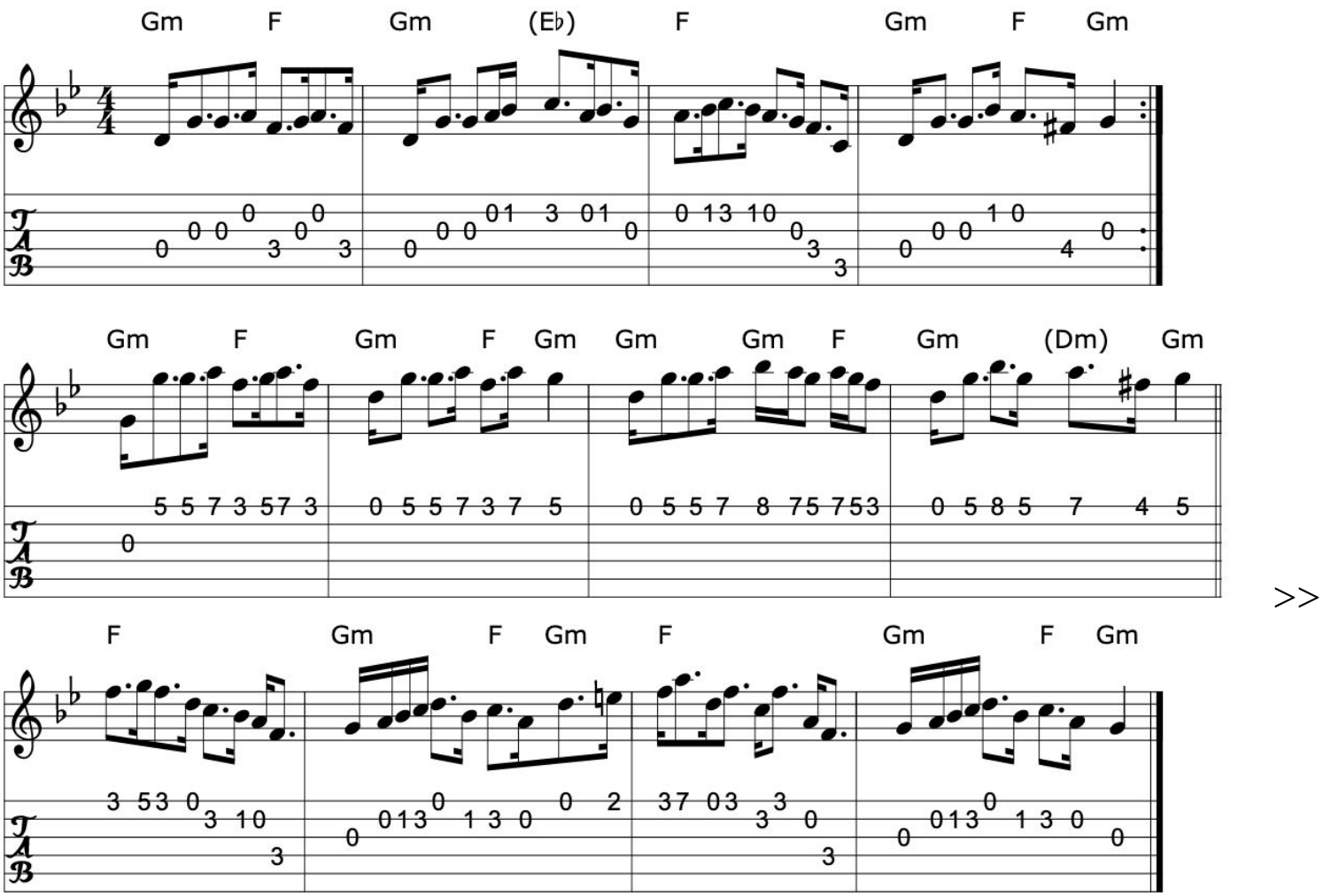

>>

Book: Kerr's Third p22
Source: Kerr's Third
Transcription: Transcription:??, chords:Mike Long

430. George the IV

Strathspey (Scotland)

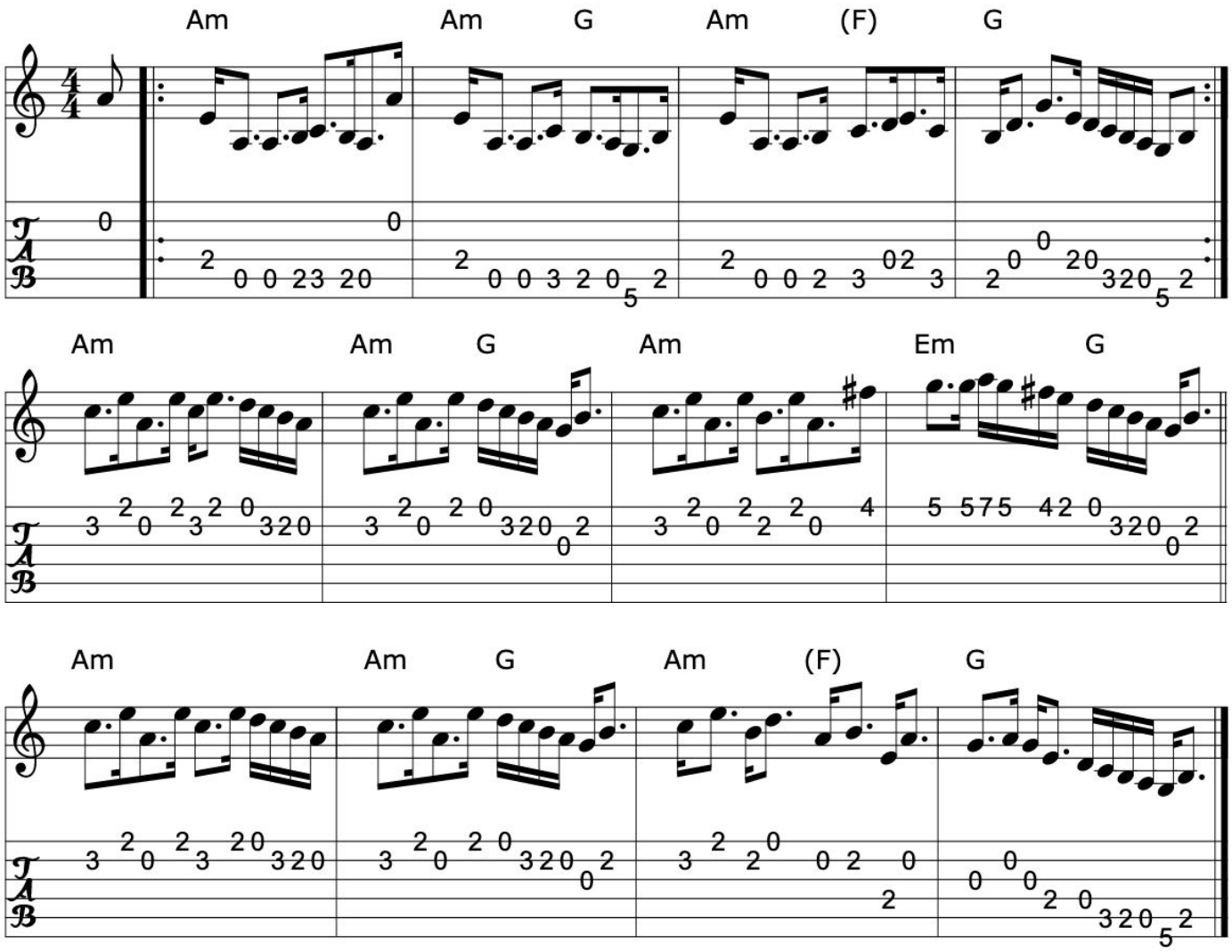

>>

Book: Kerr's First p7
Source: Kerr's First p7
Transcription: Transcription, chords:Mike Long

Click here for a PDF of the full King Street Sessions Tunebook

431. Gillie Callum

Strathspey (Scotland)

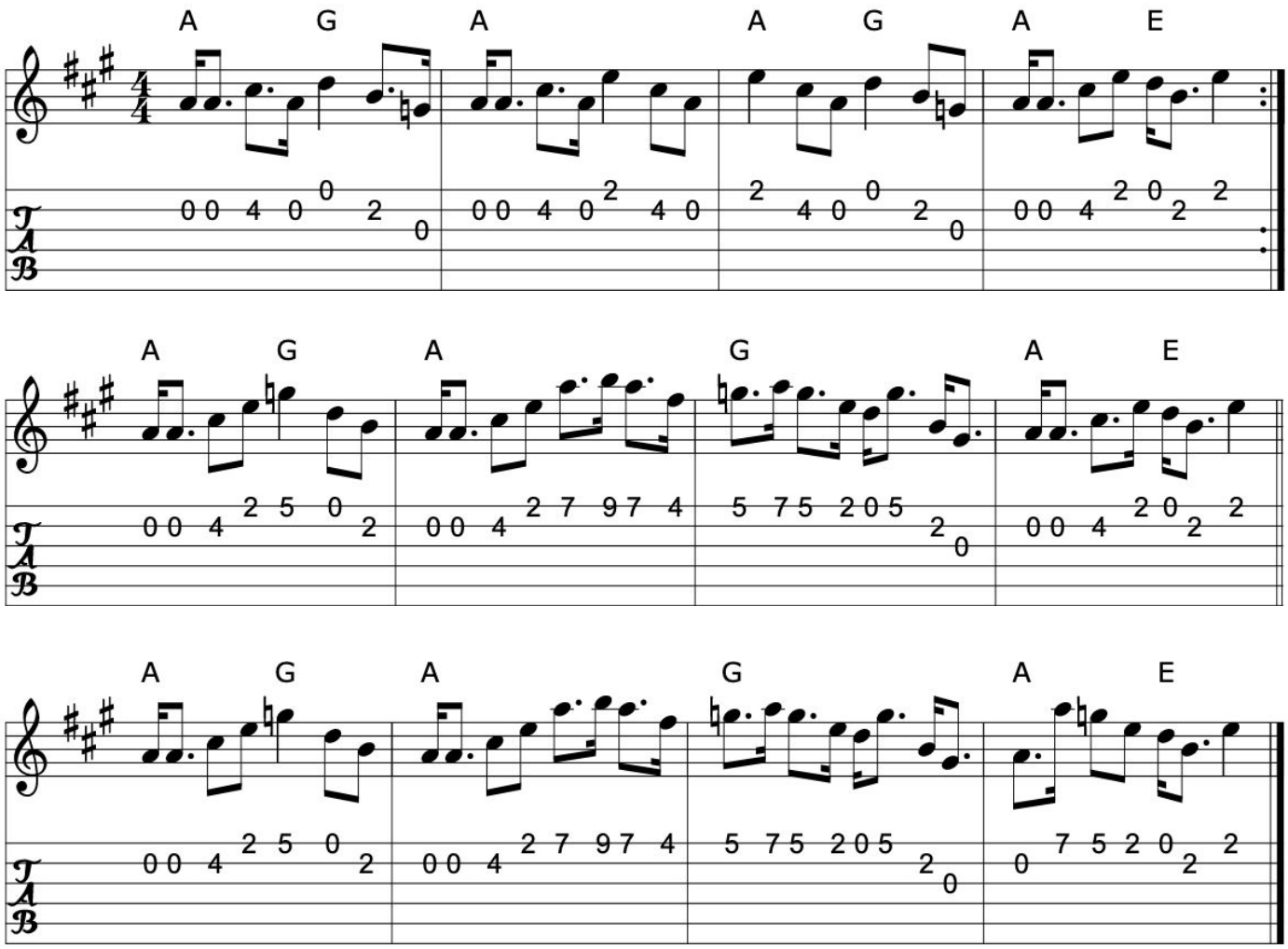

>>

Book: Kerr's First p5
Source: Kerr's First
Transcription: Transcription, chords:Mike Long

432. Gloomy winter

Strathspey (Scotland)

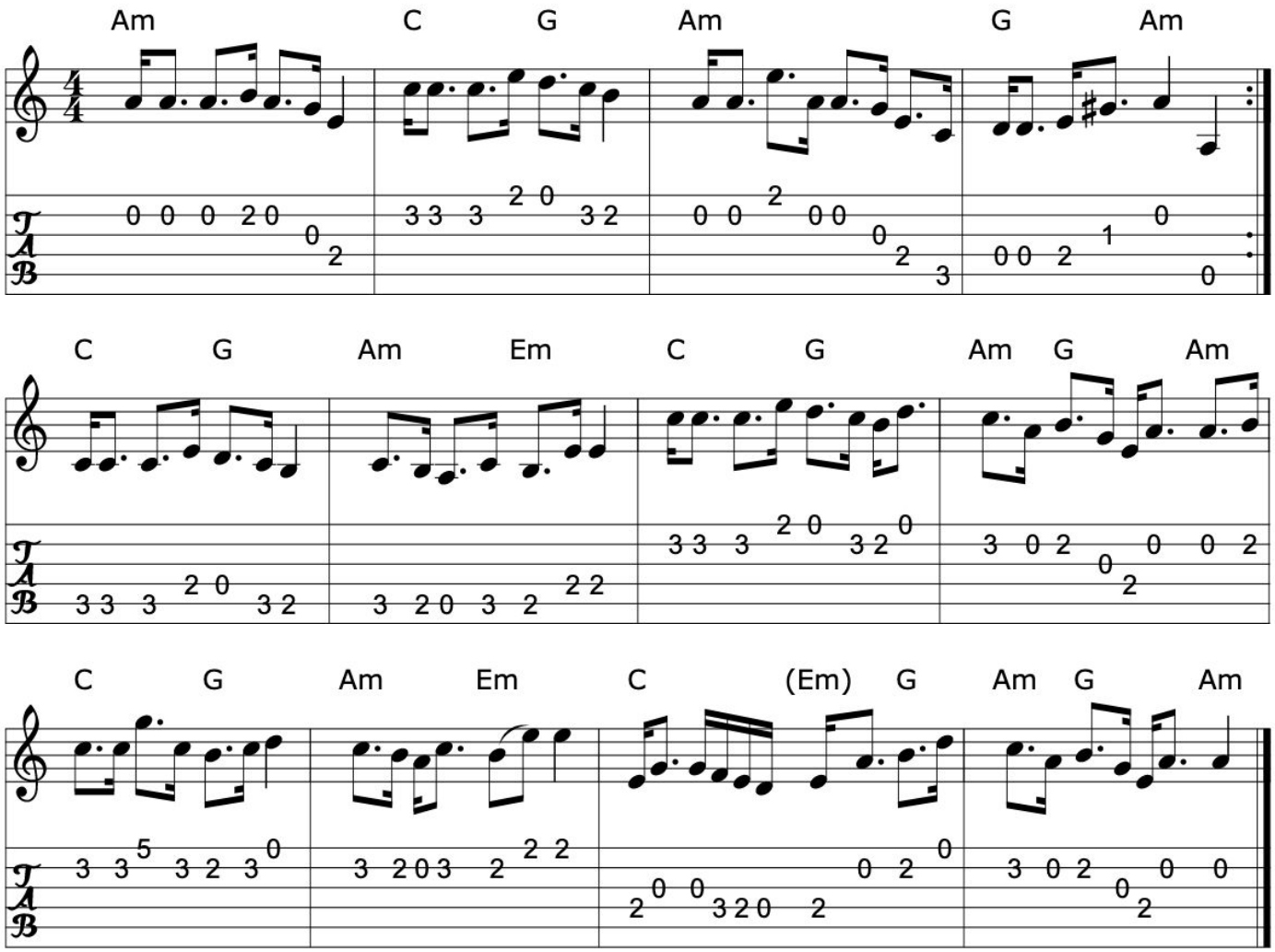

>>

Book: Kerr's First p7
Source: Kerr's First p7
Transcription: Transcription, chords:Mike Long

Click here for a PDF of the full King Street Sessions Tunebook

433. Gowrie

The lass of Gowrie

Strathspey (Scotland)

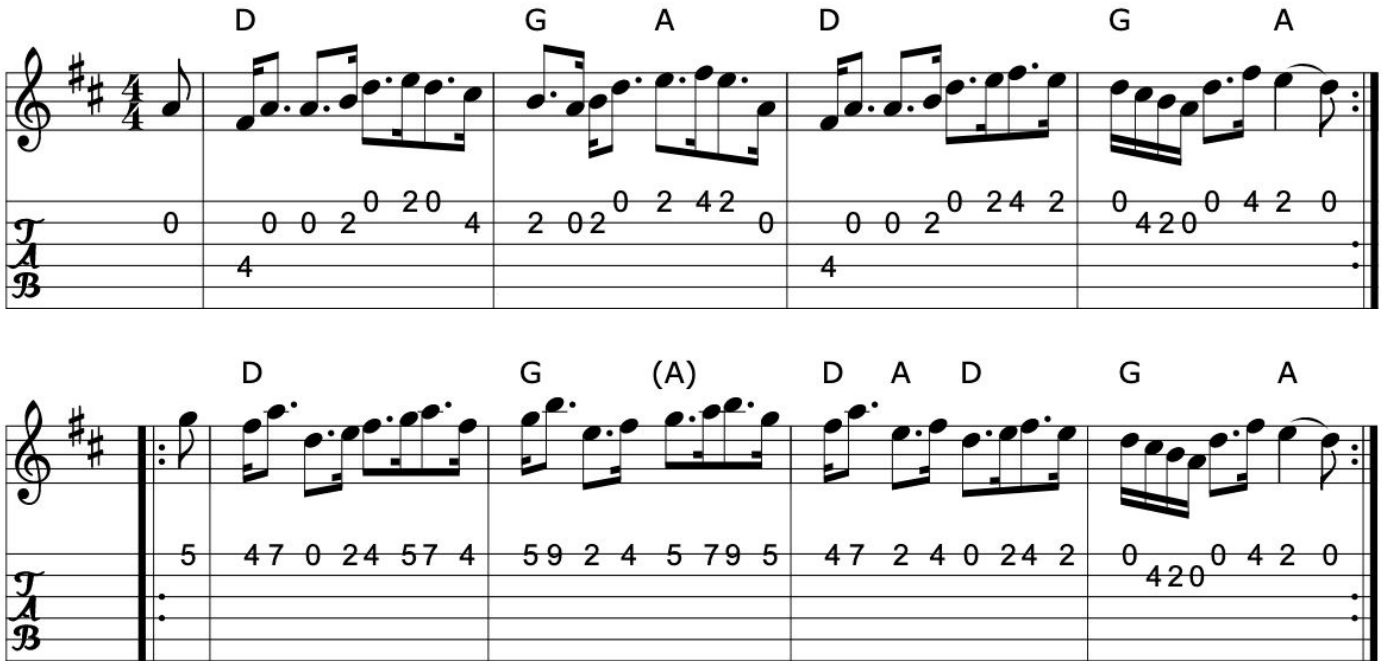

>>

Book: Kerr's Fourth
Source: Kerr's Fourth
Transcription: Transcription, chords:Mike Long

434. The Highlanders farewell to Ireland

Strathspey (Scotland)

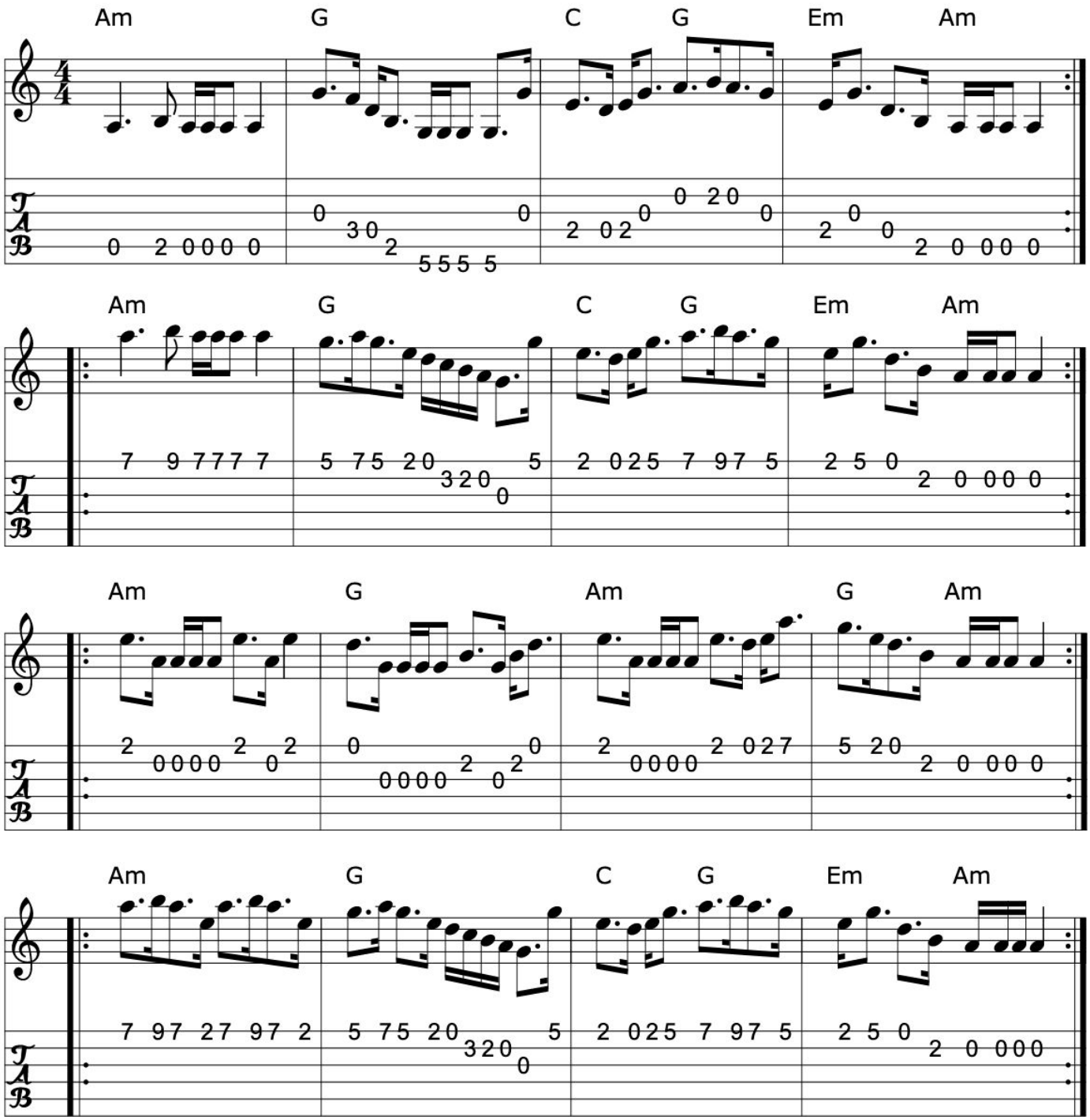

>>

Book: Kerr's First p9
Source: Kerr's First p9
Transcription: Transcription, chords:Mike Long

Click here for a PDF of the full King Street Sessions Tunebook

435. Kye comes home

Strathspey (Scotland)

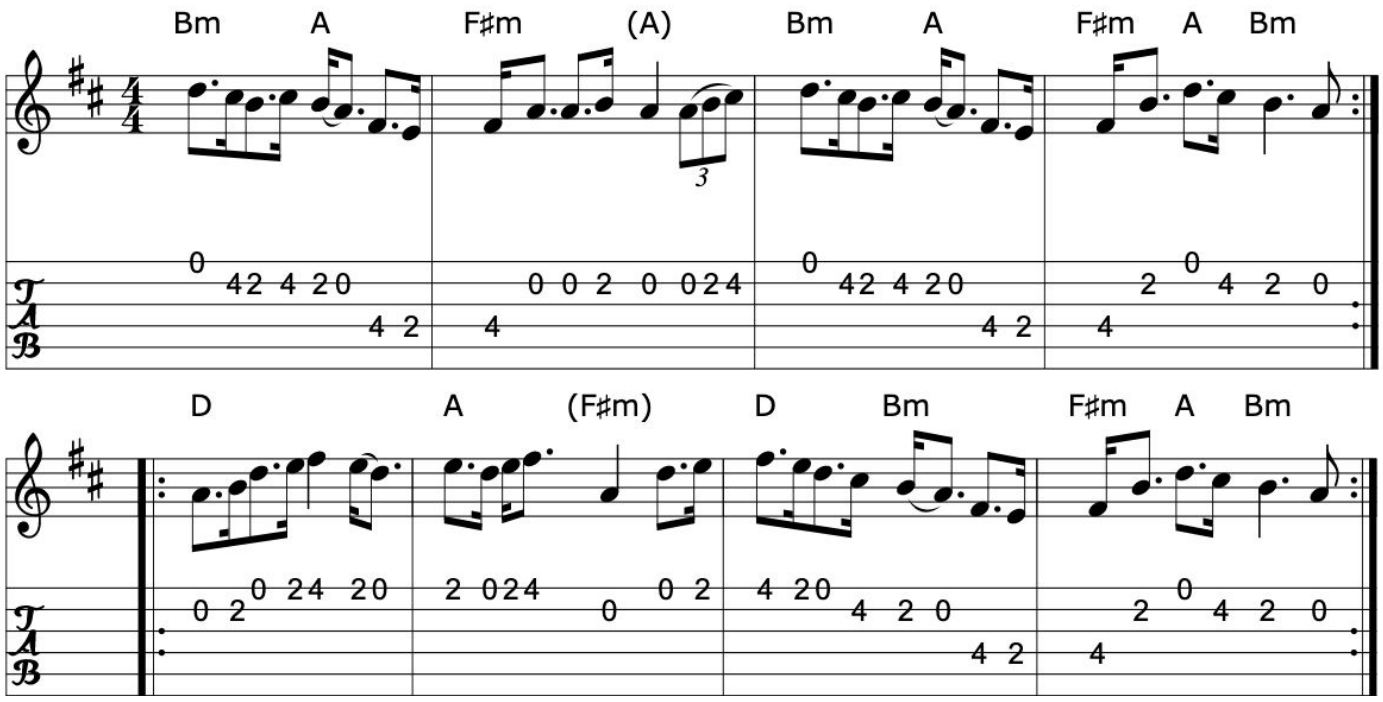

>>

Book: Kerr's Fourth
Source: Kerr's Fourth
Transcription: Transcription, chords:Mike Long

436. The lass o' Corrie Mill

Strathspey (Scotland)

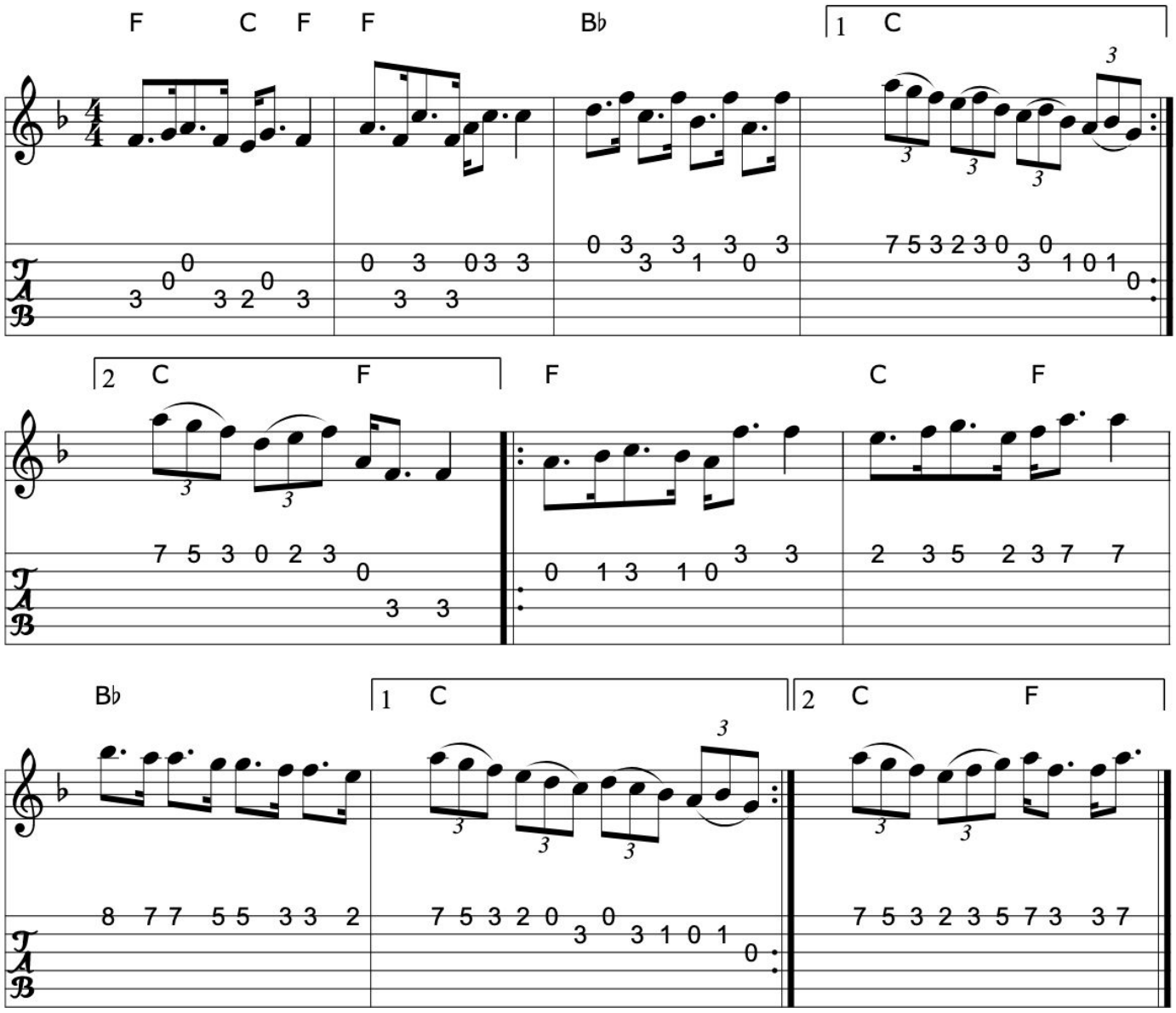

Book: Kerr's First p17
Source: Kerr's First
Transcription: Transcription, chords:Mike Long

Click here for a PDF of the full King Street Sessions Tunebook

437. Lord McDonald (old)

Strathspey (Scotland)

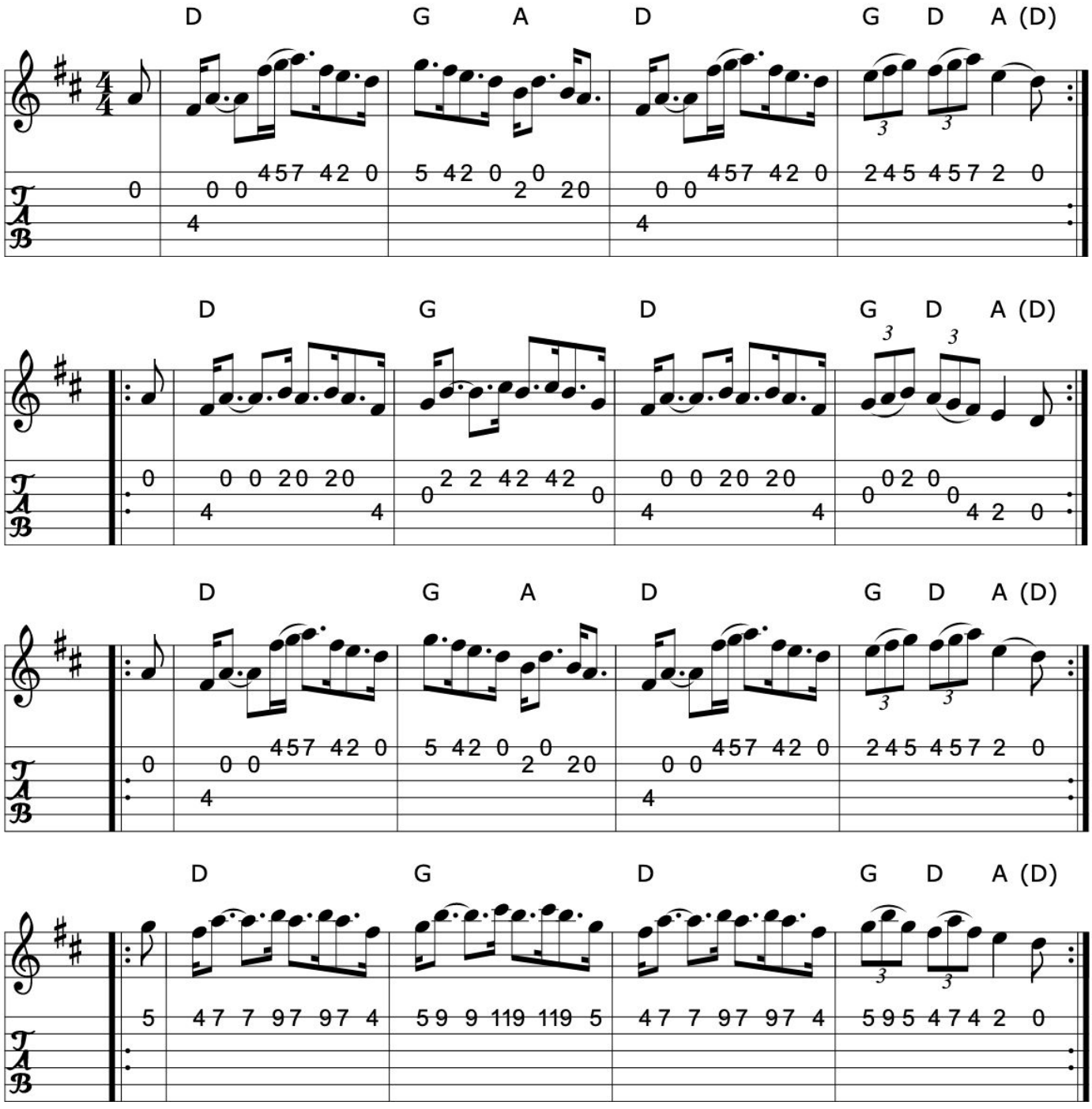

>>

Book: Kerr's Fourth
Source: Kerr's Fourth
Transcription: Transcription, chords:Mike Long

438. The Marquis of Huntly

Reel

William Marshall (Scotland)

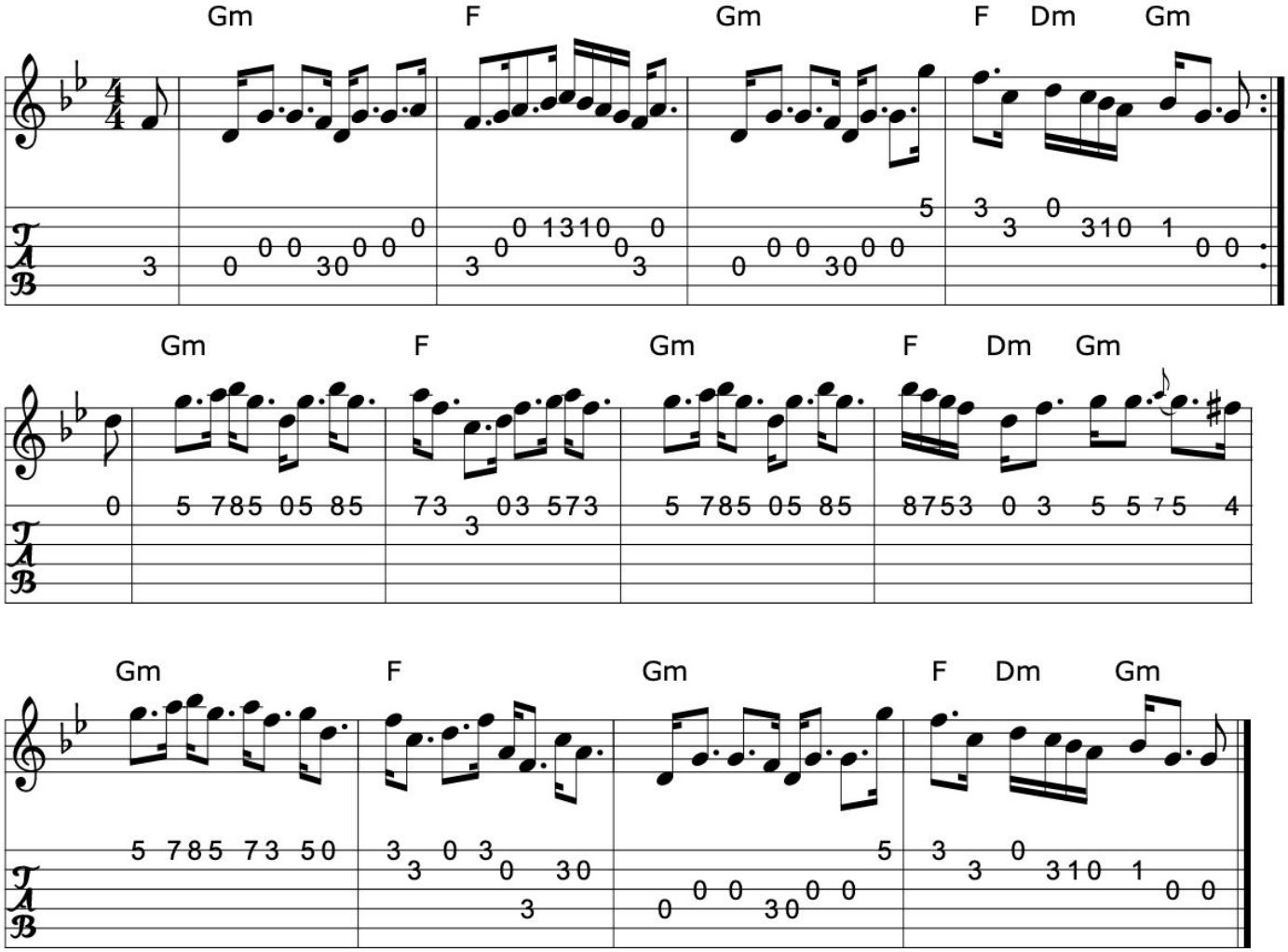

>>

Book: Kerr's First p13
Source: Kerr's First p13
Transcription: Transcription, chords:Mike Long

Click here for a PDF of the full King Street Sessions Tunebook

439. Miss Admiral Gordon's strathspey

Strathspey

William Marshall (Scotland)

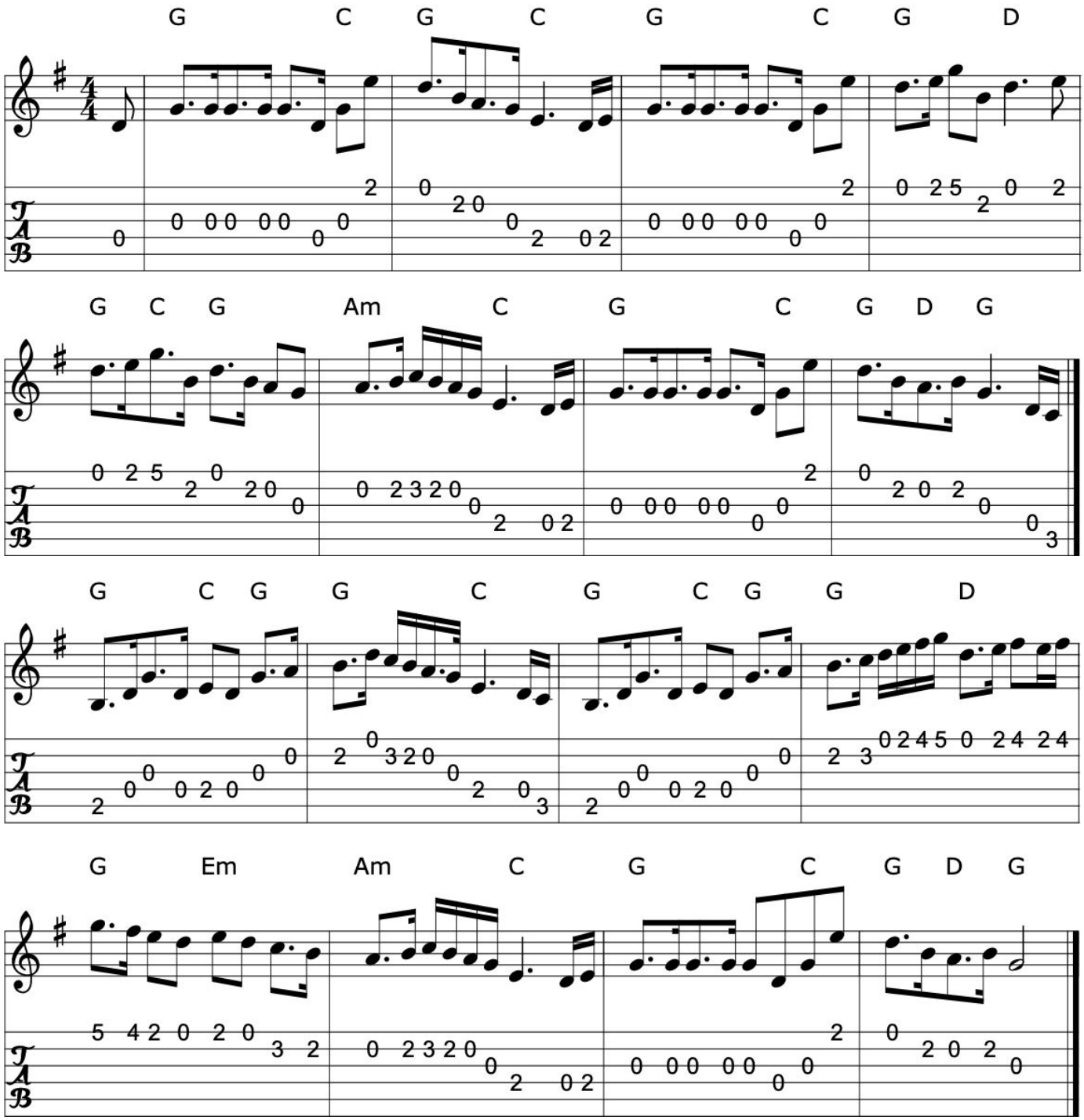

>>

Book: Fiddle music of Scotland
Marshall's Vol 1 p16
Discography: Jean Redpath something or other...
Transcription: Transcription, chords:Mike Long

440. Miss Lyall

The cat that kittled in Jamie's wig

File na mon

Strathspey (Scotland)

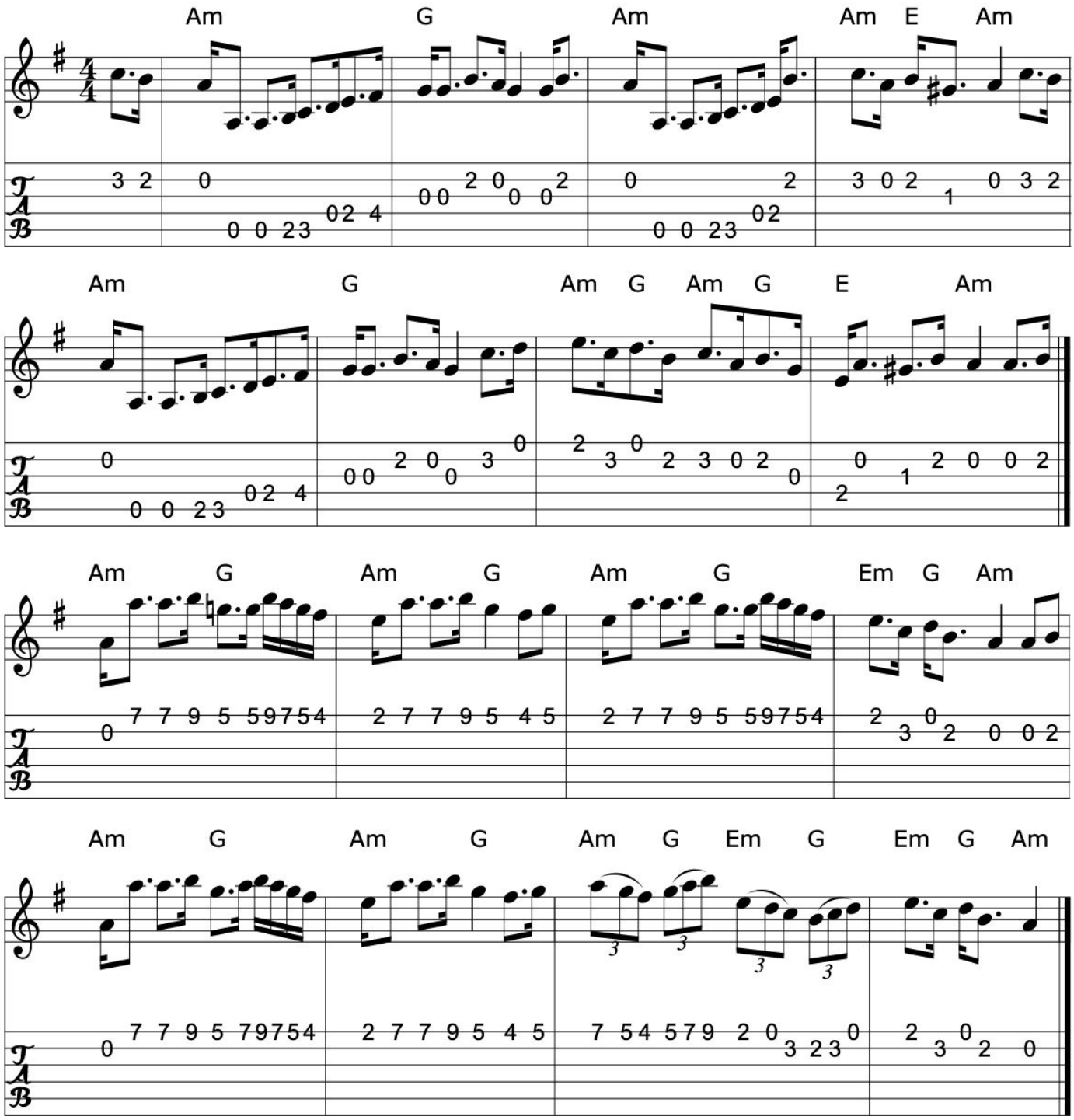

>>

Click here for a PDF of the full King Street Sessions Tunebook

Book: Kerr's First p5
Roche 2 n234 (hornpipe)
Source: Kerr's First p5
Transcription: Transcription, chords:Mike Long

>>

441. Miss Montgomery

Strathspey (Scotland)

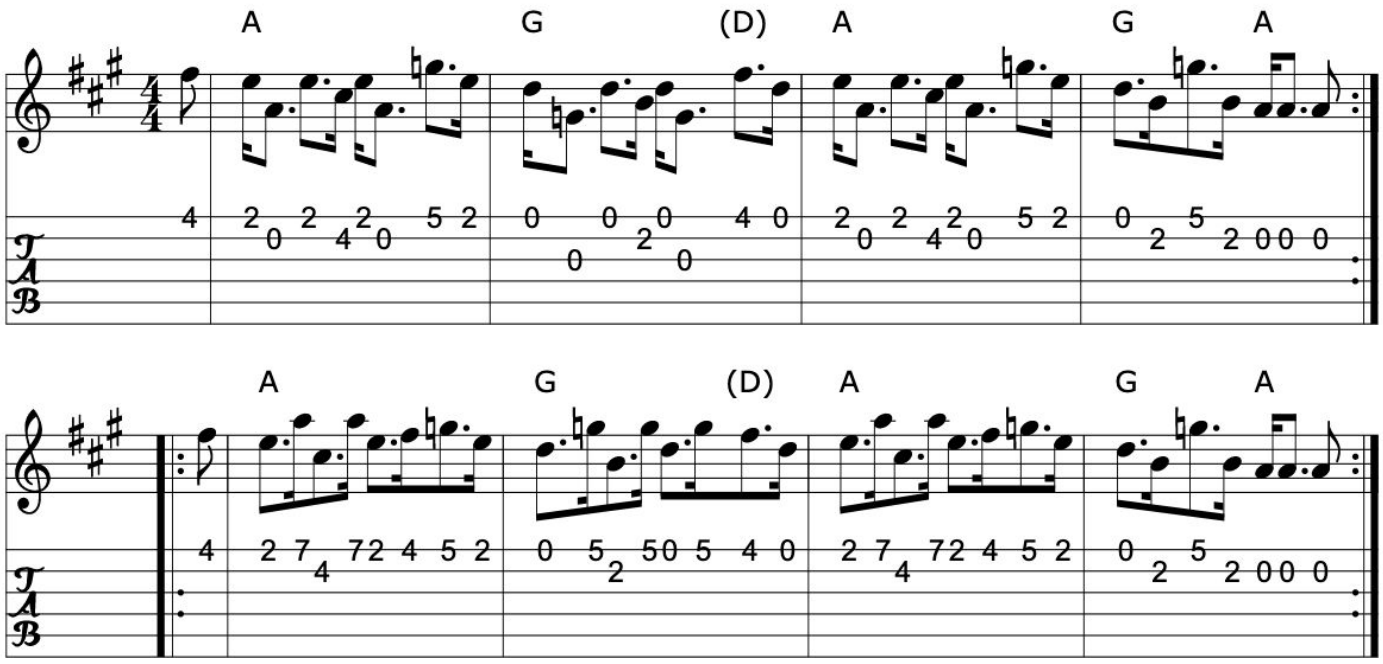

>>

Book: Kerr's Fourth
Source: Kerr's Fourth
Transcription: Transcription, chords:Mike Long

Click here for a PDF of the full King Street Sessions Tunebook

442. Neil Gow's wife

Strathspey (Scotland)

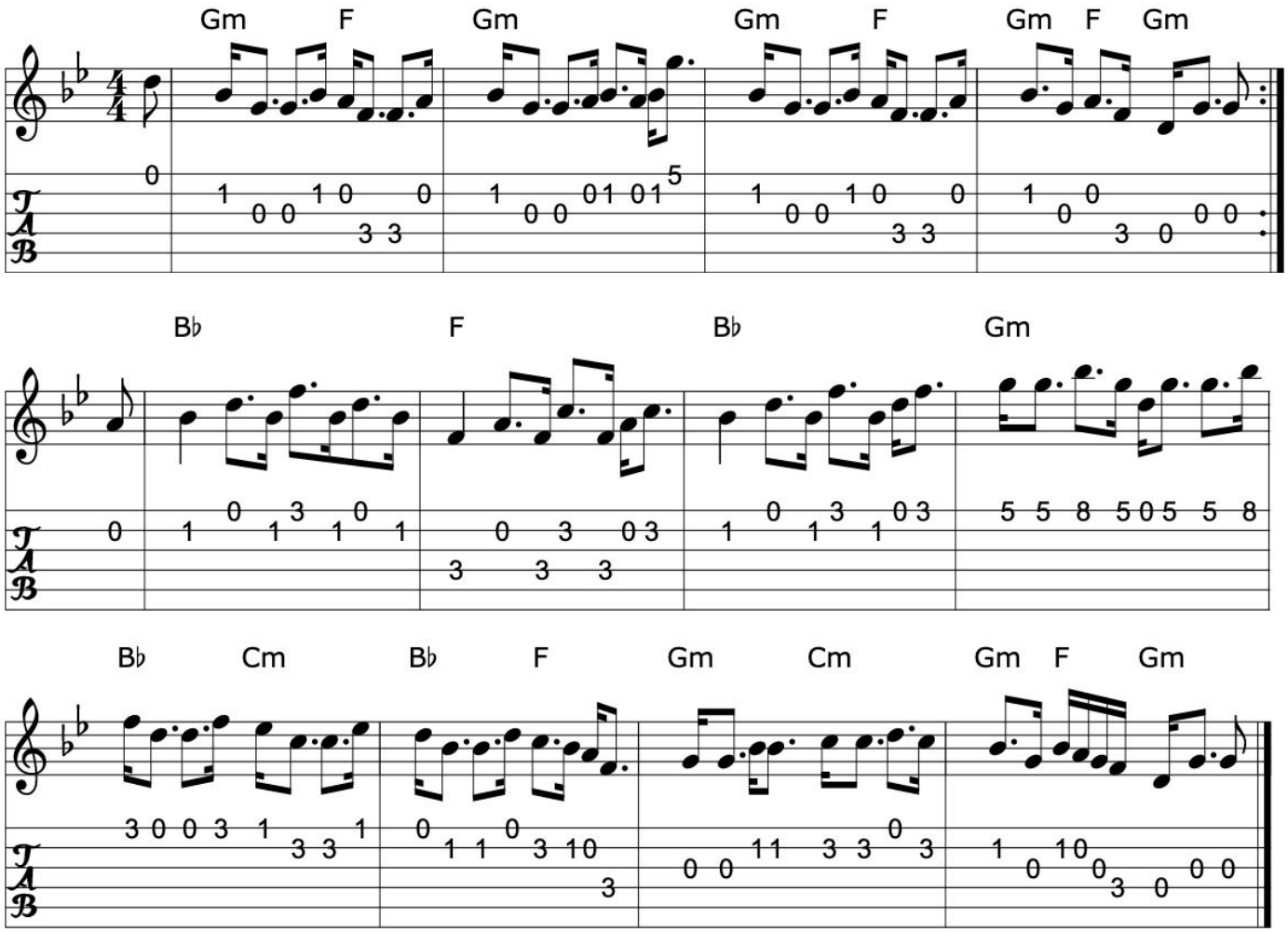

>>

Book: Kerr's First
Source: Kerr's First
Transcription: Transcription, chords:Mike Long

443. Orange and Blue

Highland Scottische (Scotland)

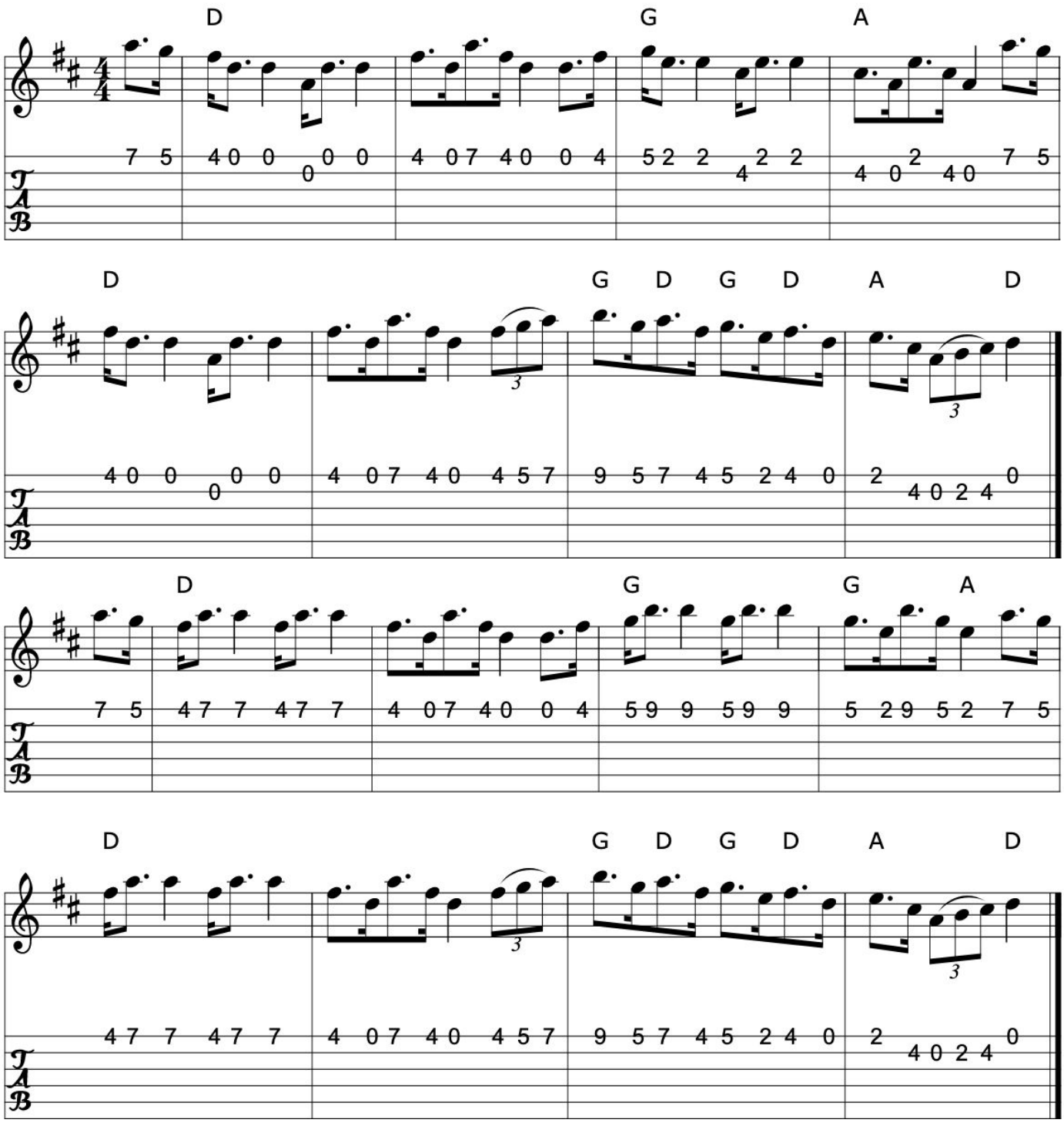

Book: Kerr's First p.20
Source: Kerr's First
Transcription: Transcription, chords:Mike Long

Click here for a PDF of the full King Street Sessions Tunebook

444. Rob an Lugi

Strathspey (Scotland)

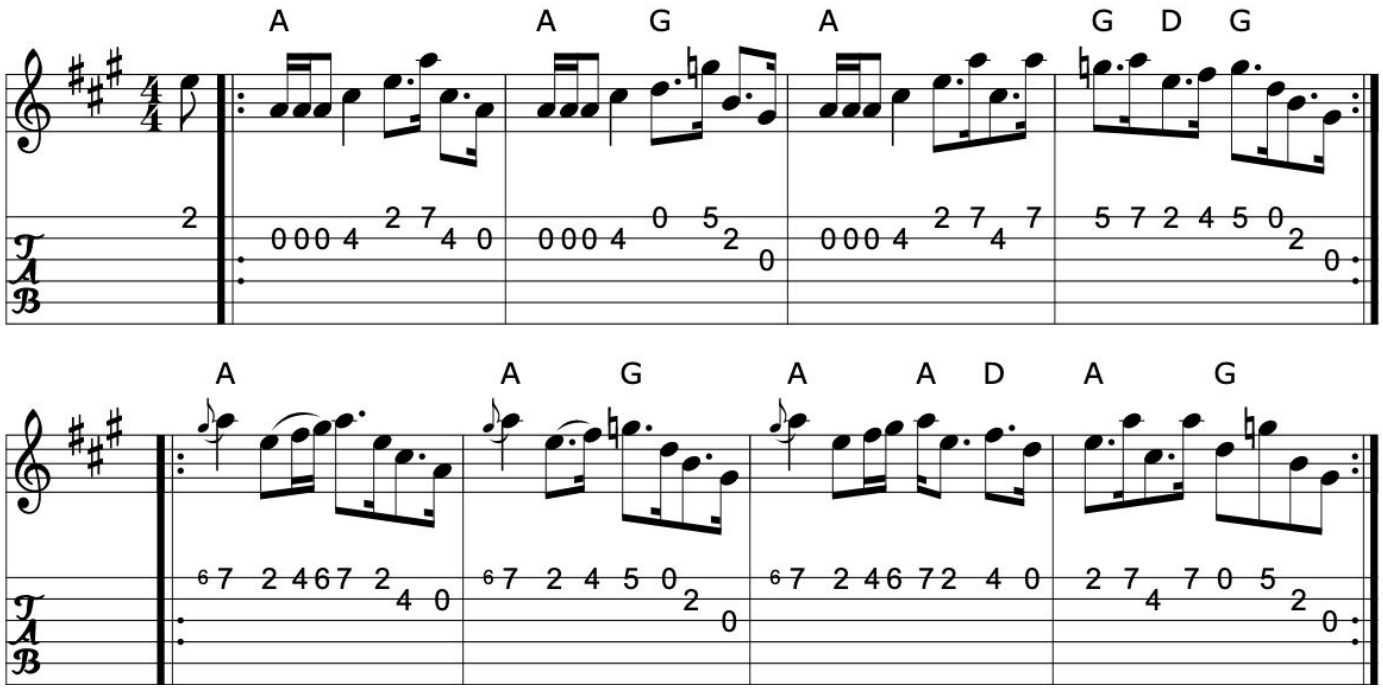

>>

Book: Kerr's Second p8
Source: Kerr's Second p8
Transcription: Transcription, chords:Mike Long

445. Salmon tails up the water

Strathspey (Scotland)

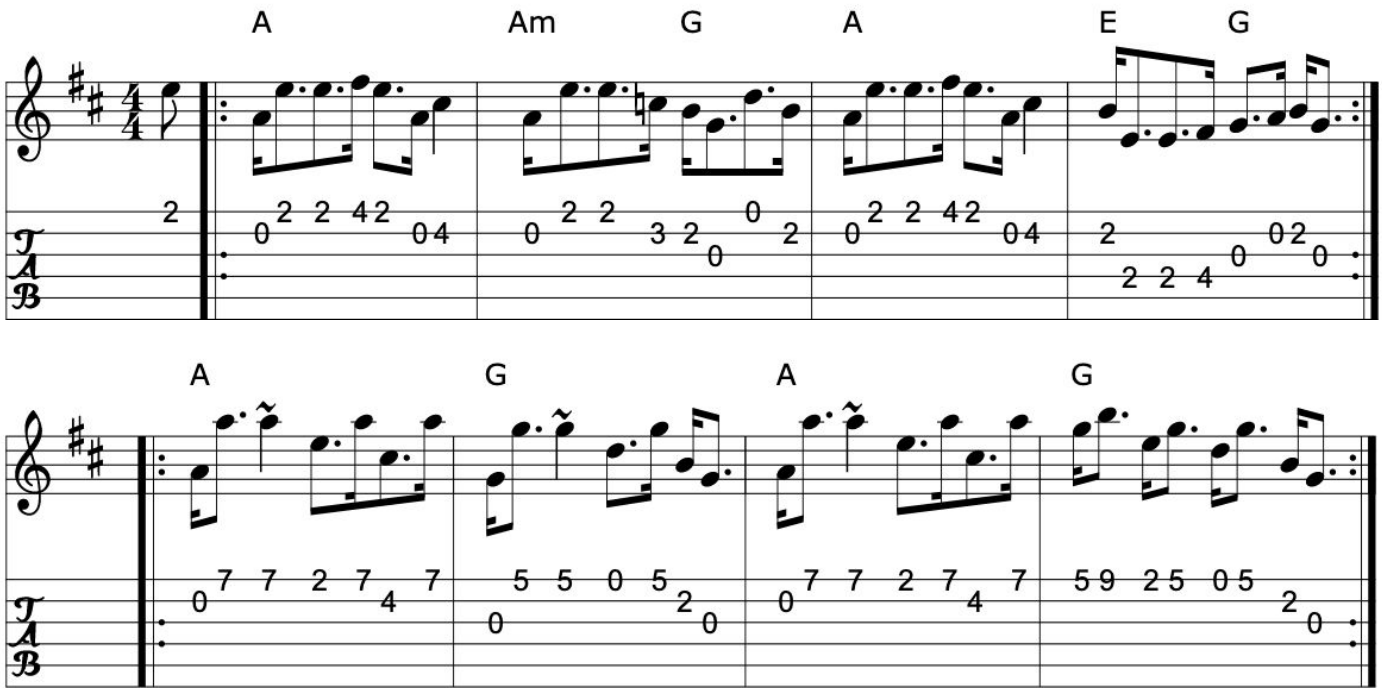

>>

Book: Kerr's Second p7
Source: Kerr's Second p7
Transcription: Transcription, chords:Mike Long

Click here for a PDF of the full King Street Sessions Tunebook

446. Stirling Castle

Strathspey (Scotland)

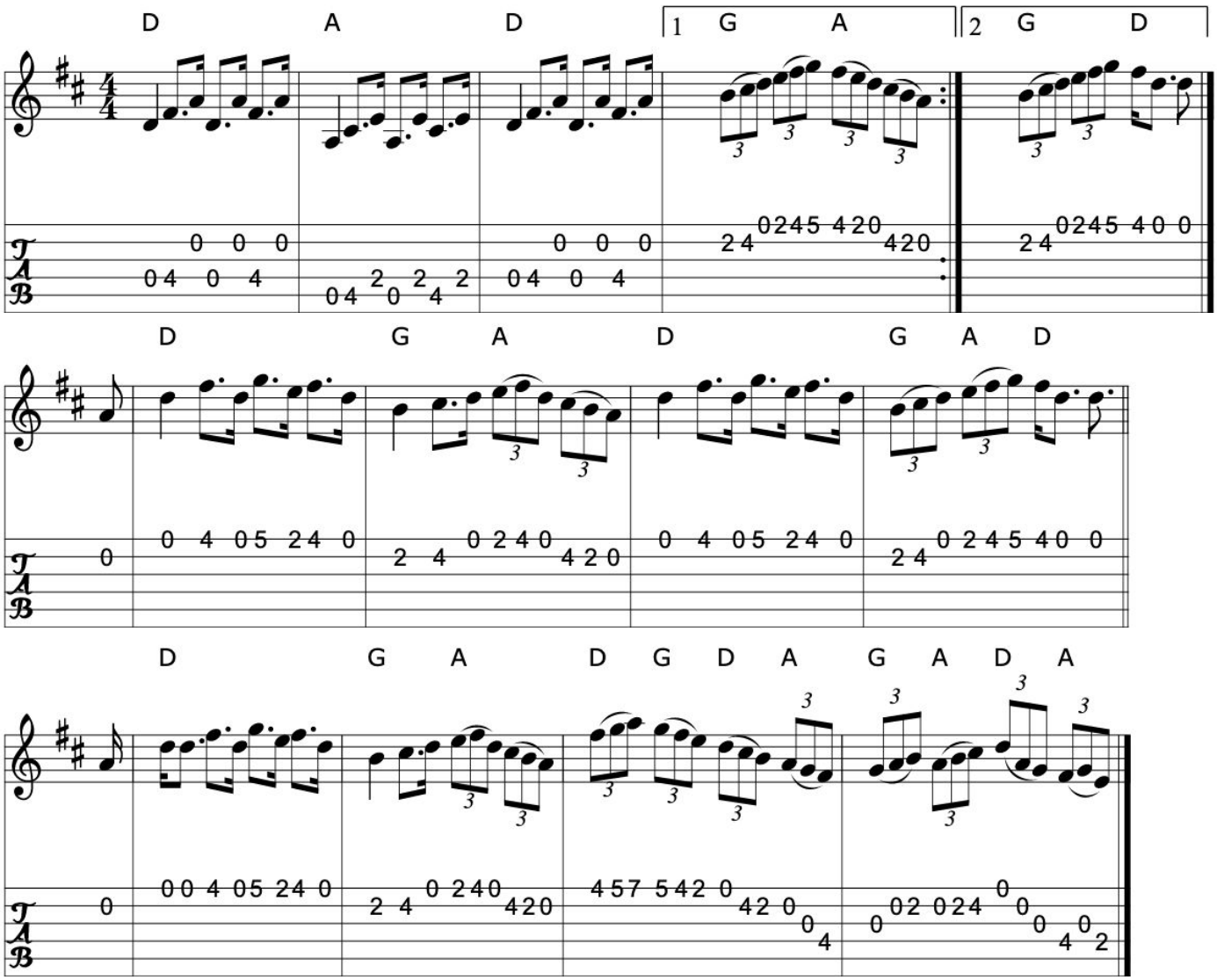

>>

Book: Kerr's First p4
Source: Kerr's First p4
Transcription: Transcription:Richard Robinson(?), Chords:Mike Long

447. The thistle

Highland Schottische

Highland schottische

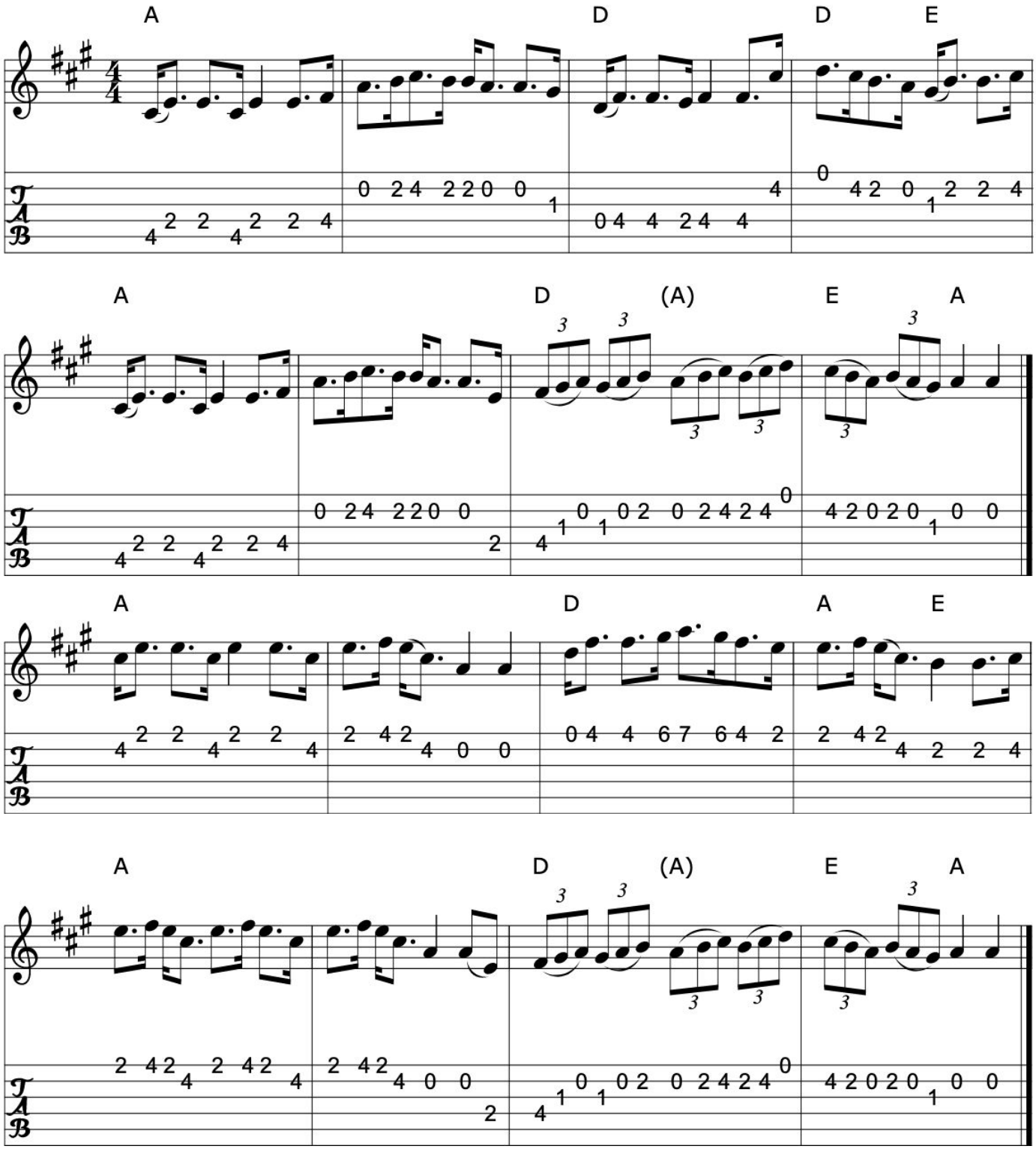

Book: Kerr's First p19

Source: Kerr's First p19

Transcription: Transcription, chords:Mike Long

Click here for a PDF of the full King Street Sessions Tunebook

448. Tullochgorum

Strathspey (Scotland)

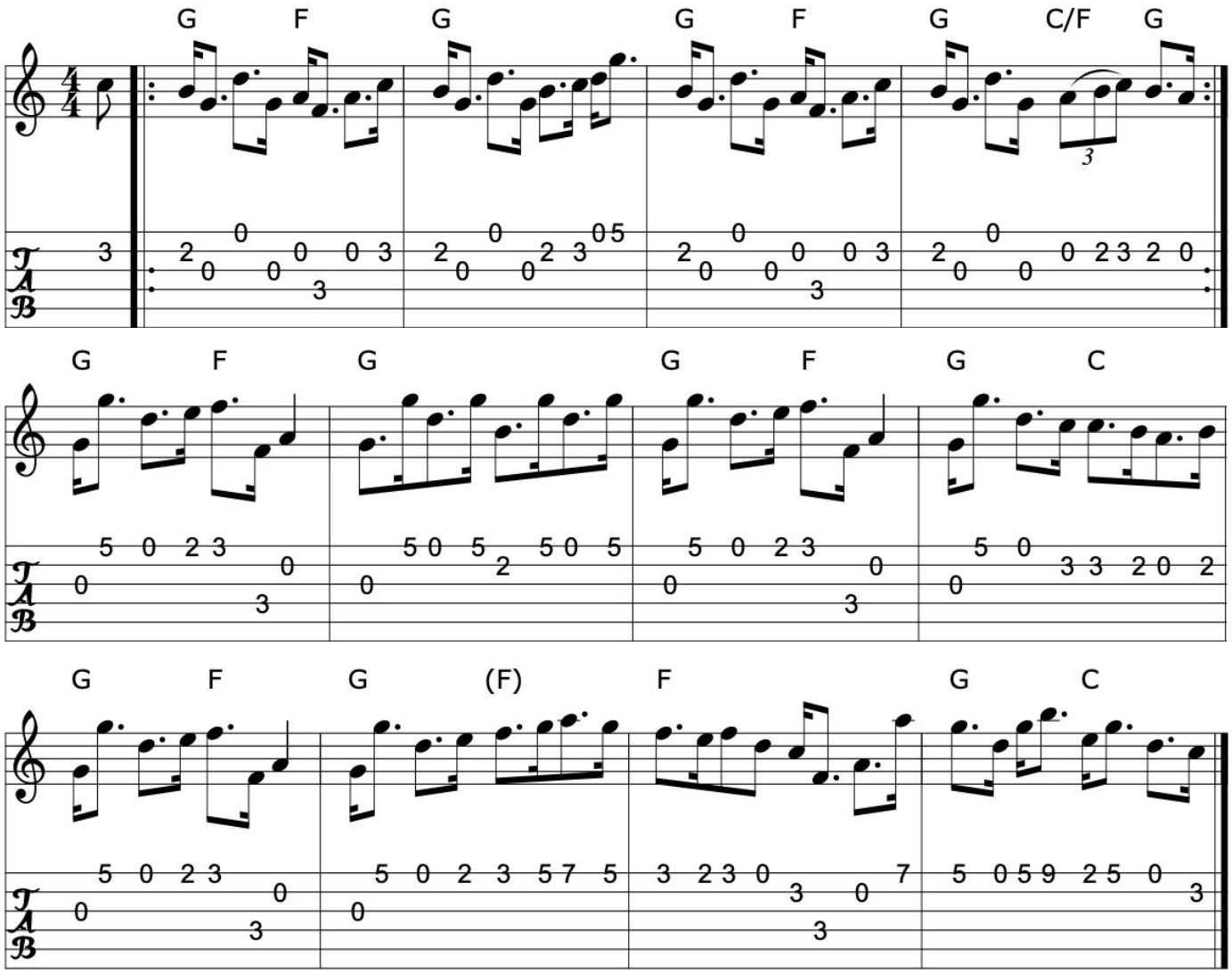

>>

Book: Kerr's First p10
Source: Kerr's First p10
Transcription: Transcription, chords:Mike Long

449. The West Adam St. Club

Schottische
Highland schottische

J.McKenzie (Scotland)

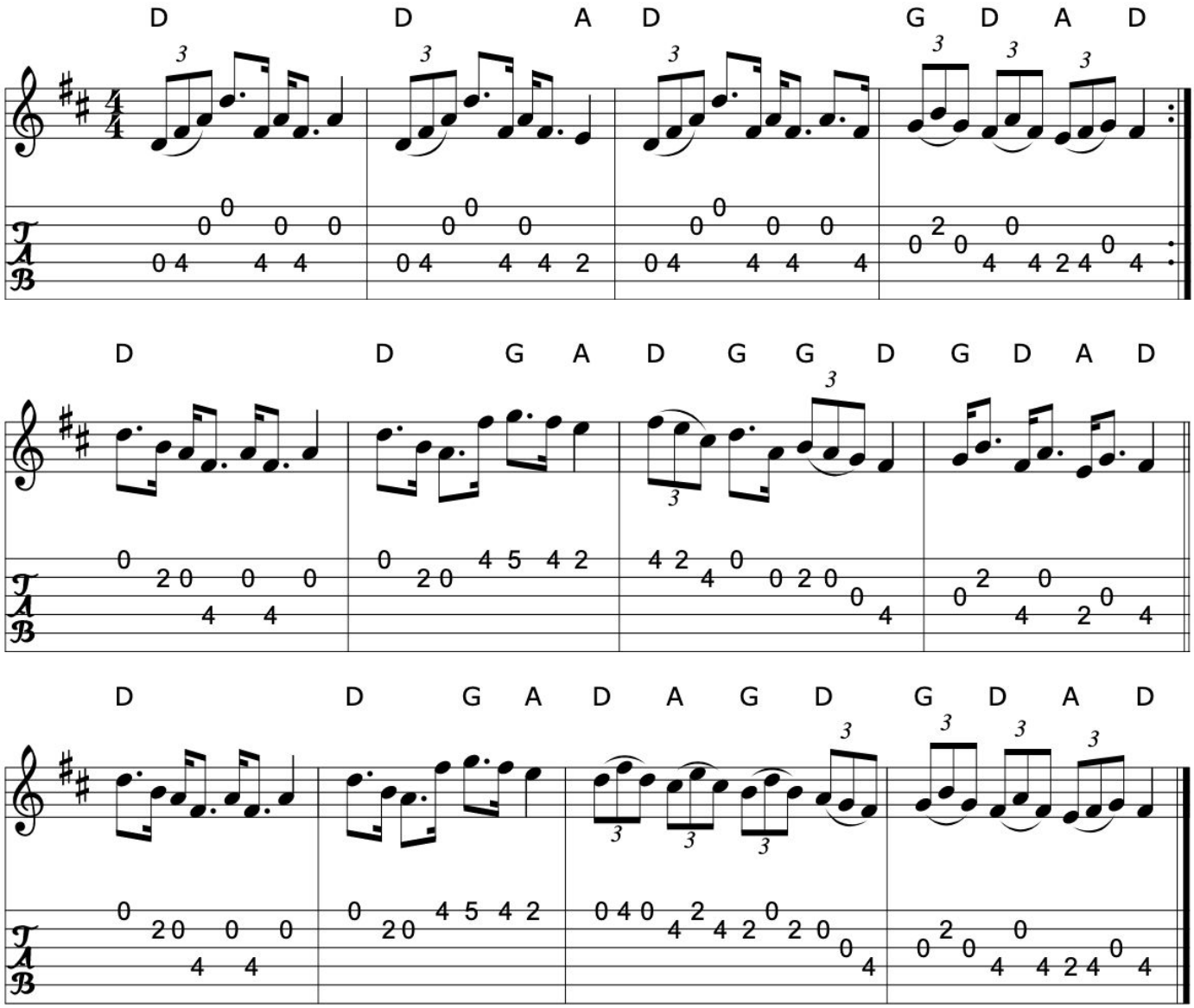

Book: Kerr's Second p24
Kerr's Second p24
Transcription: Transcription, chords:Mike Long

Click here for a PDF of the full King Street Sessions Tunebook

450. Willie was a wanton wag

Happy we've been a the-gither

Strathspey (Scotland)

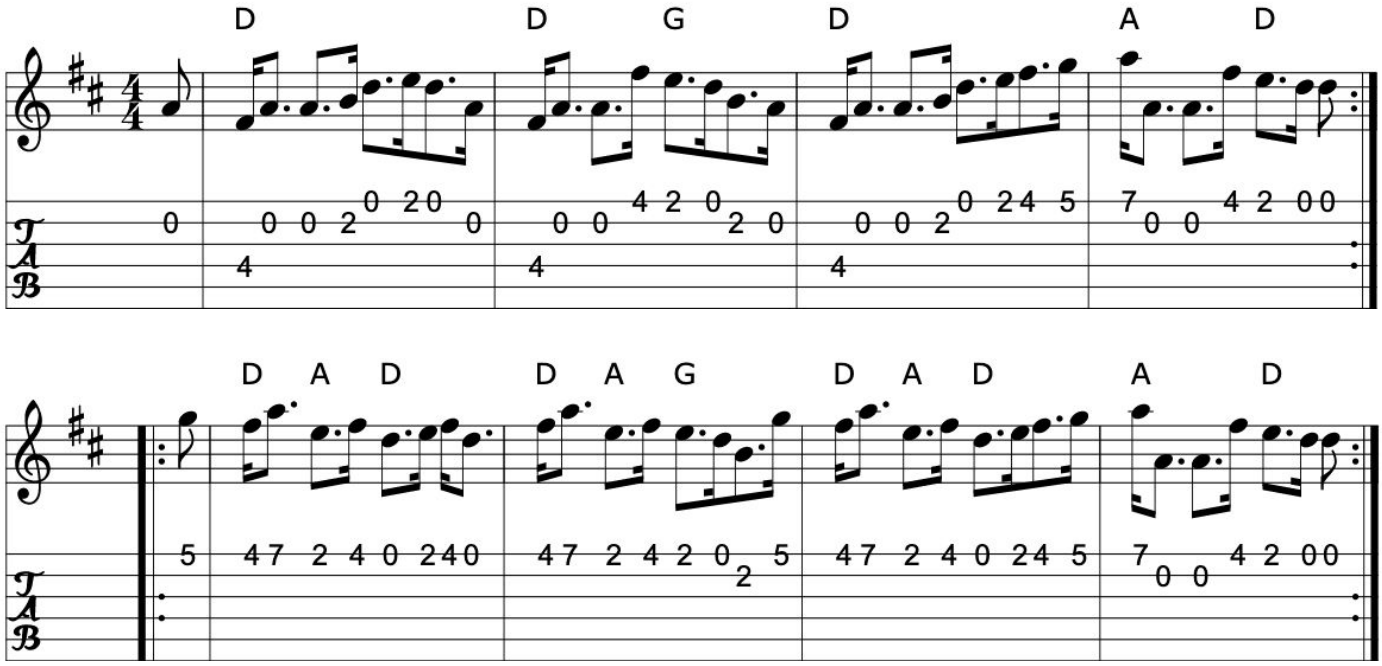

>>

Book: Kerr's Second p24
Kerr's Third p42
Kerr's Fourth p9
Source: Kerr's Fourth p9
Transcription: Transcription, chords:Mike Long

451. Alexander's hornpipe

Bryne's favorite hornpipe

Hornpipe (Ireland)

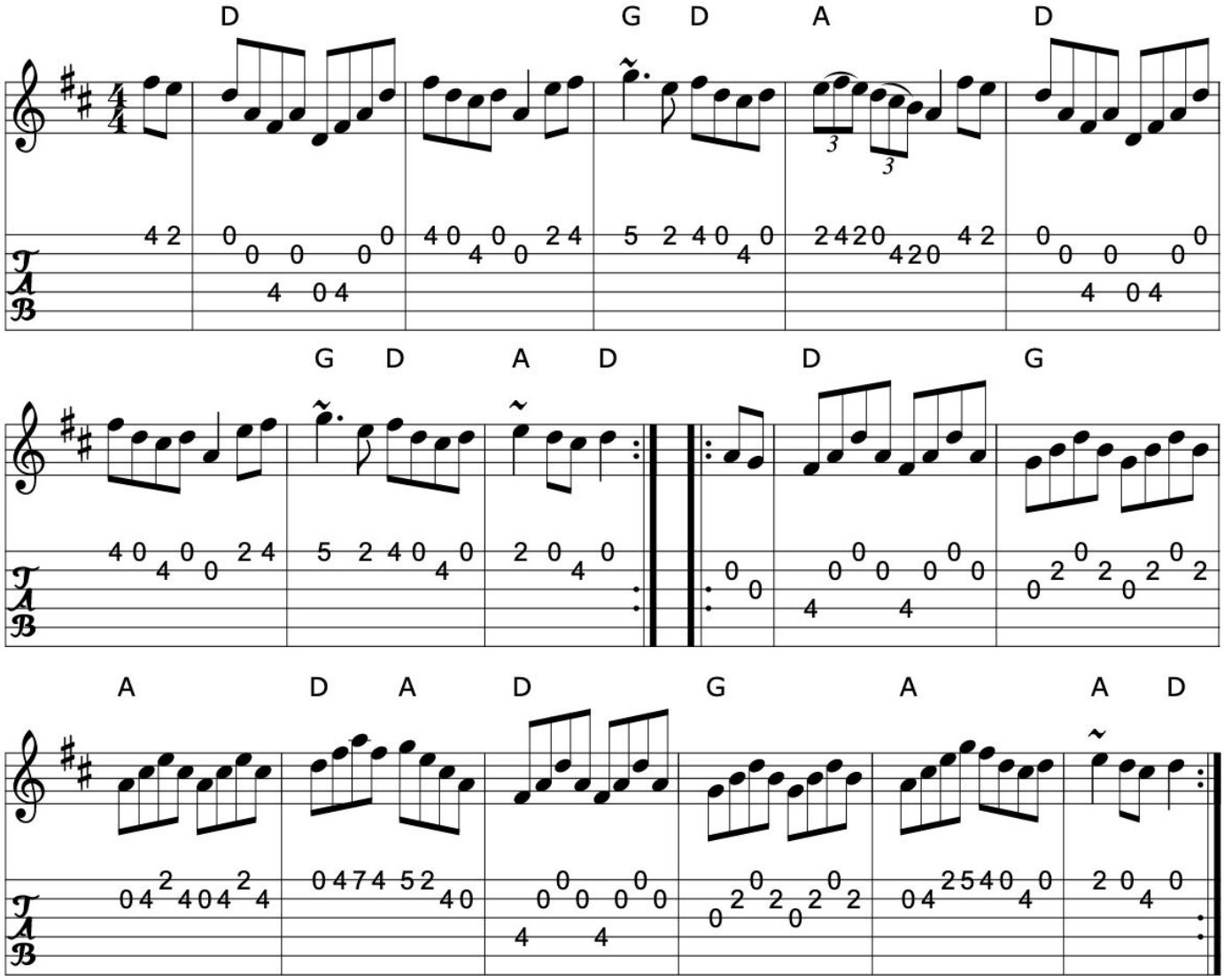

Book: Kerr's Second p 41
Source: Richard Darsie's web page
Transcription: Transcription, chords:Mike Long

Click here for a PDF of the full King Street Sessions Tunebook

452. Bantry Bay

The Union hornpipe

The little stack of wheat

Hornpipe (Ireland)

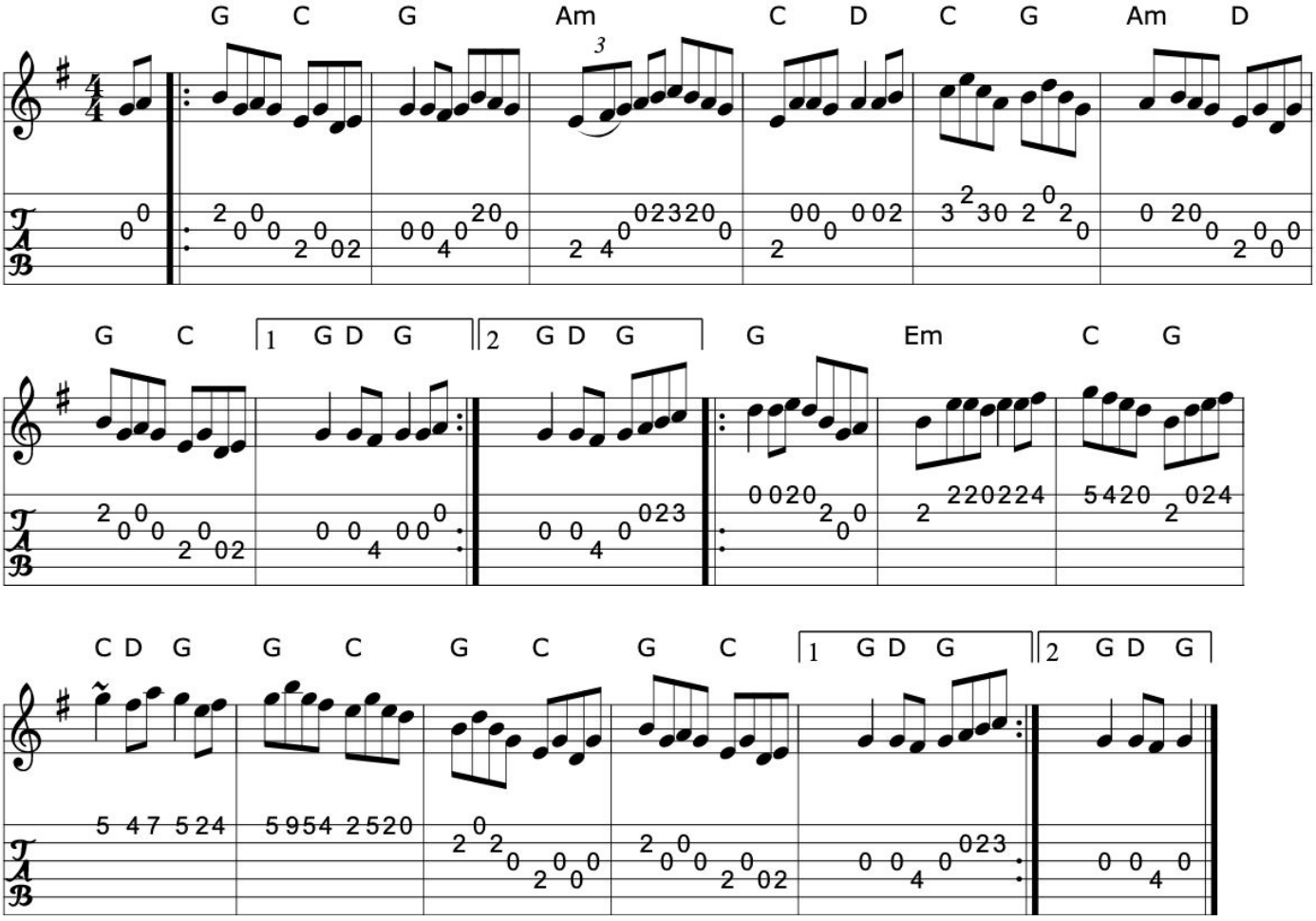

Book: Roche 2 n219- sort of...
O'Neill's 1573
Irish Traditional Music Session Tunes 1 p14
Source: My arrangement from various sources
Transcription: Transcription, arrangement, chords:Mike Long

453. The Belfast hornpipe

Hornpipe (Ireland)

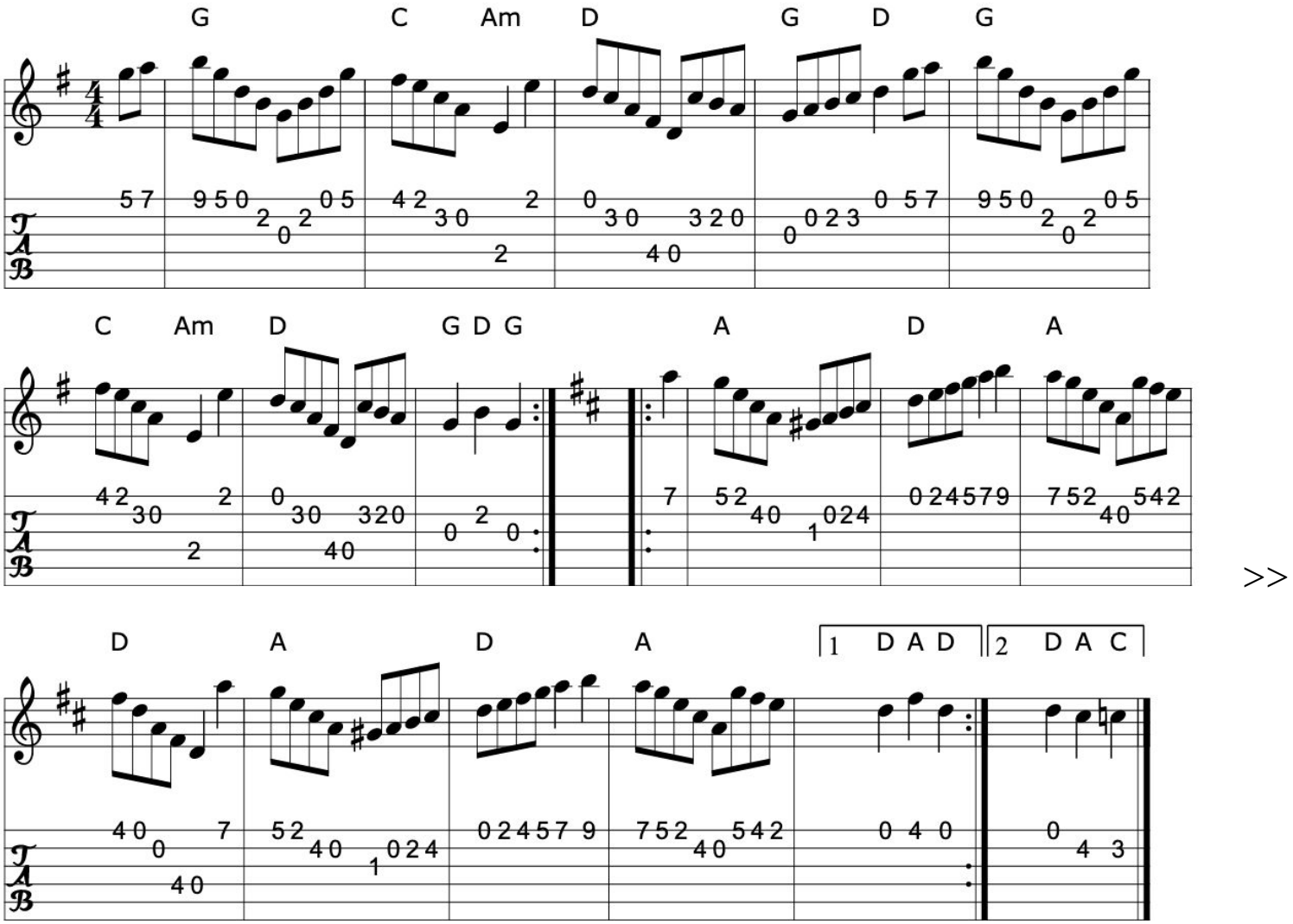

Book: O'Neill's 1647
Source: O'Neill's 1647
Transcription: Transcription, minor arr., chords:Mike Long

Click here for a PDF of the full King Street Sessions Tunebook

454. The belles of Clonallan

The belle of Claremont

Miss Brown's fancy

Hornpipe (Ireland)

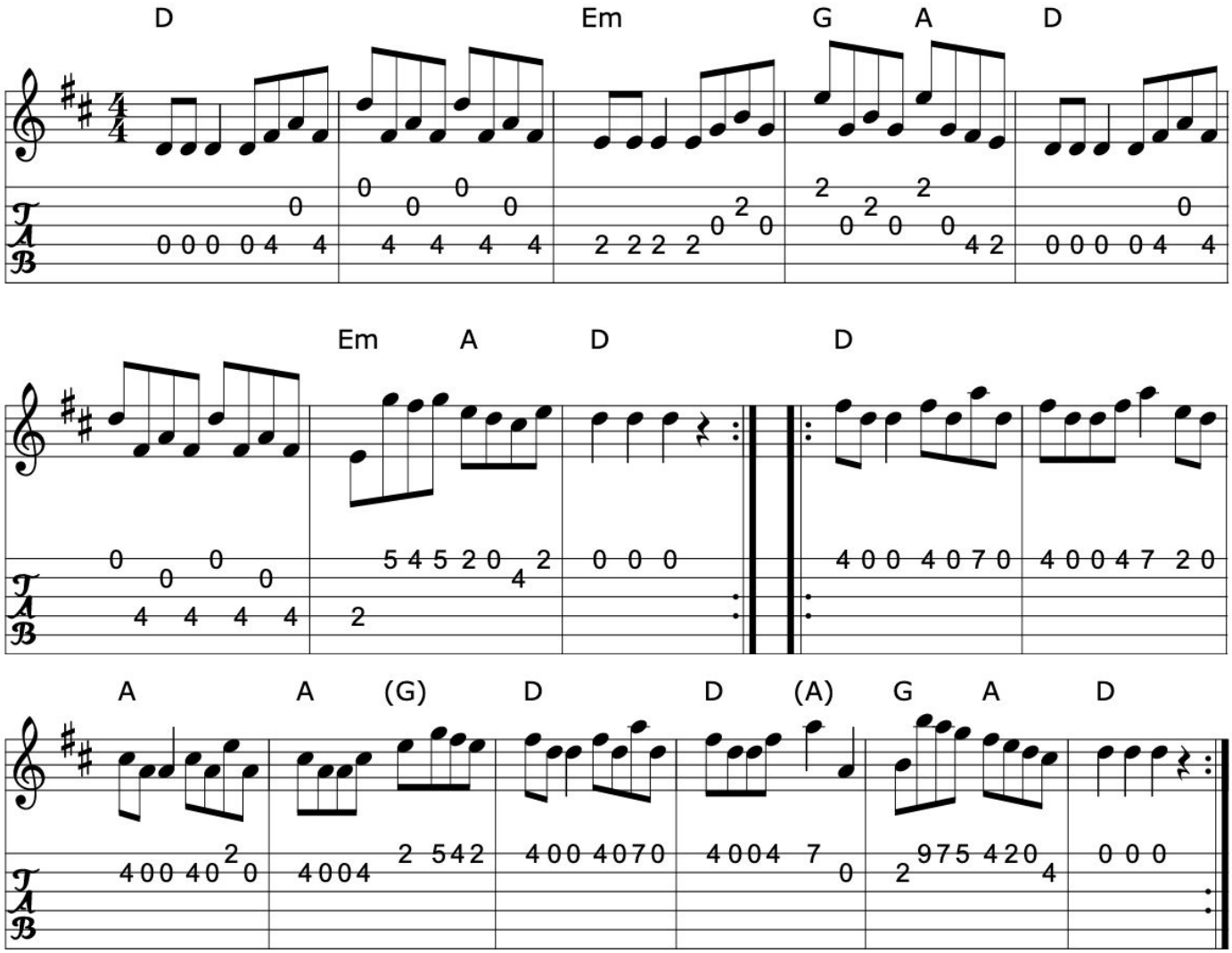

>>

Book: Kerr's Second p36
O'Neill's 1580
Kerr's Second p 39
O'Neill's 1714
Source: O'Neill's 1714
Transcription: Transcription:A.LEE WORMAN, chords:Mike Long

455. The Blackbird

Hornpipe

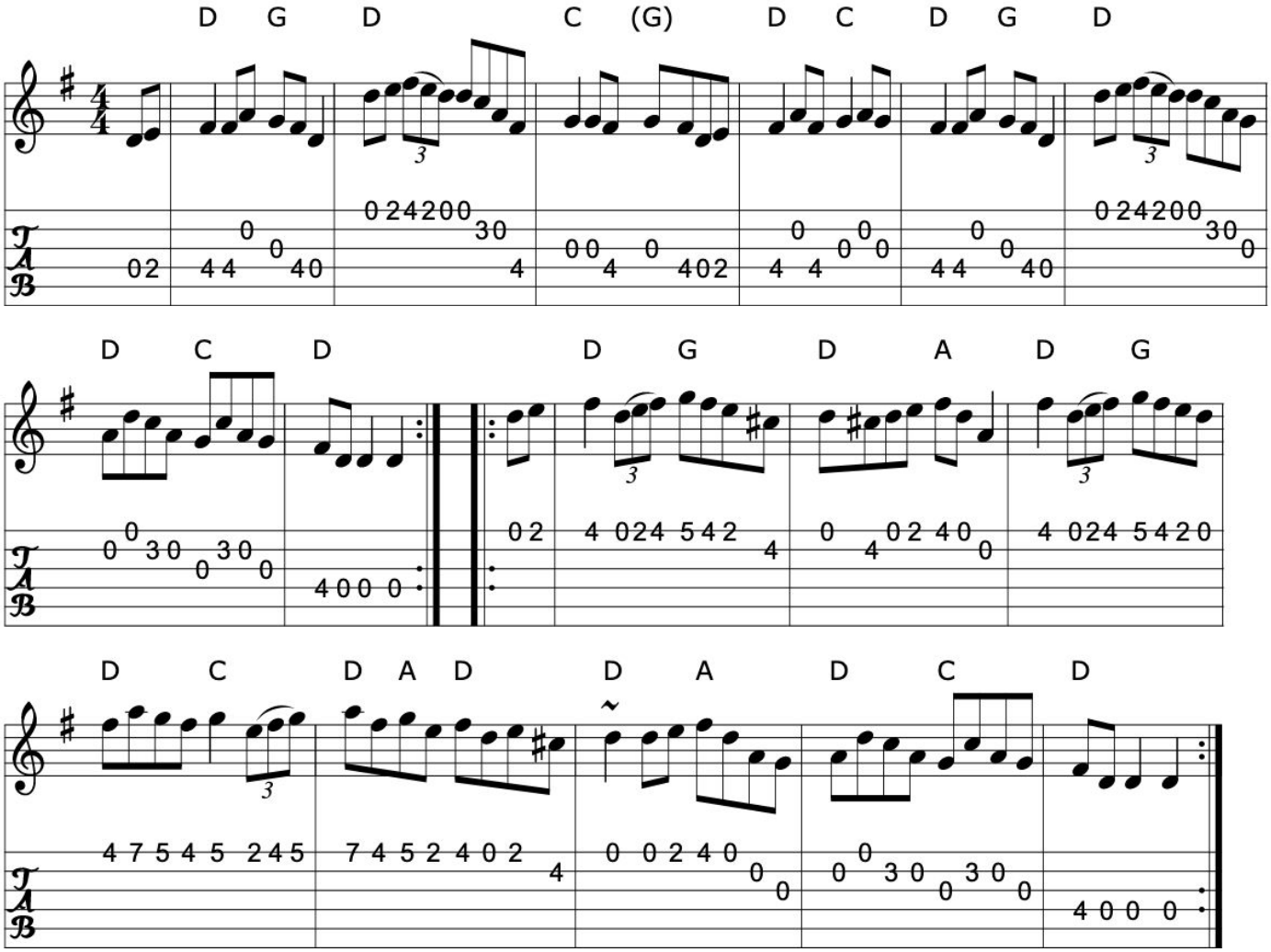

Source: Henrik Norbeck's abc files
Discography: De Dannan 1
Transcription: Transcription:Henrik Norbeck(?), chords:Mike Long

Click here for a PDF of the full King Street Sessions Tunebook

456. Bobby Casey's hornpipe

The humours of Tullycreen

Hornpipe

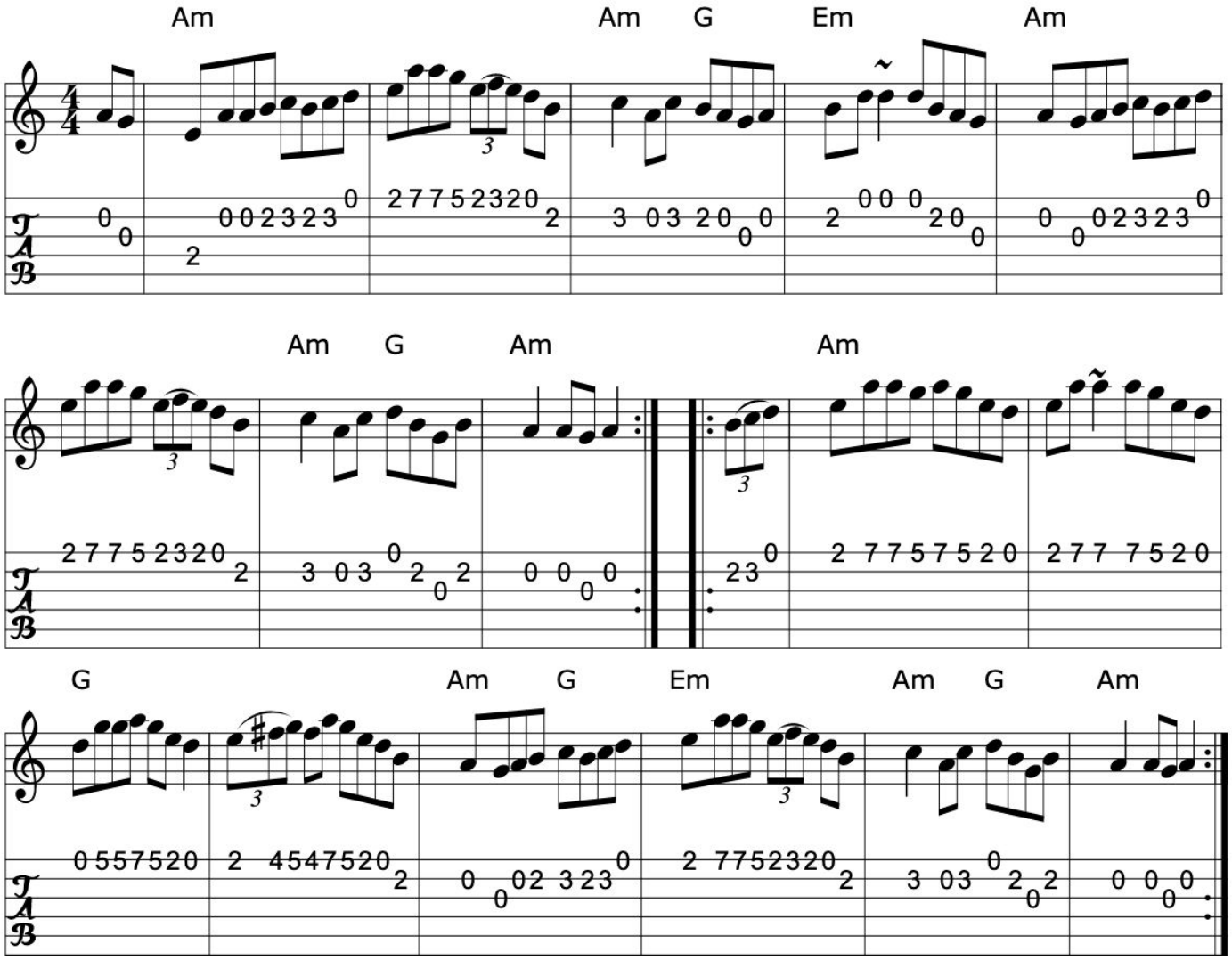

>>

Book: Ceol Rince 1 n205
Source: Original abc's from norbeck...
My arrangement from various sources
Discography: Michael Tubridy: The Eagle's Whistle
Kevin Burke: If the Cap Fits
Transcription: Transcription, arrangement, chords:Mike Long

457. The boys of Bluehill

The beaux of Oak Hill

Hornpipe (Ireland)

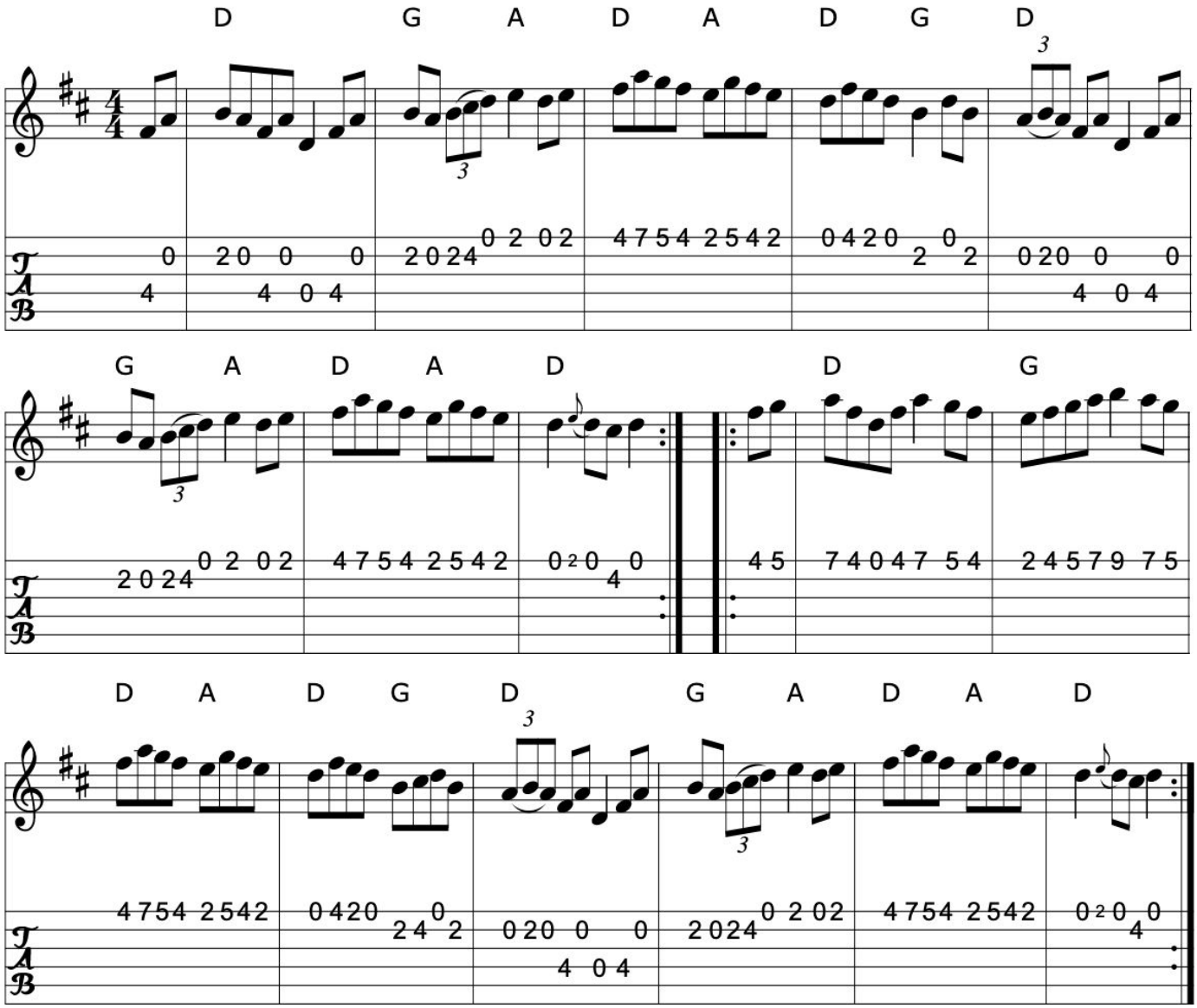

Book: Kerr's second p.36
O'Neill's 1700
Roche 3 n183
Source: As per local Sessions...
Transcription: Transcription, arrangement, chords:Mike Long

Click here for a PDF of the full King Street Sessions Tunebook

458. The brigade

Hornpipe

Frank McCollum (Ireland)

APB Brendan Mulvihill

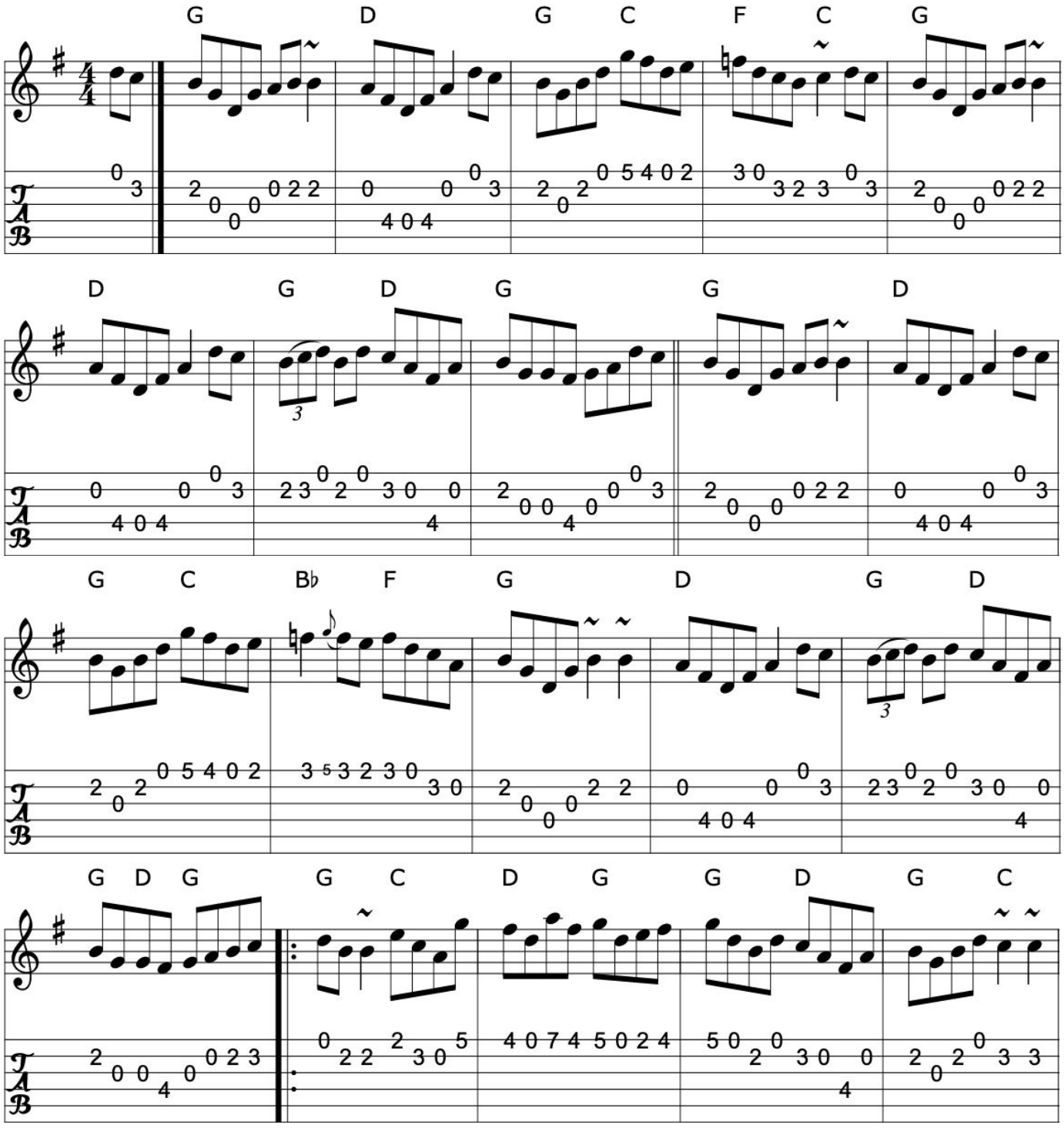

>>

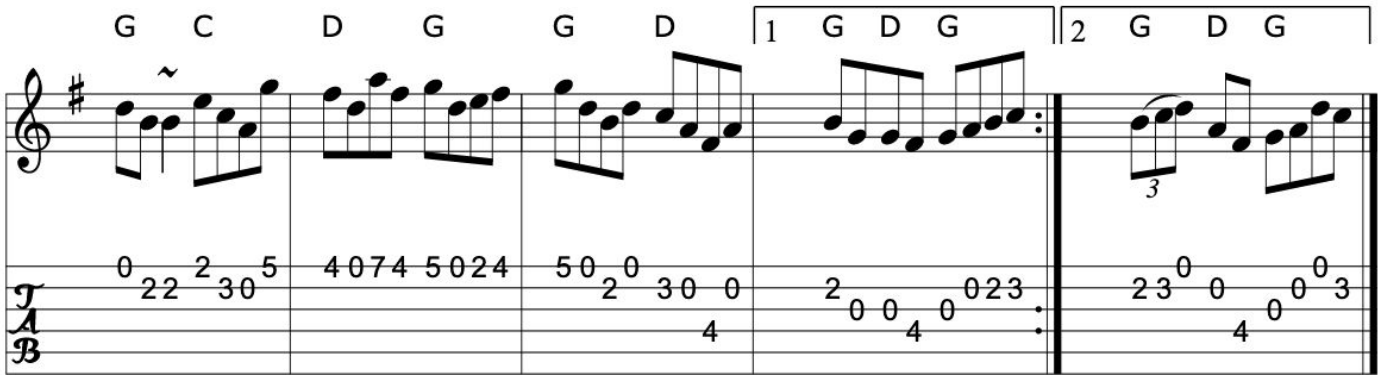

Source: Brendan Mulvihill: The Flax in Bloom
Discography: Brendan Mulvihill: The Flax in Bloom
Transcription: Transcription, chords:Mike Long

>>

459. The brown coffin

The brown chest

An comhra donn

Hornpipe (Ireland, England, Scotland)

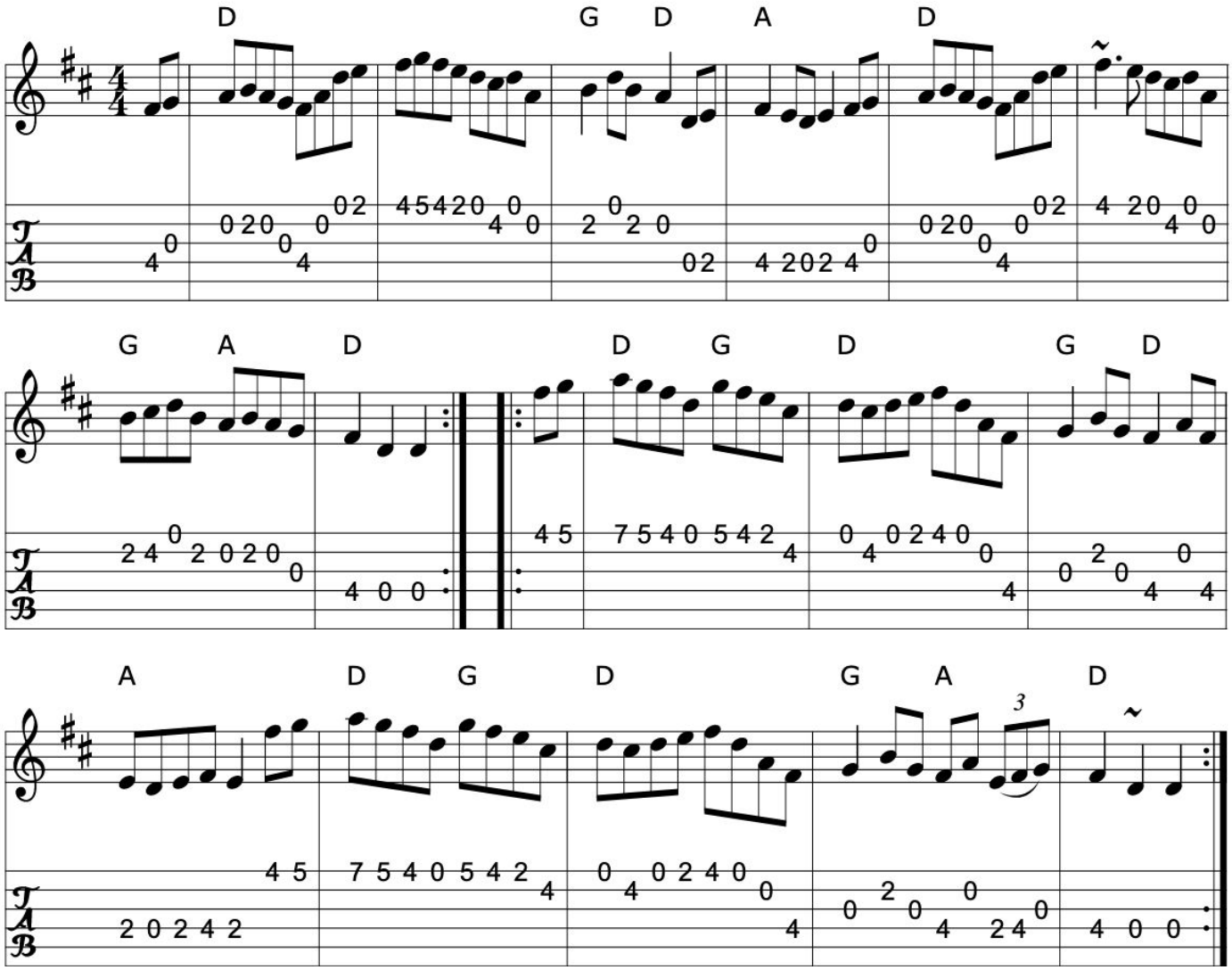

>>

Book: Ceol Rince 1
Source: Various web abc files
My arrangement from various sources
Transcription: Transcription, arrangement, chords:Mike Long

460. Byrne's hornpipe

Tommy Hill's favorite

Hornpipe (Ireland)

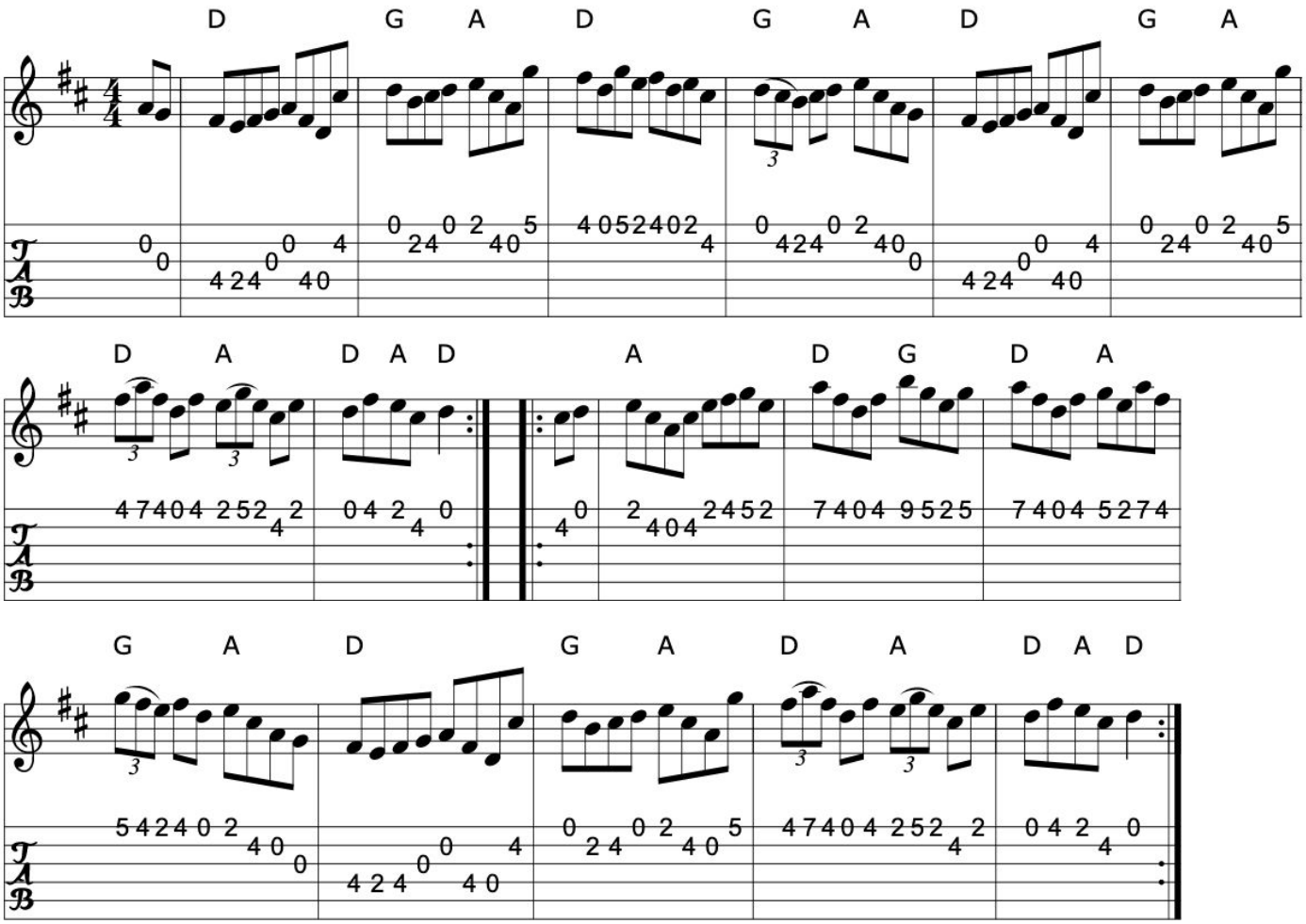

>>

Book: O'Neill's 1638
Source: O'Neill's
Transcription: Transcription:Nick Terhorst, chords:Mike Long

Click here for a PDF of the full King Street Sessions Tunebook

461. Callaghan's

Hornpipe

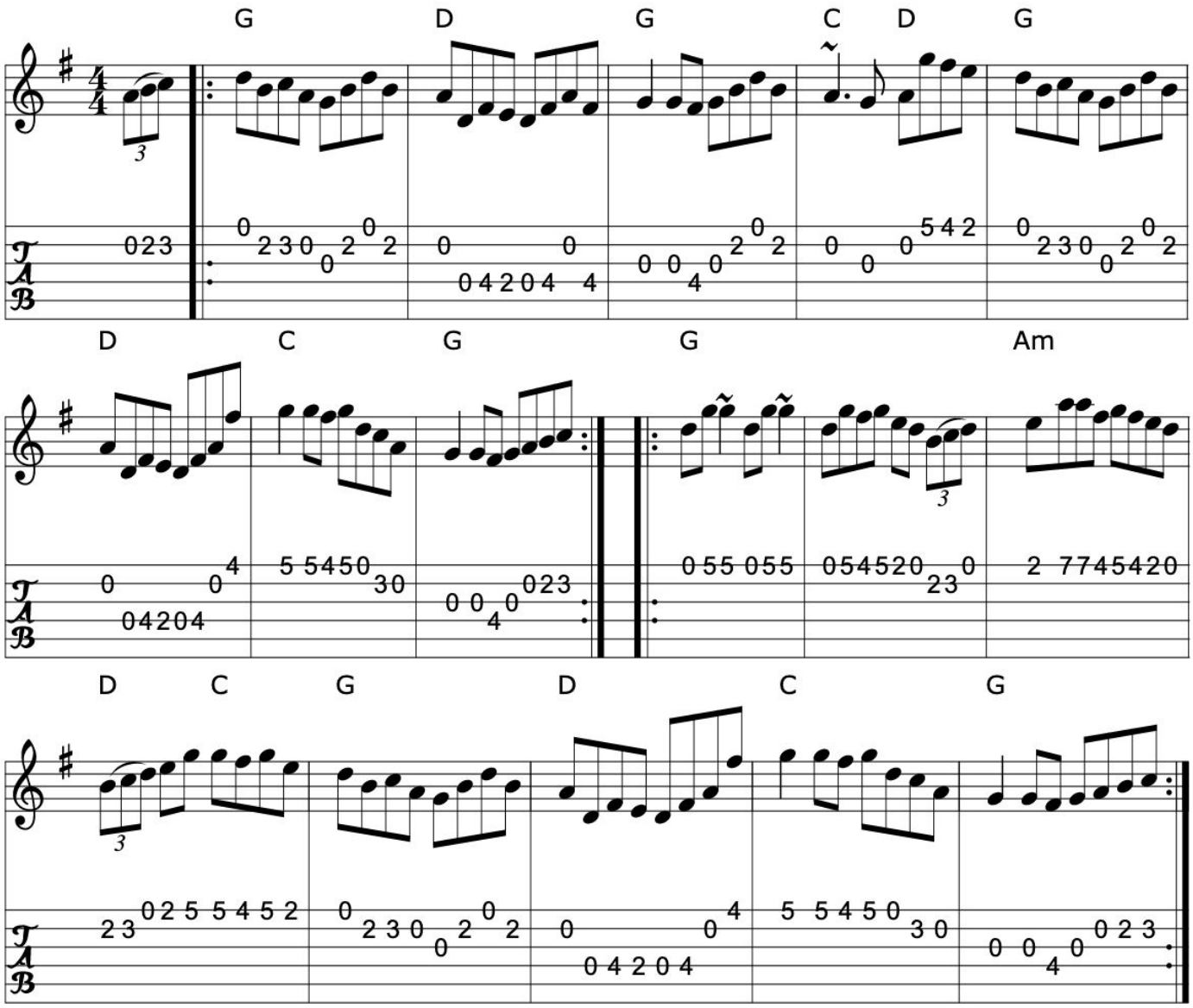

>>

Transcription: Transcription:Henrik Norbeck (?),slight rearrangement, chords:Mike Long

462. Chief O'Neill's favorite

The flowers of Adrigole

Hornpipe (Ireland)

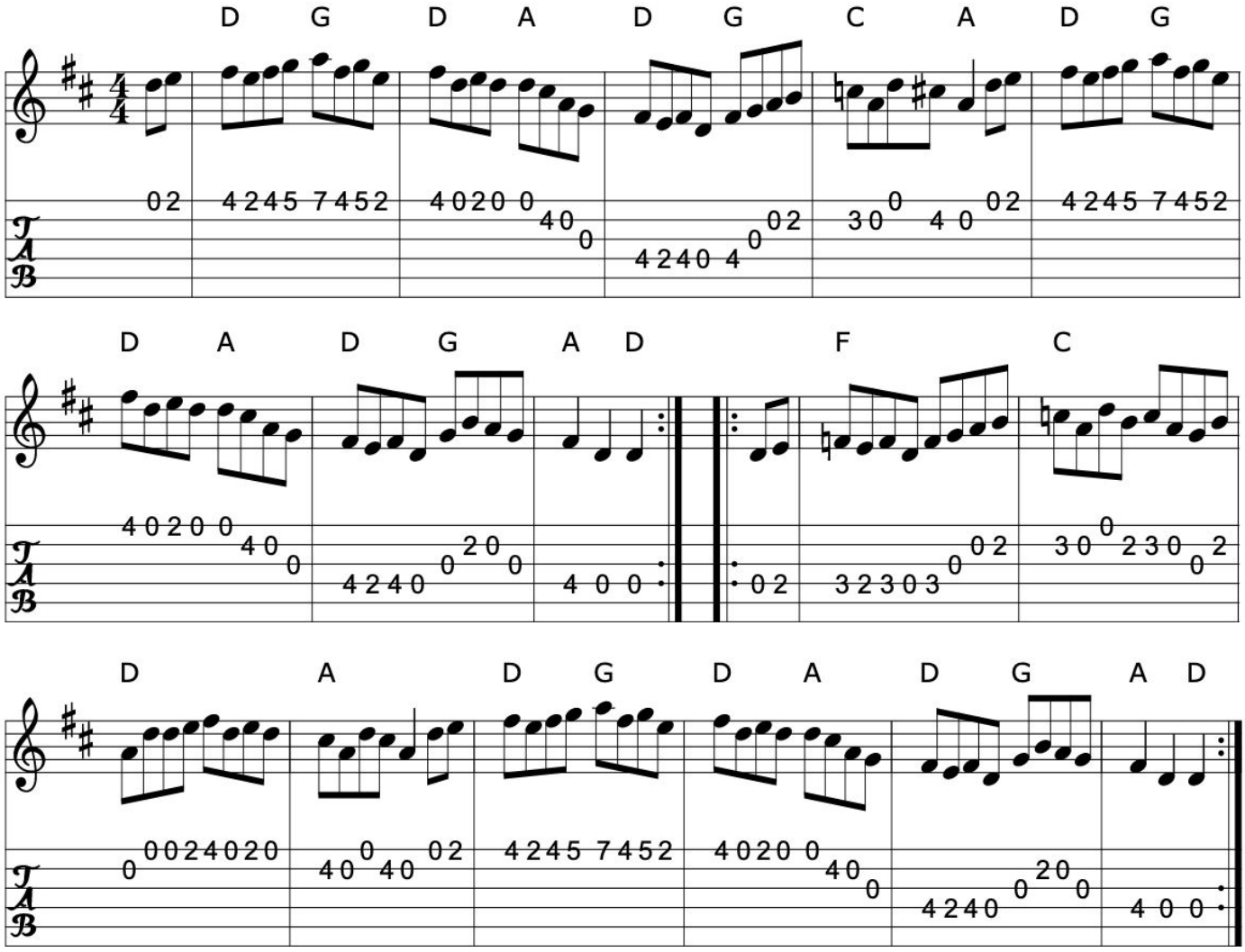

Book: Roche 2 n204
O'Neill's 1556- same vsn, but no accidentals...
Source: Roche 2 n204
Transcription: Transcription, chords:Mike Long

Click here for a PDF of the full King Street Sessions Tunebook

463. Cronin's rambles

Hornpipe (Ireland)

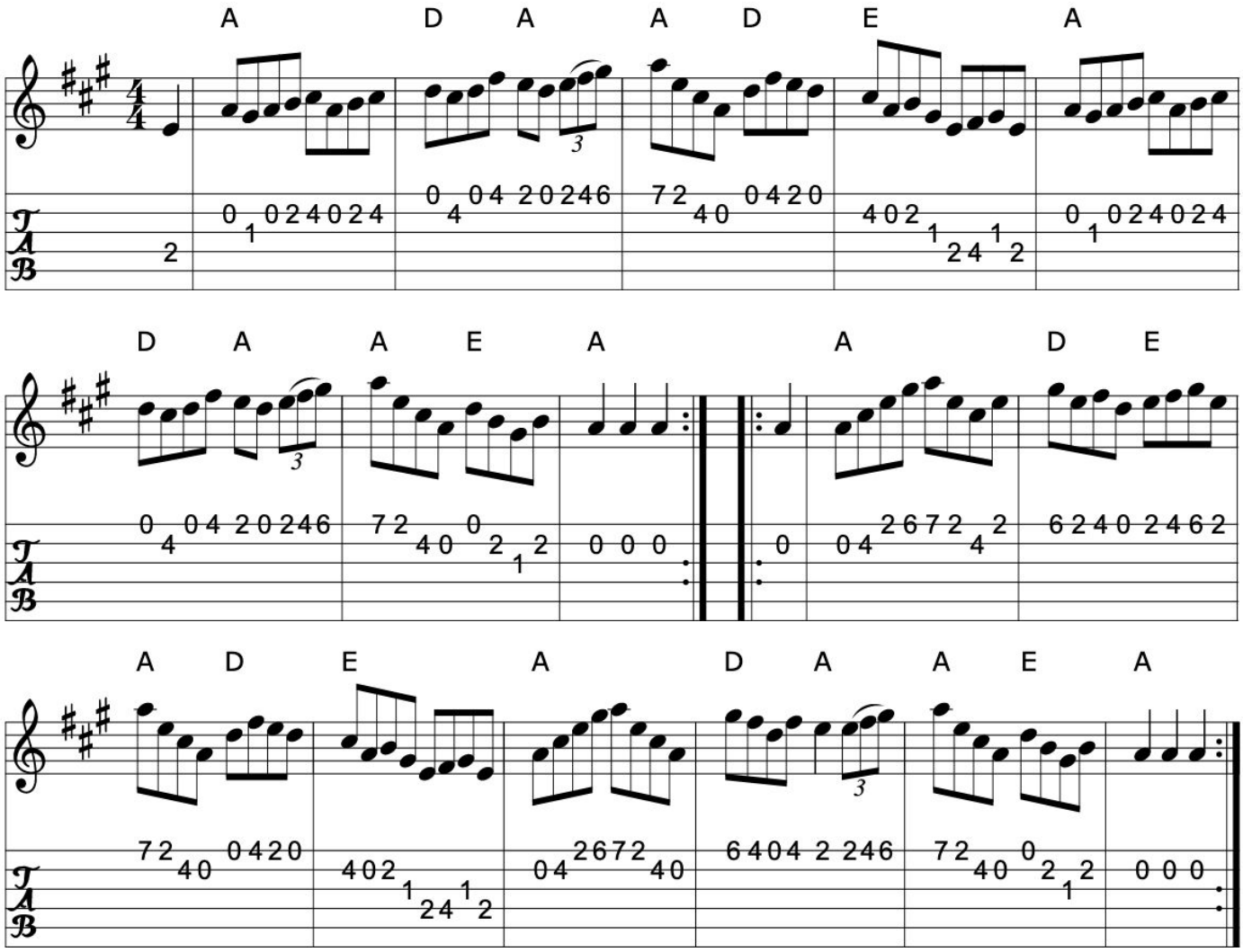

>>

Book: O'Neill's 1622
Source: O'Neill's 1622
Transcription: Transcription, chords:Mike Long

464. The Cuckoo's nest 1

Hornpipe (Ireland)

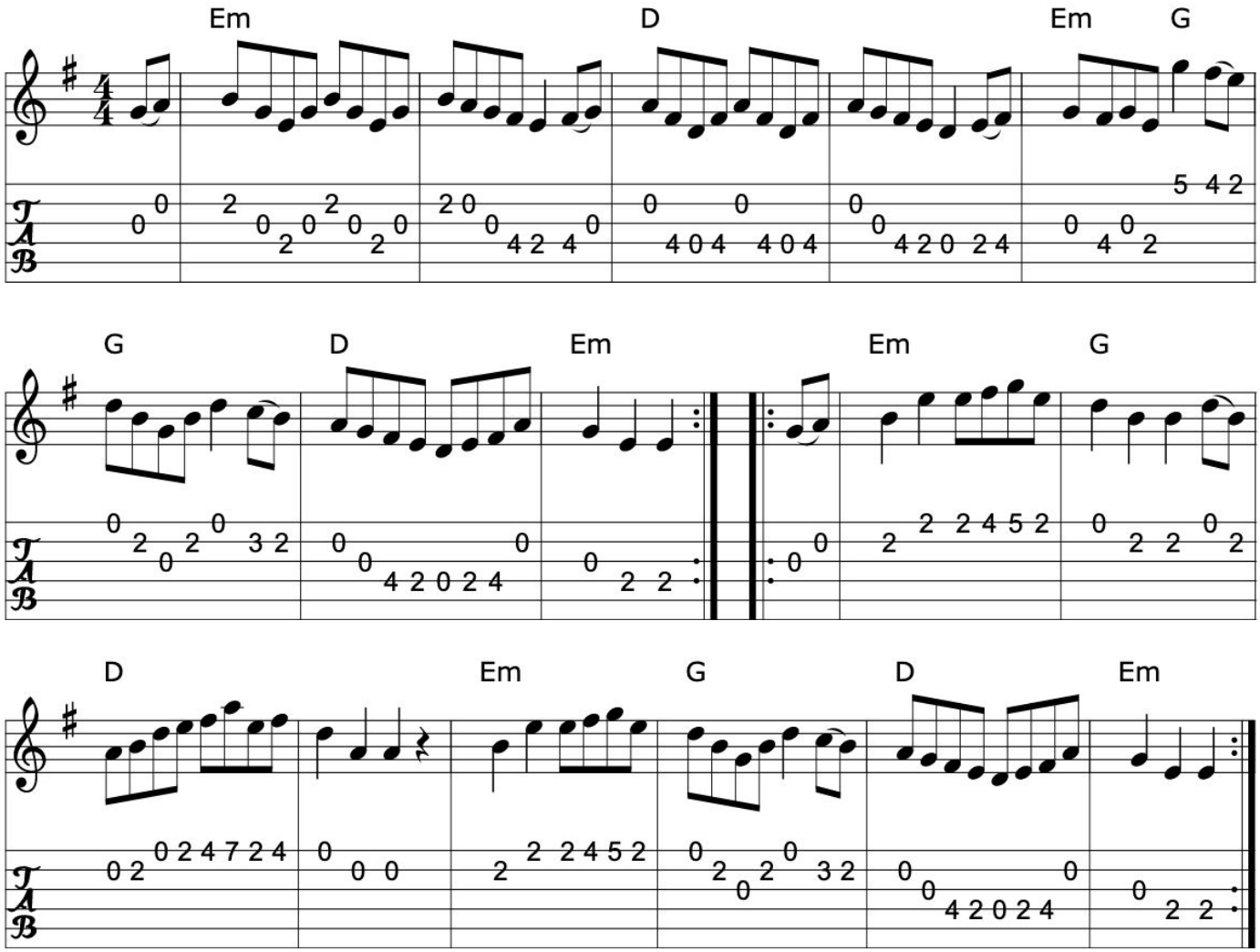

Book: O'Neill's 1733
Source: O'Neill's 1733
Transcription: Transcription:Bob Safranek, chords:Mike Long

Click here for a PDF of the full King Street Sessions Tunebook

465. Dan Sullivan's favourite

Hornpipe (Ireland)

APB Sean Ryan

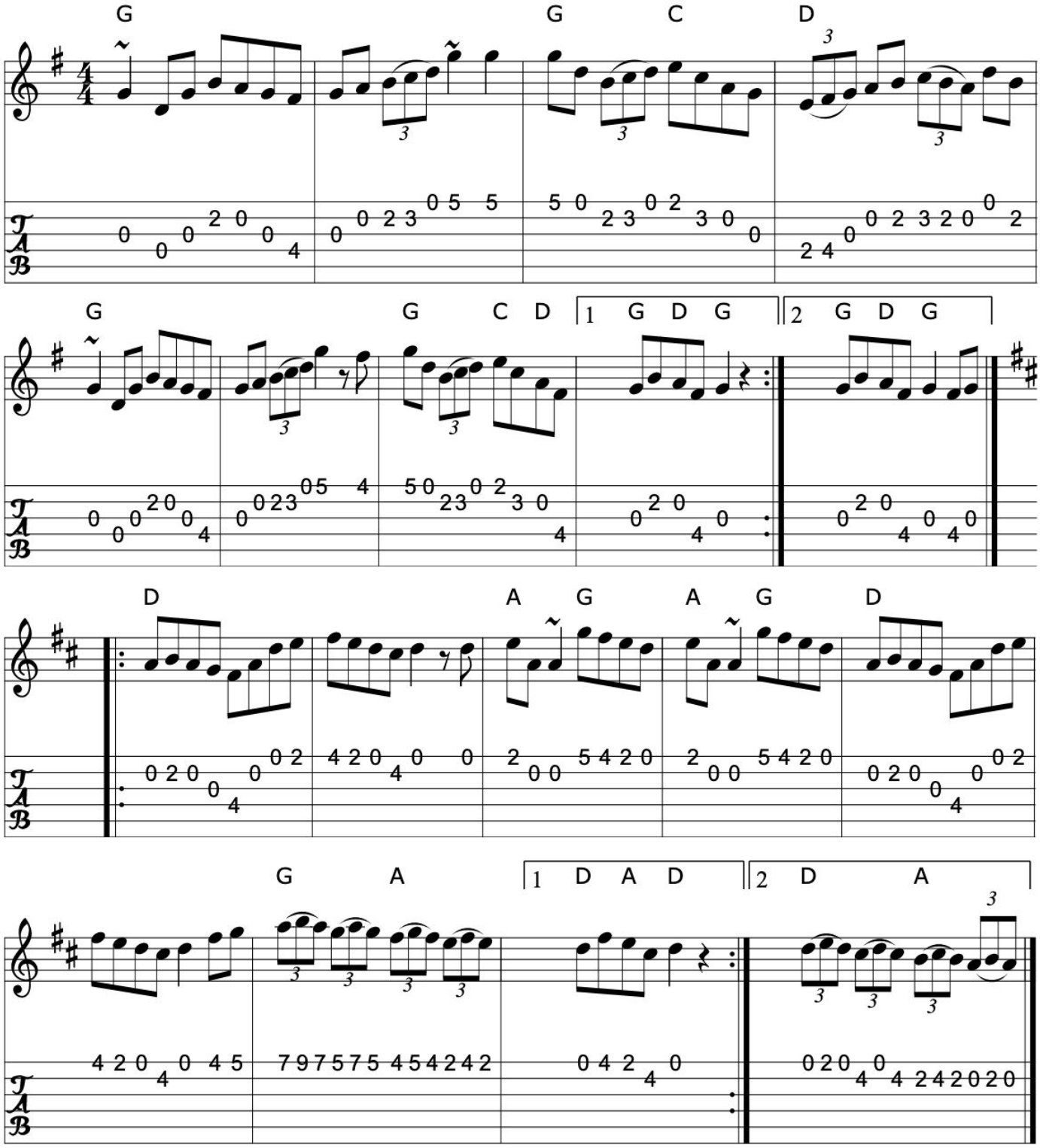

>>

Source: Sean Ryan: Take the Air
Discography: Sean Ryan: Take the Air
Transcription: Transcription:?, chords:Mike Long

>>

466. The dance of the honeybees

Hornpipe
APB Altan

Charlie Lennon (Ireland)

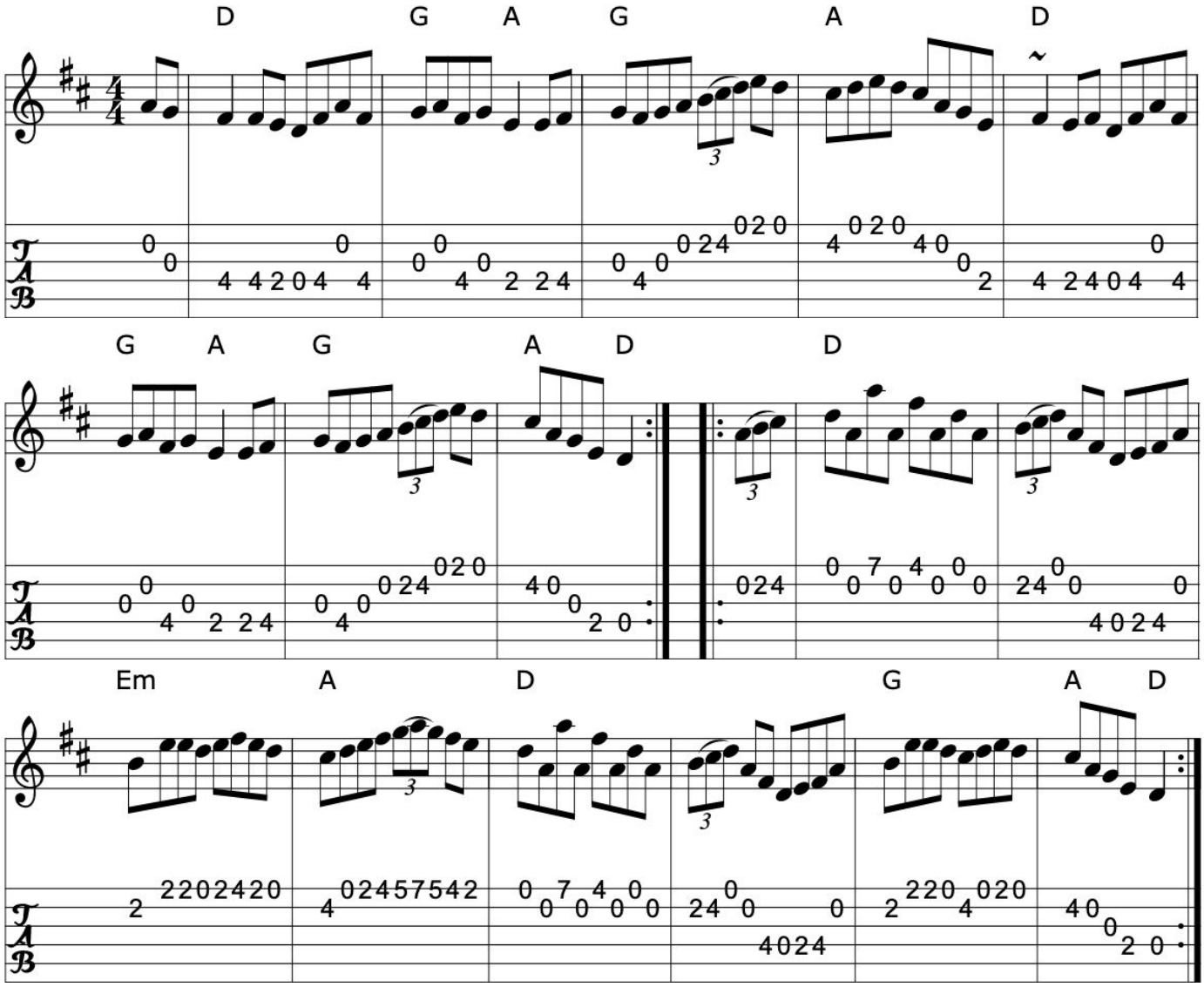

Source: Altan: Blackwater
Discography: Altan: Blackwater
Transcription: Transcription, minor arr.,chords:Mike Long

467. Dunphy's

Hornpipe (Ireland)

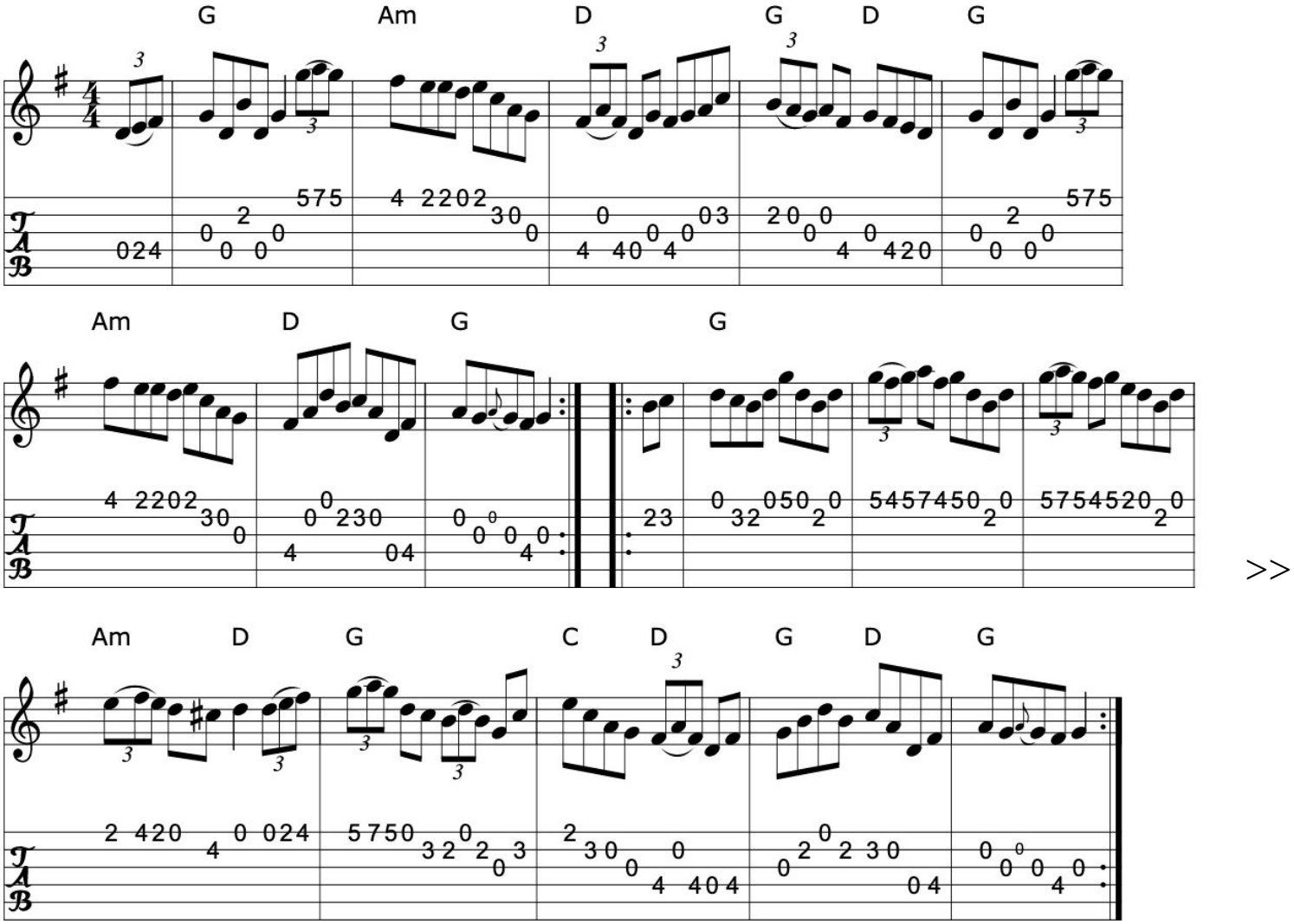

>>

Book: Ceol Rince 2 n301
O'Neill's 1560
Roche 3 n167
Source: My arrangement from various sources- mainly O'Neill's
Transcription: Transcription, arrangement, chords:Mike Long

Click here for a PDF of the full King Street Sessions Tunebook

468. The echo

Hornpipe (Ireland)

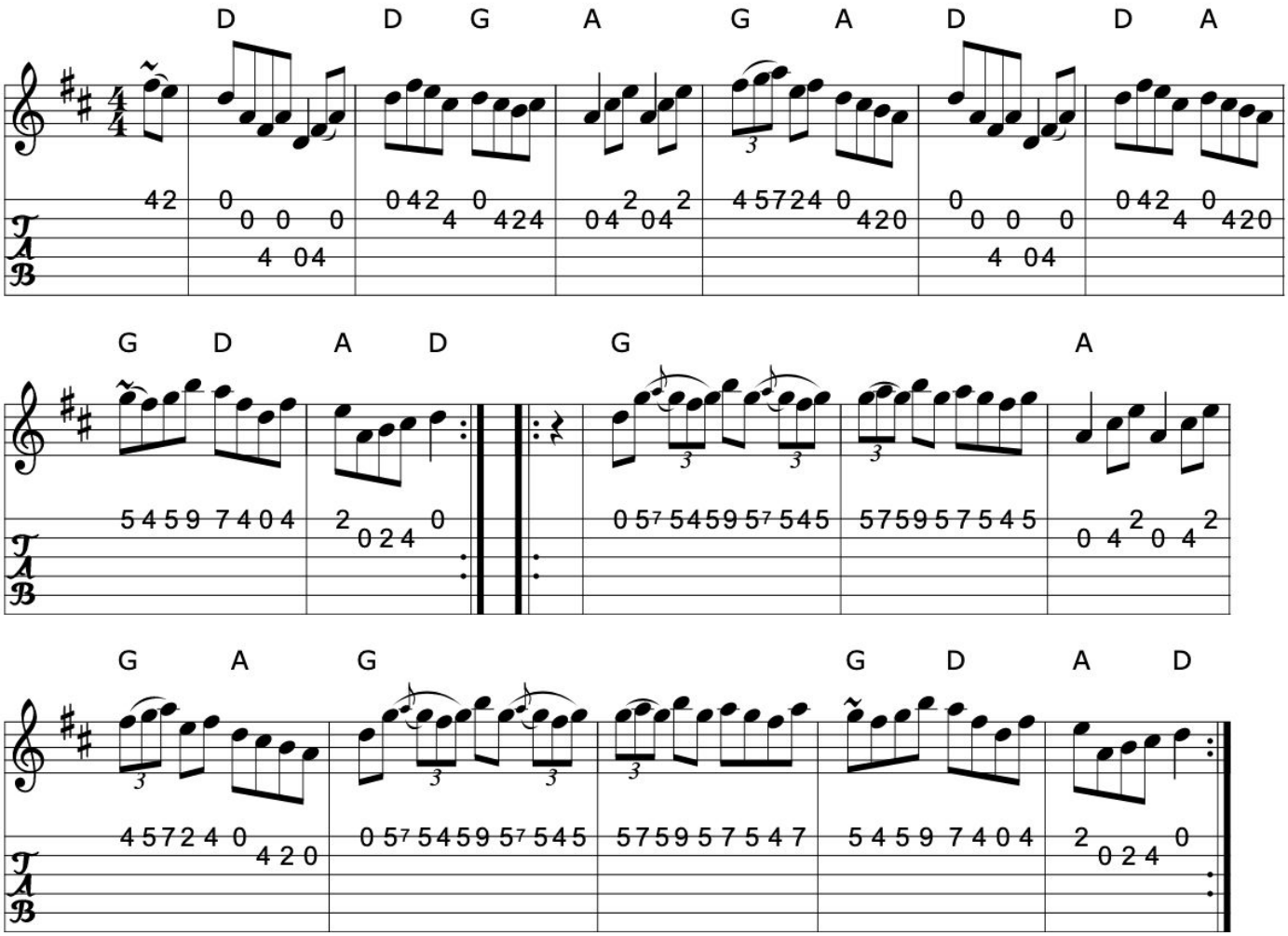

Book: O'Neill's 2 p.175
O'Neill's 1605
Source: O'Neill's 1605
Transcription: Transcription, chords:Mike Long

469. The fair maidens

The rival

Hornpipe (Ireland)

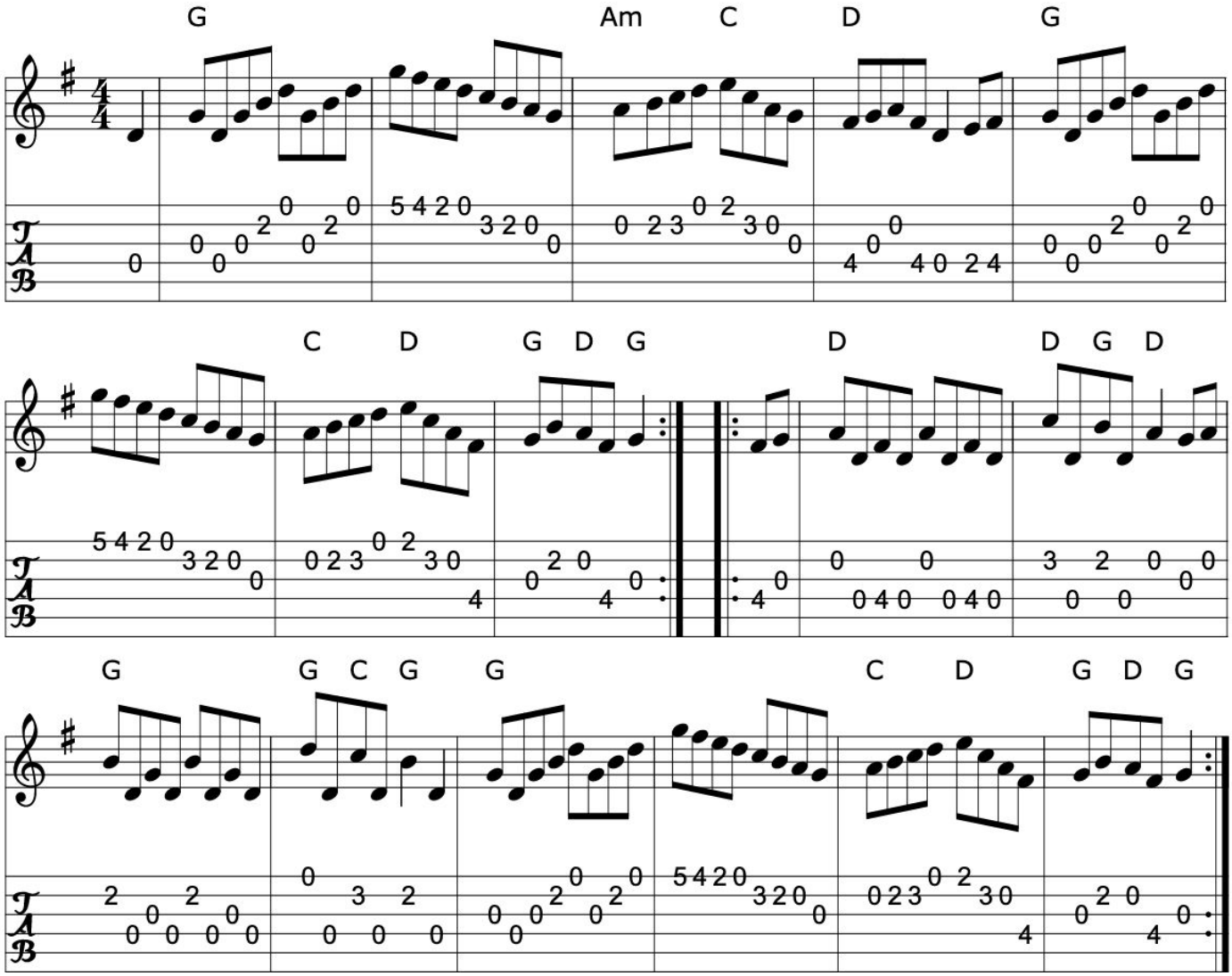

Book: Kerr's Second p39
O'Neills 1626
Source: My arrangement from various sources
Transcription: Transcription, arrangement, chords:Mike Long

Click here for a PDF of the full King Street Sessions Tunebook

470. The Fairies' hornpipe

Hornpipe (Ireland)

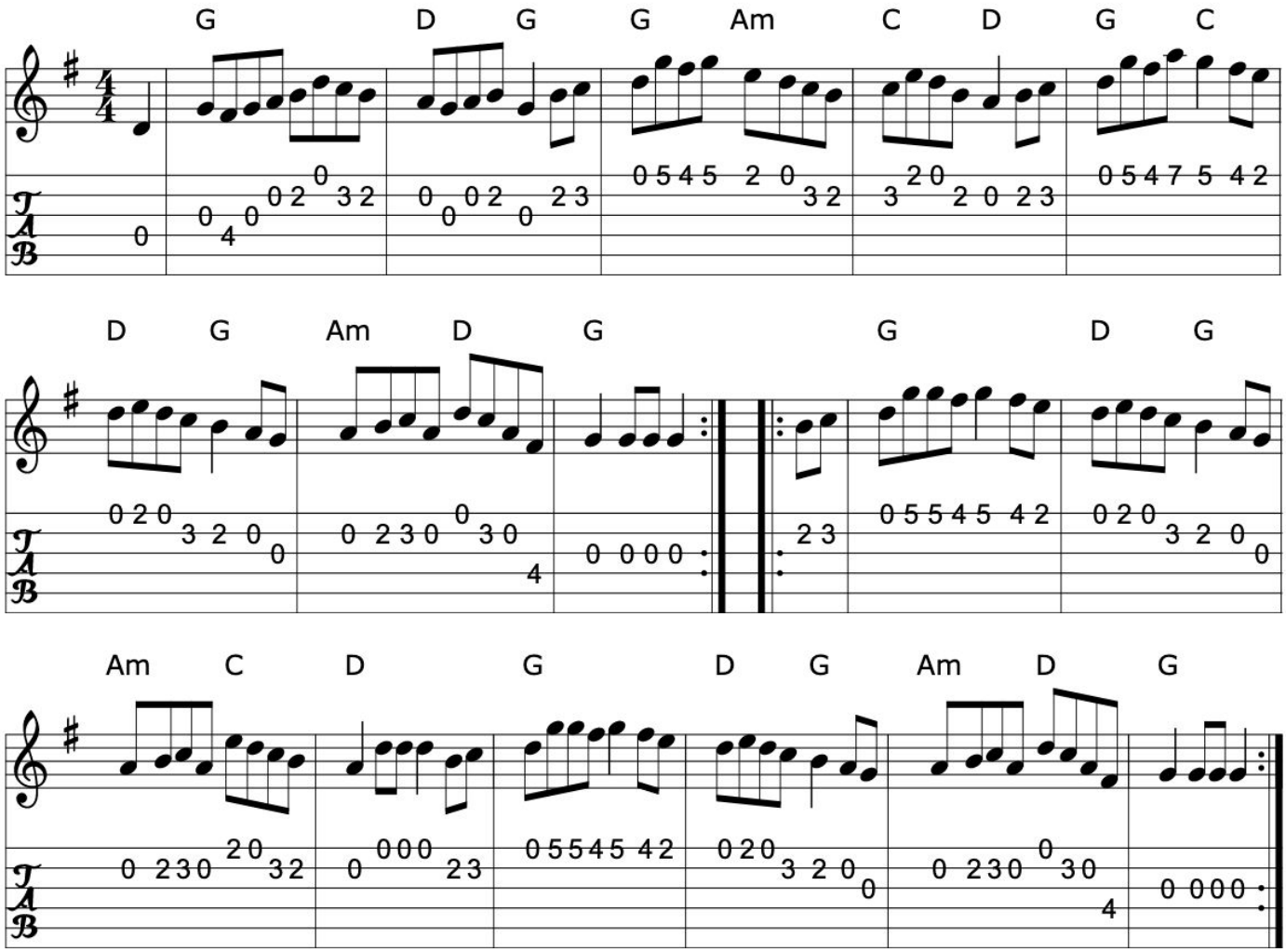

>>

Book: O'Neill's 1718
Source: O'Neill's 1718
Transcription: Transcription:Bob Safranek, chords:Mike Long

471. The Fairy Queen

Hornpipe

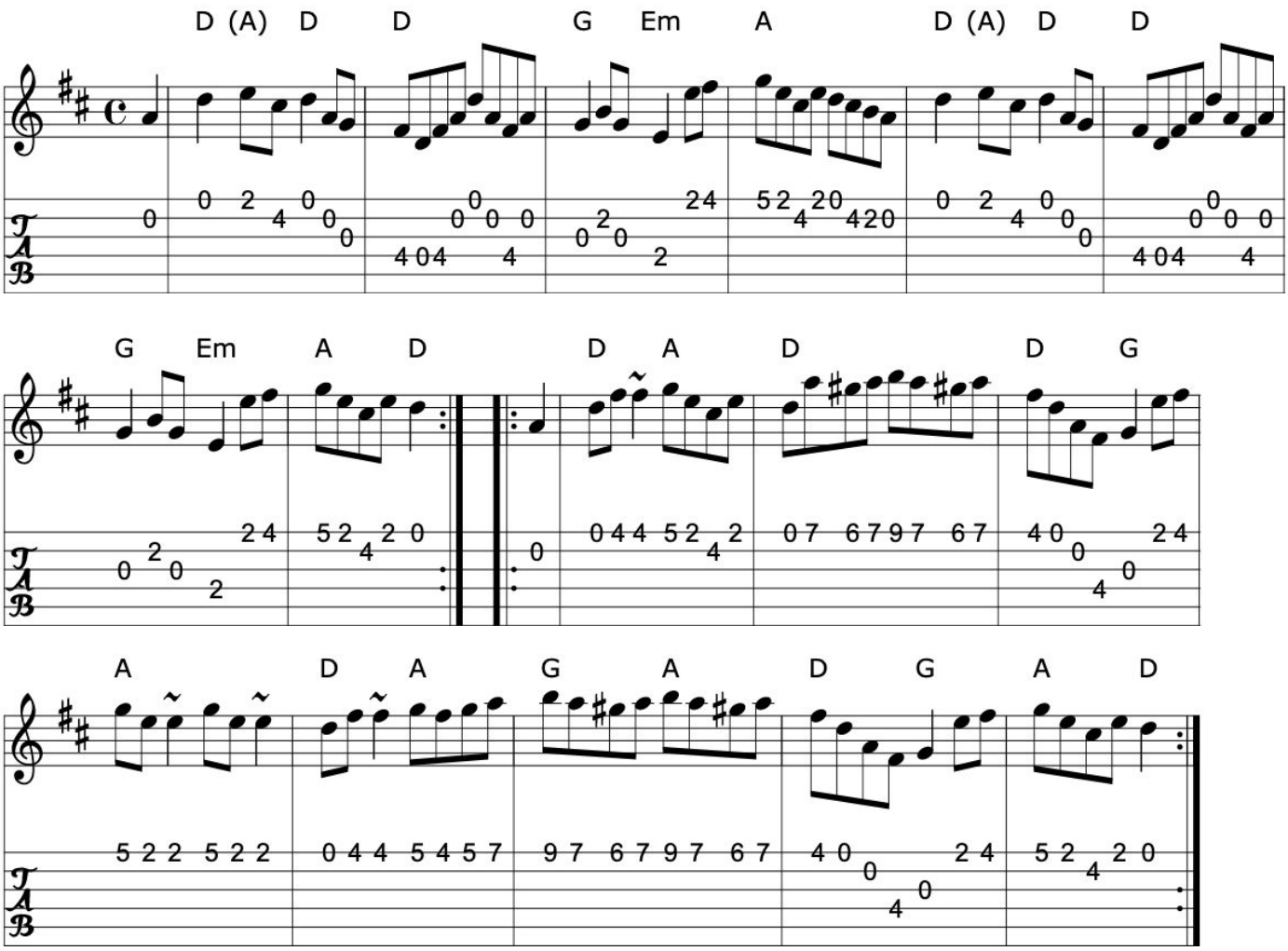

Book: The Irish Fiddle Book p110
Ceol Rince 3 n230
Source: Richard Darsie's web page
Transcription: Transcription, chords:Mike Long

Click here for a PDF of the full King Street Sessions Tunebook

472. Father Dollard's hornpipe

Hornpipe (Ireland)

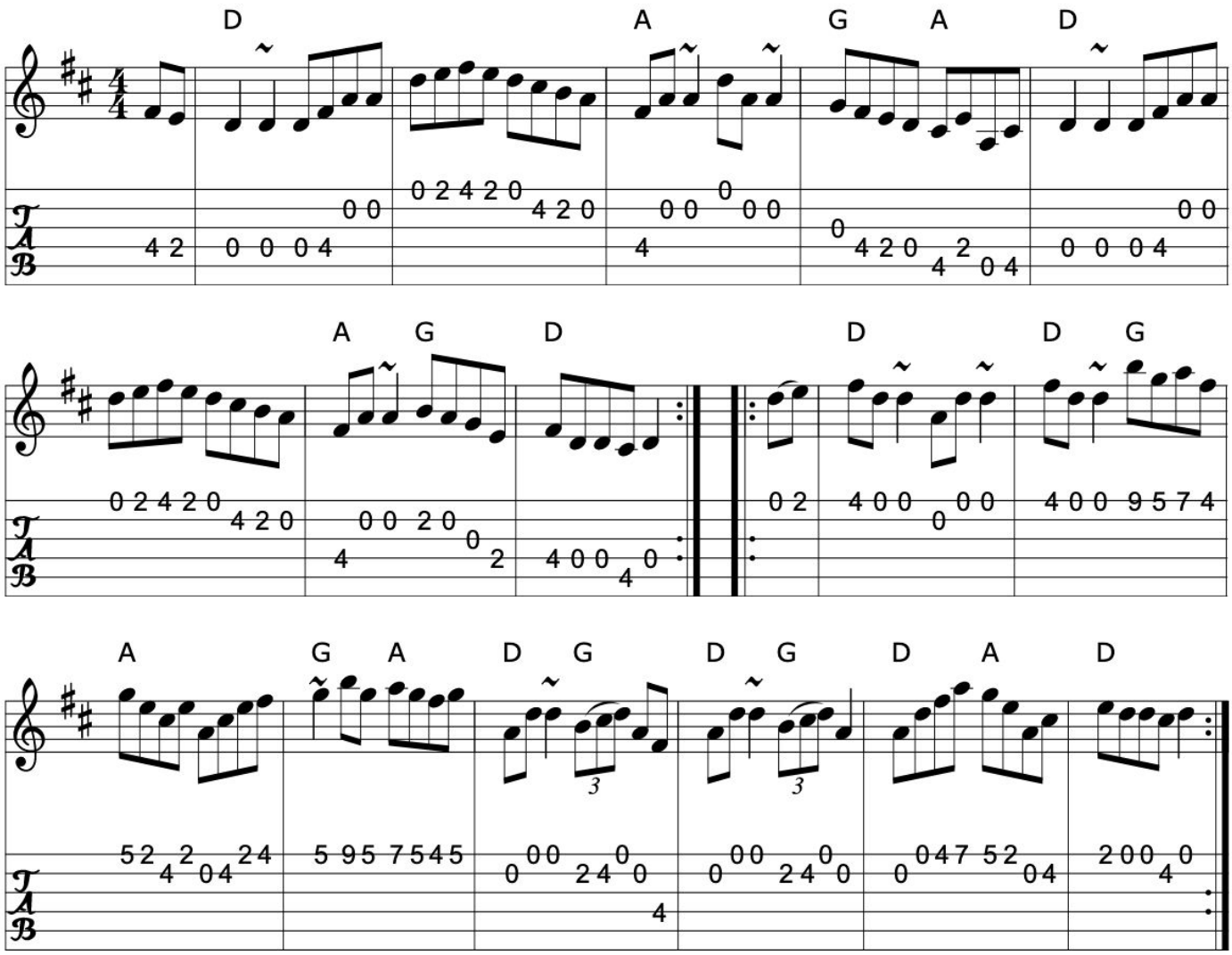

>>

Book: O'Neill's 1669
Source: O'Neill's 1669
My arrangement from various sources
Transcription: Transcription, arrangement, chords:Mike Long

473. Fisher's hornpipe

Blanchard's hornpipe

The blacksmith's hornpipe

Hornpipe (Ireland)

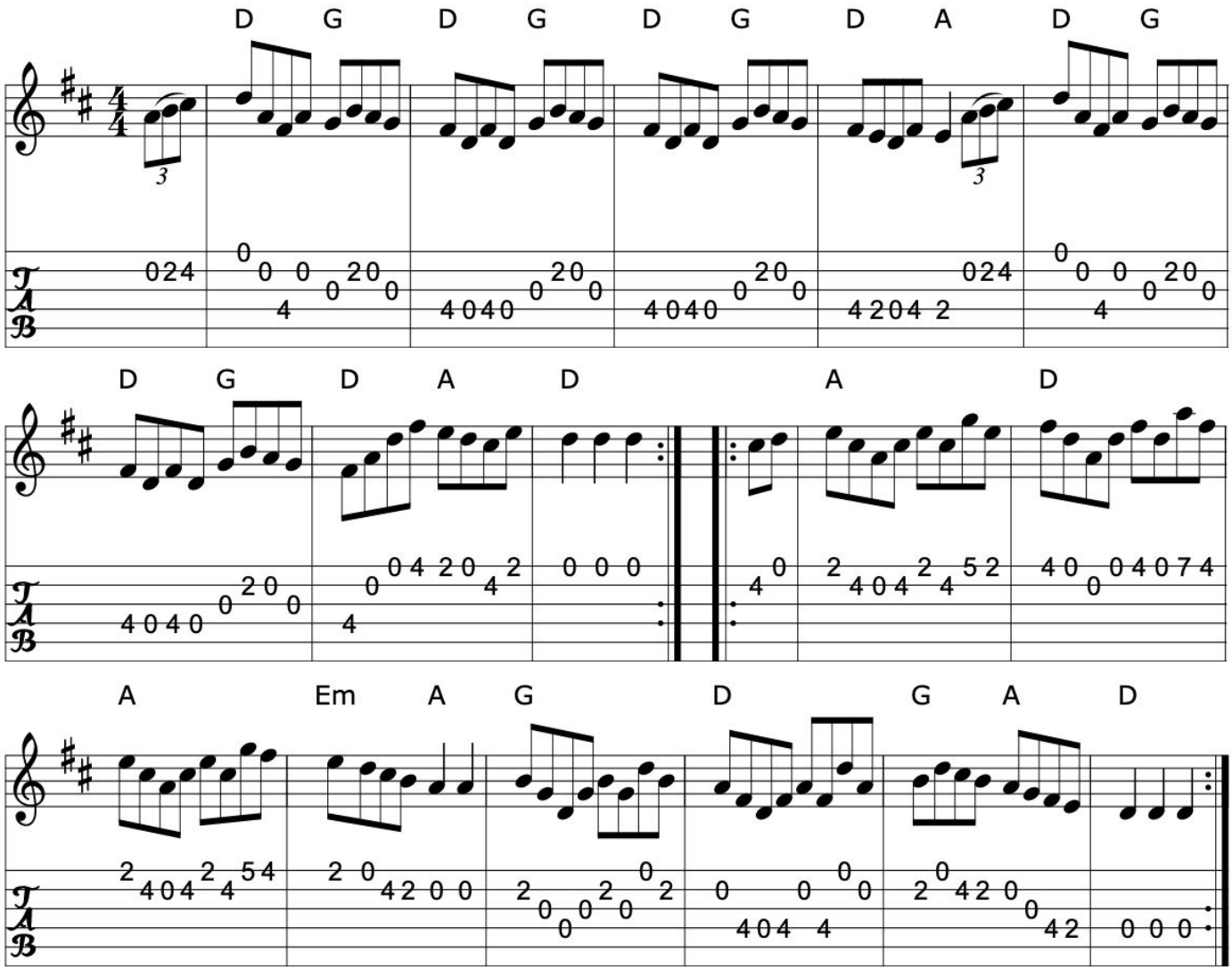

Book: The Skye Collection p172
Joyce, P. W.; "Old Irish Folk Music and Songs" n103
Kerr's First p42
O'Neill's 1576
Source: My arrangement from various sources
Transcription: Transcription, arrangement, chords:Mike Long

Click here for a PDF of the full King Street Sessions Tunebook

474. The flowers of Edinburgh

Hornpipe (Scotland, Ireland)

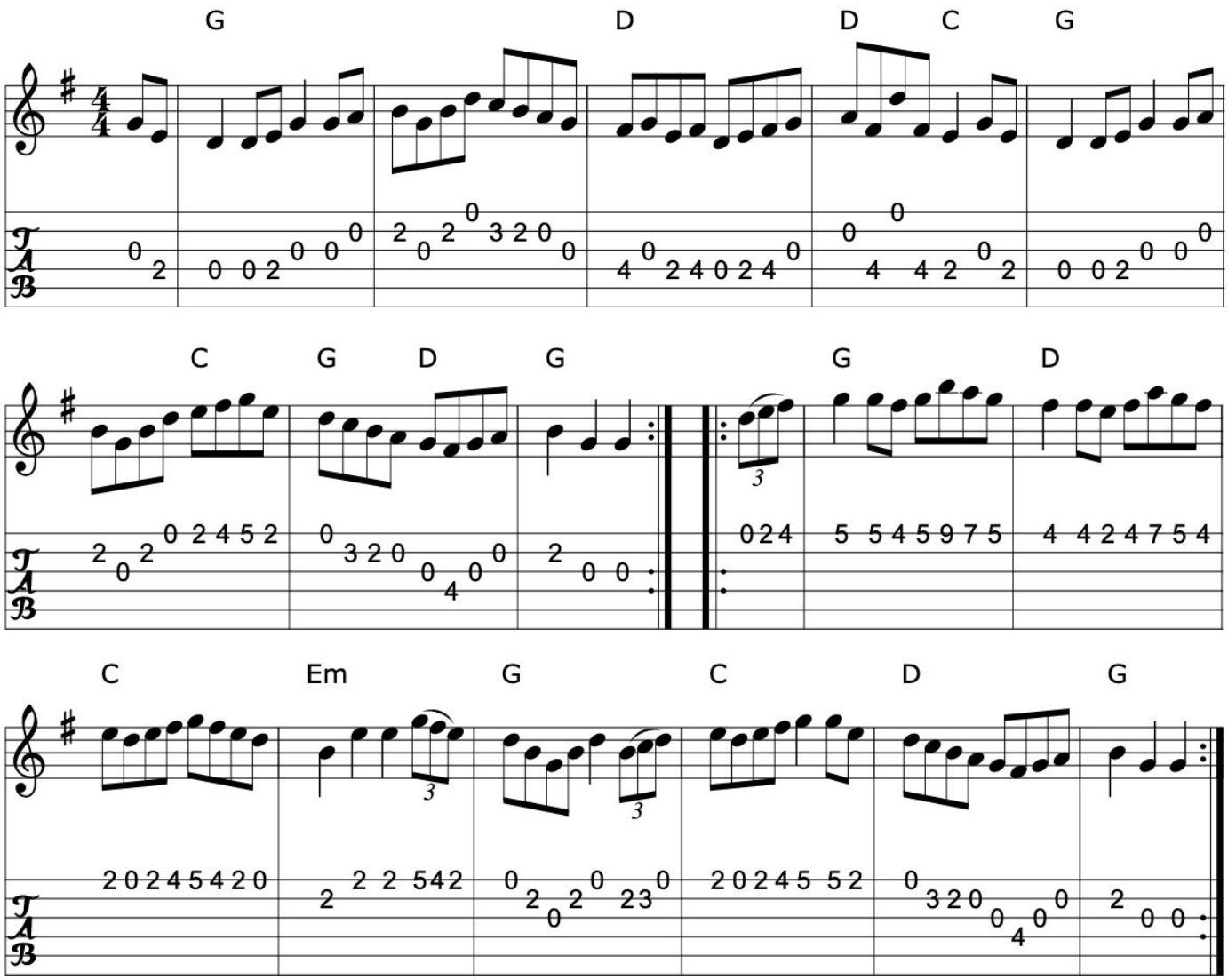

>>

Book: O'Neill's 1746
Kerr's First p23
Source: O'Neill's and memory
Transcription: Transcription, arrangement, chords:Mike Long

475. The flowing tide

Hornpipe

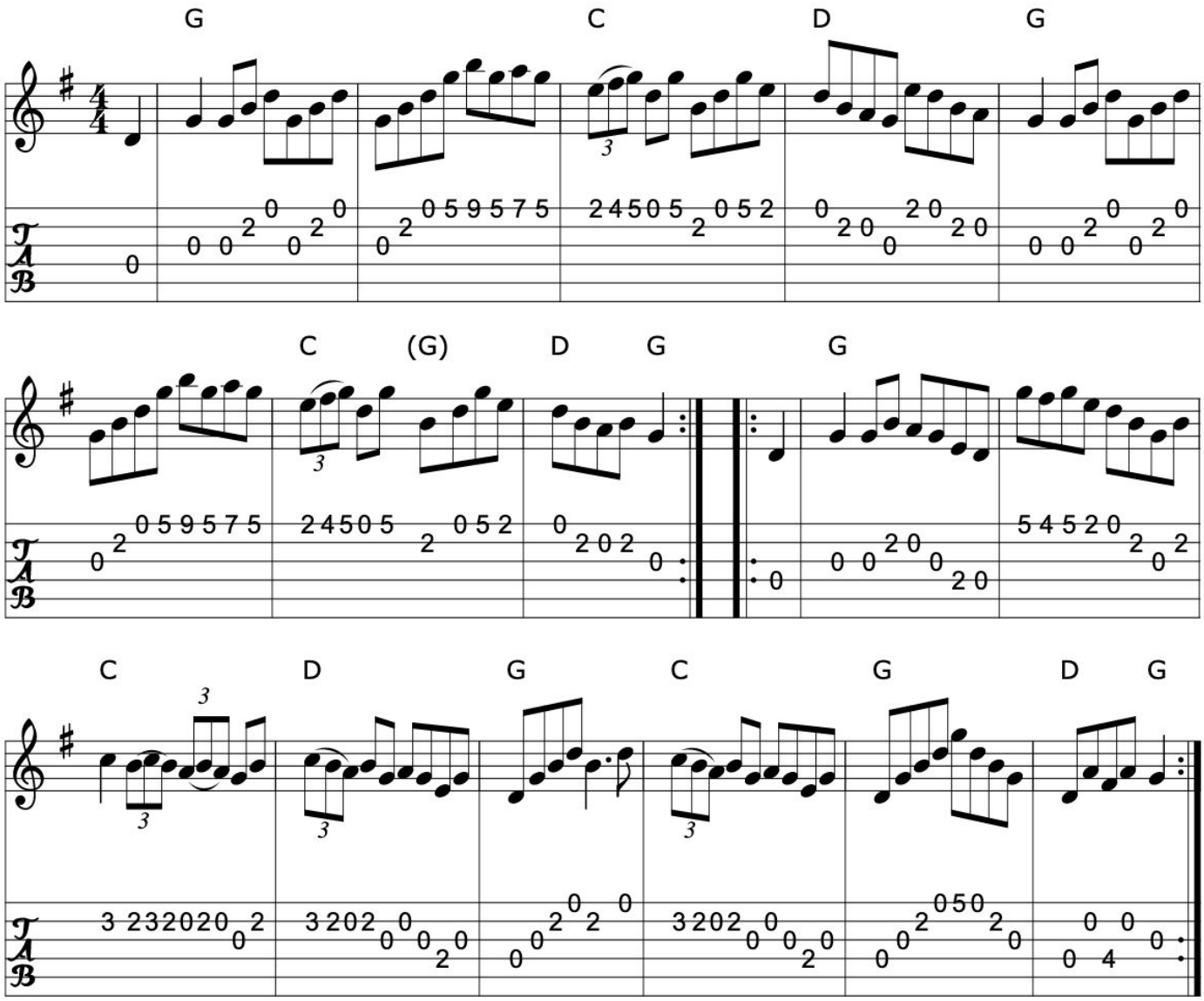

Source: Richard Darsie's web page
Transcription: Transcription, chords:Mike Long

Click here for a PDF of the full King Street Sessions Tunebook

476. The full of the bag

Hornpipe (Ireland)

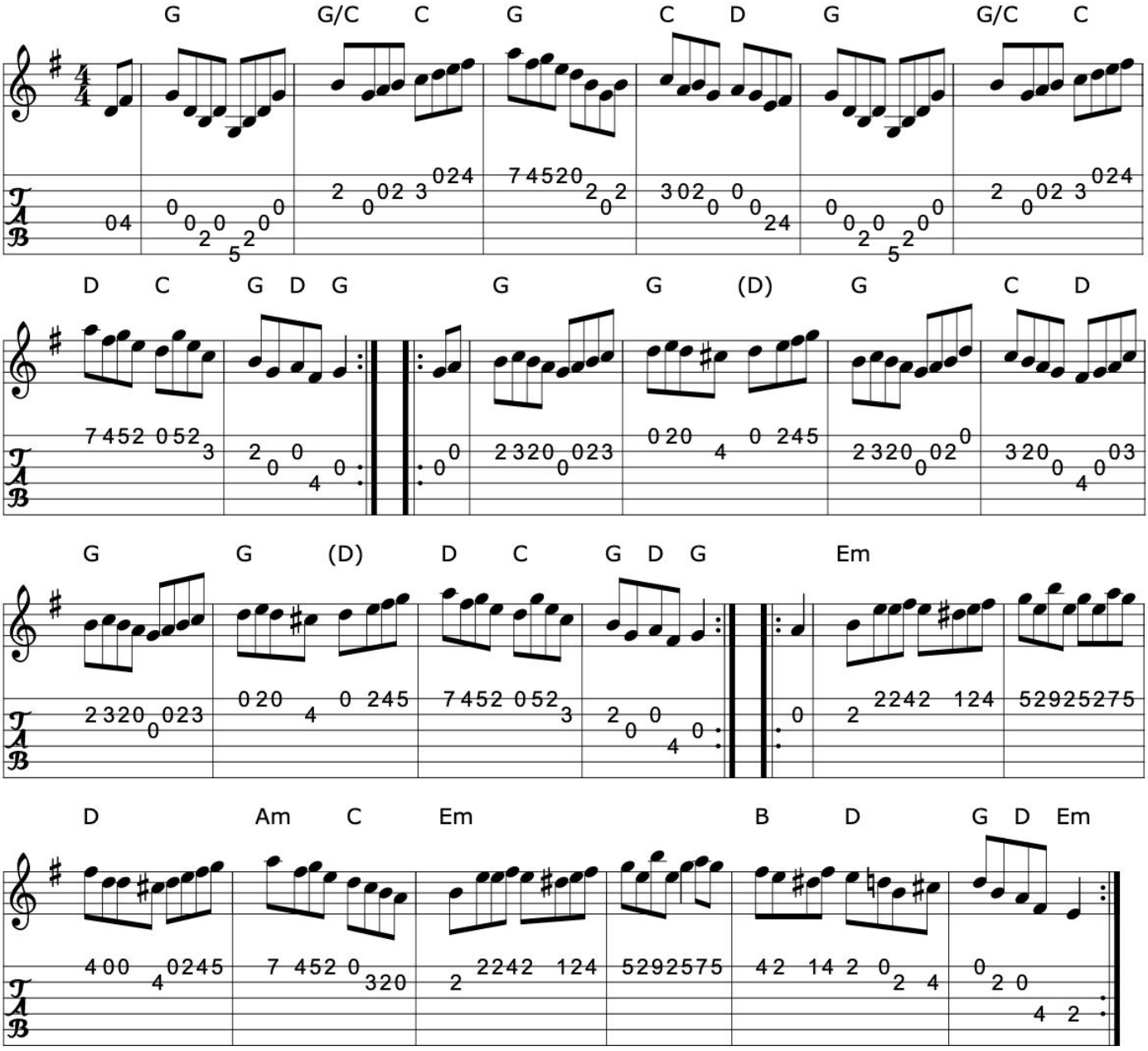

>>

Book: O'Neill's 1651
Source: O'Neill's
Transcription: Transcription:?, Minor arr., chords:Mike Long

477. The Galway hornpipe

Hornpipe (Ireland, Scotland)

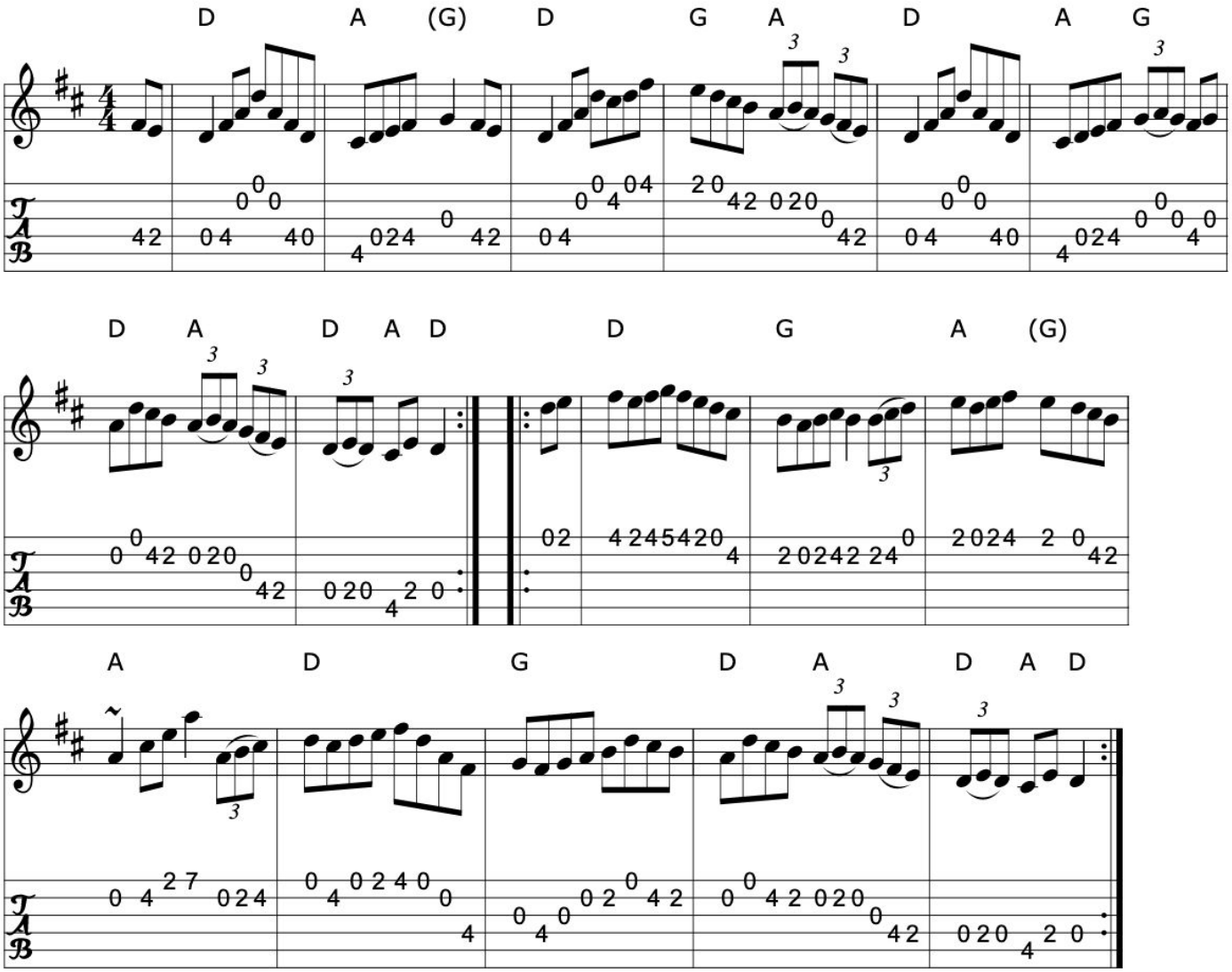

Source: My arrangement from various sources
Transcription: Transcription, arrangement, chords:Mike Long

478. The golden castle

Hornpipe

Junior Crehan (Ireland)

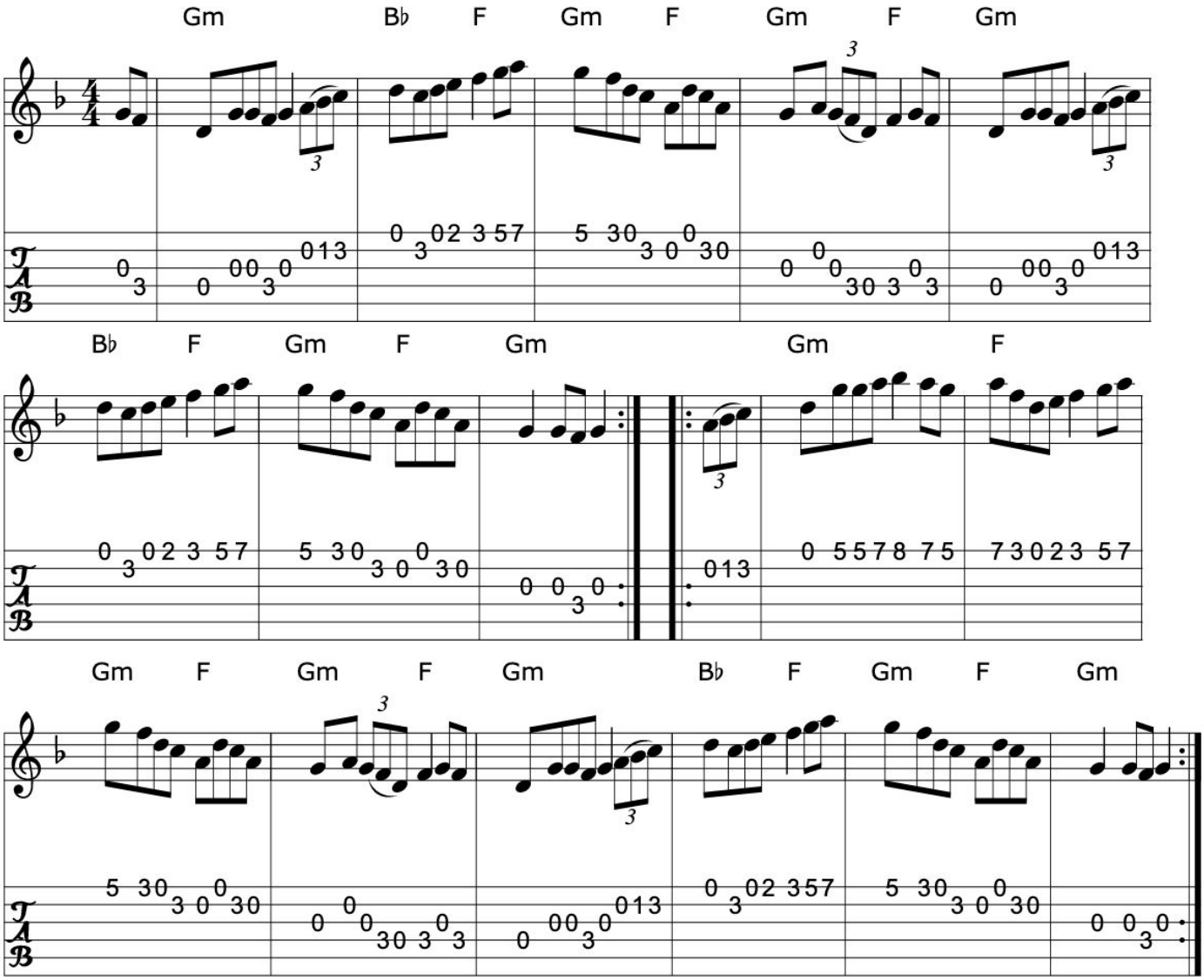

>>

Source: Martin Hayes Via Mike Long Simplified by g:\working\abc\webboo~1\irishf~7.abc
Discography: Martin Hayes, Martin Hayes
Transcription: Transcription, chords:Mike Long

479. The goodnatured man

Hornpipe (Ireland)

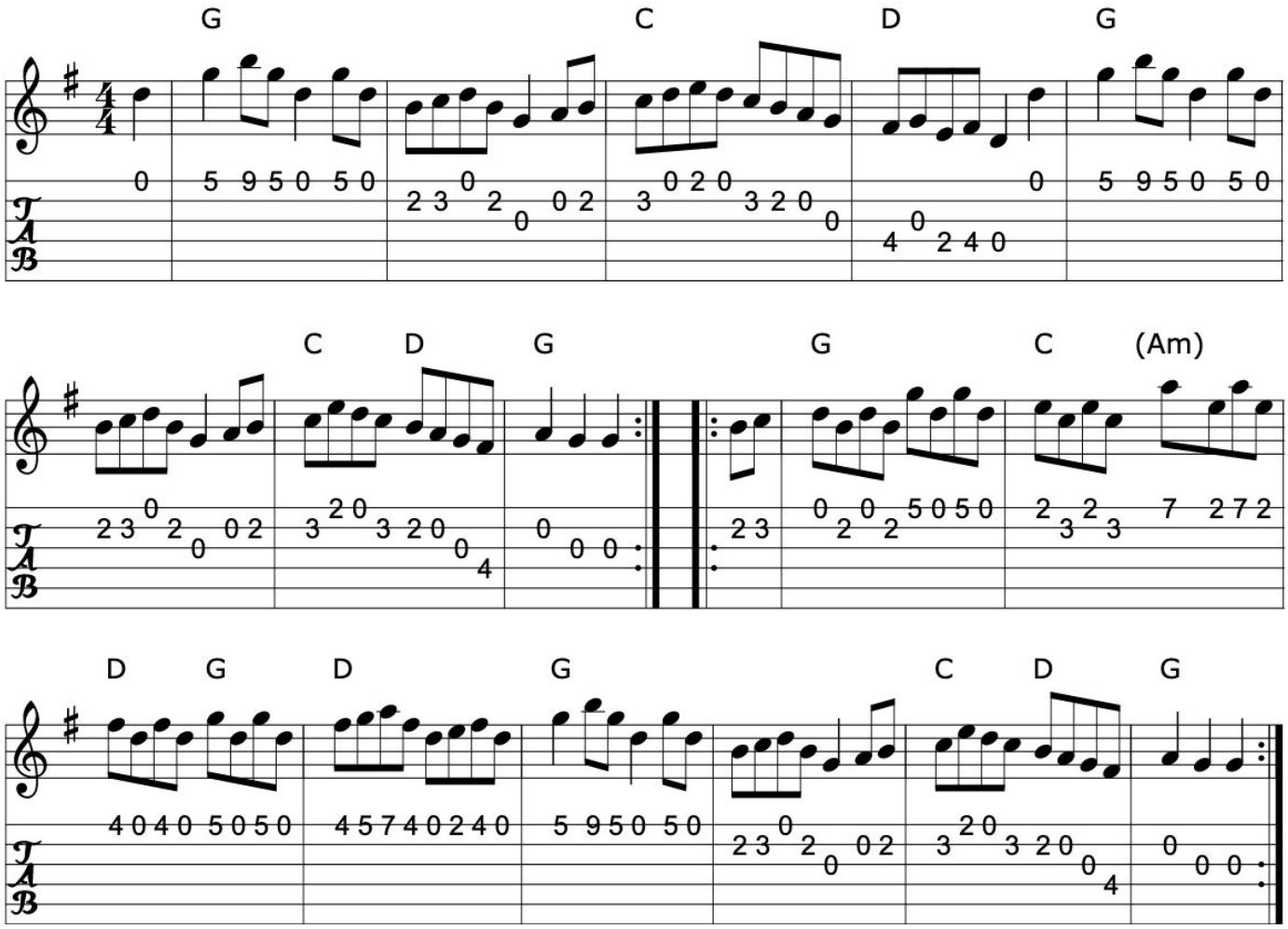

Book: O'Neill's 1620
Source: O'Neill's
Transcription: Transcription, chords:Mike Long

Click here for a PDF of the full King Street Sessions Tunebook

480. The hangmans noose

Hornpipe

Frank McCollum (Ireland)

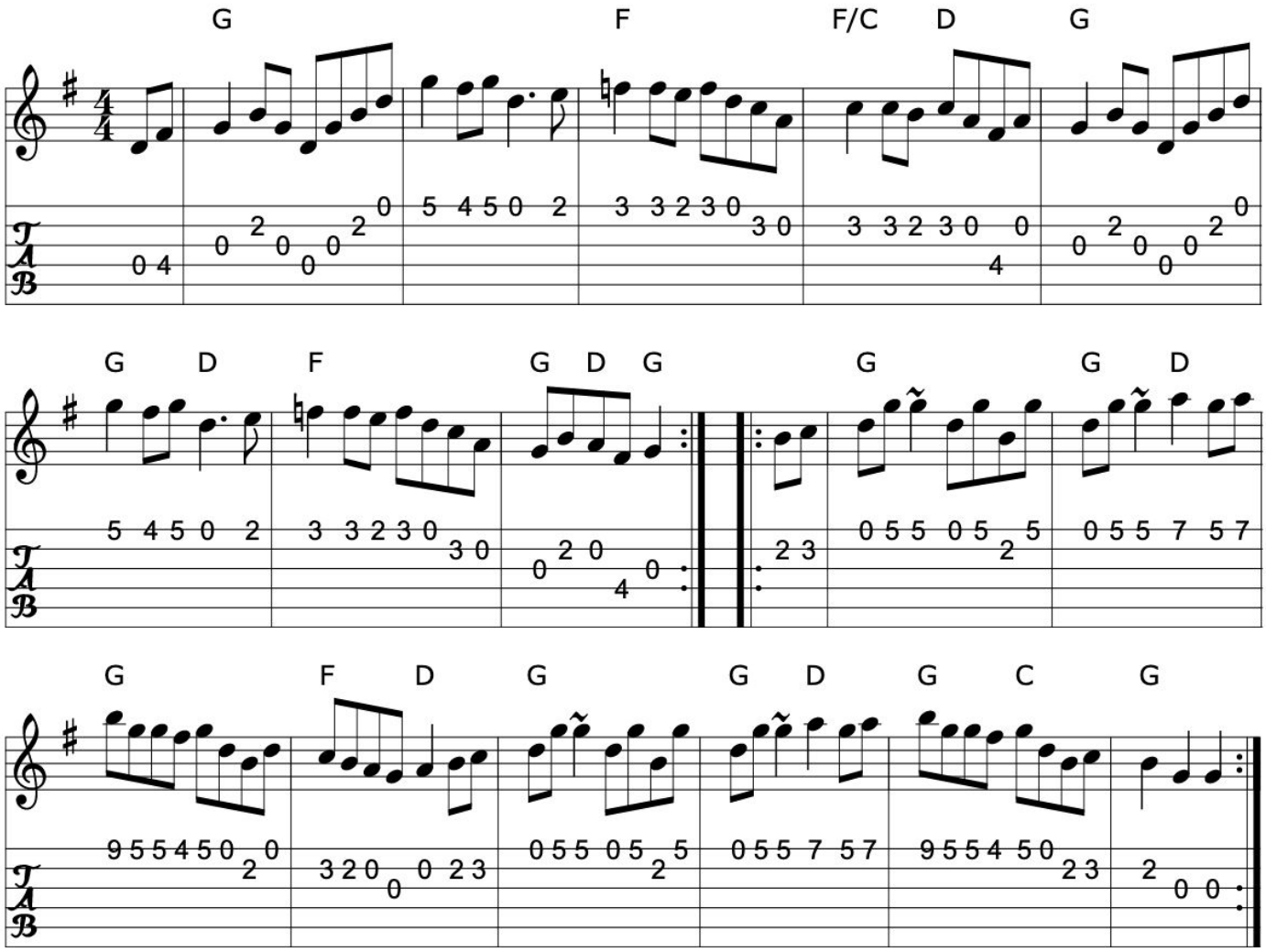

>>

Source: Ciaran Kelly, Moneymore, Derry (Accordian)
Bernie Stocks
Discography: Session tape - Cross Keys, Antrim 1993
Transcription: Transcription:Bernie Stocks, chords:Mike Long

481. The harvest home

Hornpipe (Ireland, Scotland, England)

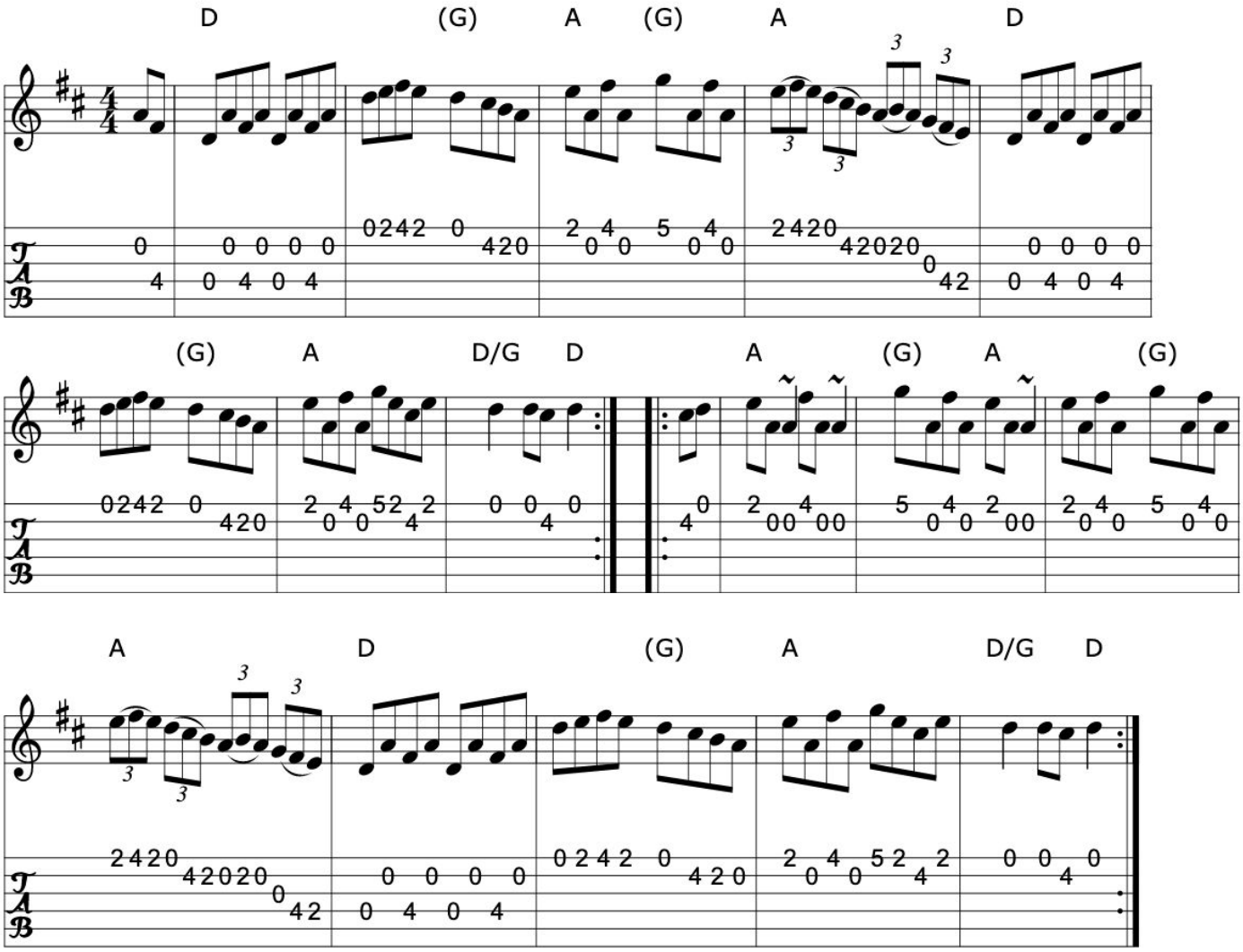

>>

Book: O'Neill's
Source: Richard Robinson
Transcription: Transcription:Richard Robinson(?), Chords:Mike Long

Click here for a PDF of the full King Street Sessions Tunebook

482. The Harvey Street hornpipe

Hornpipe

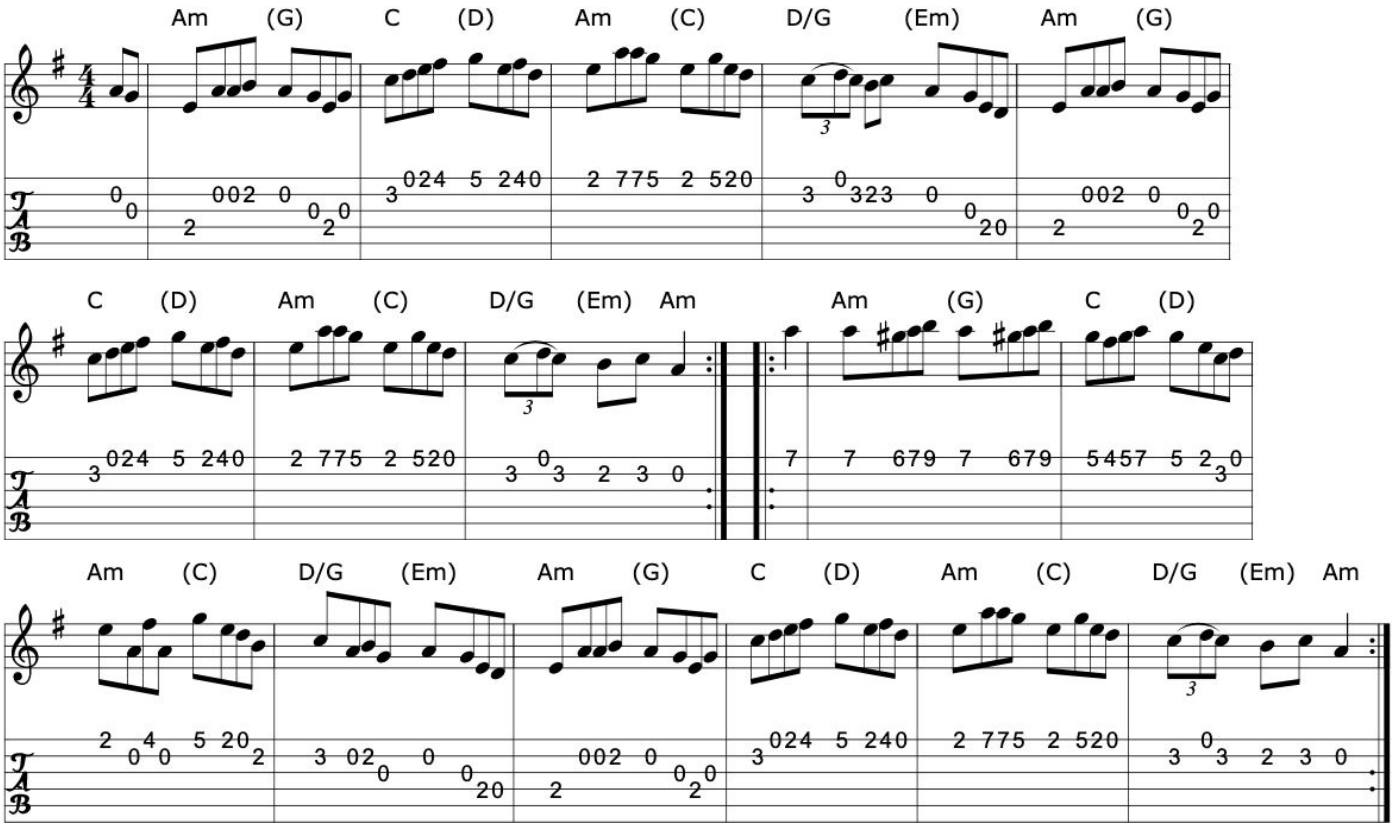

>>

Source: Richard Darsie's web page
Transcription: Transcription, chords:Mike Long

483. The home ruler

Hornpipe

Frank McCollum (Ireland)
Ballycastle

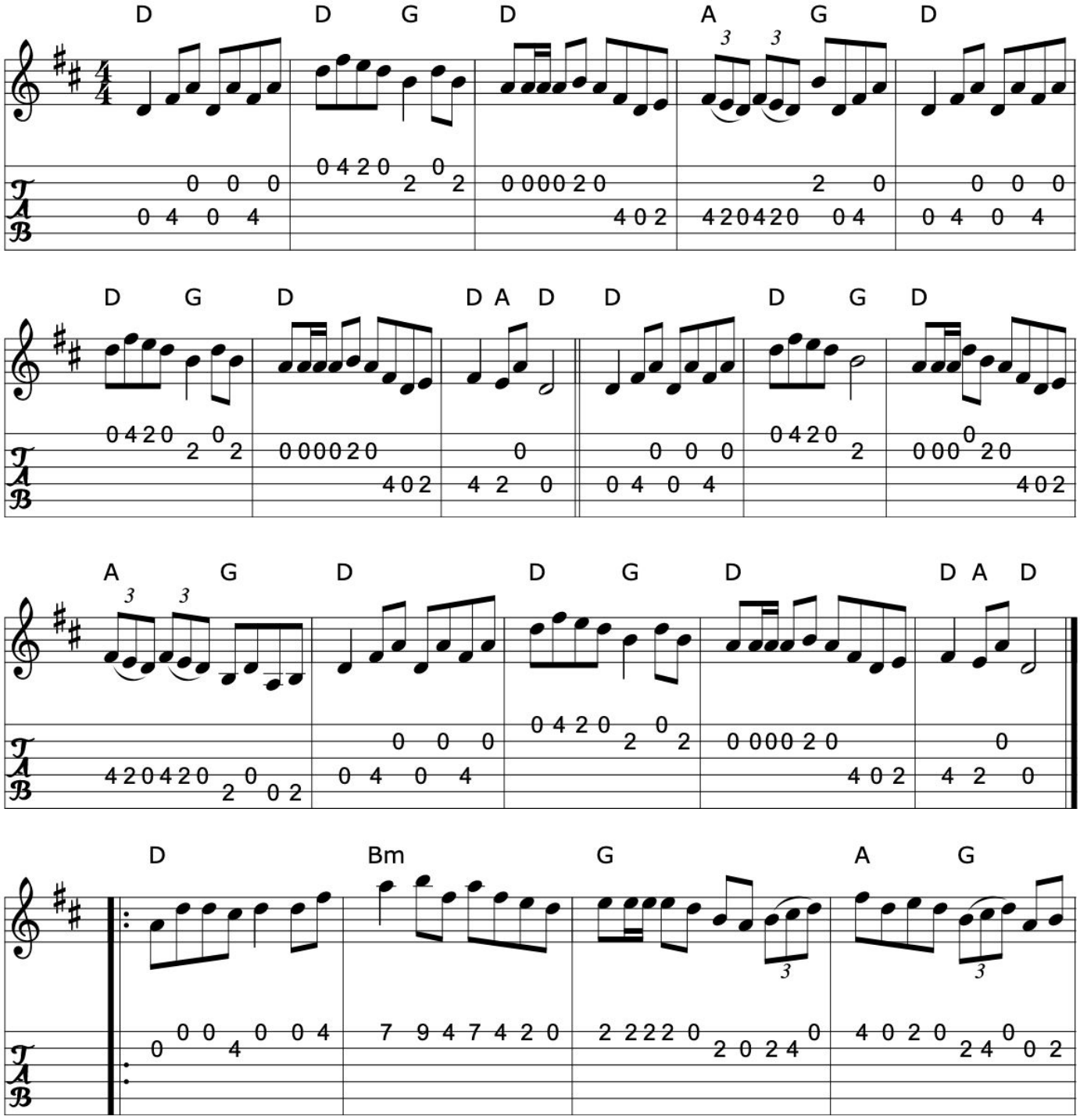

>>

Click here for a PDF of the full King Street Sessions Tunebook

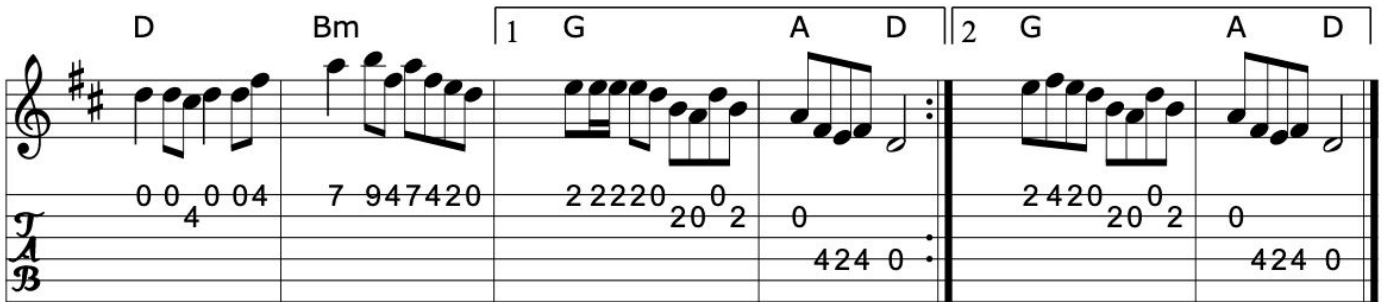

Source: My arrangement from various sources
Transcription: Transcription, arrangement, chords:Mike Long

>>

484. Jack's delight

Hornpipe (Ireland)

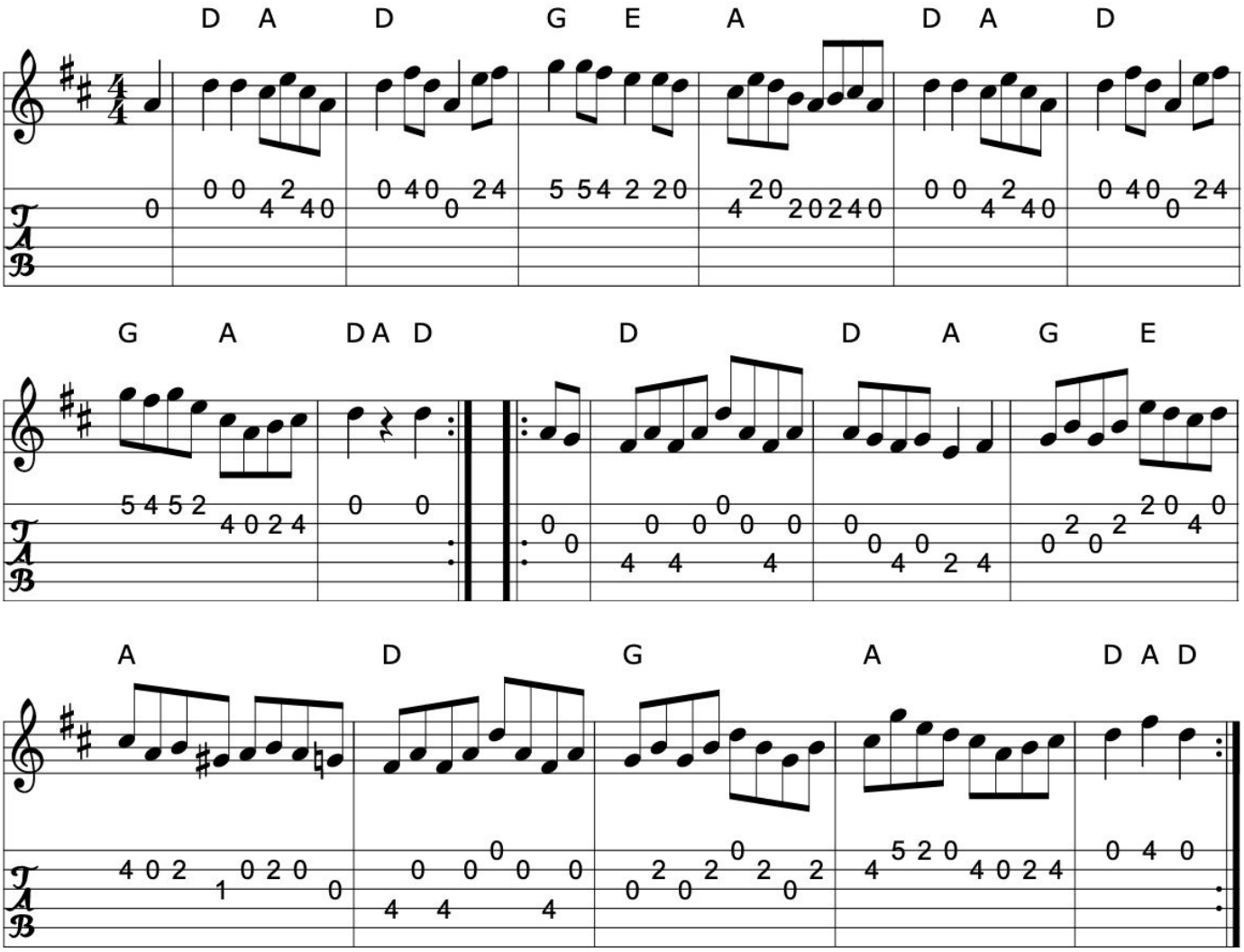

Book: Kerr's First p45
Source: Kerr's First p45
Transcription: Transcription, chords:Mike Long

Click here for a PDF of the full King Street Sessions Tunebook

485. Jack's the lad

The college hornpipe
The sailor's hornpipe

Hornpipe (Ireland)

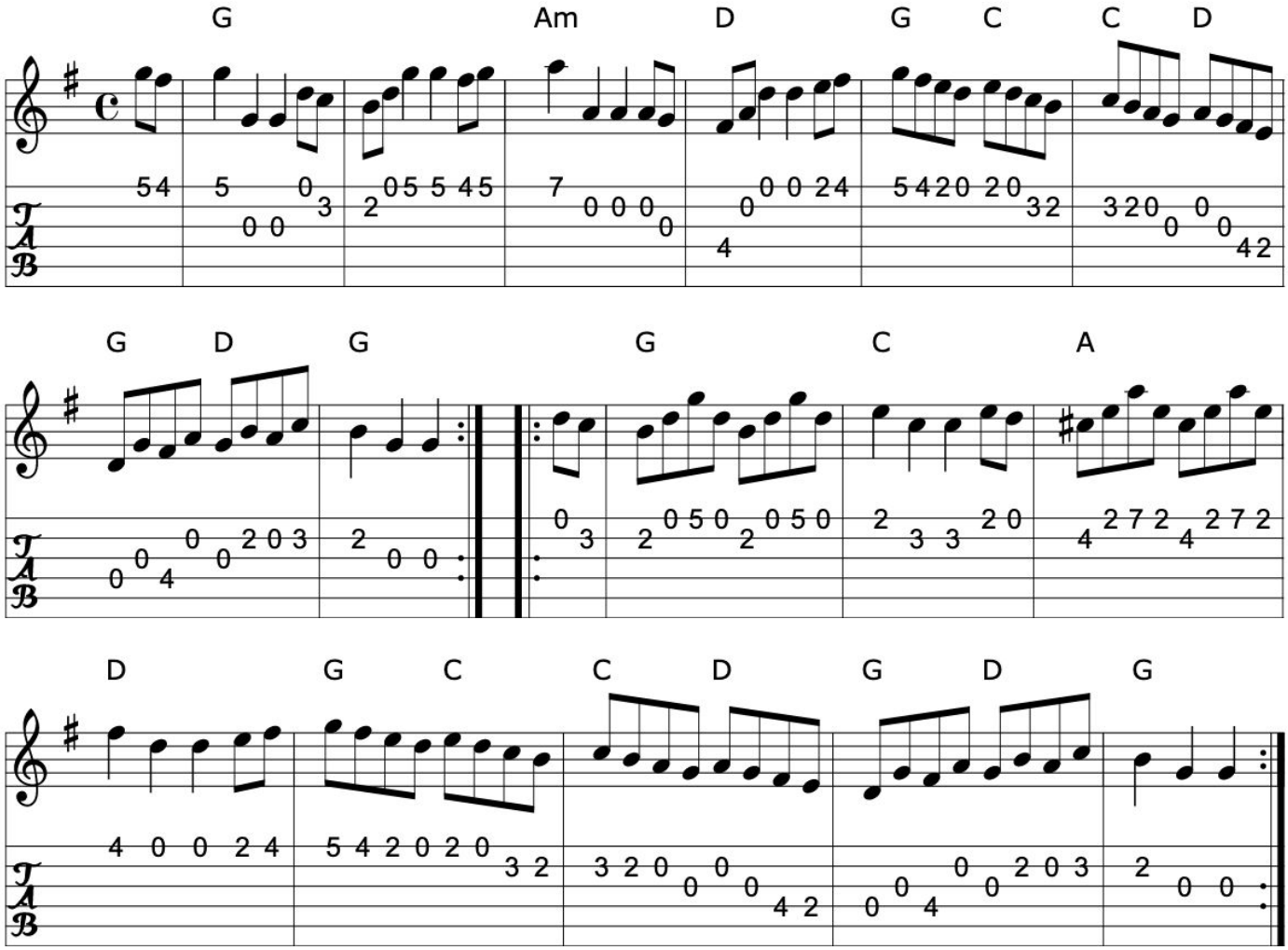

>>

Book: Fiddler's Fakebook
O'Neill's 1737
Source: 1 My arrangement from various sources
2 O'Neill's
Transcription: 1 Transcription, arrangement, chords:Mike Long
2 Transcription:Bob Safranek, chords:Mike Long

486. Jacky Tar

Jack A Tar

The Cuckoo's nest

Hornpipe

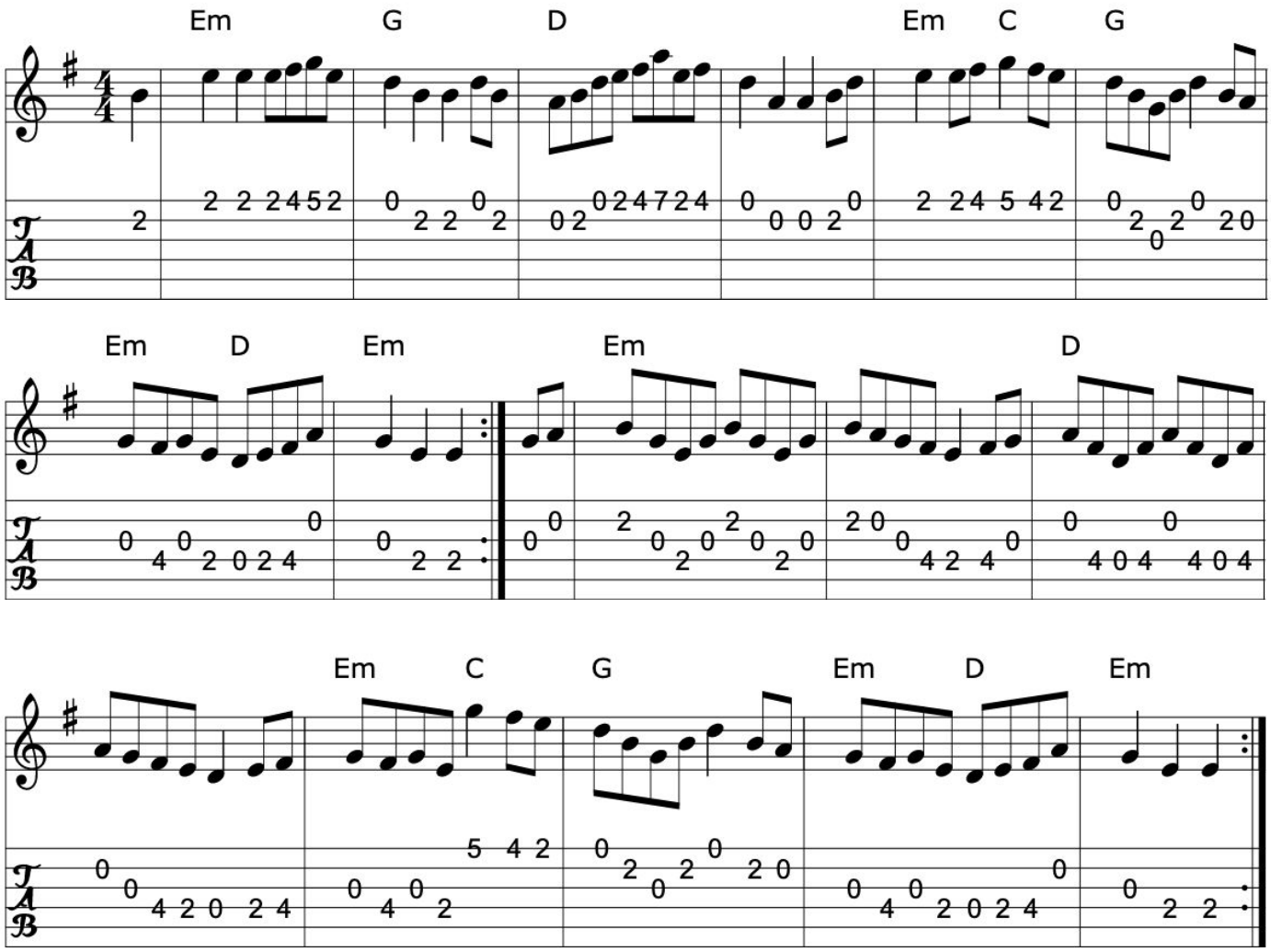

Book: O'Neill's 1733 "1st Setting" played BA
Kerr's First p45
Source: tunesf~1.abc
Kerr's First p45
Transcription: Transcription, chords:Mike Long

Click here for a PDF of the full King Street Sessions Tunebook

487. Jolly butchers

The tailor's twist

Captain Moss's hornpipe

Hornpipe (Ireland)

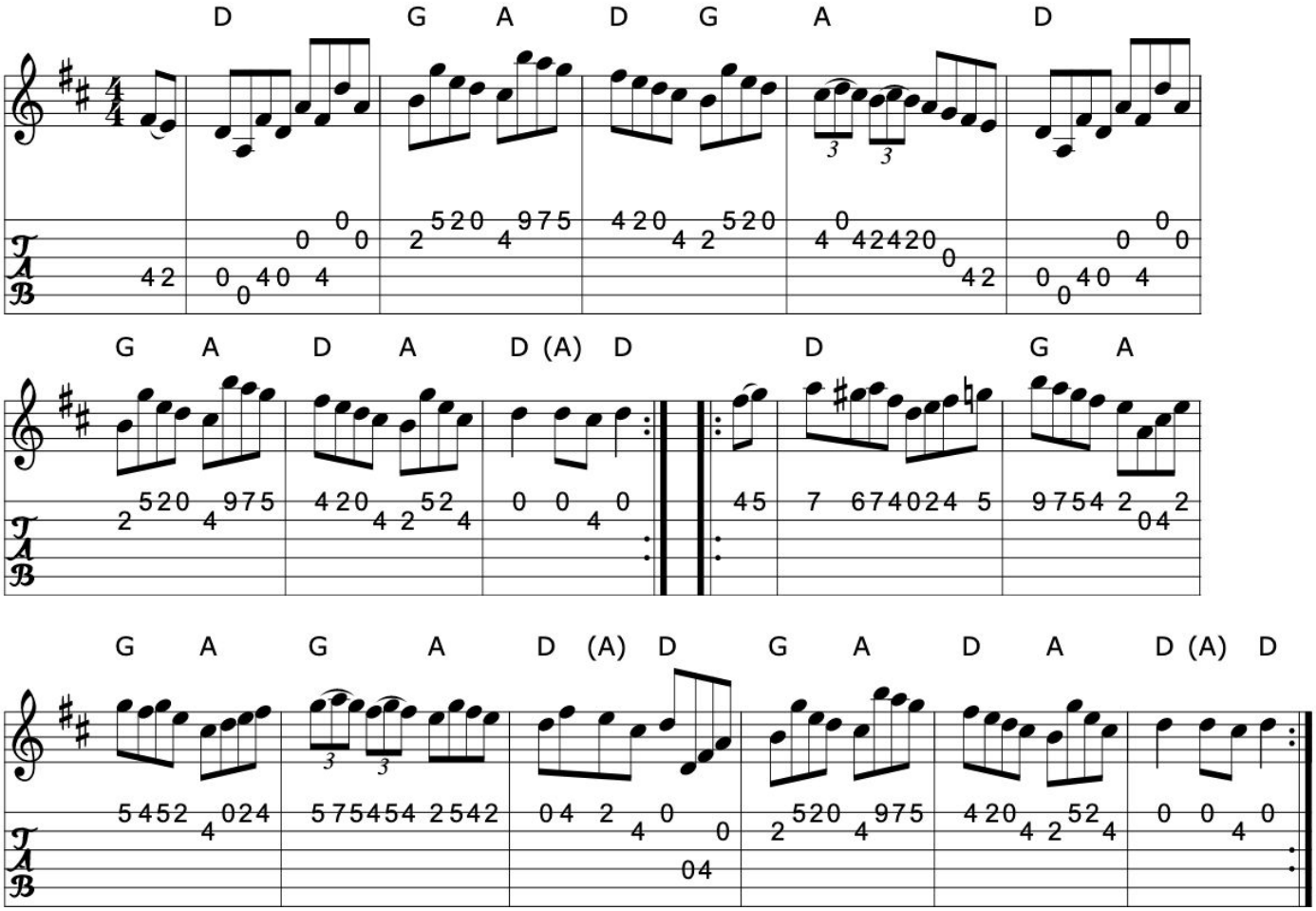

>>

Book: Kerr's Third p 35
Ceol Rince 3 #213
Music from Ireland Vol. 3
Roche 2 n208
Source: Kerr's Third p 35
Transcription: Transcription, minor arr.,chords: Mike Long

488. The jolly little boy

Hornpipe (Ireland)

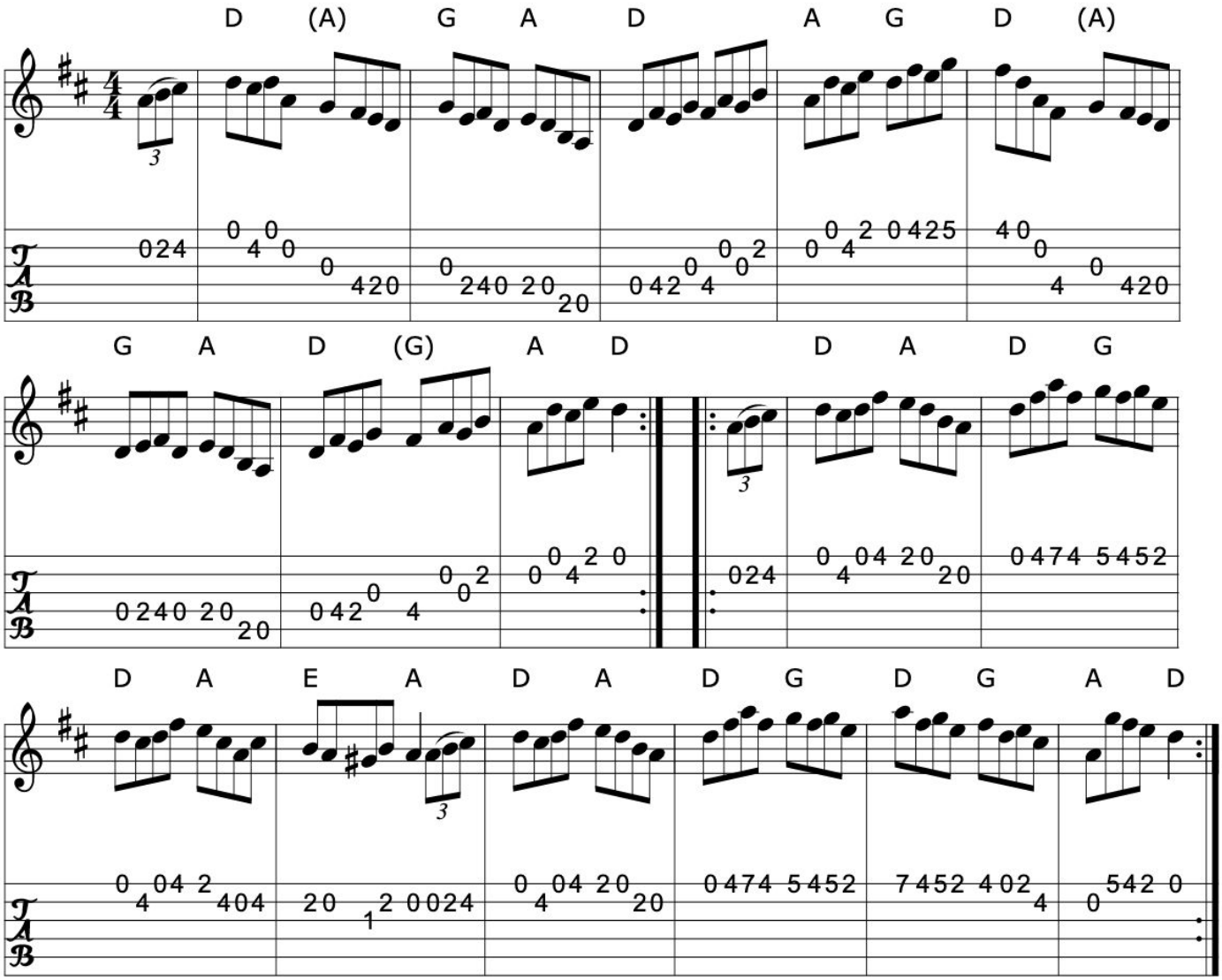

Book: O'Neill's 1716
Source: O'Neill's 1716
Transcription: Transcription, arrangement, chords:Mike Long

Click here for a PDF of the full King Street Sessions Tunebook

489. The Kildare fancy

The Union hornpipe

The Dundee hornpipe

Hornpipe (Ireland)

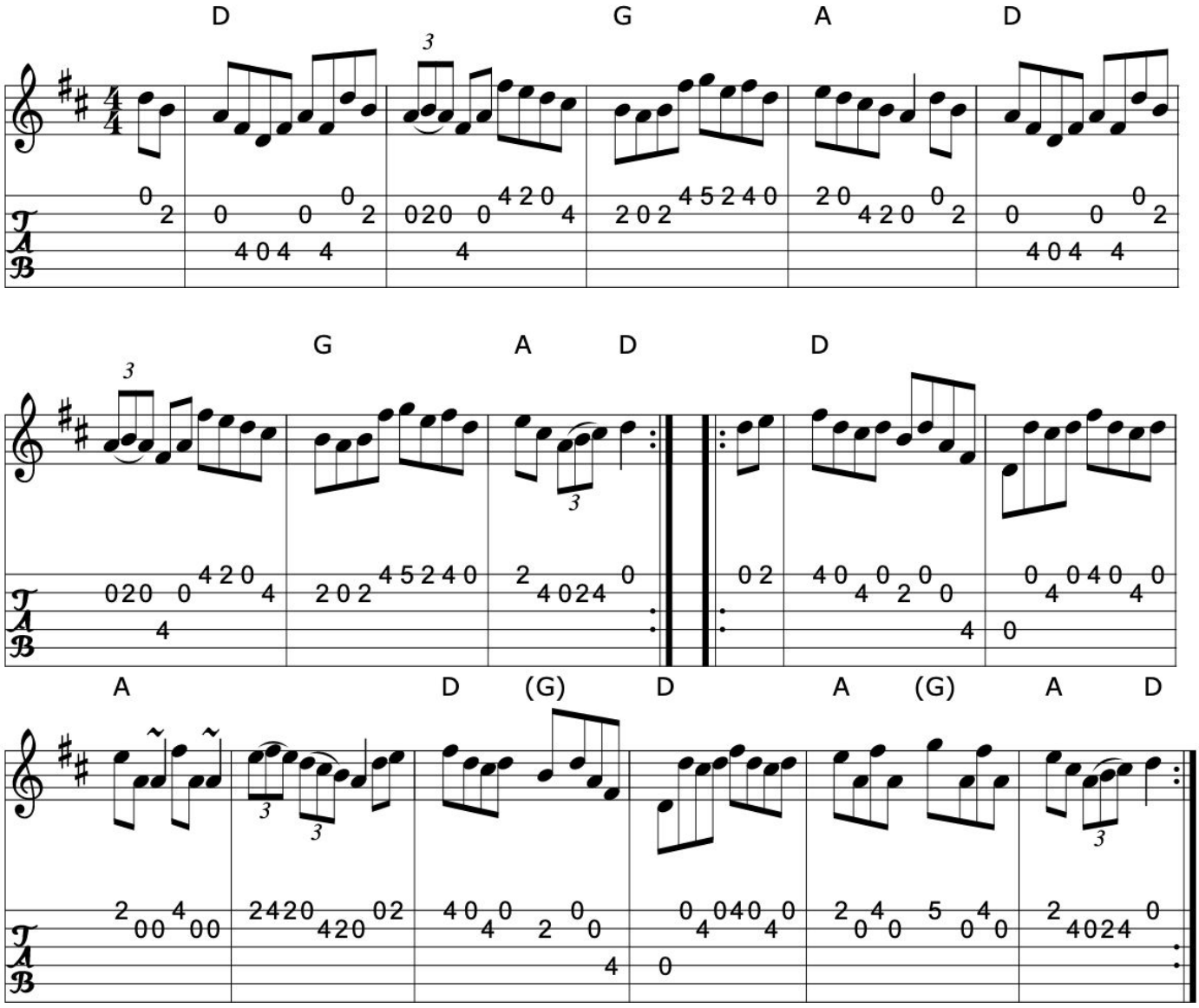

>>

Book: O'Neill's 1559
Kerr's Second p39
Kerr's Third p36
Source: O'Neill's 1559
Transcription: Transcription, chords:Mike Long

490. Kitty's wedding

Smith's delight

Smith's reel

The hauling home

Hornpipe (Ireland)

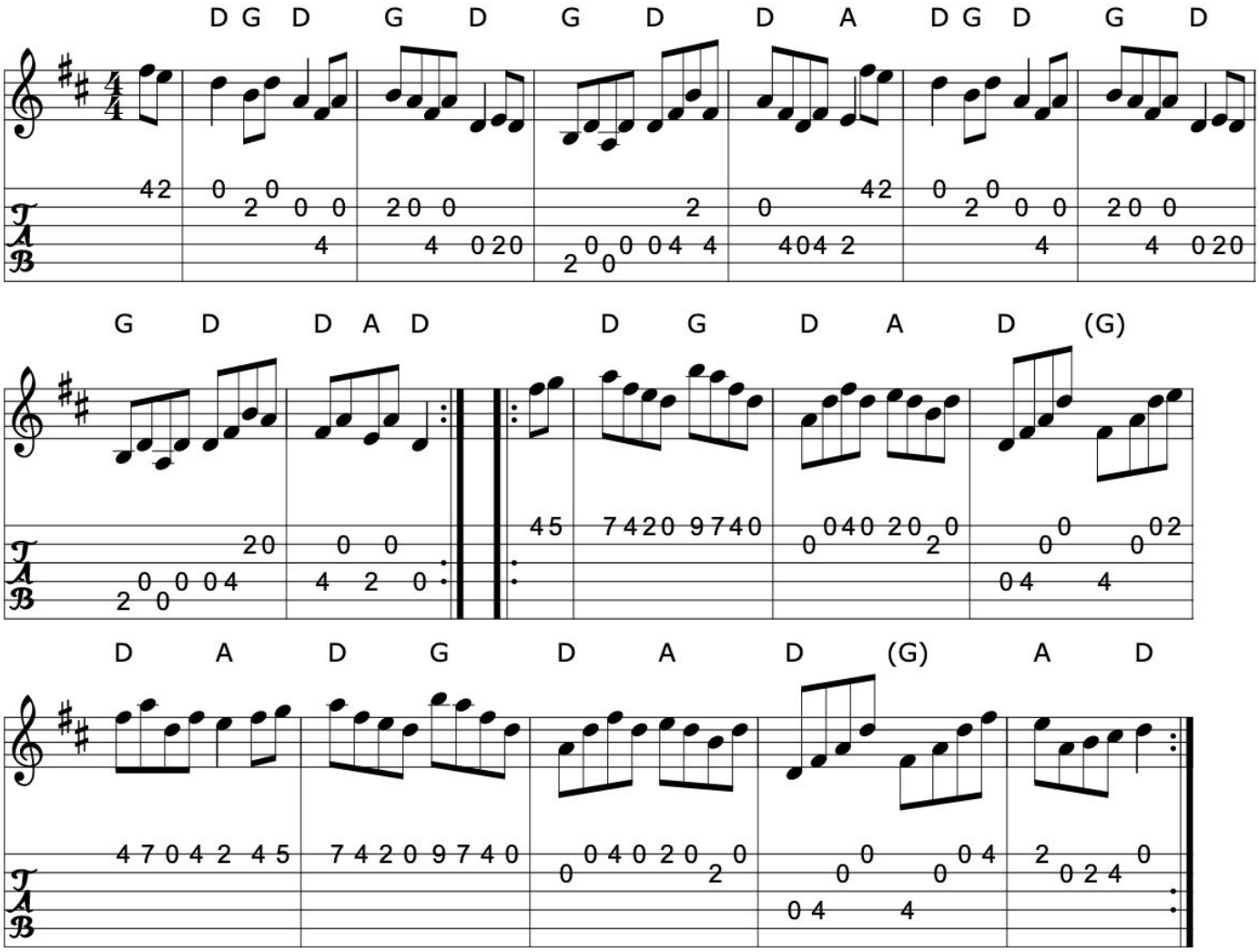

Book: O'Neill's 1602
NE Fiddlers
Kerr's Second p27
Roche 2 n220
Source: O'Neill's 1602
Transcription: Transcription, slight rearrangement, chords:Mike Long

Click here for a PDF of the full King Street Sessions Tunebook

491. Lad O'Beirne's hornpipe

Hornpipe

Ed Reavy

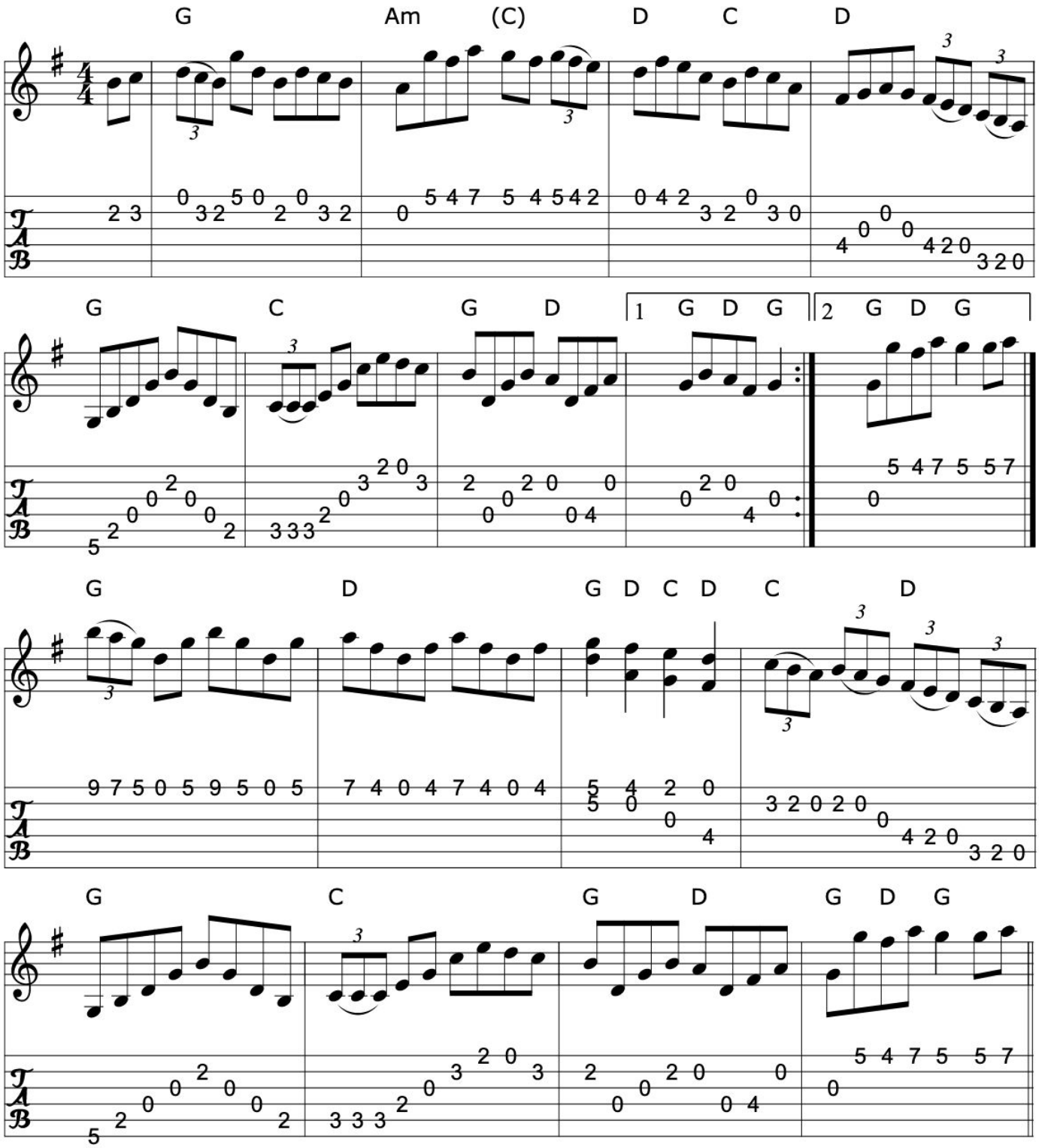

>>

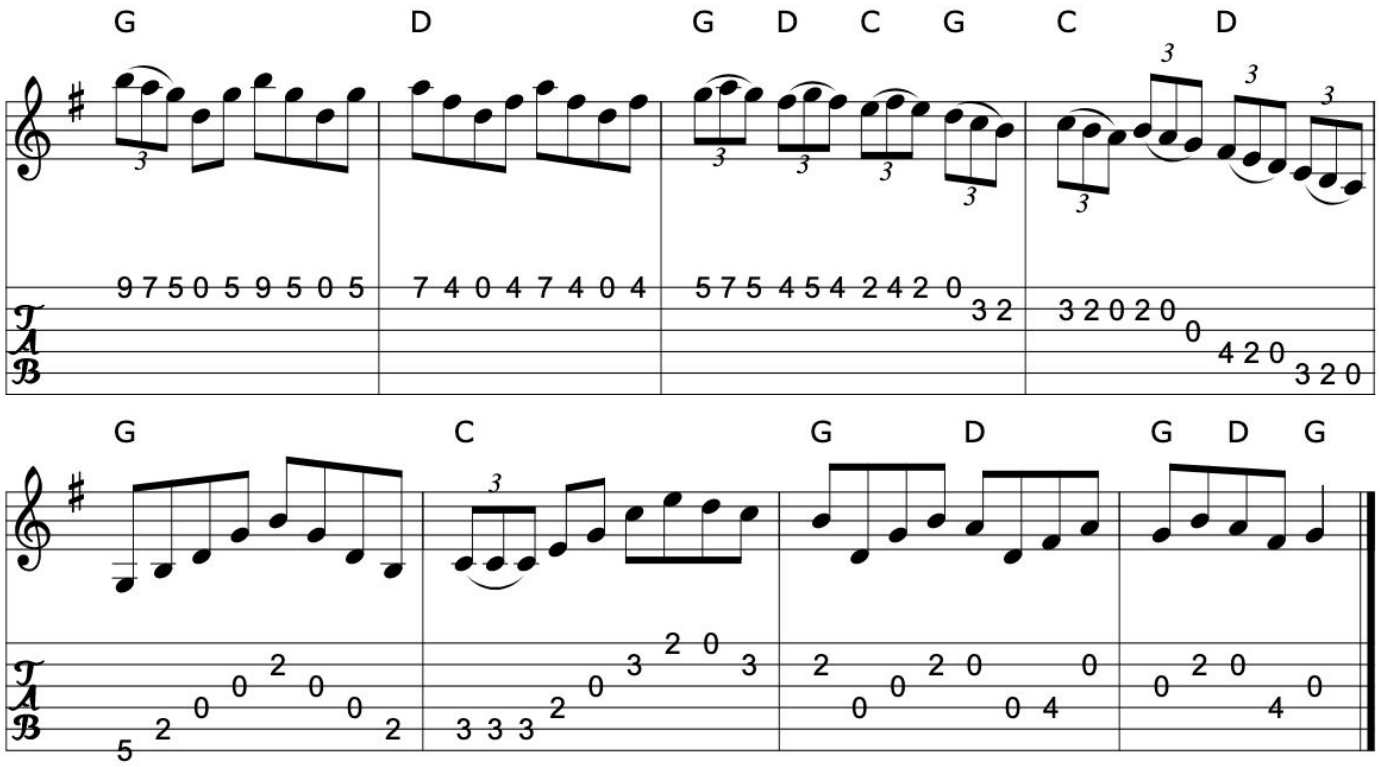

Book: The Collected Compositions of Ed Reavy >>
Source: ricker~3.abc
Transcription: Transcription:David James?, chords:Mike Long

492. The Liverpool hornpipe

Hornpipe (England, Ireland, Scotland)

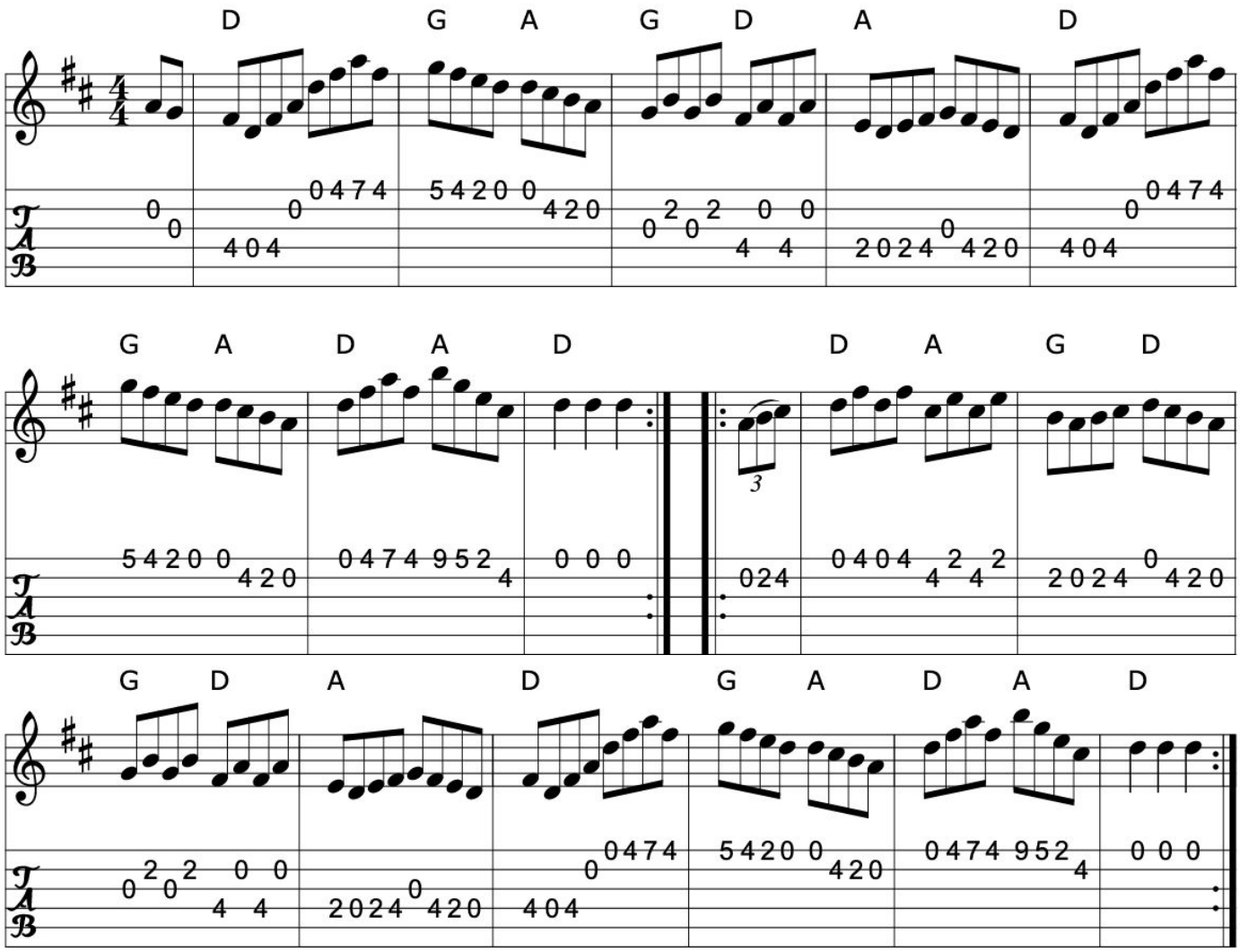

Book: Kerr's First p42
O'Neill's 1565
Source: My arrangement from various sources
Transcription: Transcription, chords:Mike Long

>>

493. Manchester hornpipe

Rickett's hornpipe

Hornpipe (England, Ireland)

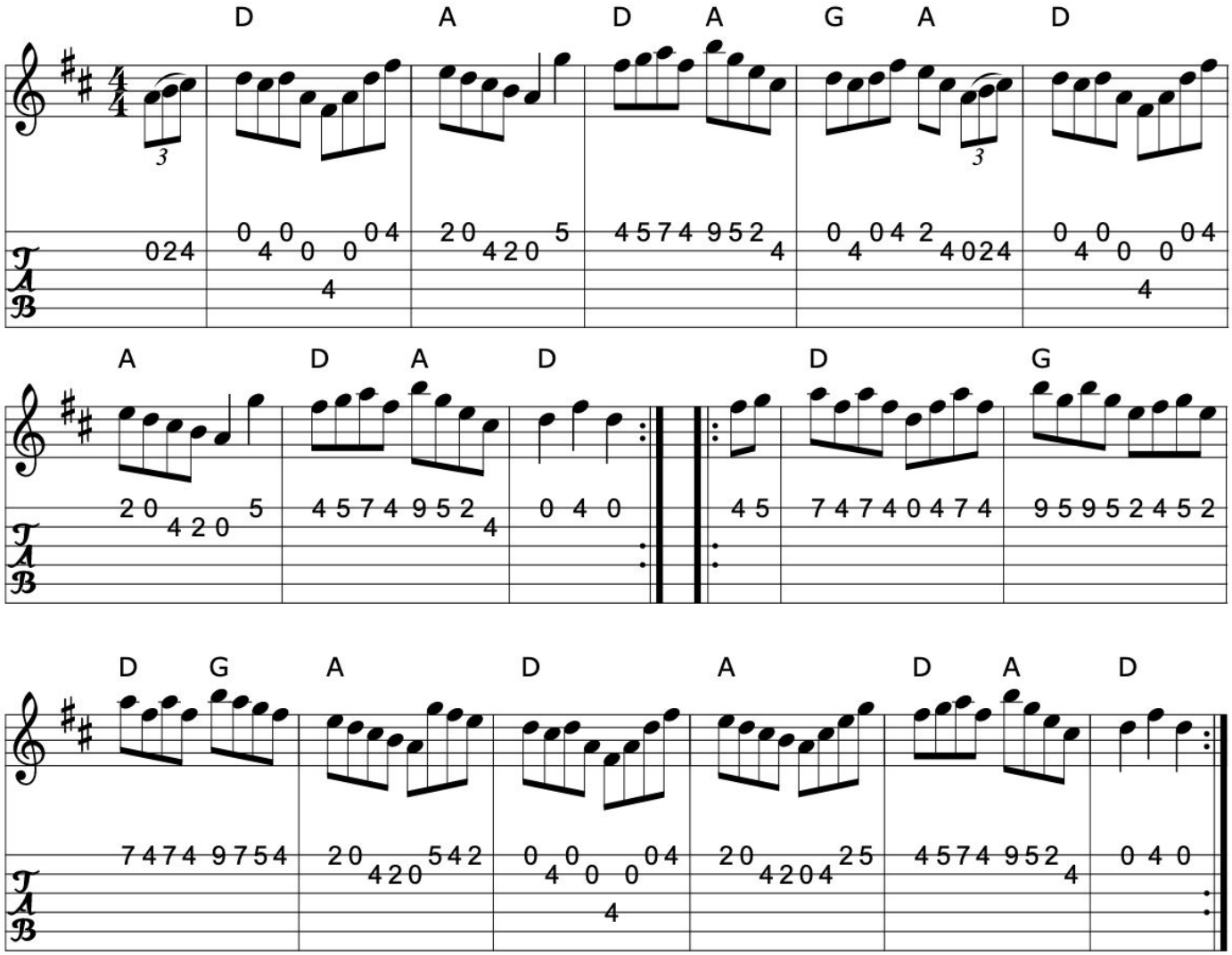

Book: Kerr's First p43
Source: Kerr's First 43
Transcription: Transcription, chords:Mike Long

Click here for a PDF of the full King Street Sessions Tunebook

494. Mikey Callaghan's

Mickey Callaghan's fancy

Hornpipe (Ireland)

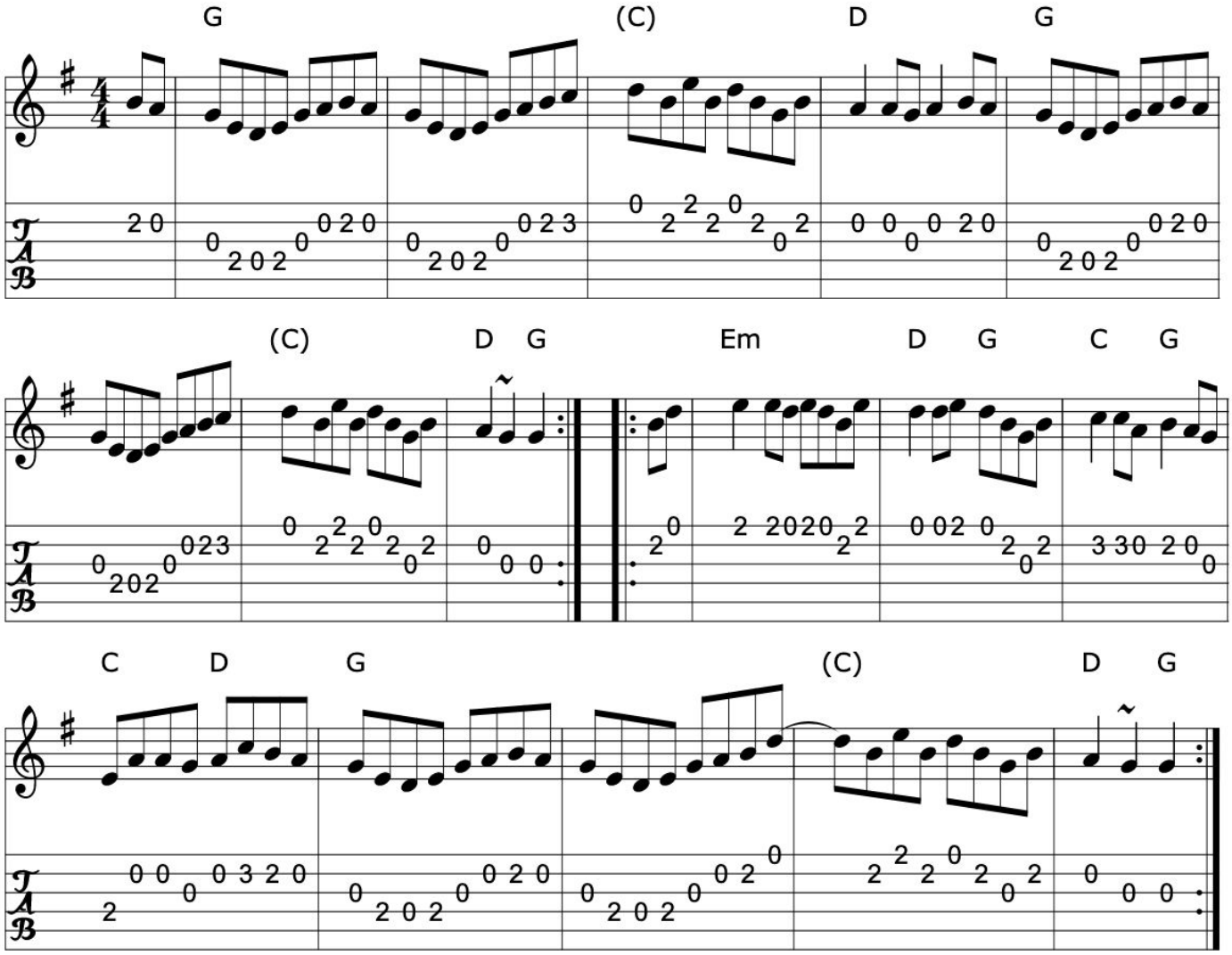

Book: Bulmer & Sharpley 1,73 (?)
Source: Martin Hayes Concert- Santa Cruz 1999
My arrangement from various sources
Discography: Michael Tubridy: The Eagle's Whistle
Transcription: Transcription, arrangement, chords:Mike Long

>>

495. Murphy's hornpipe 1

Hornpipe (Ireland)

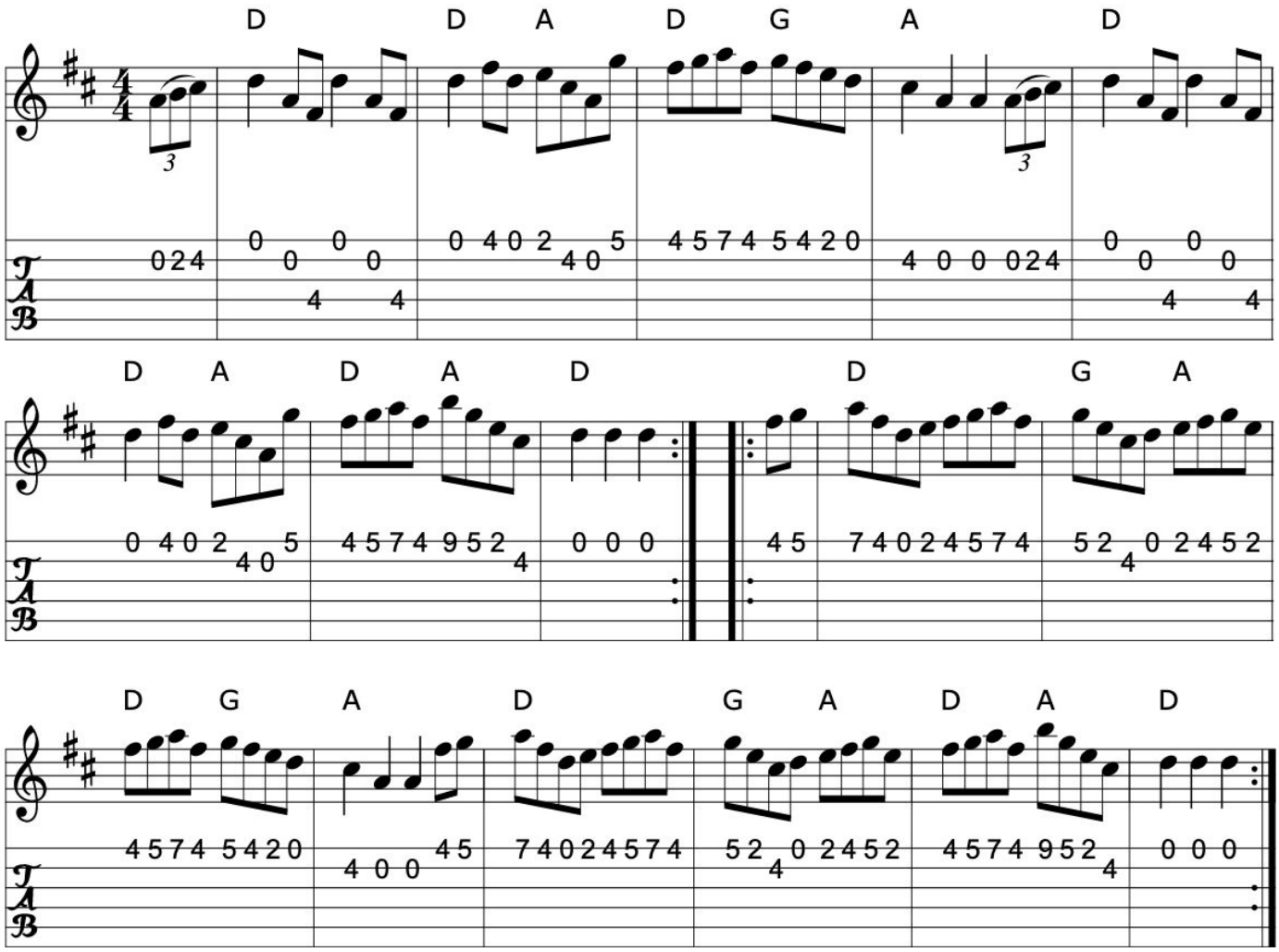

>>

Book: Kerr's 4th p30
Source: Kerr's 4th p30
Transcription: Transcription, chords:Mike Long

Click here for a PDF of the full King Street Sessions Tunebook

496. Murphy's hornpipe 2

Murphy's fancy

Hornpipe (Ireland)

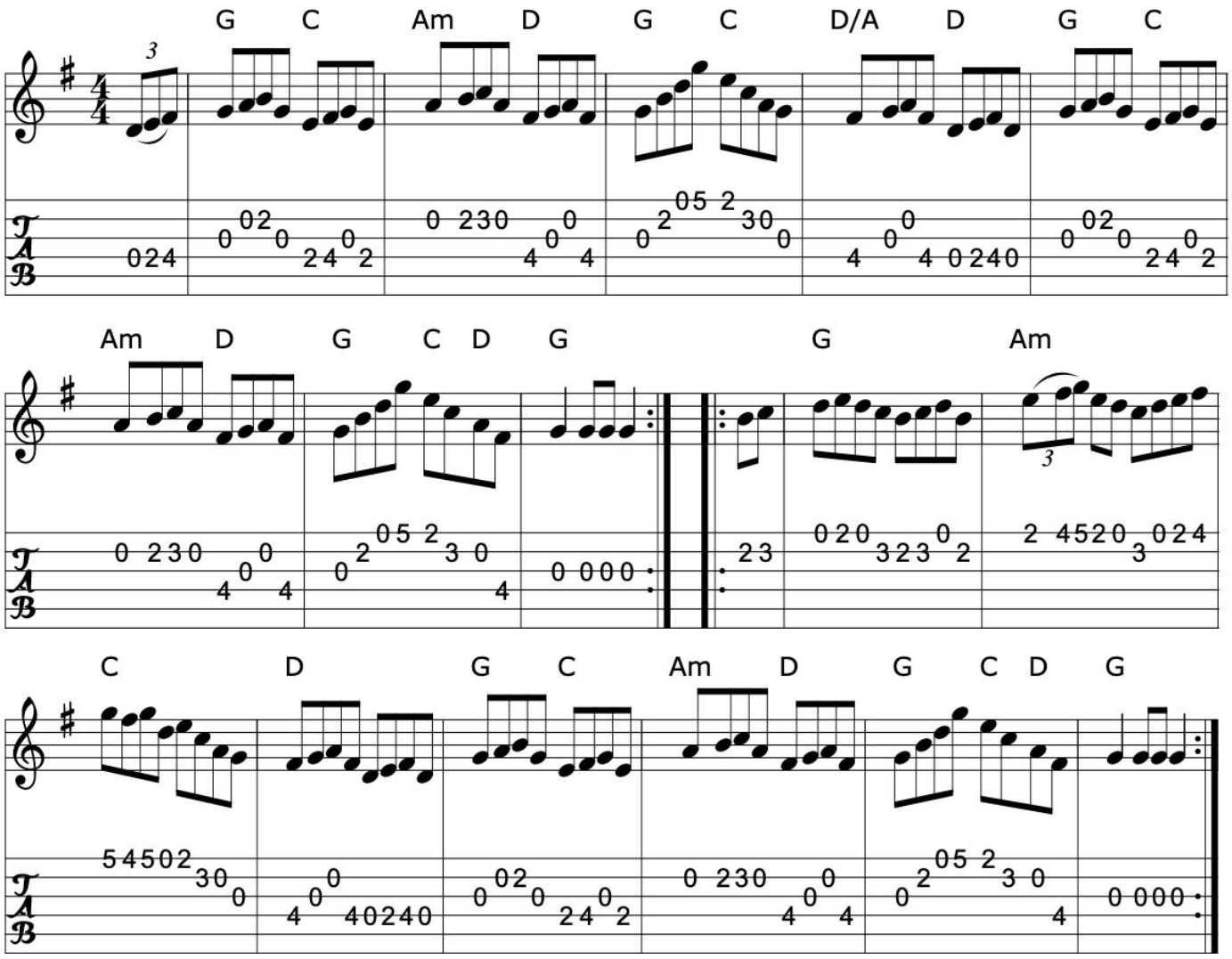

>>

Book: Music of Corktown
O'Neill's 1624
Source: O'Neill's 1624
Transcription: Transcription, chords:Mike Long

497. Napoleon crossing the Rhine

Bonaparte crossing the Rhine

Bonaparte's march

Hornpipe (Ireland)

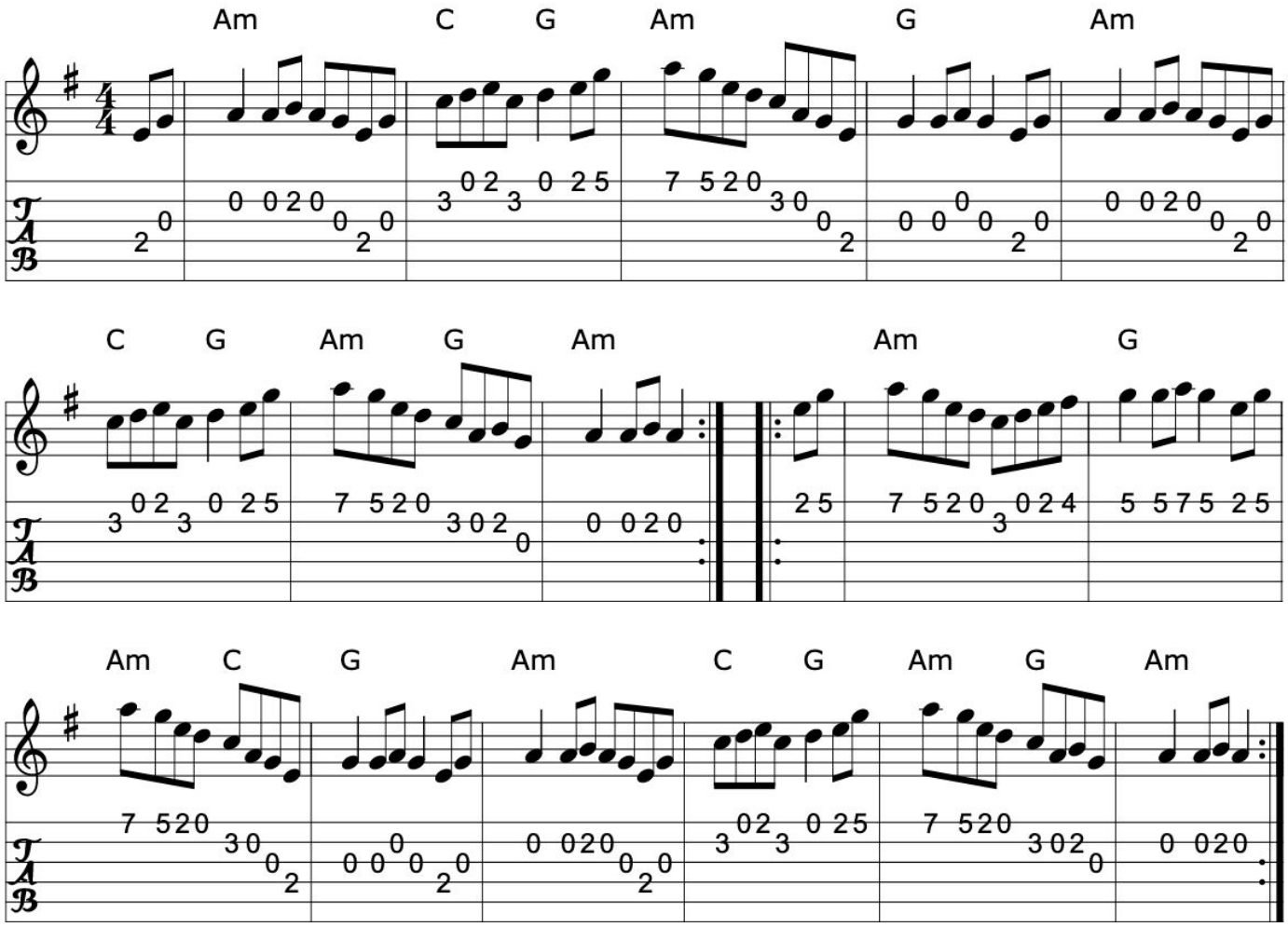

>>

Book: O'Neill's 1824
Roche 2 n231
Source: My arrangement from various sources
Transcription: Transcription, arrangement, chords:Mike Long

Click here for a PDF of the full King Street Sessions Tunebook

498. Ned Naughton's hornpipe

Hornpipe (Ireland)

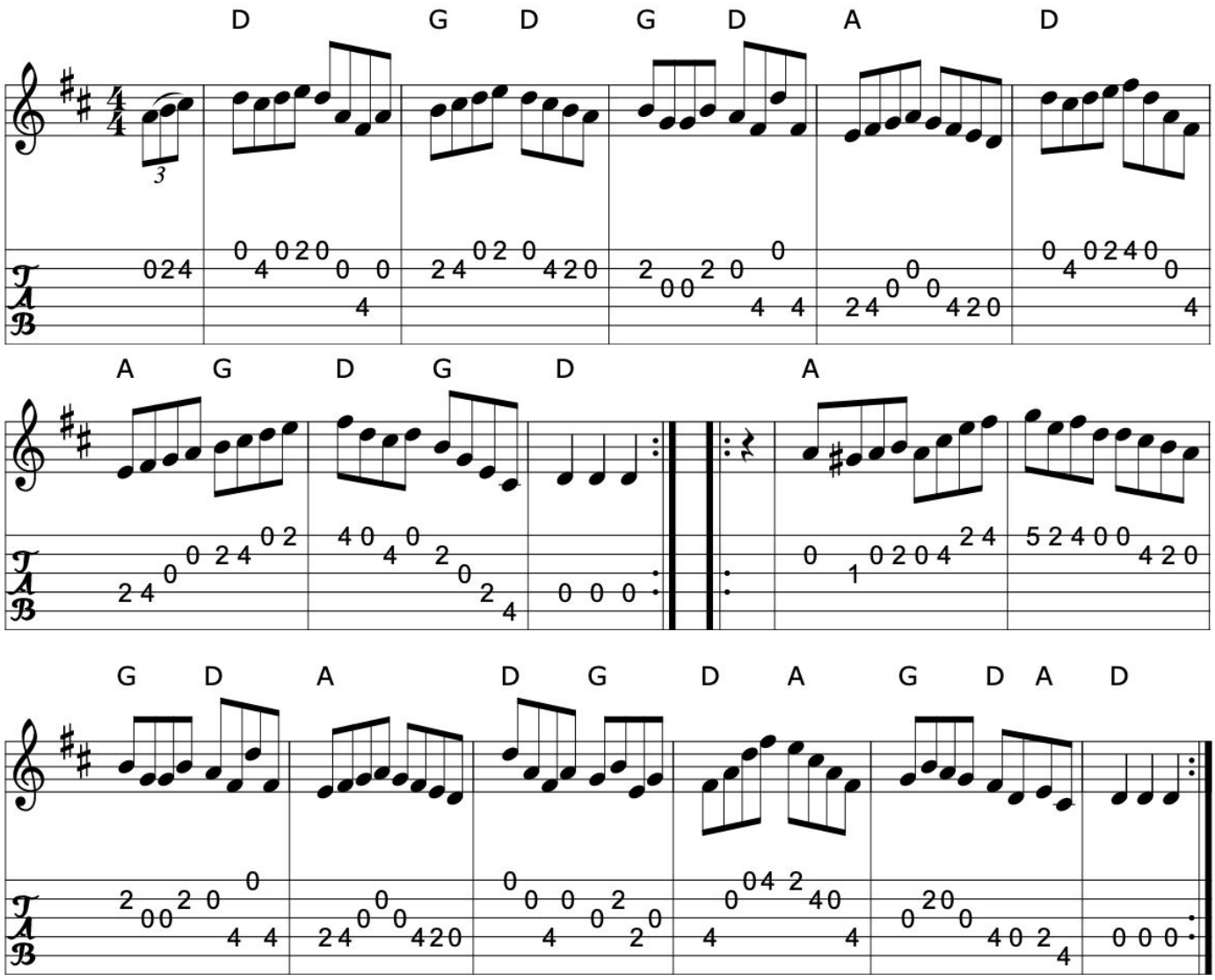

>>

Book: O'Neill's 1744
Source: O'Neill's
Transcription: Transcription:Bob Safranek, chords:Mike Long

499. Nelson's victory

The circus

Hornpipe (Ireland)

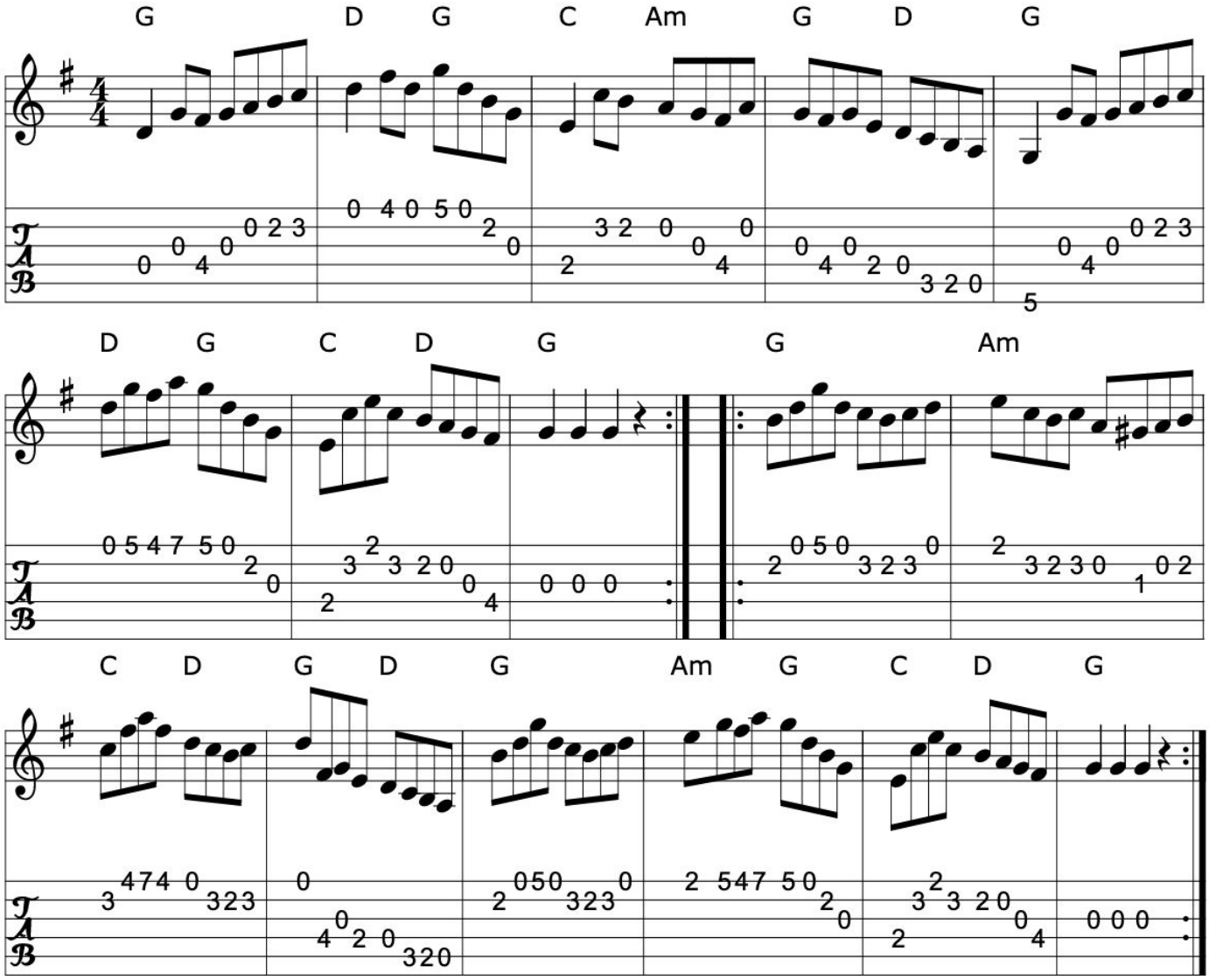

>>

Book: O'Neill's 1712
Source: O'Neill's 1712
Discography: Brendan Mulvihill: The Flax in Bloom
Transcription: Transcription:A. LEE WORMAN, chords:Mike Long

Click here for a PDF of the full King Street Sessions Tunebook

500. Off to California

Whiskey in the jar
Whiskey you're the devil

Hornpipe (Ireland)

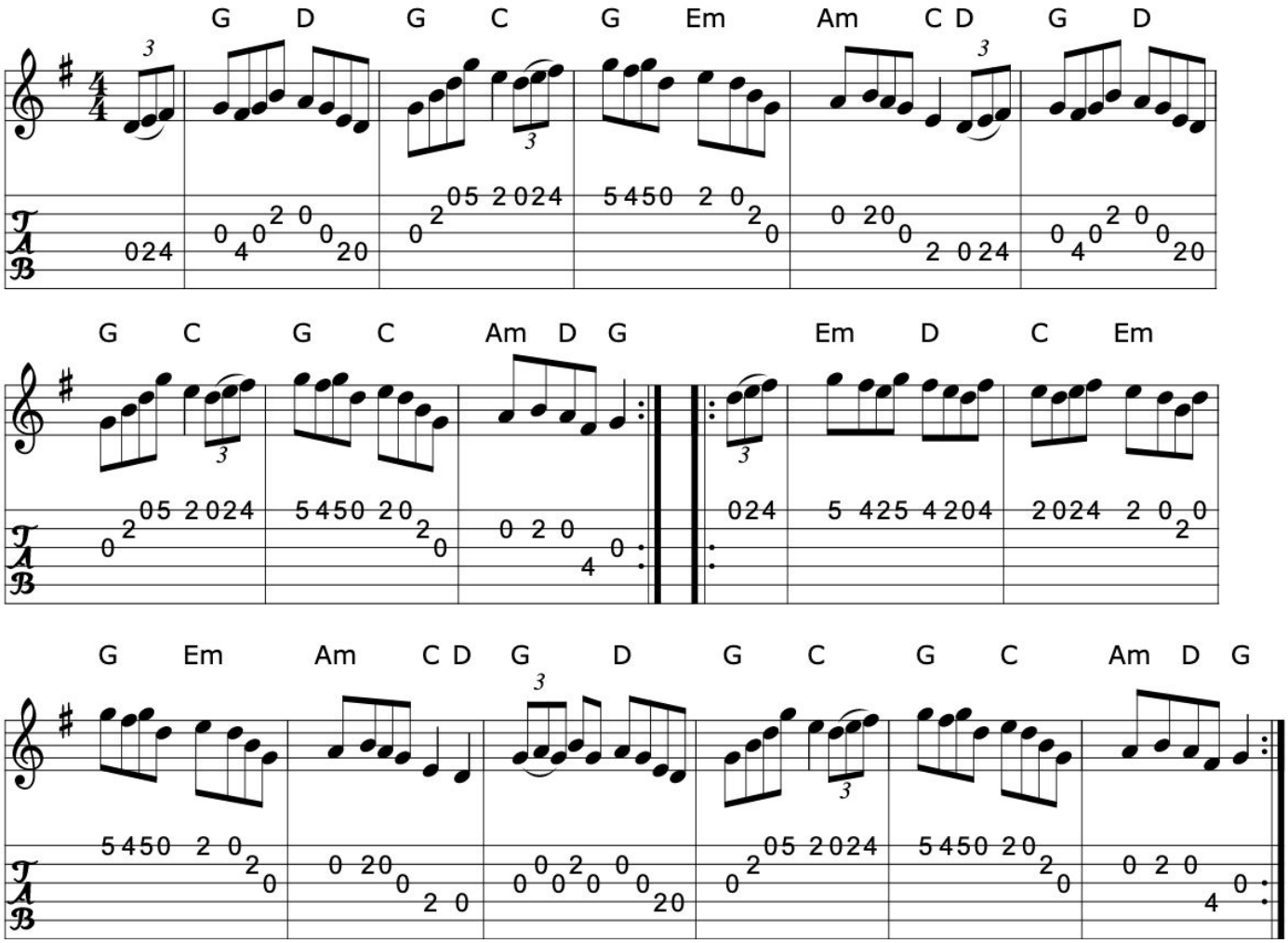

>>

Book: O'Neills 1628
O'Neills 1639
Roche 217
Source: O'Neills 1628
Transcription: Transcription:Nick Terhorst, chords:Mike Long

501. Old Faithful

Strathspey

Jerry Holland (Cape Breton)

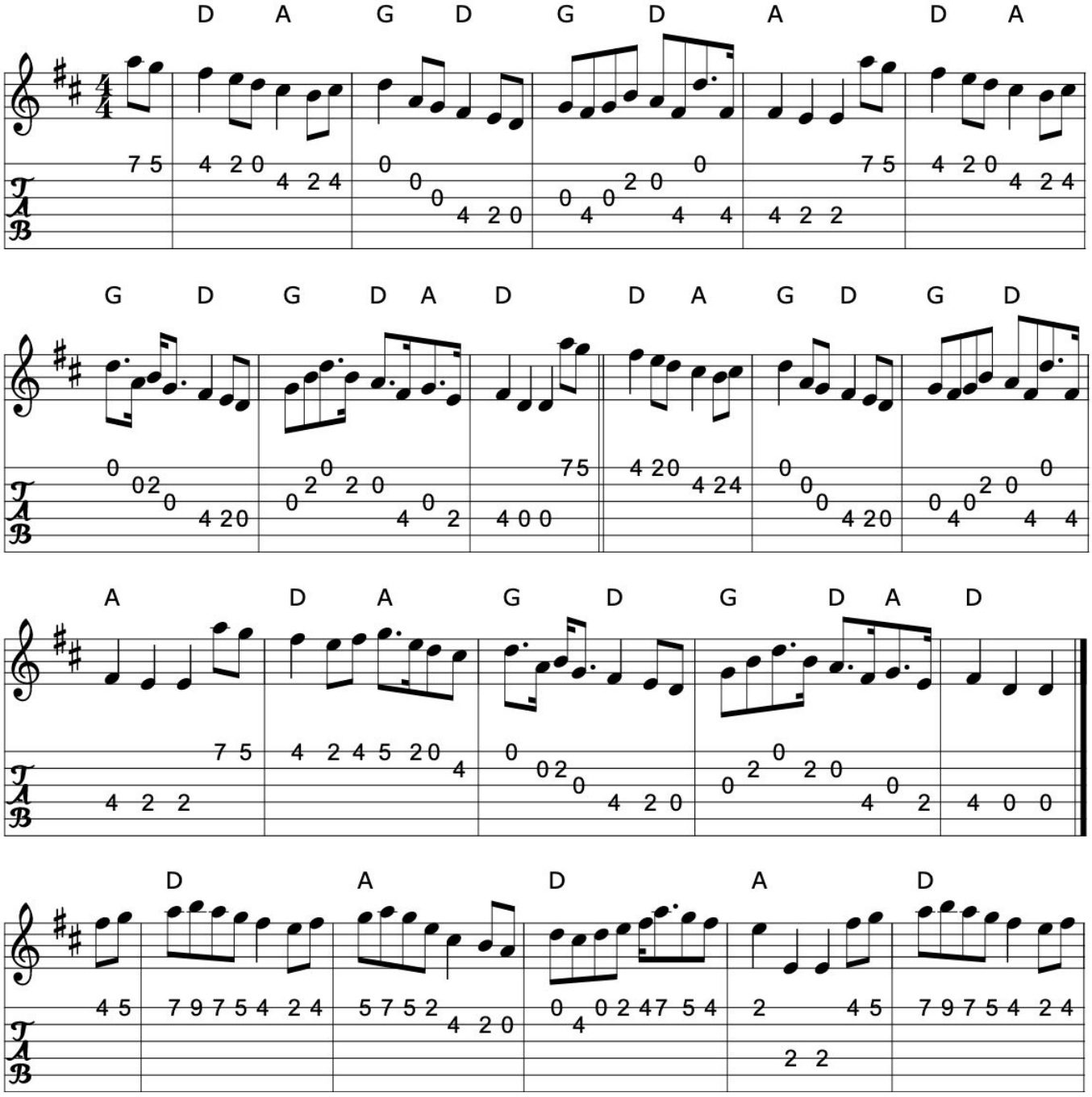

>>

Click here for a PDF of the full King Street Sessions Tunebook

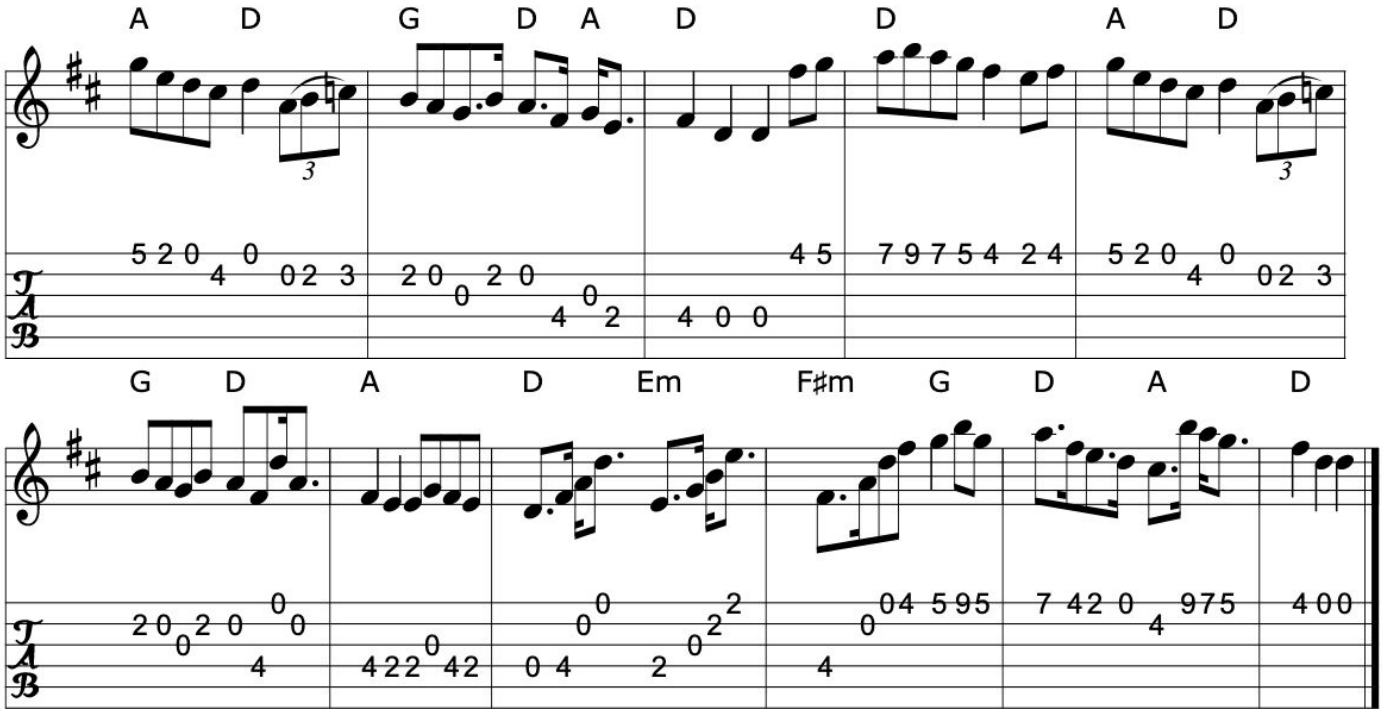

Source: SF Scottish Fiddlers Handout
Transcription: Transcription, chords:Mike Long

>>

502. The peacock's feather

Hornpipe (Ireland)

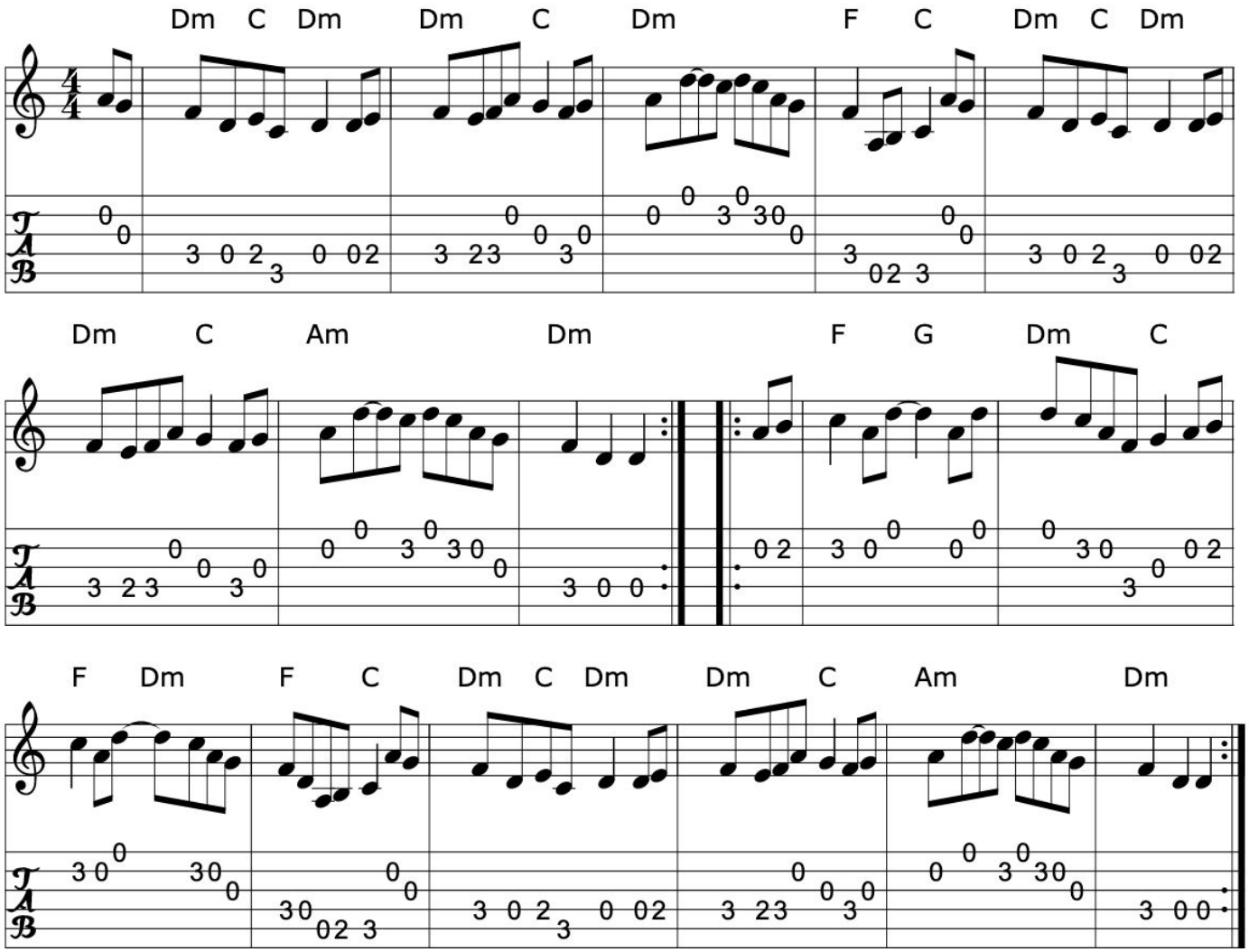

>>

Book: Ceol Rince 3 n218
Source: My arrangement from various sources
Discography: Frankie Gavin & Alec Finn
Joe Holmes & Len Graham: Chaste Muses, Bards & Sages
Transcription: Transcription, arrangement, chords:Mike Long

Click here for a PDF of the full King Street Sessions Tunebook

503. The plains of Boyle

Hornpipe (Ireland)

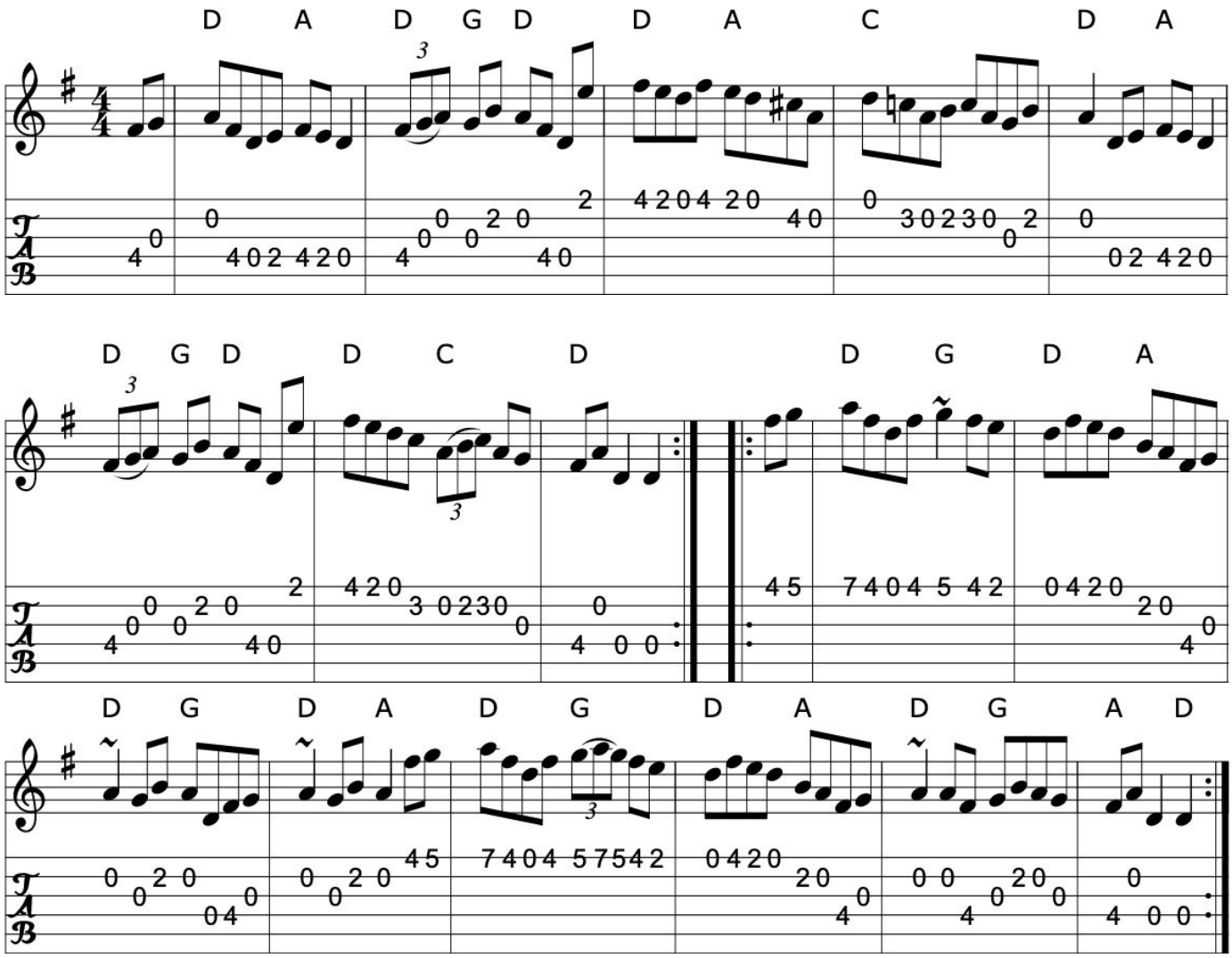

Source: My arrangement from various sources
Transcription: Transcription, arrangement, chords:Mike Long

504. The pleasures of Hope

Hornpipe (Ireland)

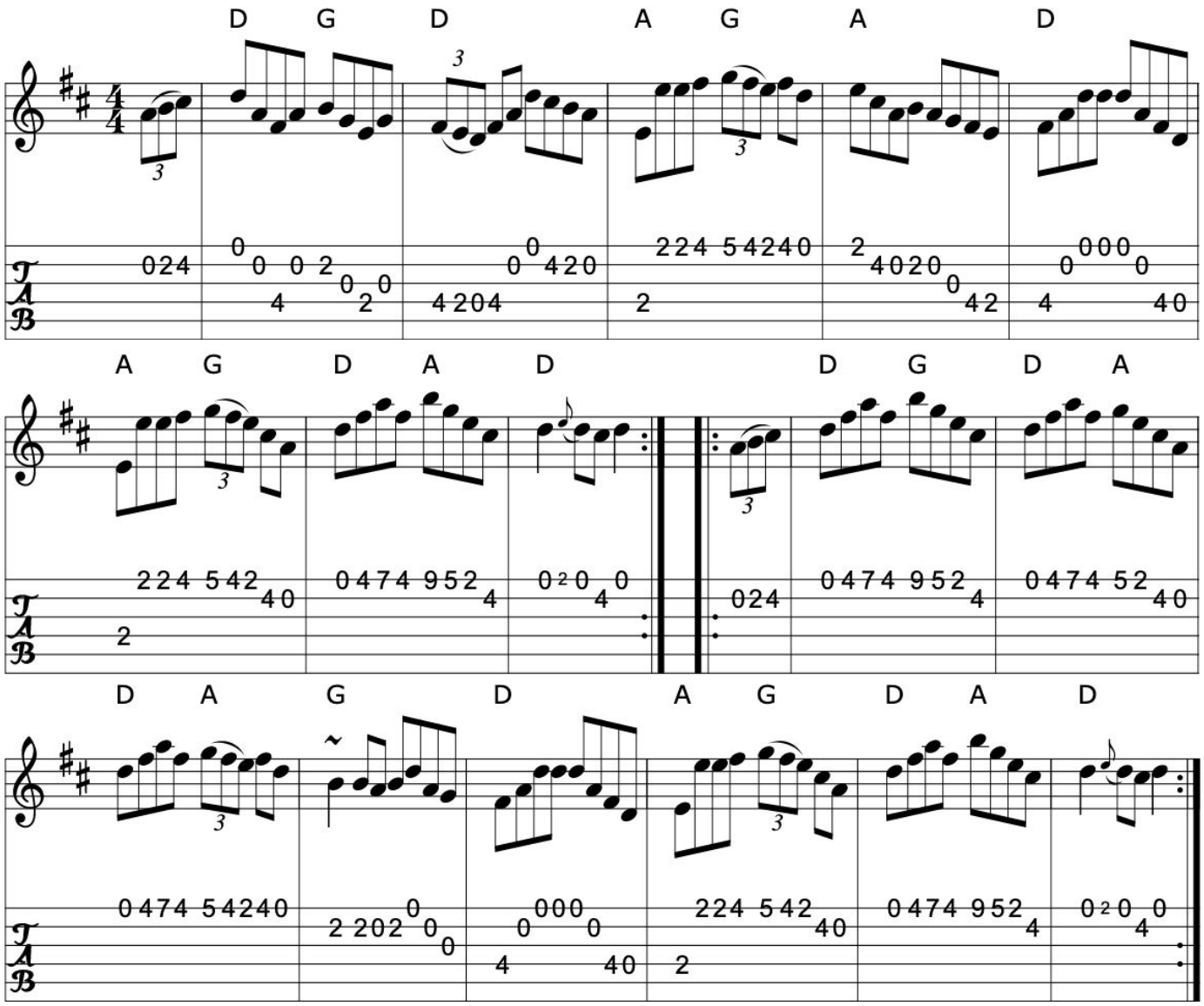

Book: O'Neill's 1637
Source: O'Neill's
Transcription: Transcription:Nick Terhorst, chords:Mike Long

Click here for a PDF of the full King Street Sessions Tunebook

505. The poor old woman 1

Hornpipe (Ireland)

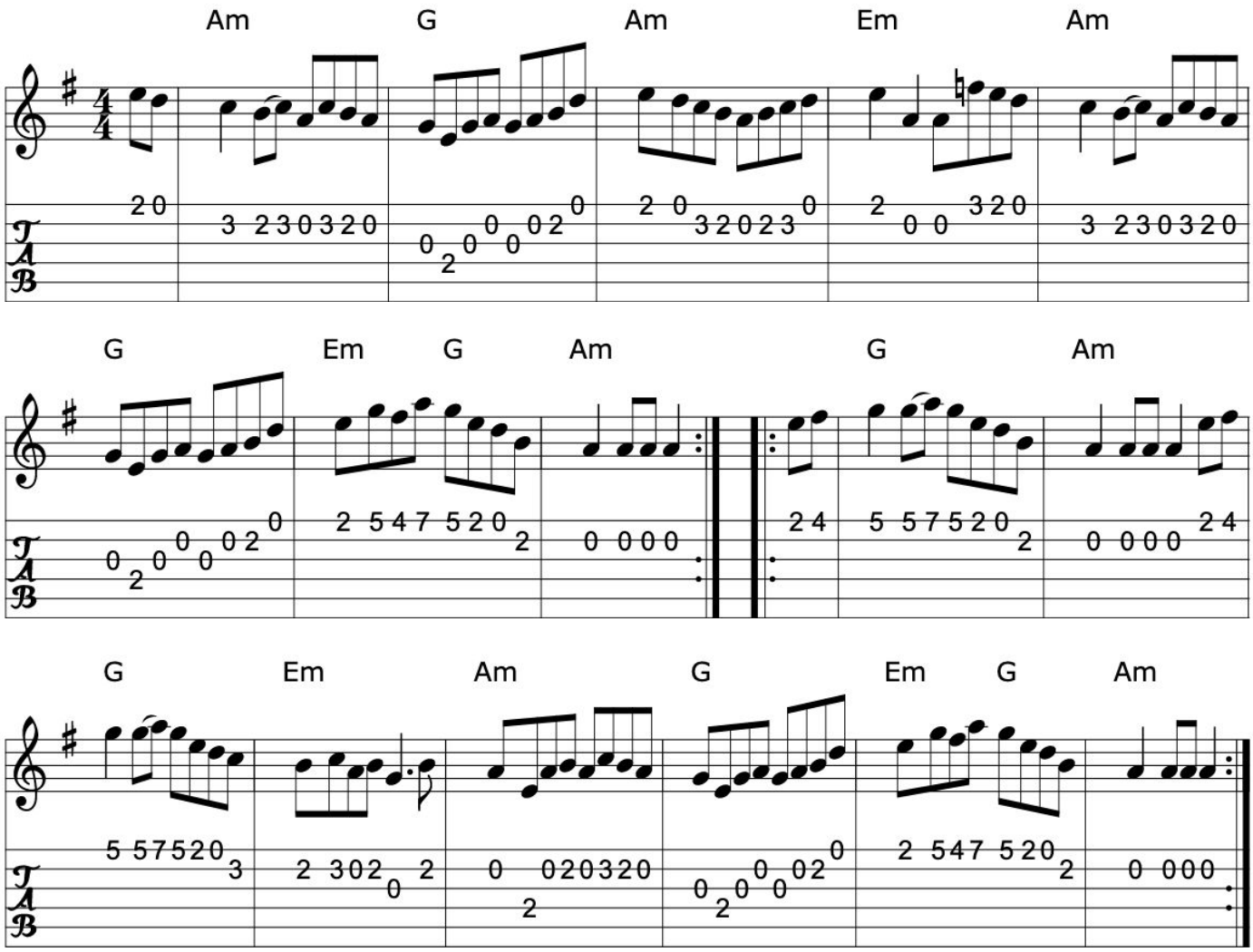

>>

Book: Kerr's First p35
Roche 2 n228, n229
Source: Kerr's First p35
Transcription: Transcription, chords:Mike Long

506. The poor old woman 2

Hornpipe (Ireland)

APB The Chieftains

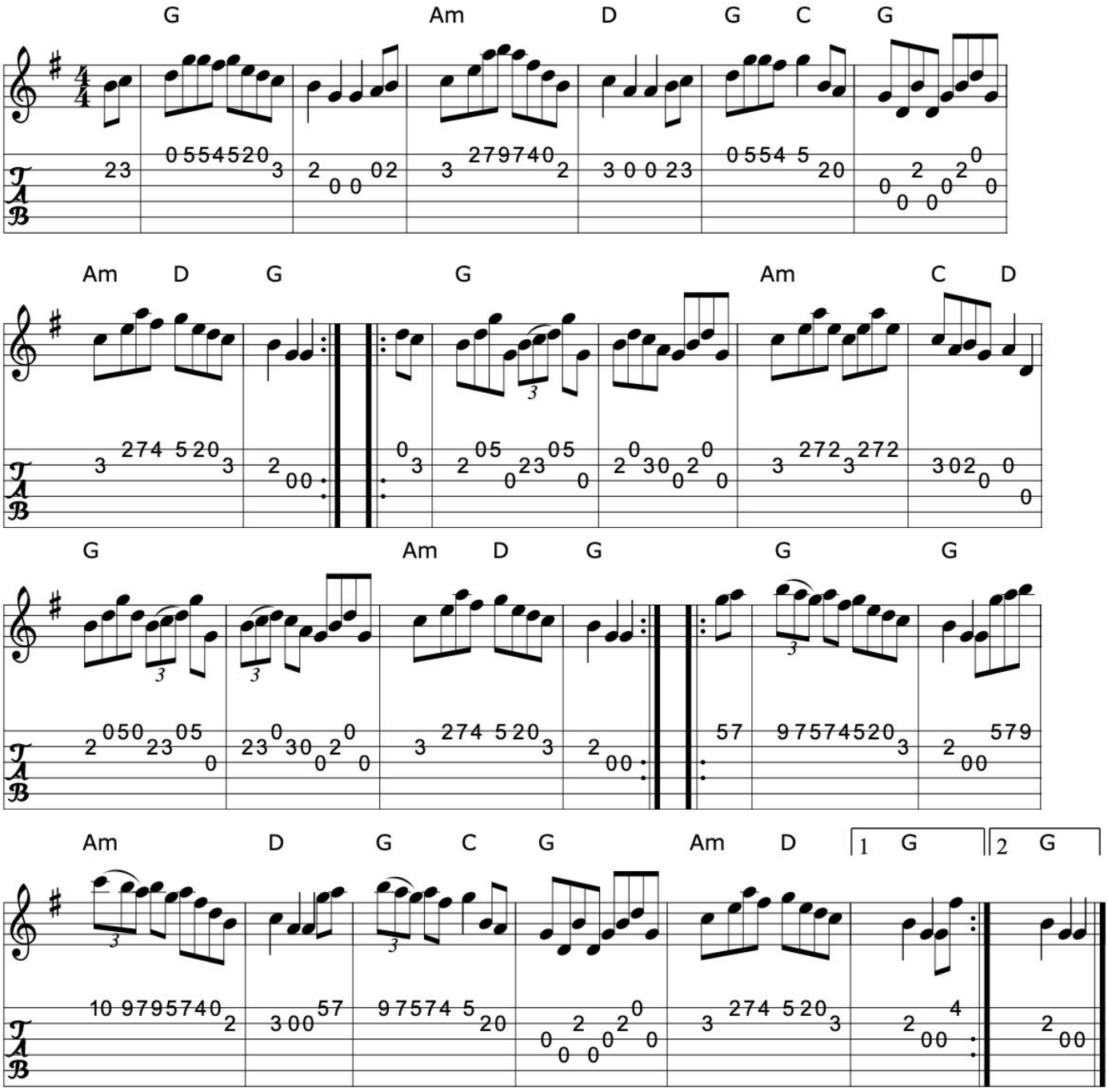

Source: Chieftains 8

Discography: Padhraic MacMathuna: Blas na Meala (?)

Chieftains 8

Transcription: Transcription, chords:Mike Long

Click here for a PDF of the full King Street Sessions Tunebook

507. The reconciliation

The olive branch

Hornpipe (Ireland)

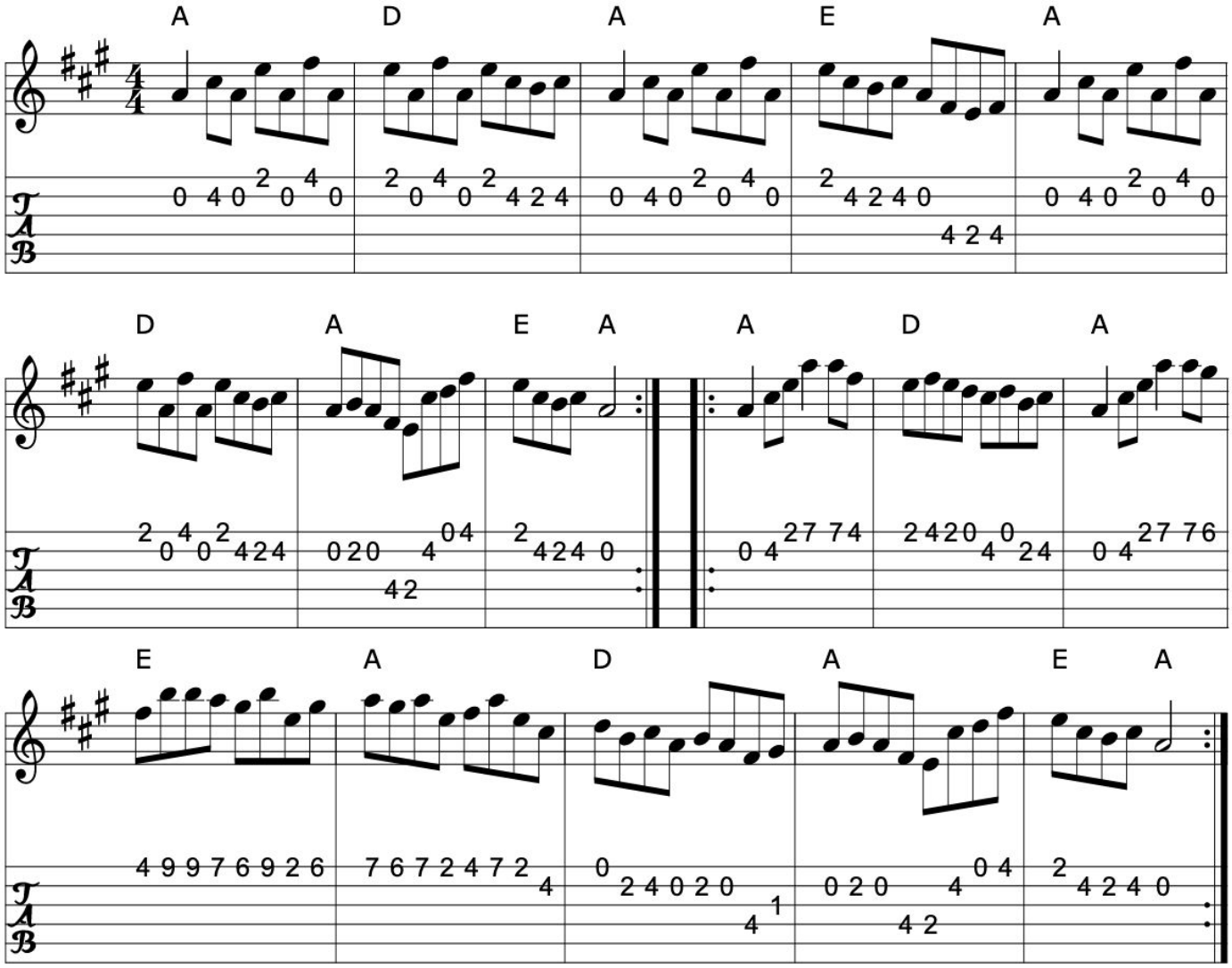

Book: O'Neill's 1670
Source: O'Neill's 1670
Discography: -Natalie MacMaster ?
Transcription: Transcription:??, chords:Mike Long

>>

508. Red Lion

Hornpipe

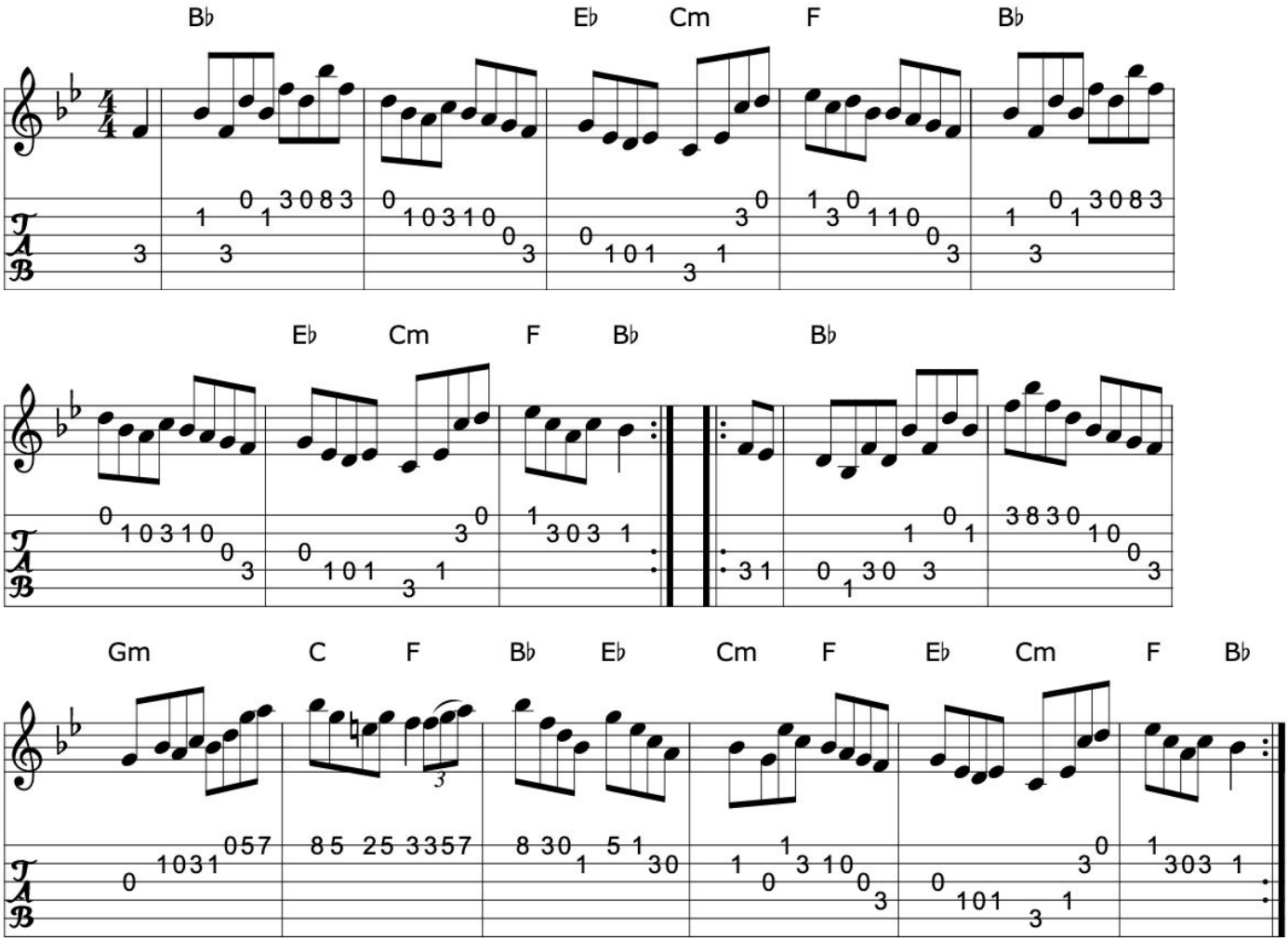

>>

Book: Fiddler's Fakebook
New England Fiddler's Repertoire
Source: New England Fiddler's Repertoire
Transcription: Transcription, chords:Mike Long

Click here for a PDF of the full King Street Sessions Tunebook

509. The redhaired boy

The jolly beggar man

Hornpipe (Ireland, Scotland)

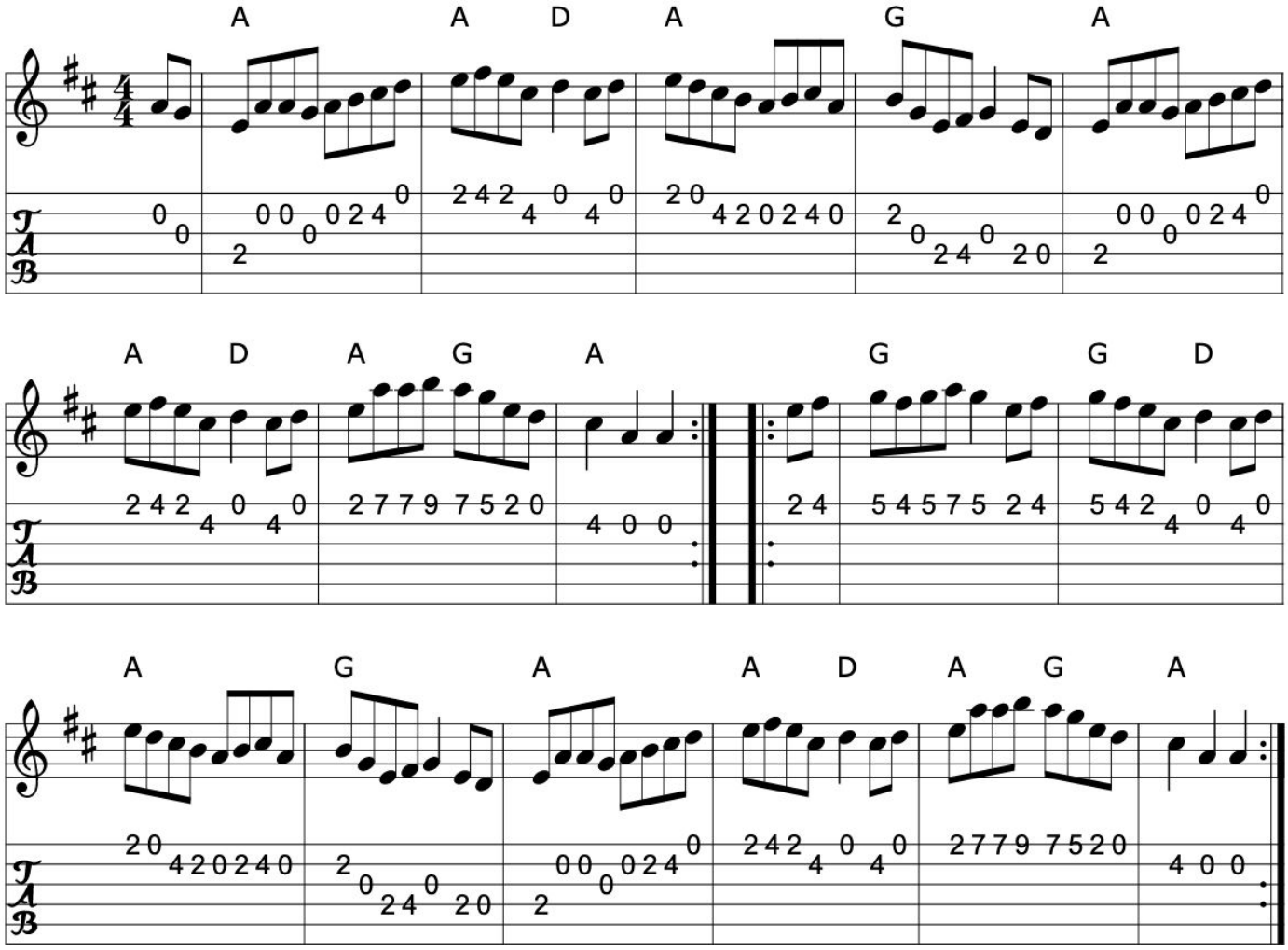

>>

Book: O'Neill's 1748
Source: O'Neill's
Transcription: Transcription:Bob Safranek, chords:Mike Long

510. The rights of man

Hornpipe

James Hill (England)
Northumberland

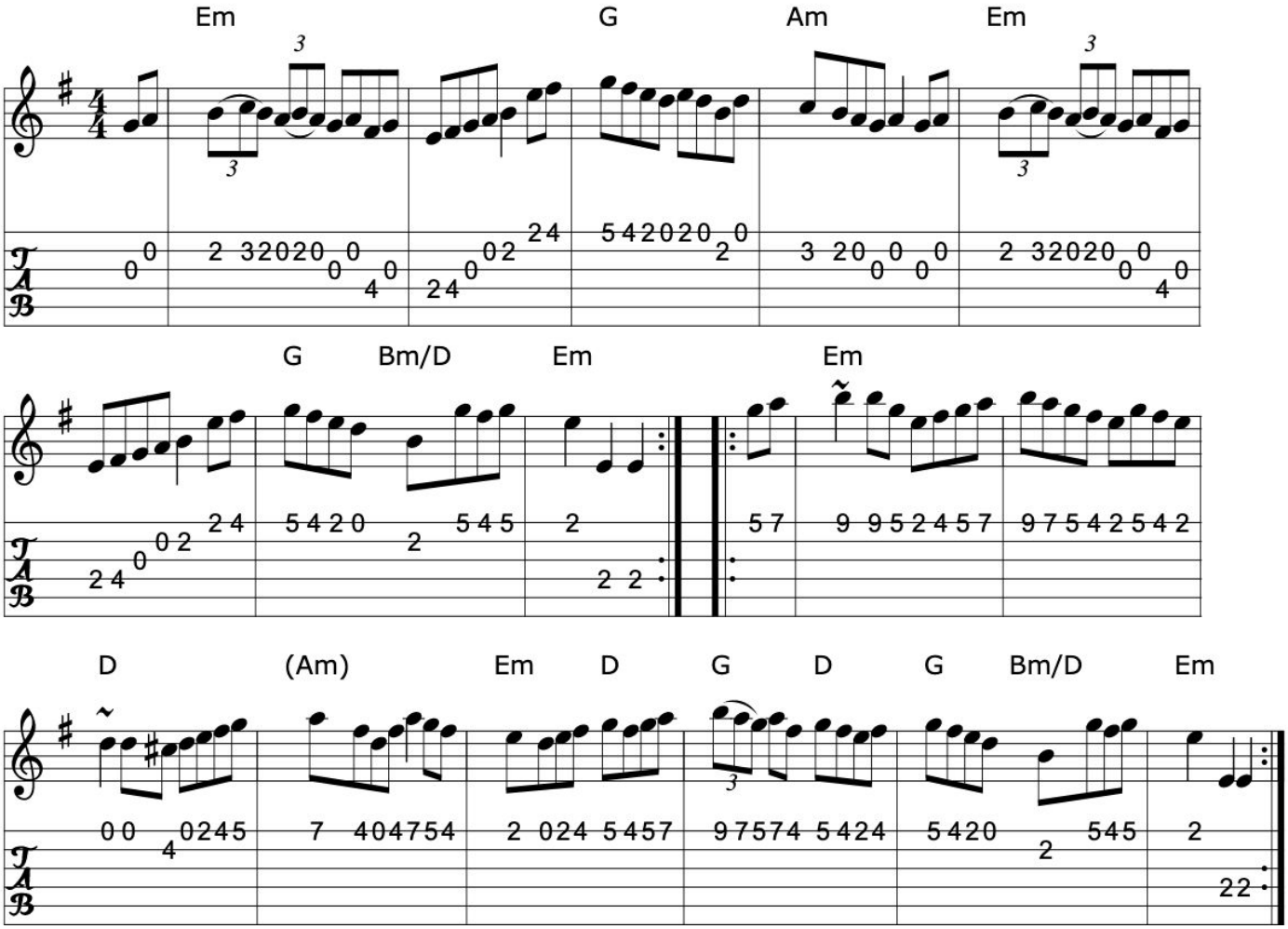

>>

Book: KCC p27 (Kerr's Caledonian Companion)
Kerr's Fourth
Joyce, P. W.; "Old Irish Folk Music and Songs"
Source: My arrangement from various sources
Transcription: Transcription, arrangement, chords:Mike Long

Click here for a PDF of the full King Street Sessions Tunebook

511. The sailor's hornpipe

Hornpipe (Ireland)

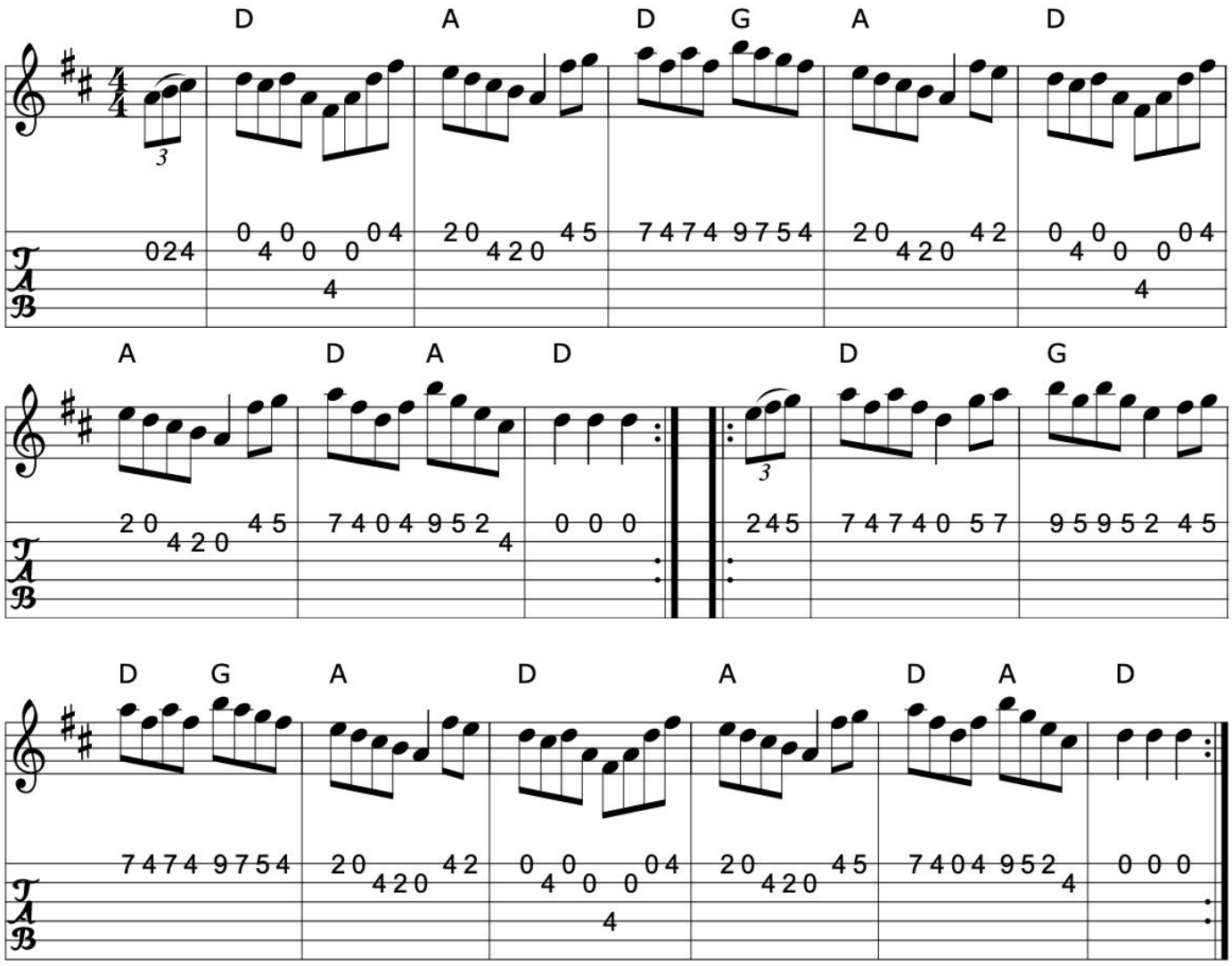

>>

Book: O'Neill's 1578
Source: O'Neill's
Transcription: Transcription, corrections,chords:Mike Long

512. Sean Ryan's

Hornpipe (Ireland)

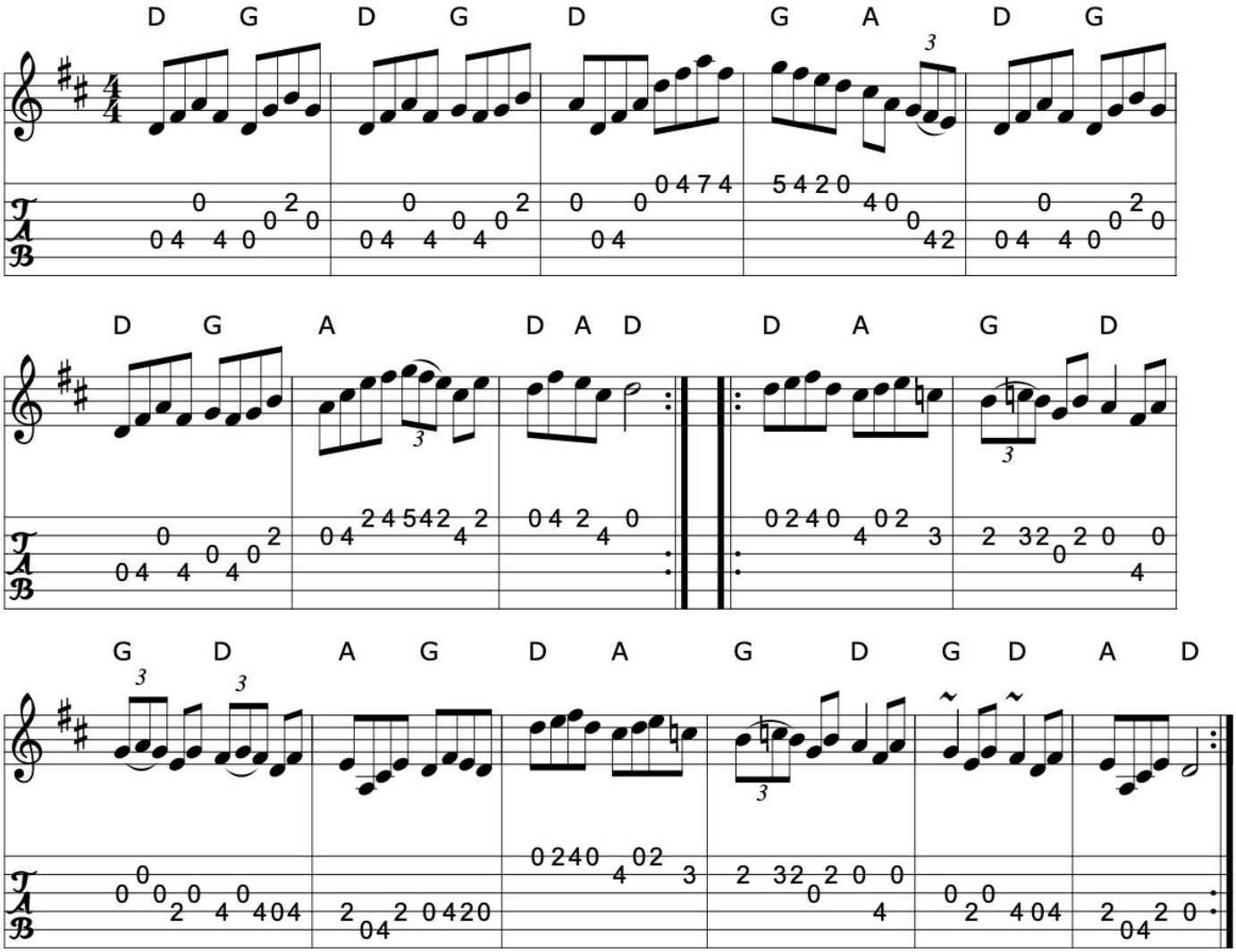

>>

Book: Music from Ireland Vol. 3
Source: Music from Ireland Vol. 3
Transcription: Transcription, chords:Mike Long

Click here for a PDF of the full King Street Sessions Tunebook

513. The soldier's joy

Hornpipe (Ireland)

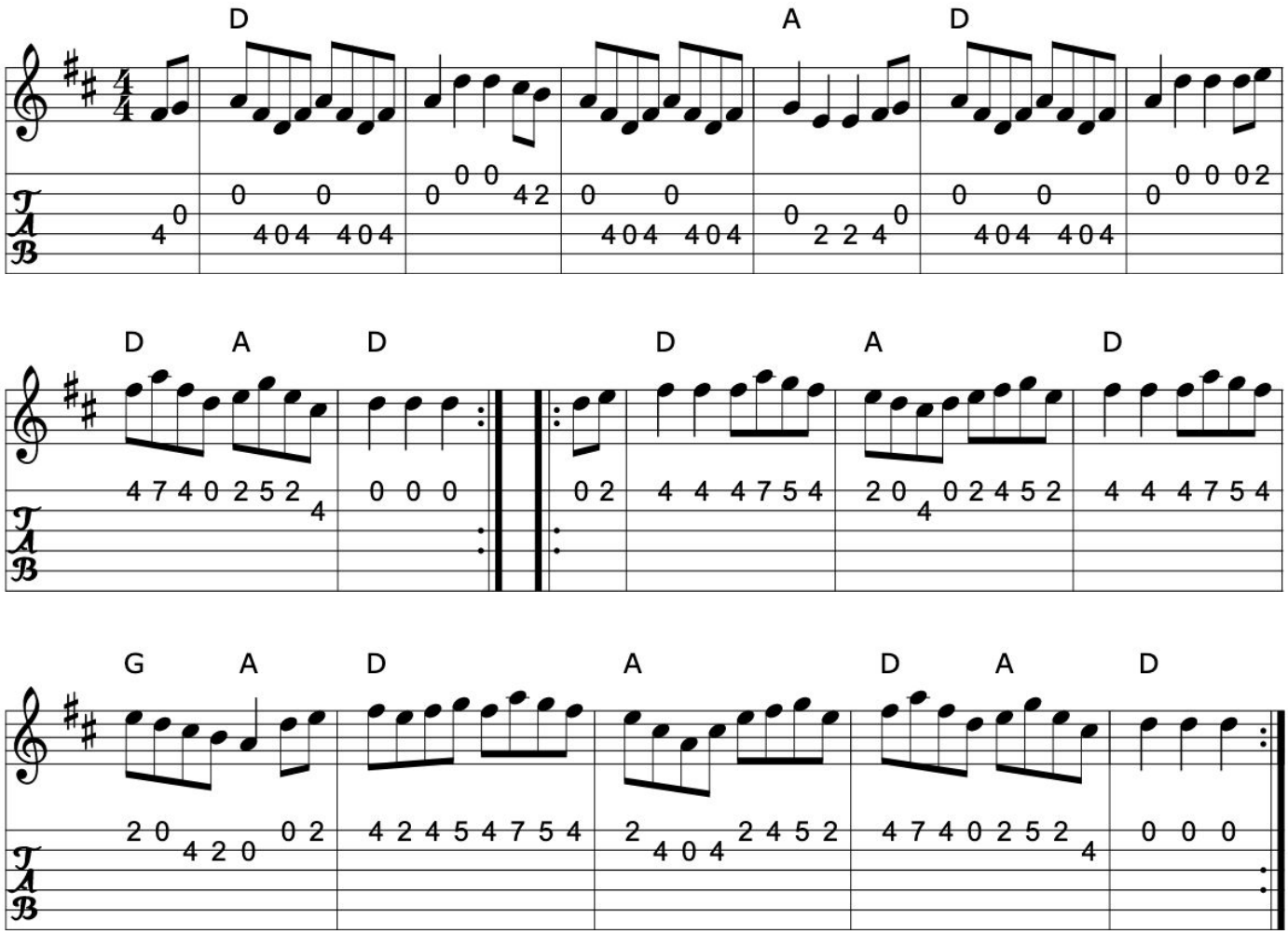

>>

Book: O'Neill's 1642
Kerr's First
Source: My arrangement from various sources
Transcription: Transcription, arrangement, chords:Mike Long

514. The stack of barley

The little stack of barley

Little Mary Cassidy

Hornpipe (Ireland)

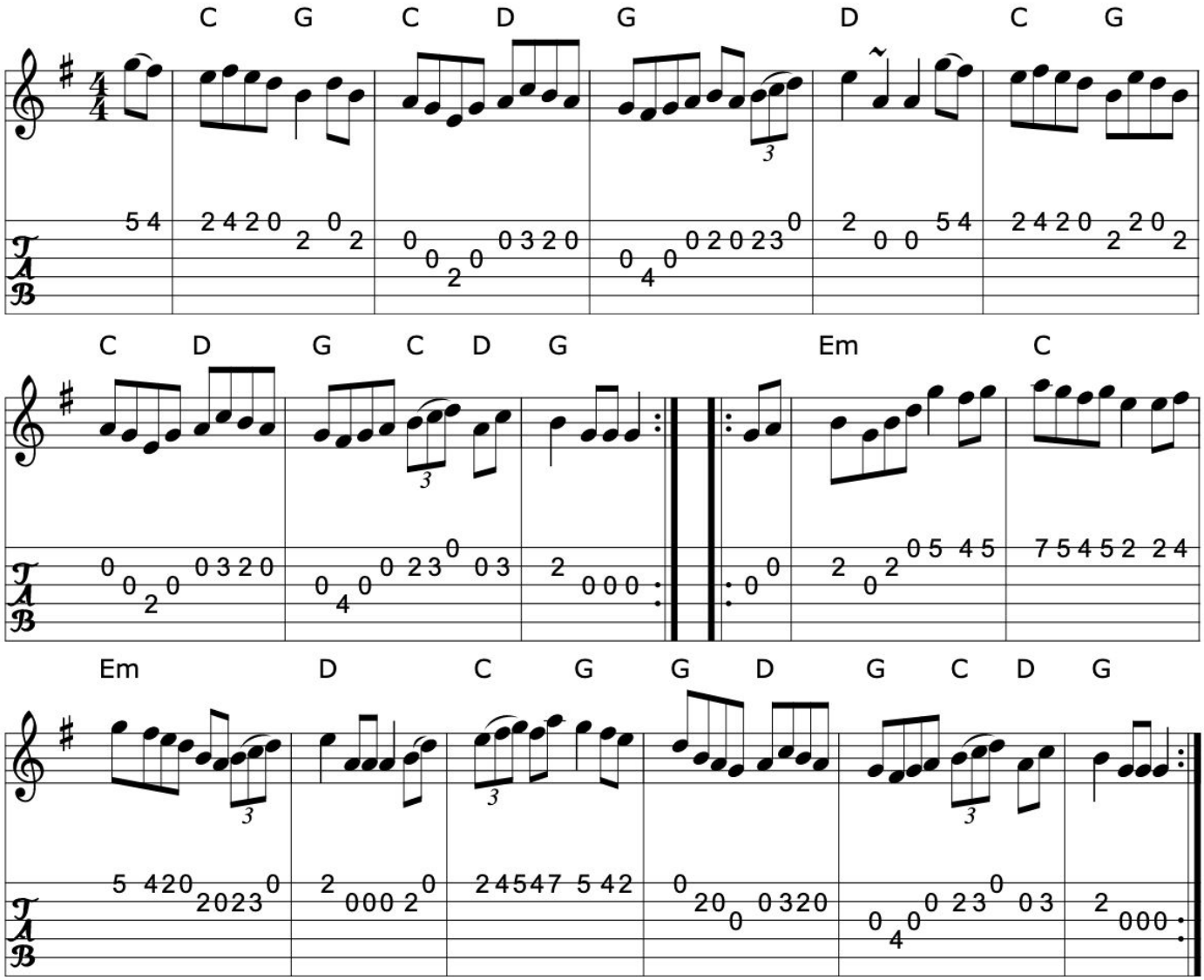

>>

Book: Roche 2 n201
O'Neills 1627
Source: My arrangement from various books
Discography: Kevin Burke: Up Close
Transcription: Transcription, arrangement, chords:Mike Long

Click here for a PDF of the full King Street Sessions Tunebook

515. The stack of wheat

The little stack of wheat

Hornpipe

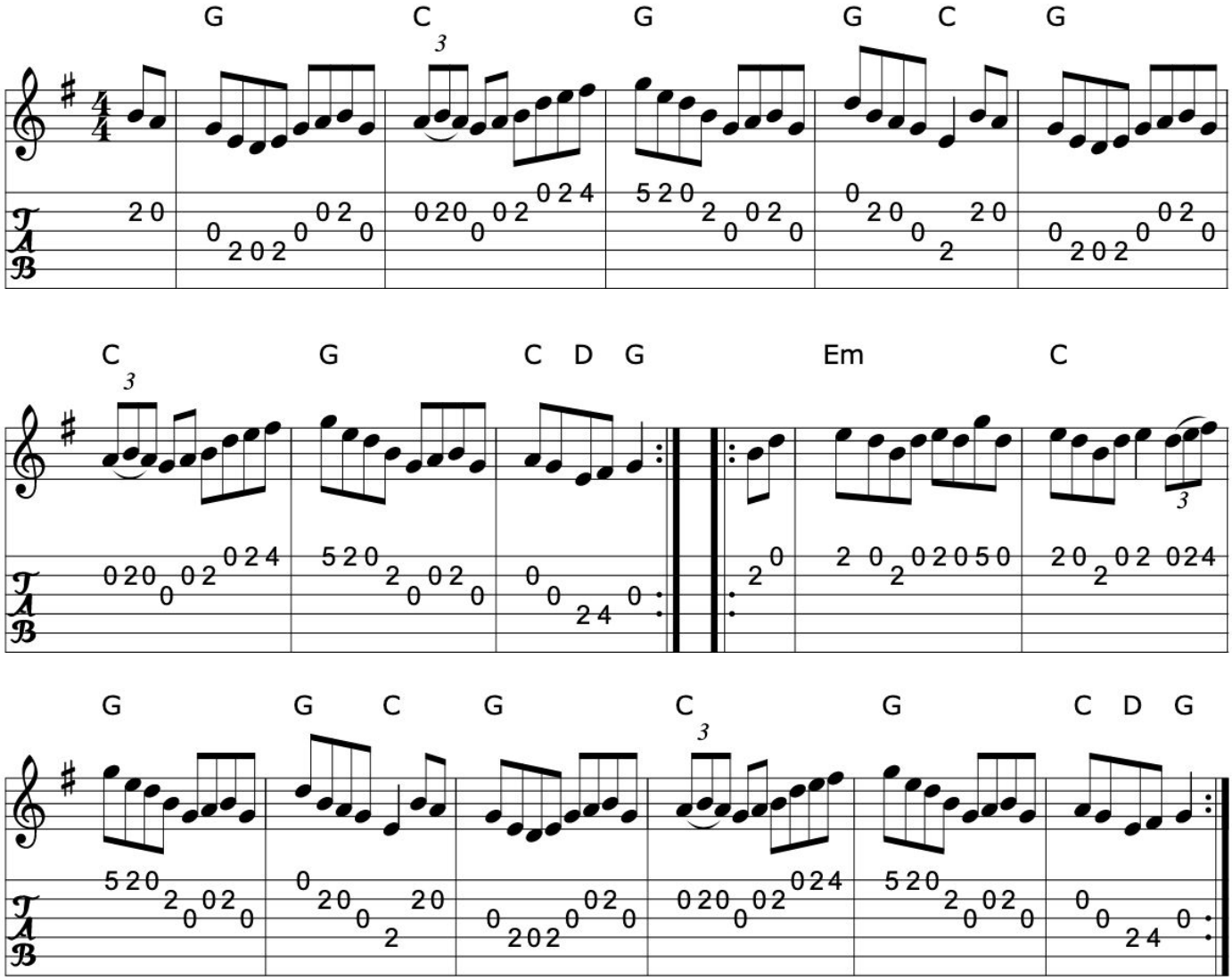

Book: Irish Fiddle Music
Source: walshs~1.abc
Transcription: Transcription:??, chords:Mike Long

516. The Staten Island hornpipe

Hornpipe

(Scotland
England)

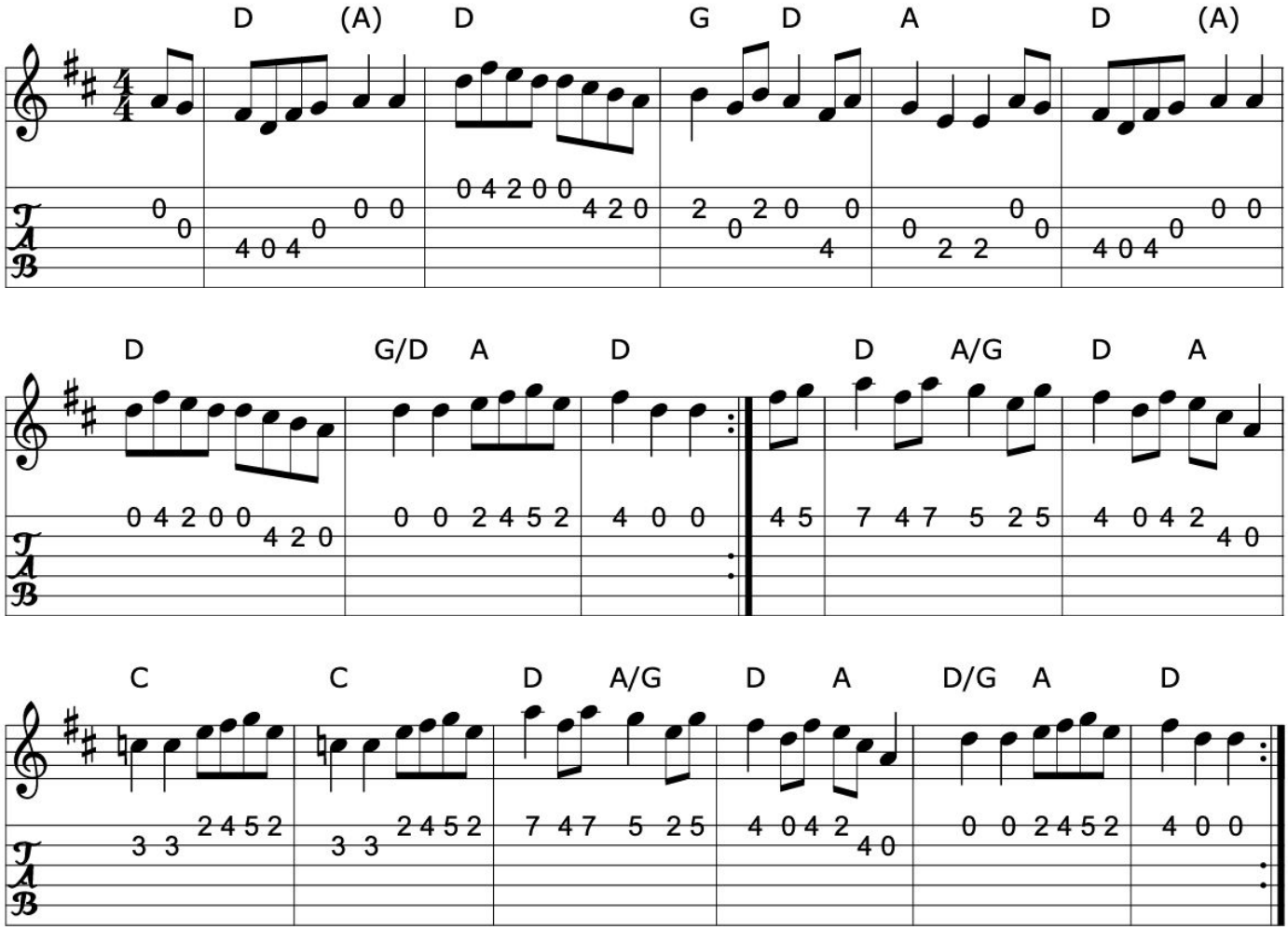

>>

Book: Aird's Airs and Melodies vol 2
NE Fiddler's
Kerr's First p21 is almost identical
Source: Nottingham Music Database
Transcription: Transcription:??, chords:Mike Long

Click here for a PDF of the full King Street Sessions Tunebook

517. The Steamboat

Hornpipe

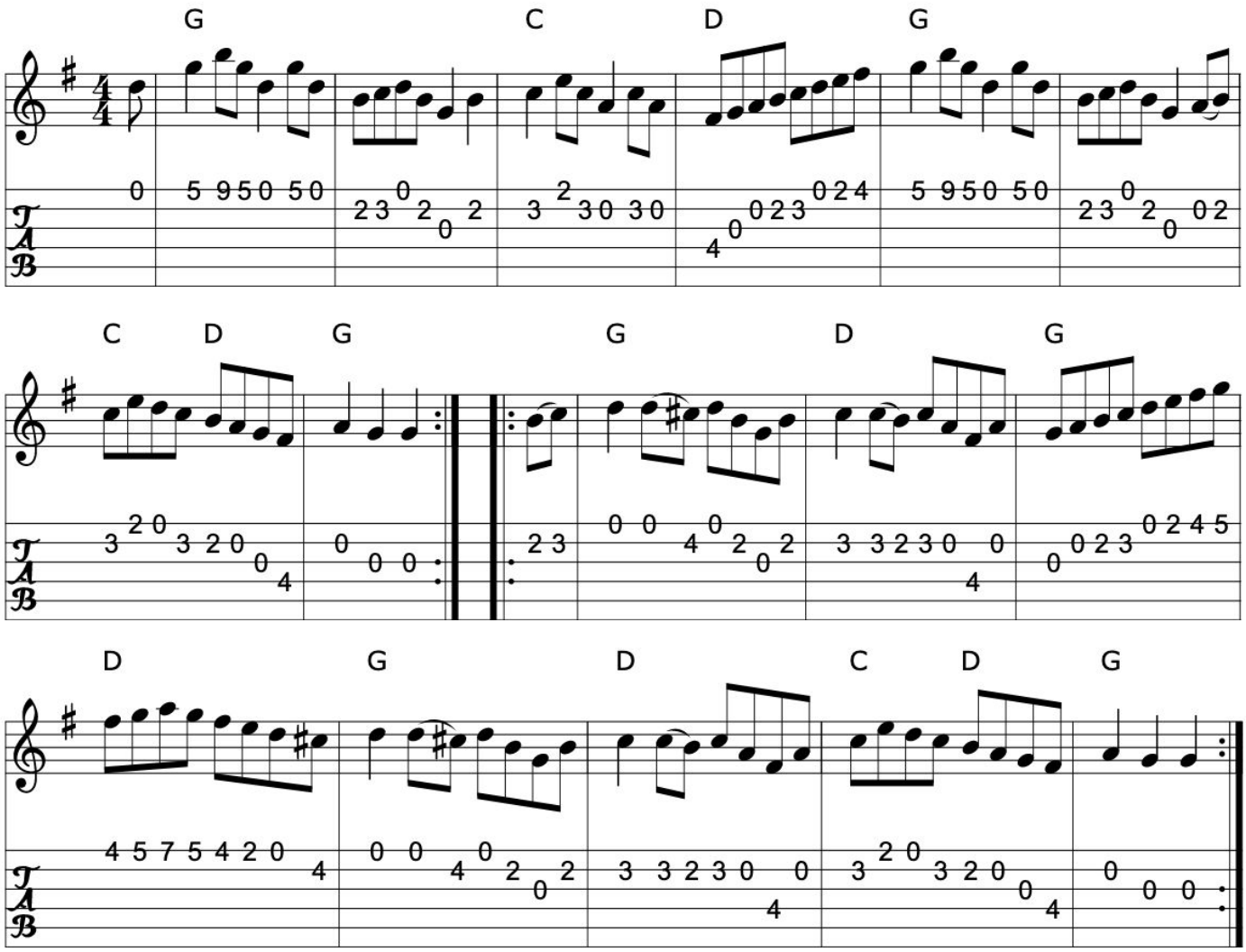

>>

Book: Kerr's First p26
Skye collection p174
Source: Kerr's First p26
Transcription: Transcription, chords:Mike Long

518. Tommy's Tarbuckus

Sparky

Hornpipe

Alisdair Fraser

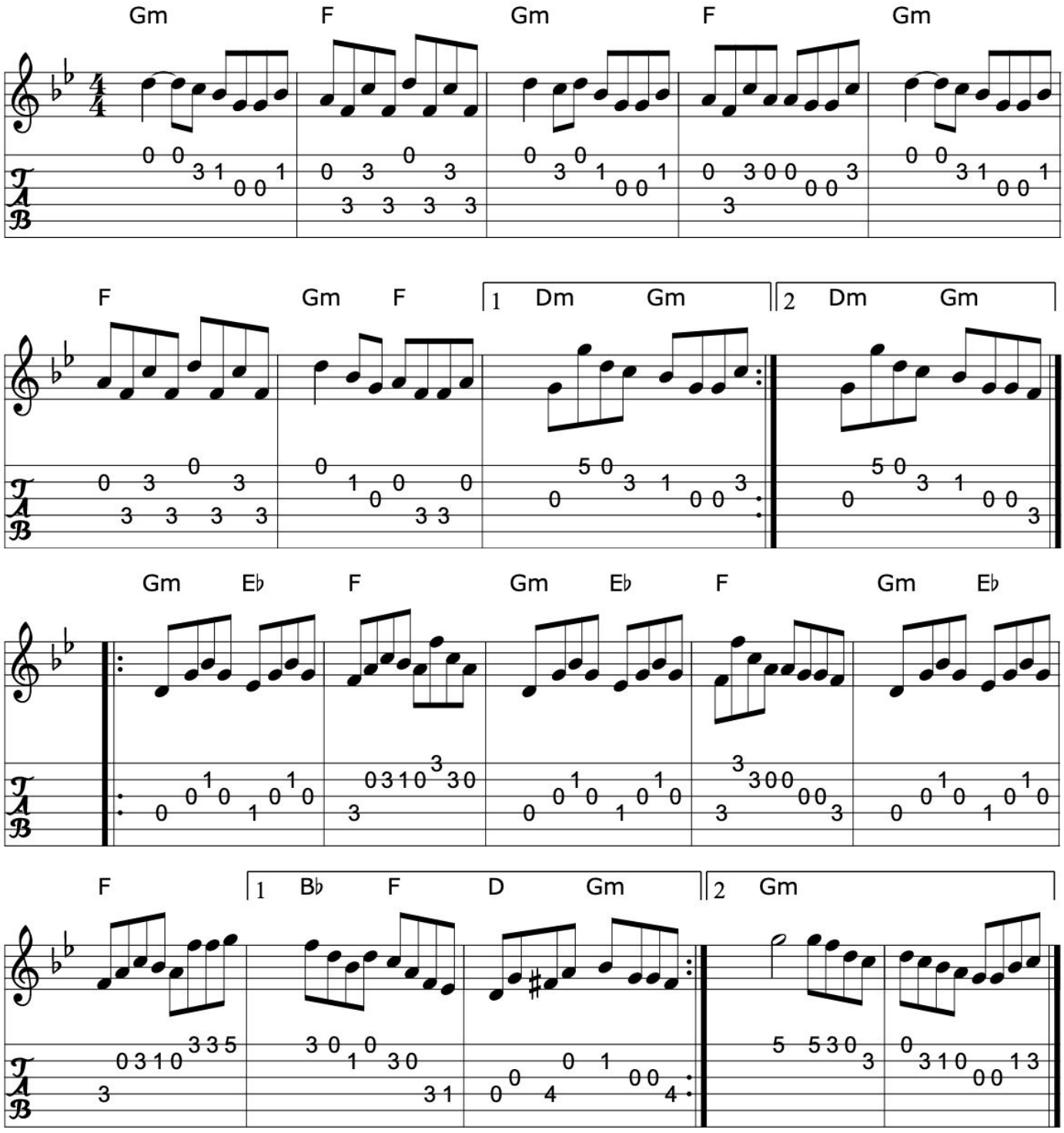

Source: Mike Long
Discography: From Sharon Shannon's "Out the Gap"
Transcription: Transcription, chords:Mike Long

Click here for a PDF of the full King Street Sessions Tunebook

519. The Tullamore piper

Levantine's barrel

Hornpipe (Ireland)

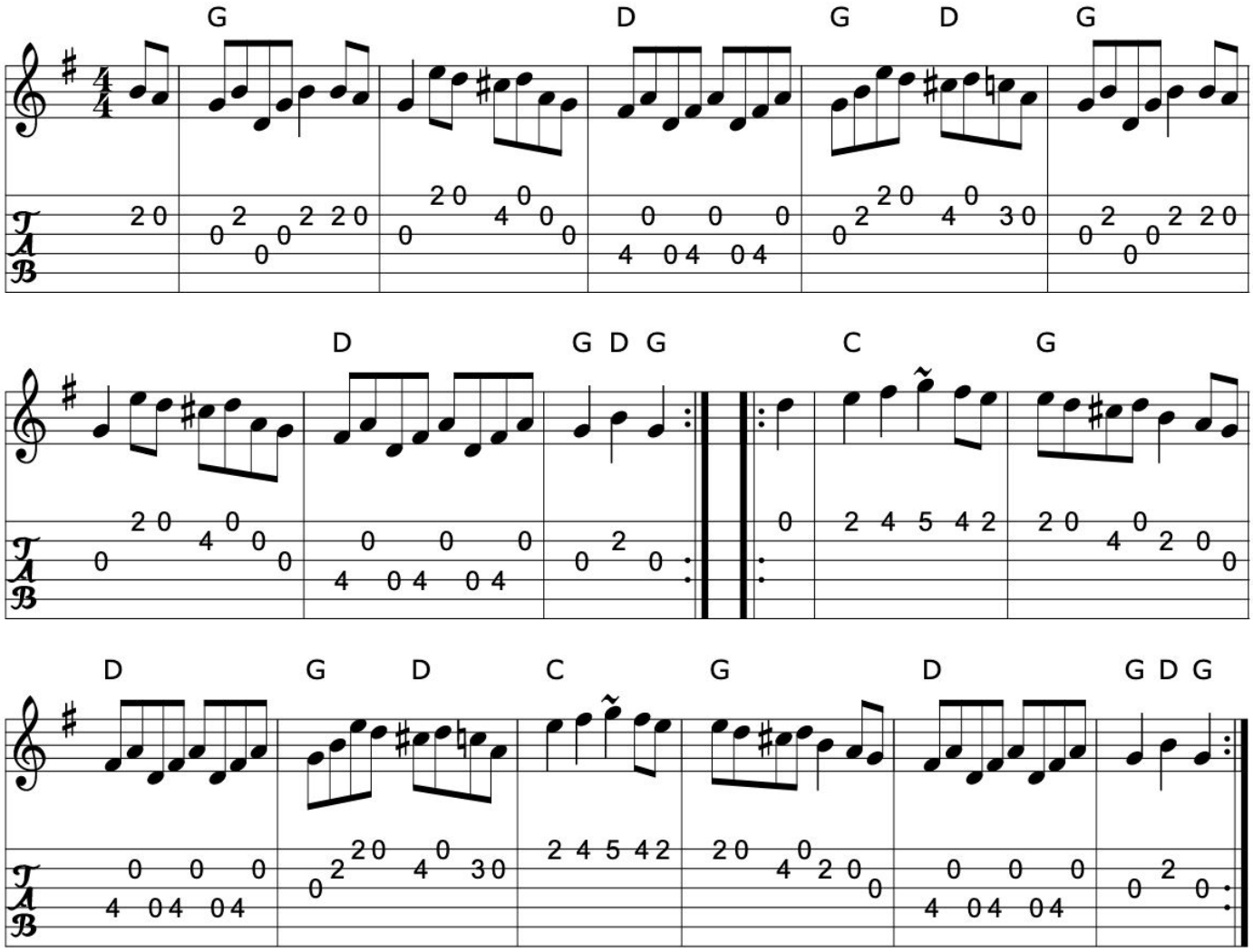

>>

Book: O'Neill's 1773
New England Fiddler's Repertoire
Source: My arrangement from various sources
Transcription: Transcription, arrangement, chords:Mike Long

520. Walsh's

Hornpipe (Ireland, England)

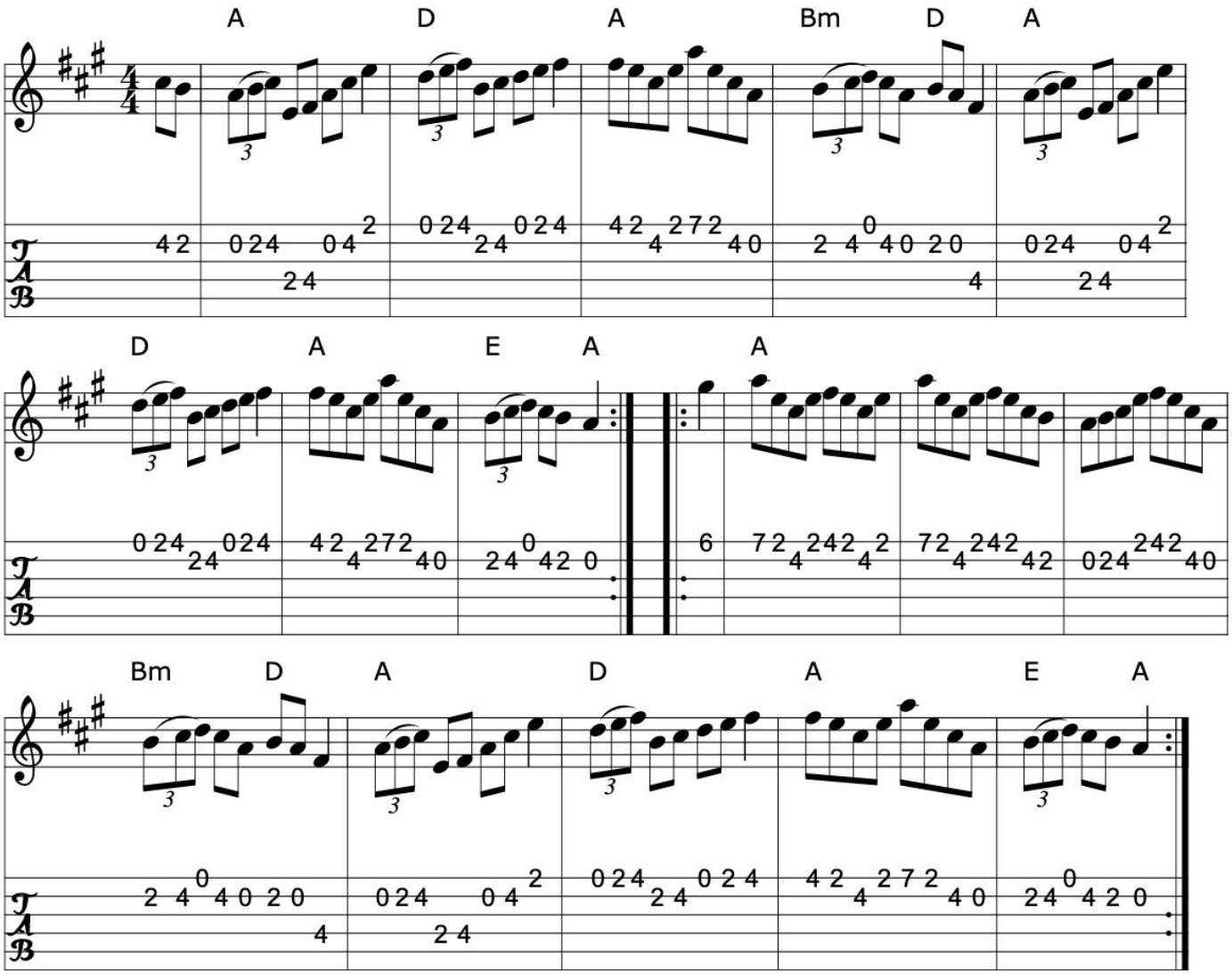

Book: Irish Traditional Music Session Tunes 1 p13
Source: tonyho~1.abc
Transcription: Transcription:Hester Meadowes(?),chords:Mike Long

Click here for a PDF of the full King Street Sessions Tunebook

521. Wandering Willy

Hornpipe (Ireland)

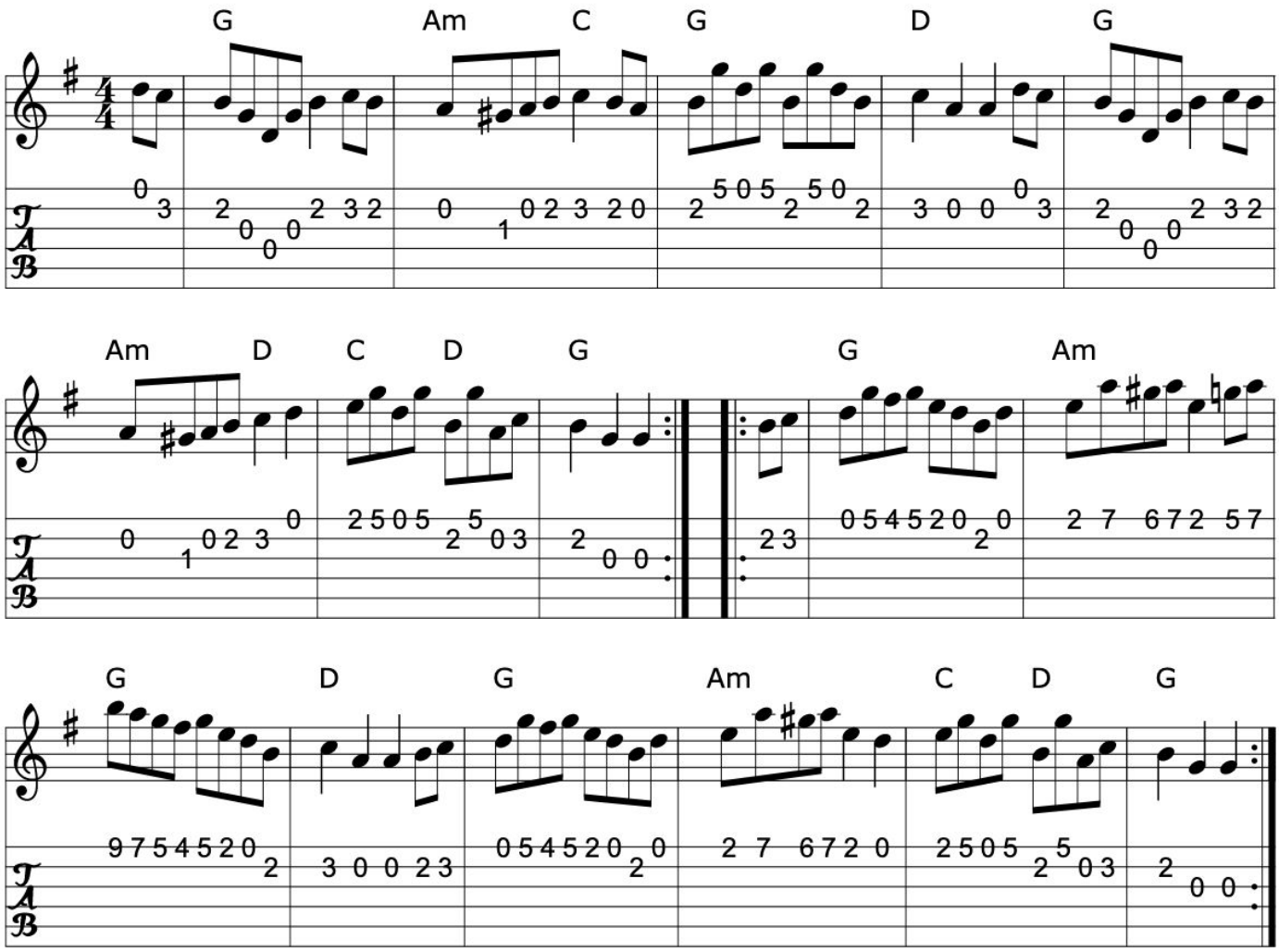

>>

Book: O'Neill's 1743
Source: O'Neill's
Transcription: "Transcribed by Bob Safranek, rjs@bell-labs.com"
Transcription:Bob Safranek, chords:Mike Long

522. Washington

Hornpipe (Ireland)

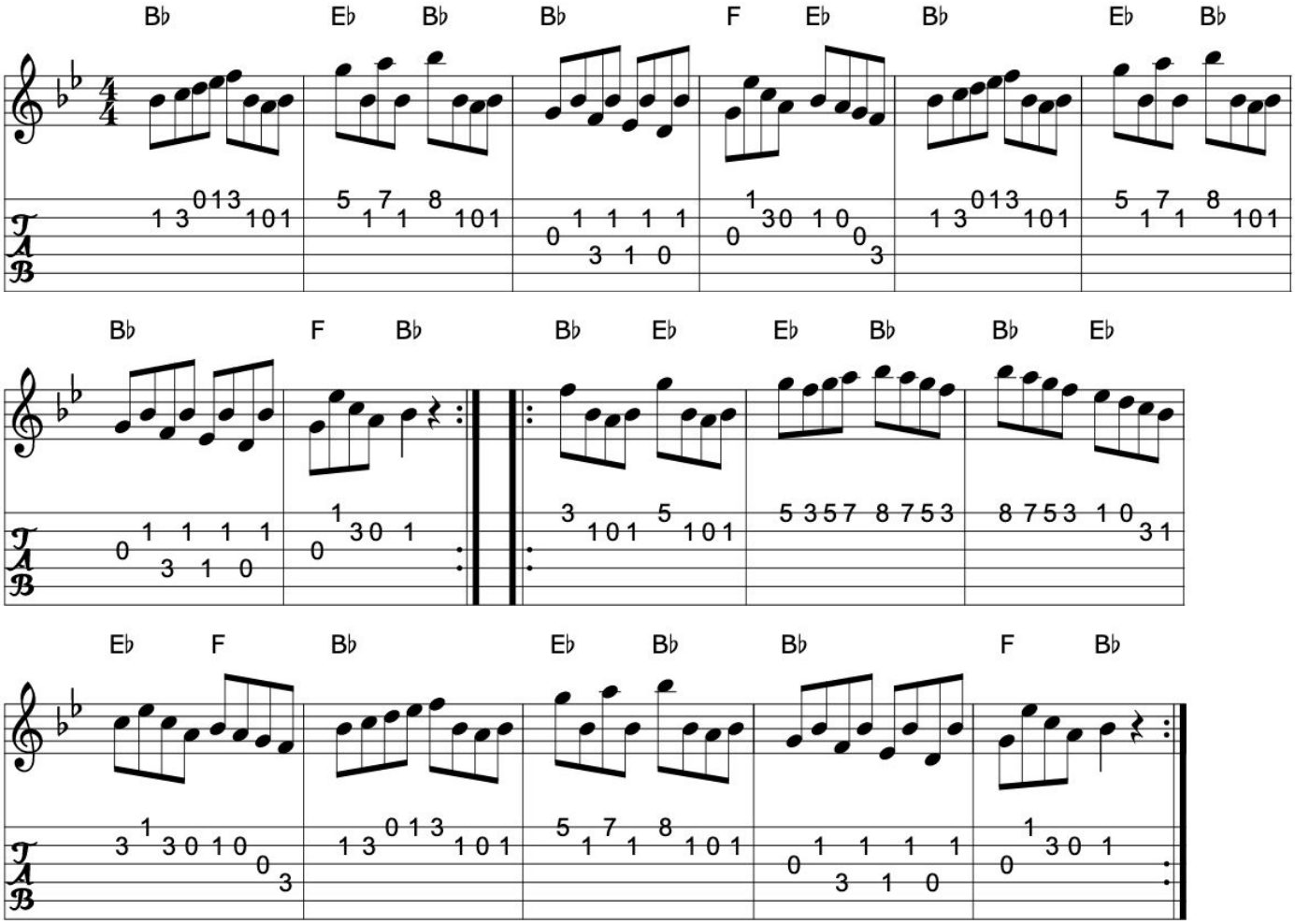

Book: Kerr's First p46
Source: Kerr's First p46
Transcription: Transcription, chords:Mike Long

Click here for a PDF of the full King Street Sessions Tunebook

523. Where did you find her?

Hornpipe (Ireland)

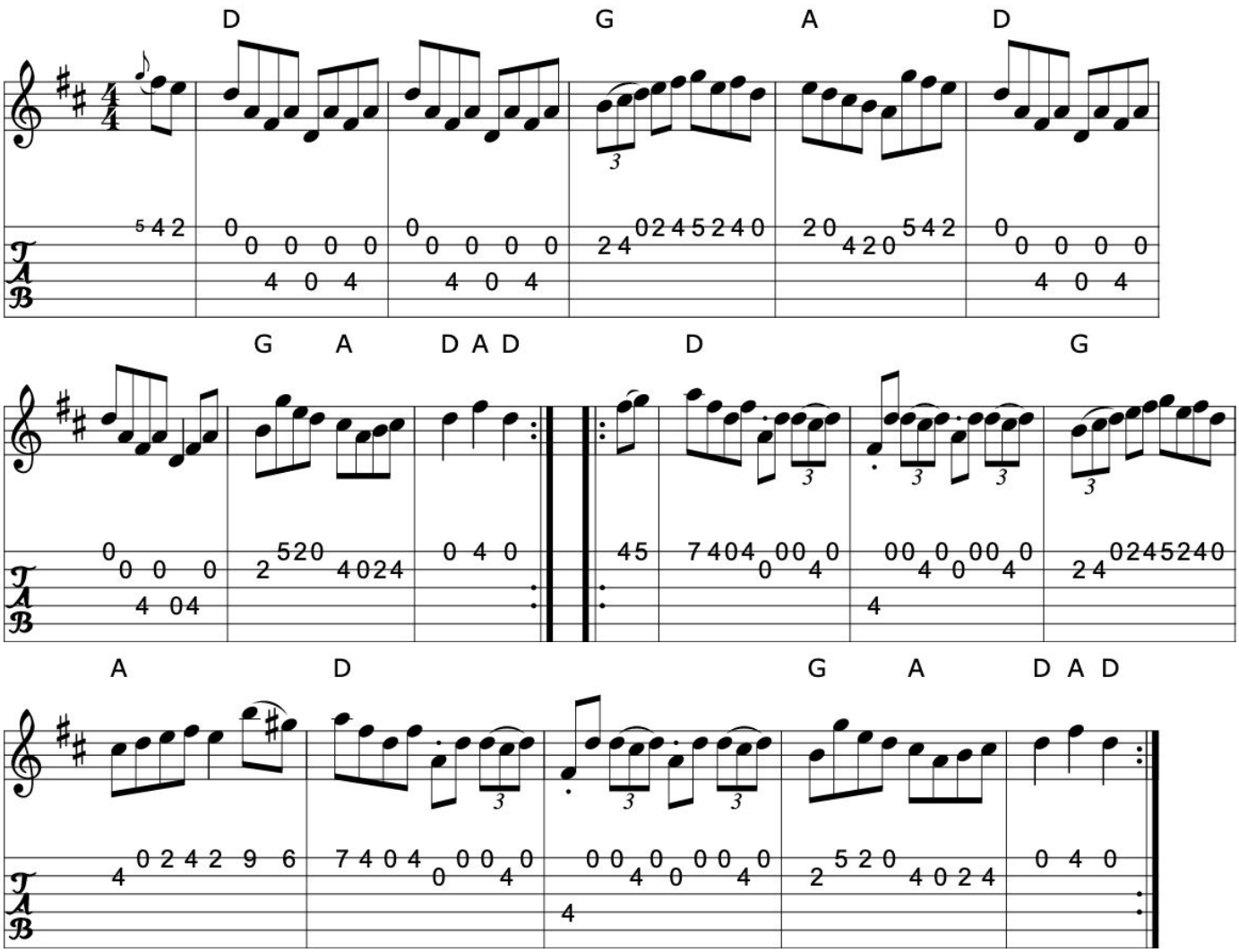

>>

Book: O'Neill's 1758
Source: O'Neill's
Transcription: Transcription, rearrangement, chords:Mike Long

524. The Wicklow hornpipe

Delahunty's hornpipe

Hornpipe (Ireland)

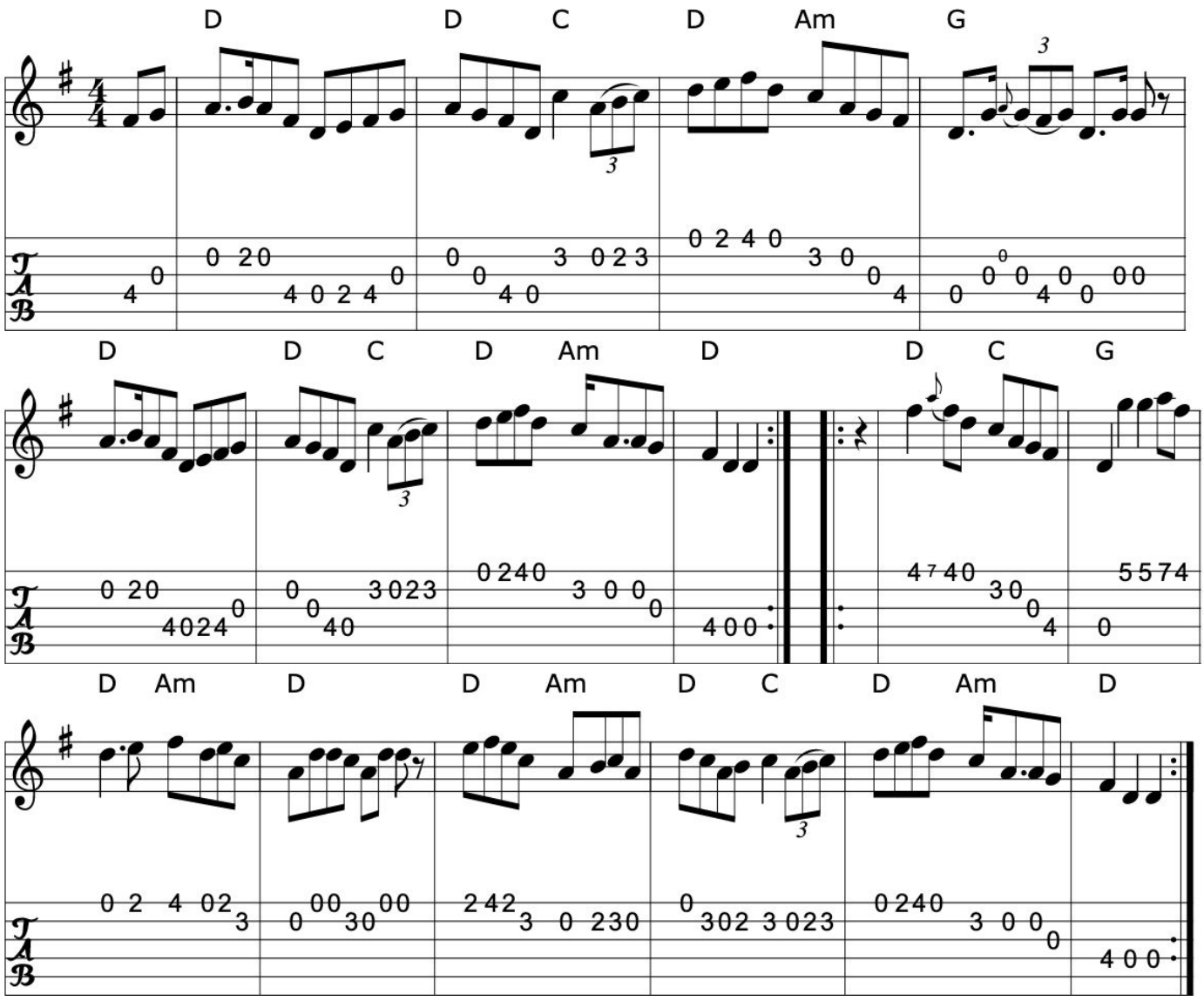

Book: O'Neill's 1579
Source: O'Neill's 1579
Transcription: Transcription, chords:Mike Long

Click here for a PDF of the full King Street Sessions Tunebook

525. The woods of Kilkenny

Hornpipe (Ireland)

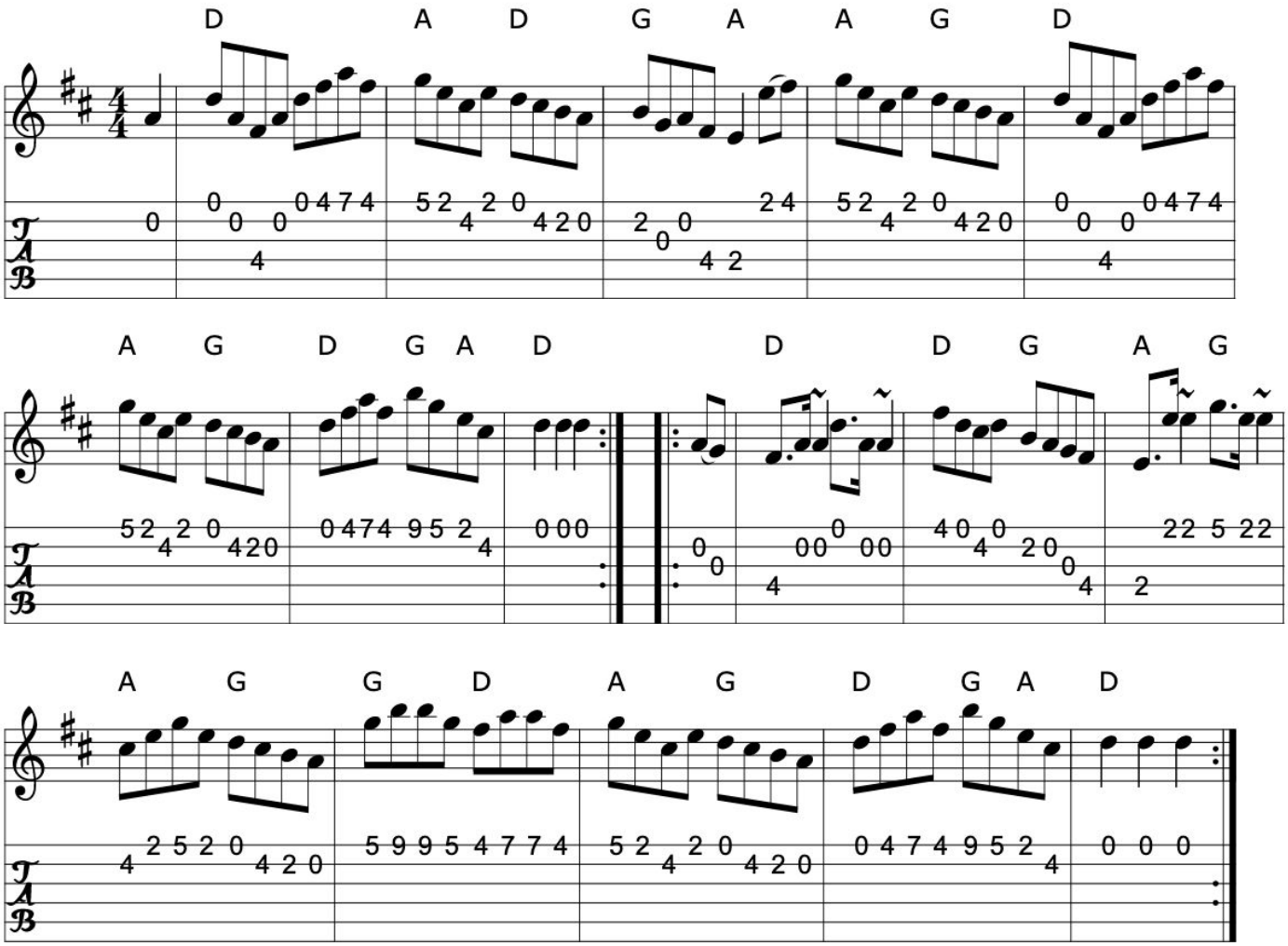

>>

Book: O'Neill's 1693
Source: O'Neill's
Transcription: Transcription:???, chords:Mike Long

526. Ballydesmond polka 1

The Jib polka

Maurice Manley's

Polka (Ireland)

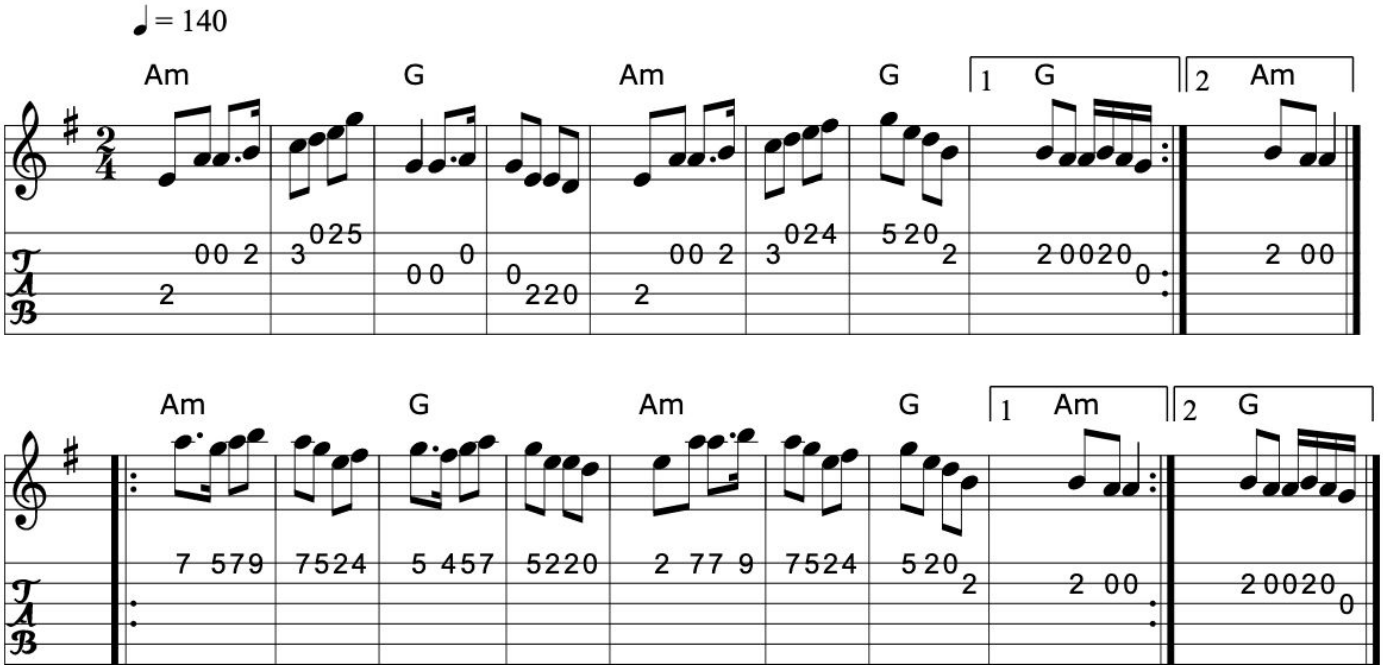

>>

Book: Ceol Rince 2 n117
Source: My arrangement from various sources
Transcription: Transcription, arrangement, chords:Mike Long

Click here for a PDF of the full King Street Sessions Tunebook

527. Ballydesmond polka 2

Tom Billy's

Polka (Ireland)

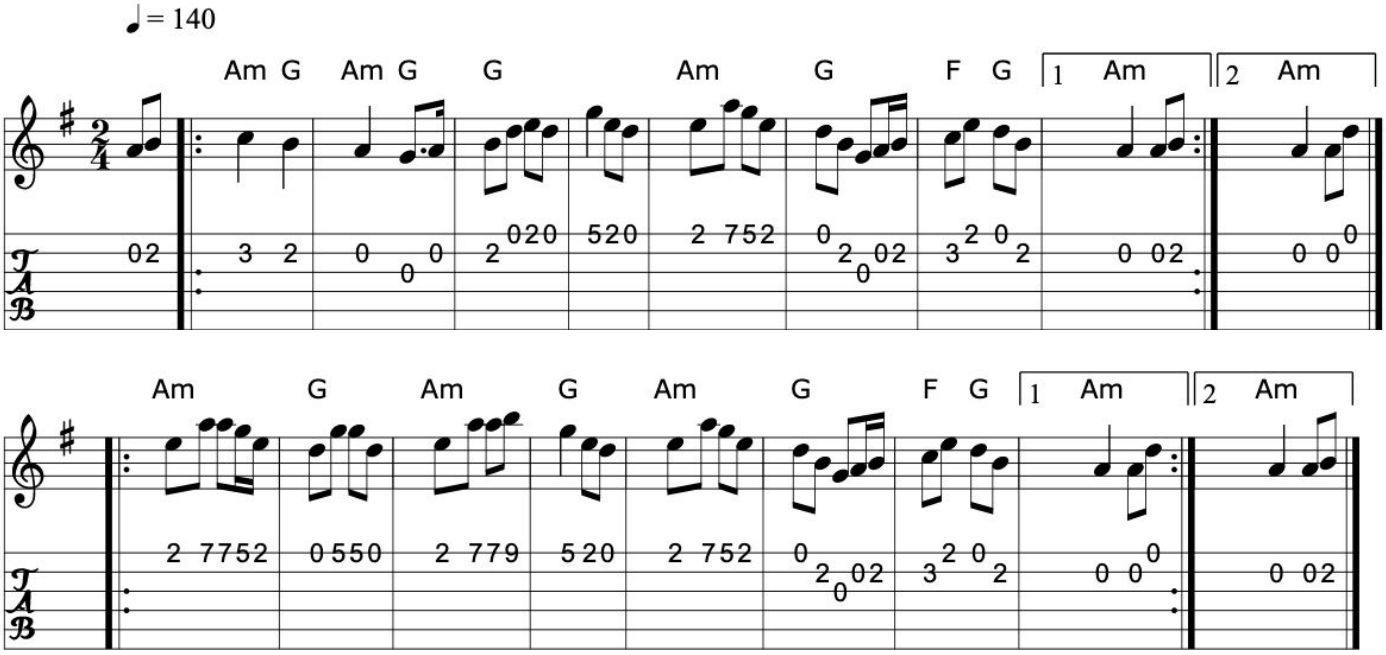

>>

Source: My vsn. like Tempest pt. A, anyway
Transcription: Transcription, arrangement, chords:Mike Long

528. Ballydesmond polka 3

Donncha Lynch's

Polka (Ireland)

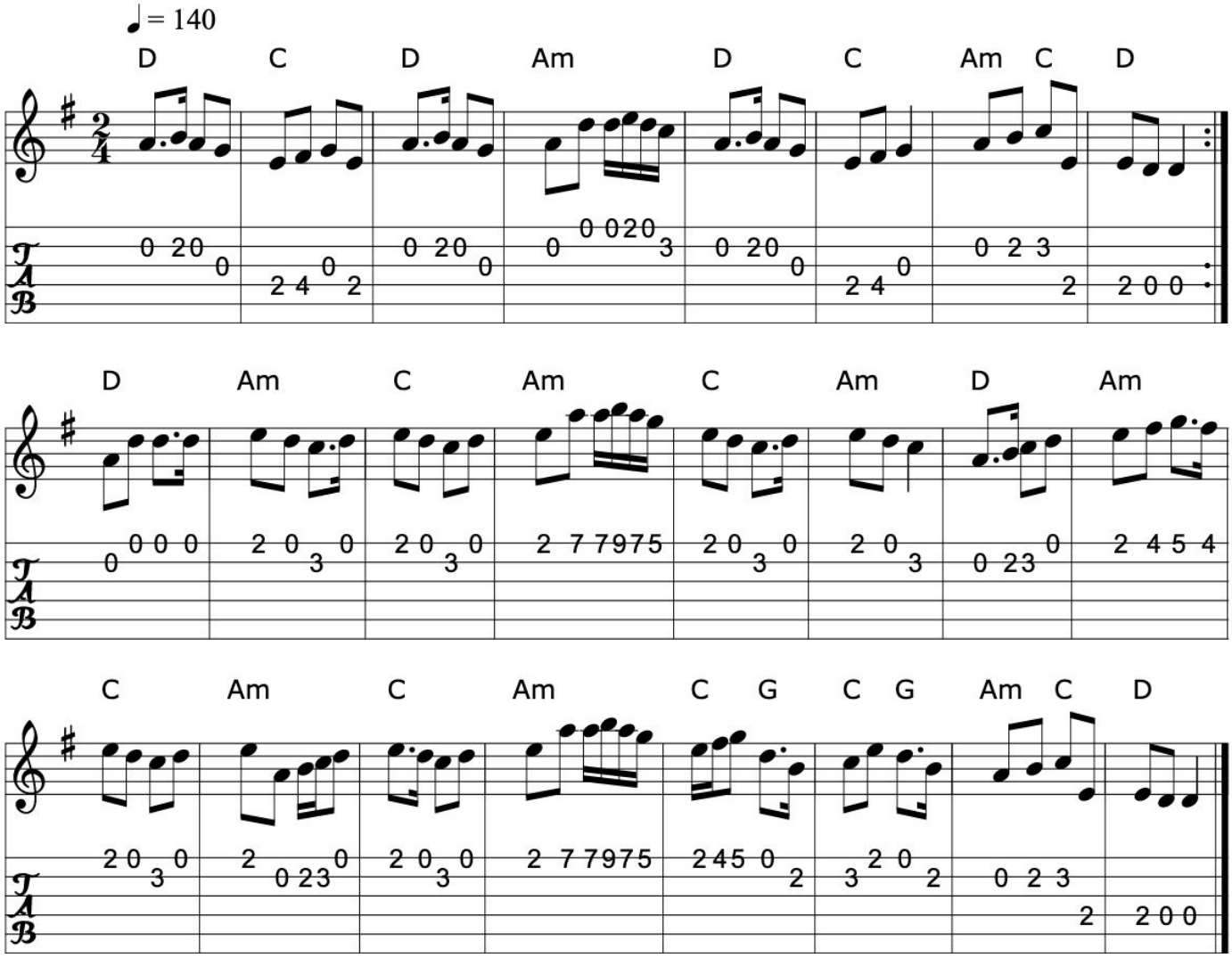

>>

Source: All three of the Ballydesmond polkas are from playing of Denis Murphy and Julia Clifford. They are usually played as a set.
My arrangement from various sources
Transcription: Transcription, arrangement, chords:Mike Long

Click here for a PDF of the full King Street Sessions Tunebook

529. Ballyvourney polka 1

Polka (Ireland)

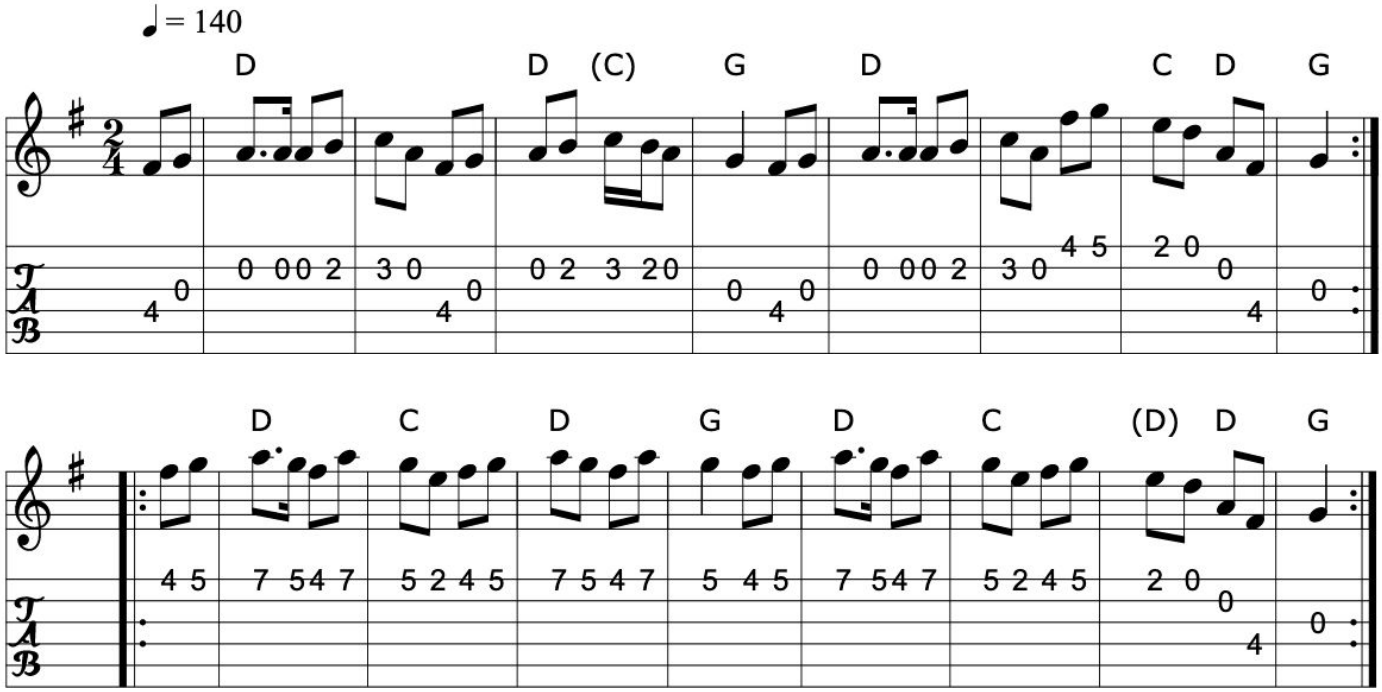

>>

Source: tunesf~1.abc
Transcription: Transcription:??, chords:Mike Long

530. Ballyvourney polka 2

Polka (Ireland)

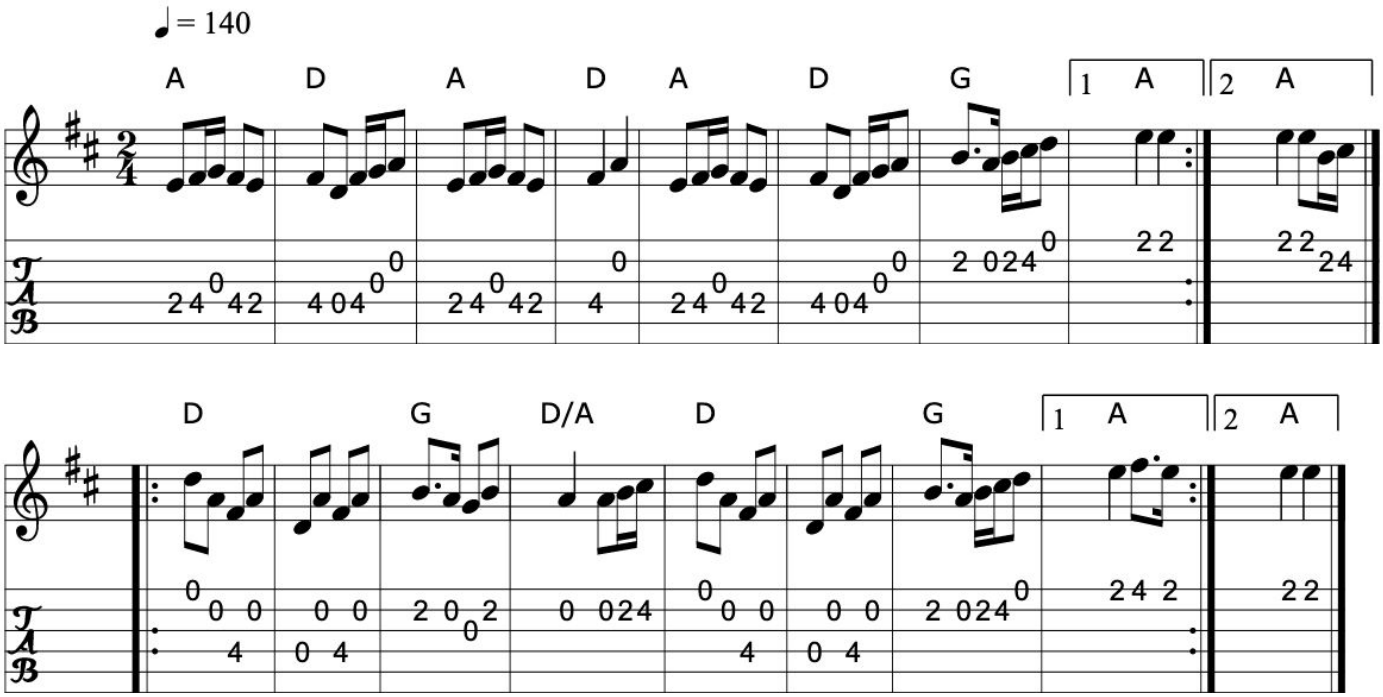

>>

Source: Henrik Norbeck
Transcription: Transcription:Henrik Norbeck(?), chords:Mike Long

531. Bill Sullivan's

Polka (Ireland)

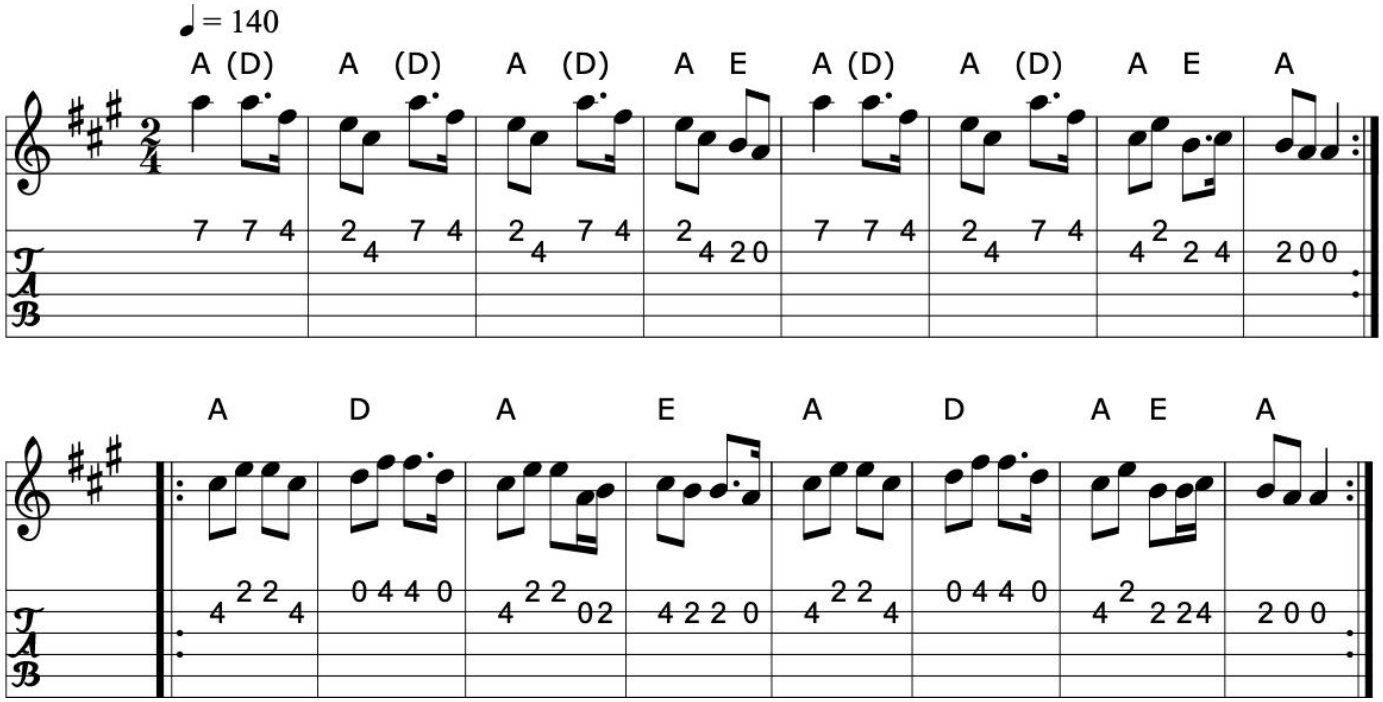

>>

Book: Irish Traditional Music Session Tunes 1
Source: My arrangement from various sources
Transcription: Transcription, arrangement, chords:Mike Long

532. Billy's a bonny lad

Polka

(England)
Lancashire

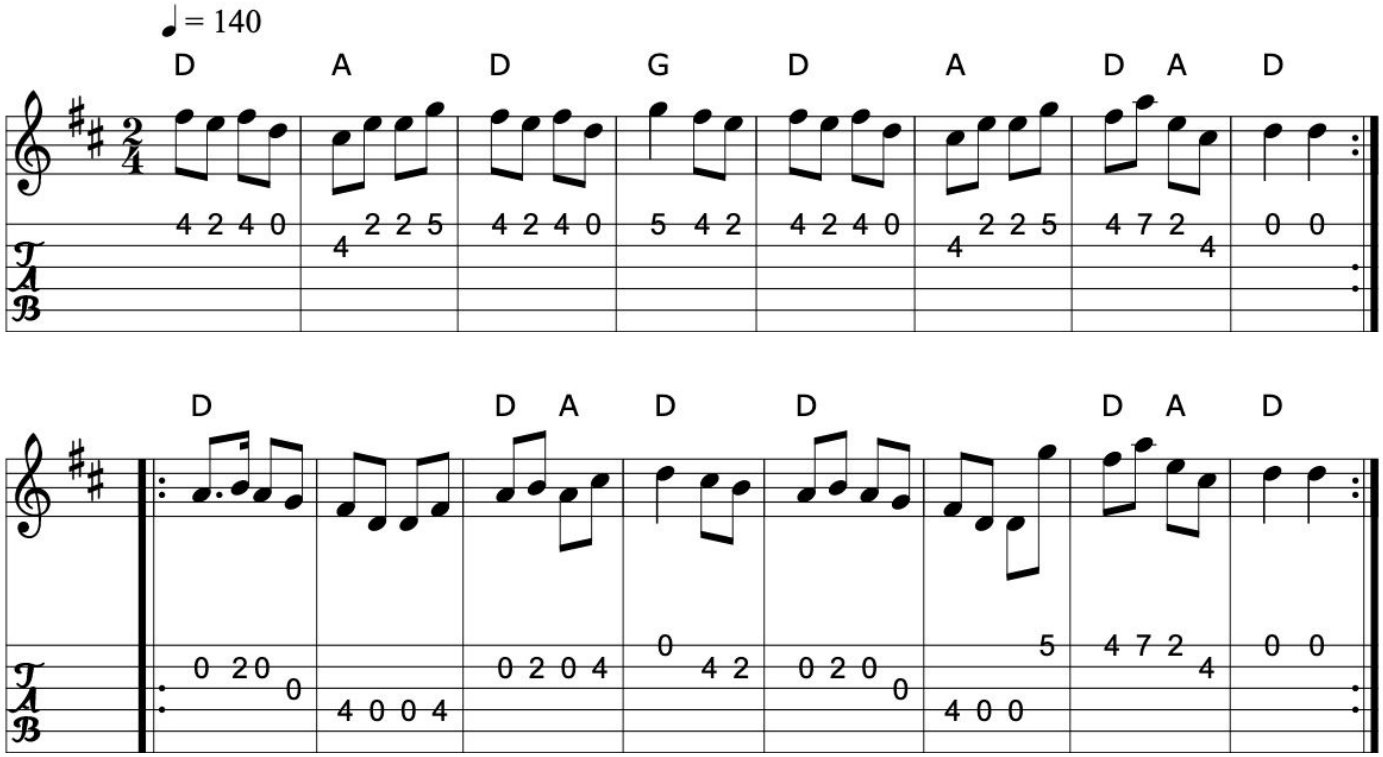

>>

Book: Winder
Source: Richard Robinson
Transcription: Transcription:Richard Robinson(?), Chords:Mike Long

Click here for a PDF of the full King Street Sessions Tunebook

533. Bruise Hill

The Five Servants

The Ballybunnion Polka

Polka

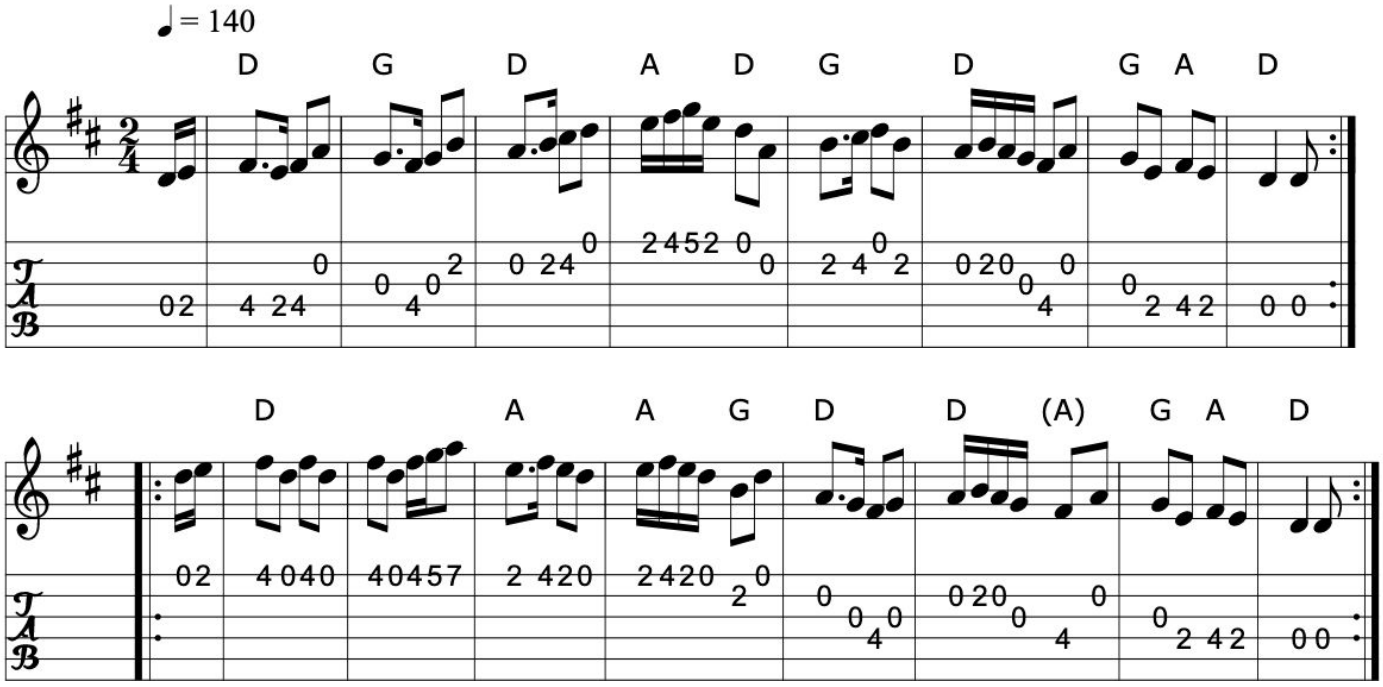

>>

Source: A rough attempt at the chieftains
Discography: Chieftains 8, trk6 #1
Transcription: Transcription, arrangement, chords:Mike Long

534. Cathy's favourite

Pat Hogan's

Kerry polka

Polka

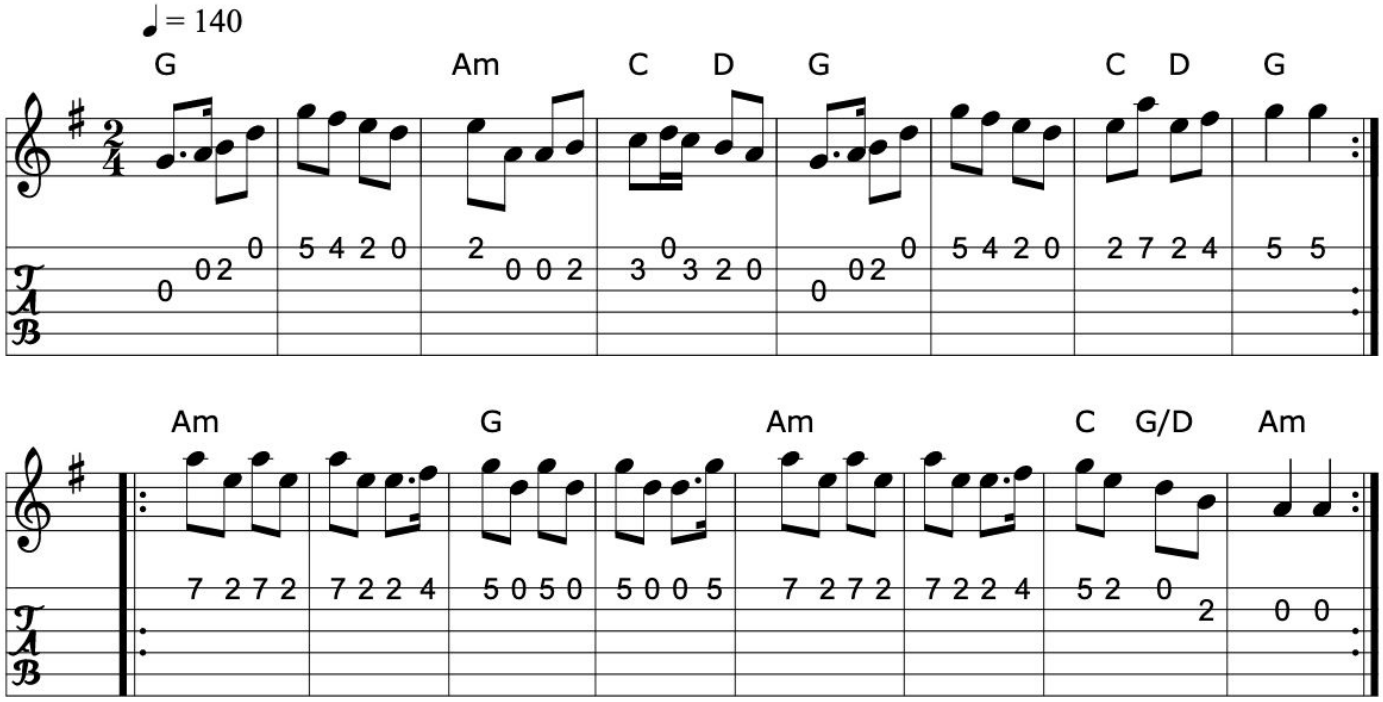

>>

Book: Music from Ireland Vol. 3
Source: Music from Ireland Vol. 3
Transcription: Transcription, chords:Mike Long

Click here for a PDF of the full King Street Sessions Tunebook

535. Clare polka 1

Polka (Ireland)

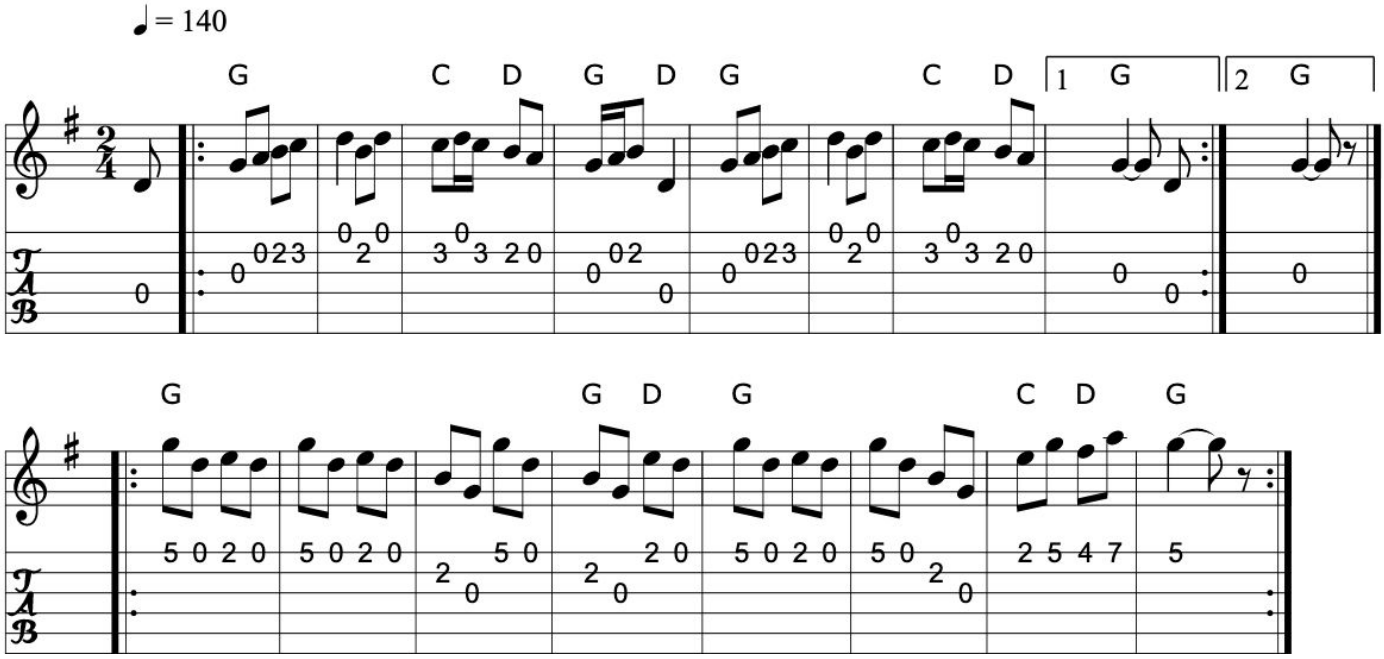

>>

Transcription: Transcription: Han Speek(?), arrangement:Conor Keane, chords:Mike Long

536. Clare polka 2

Polka (Ireland)

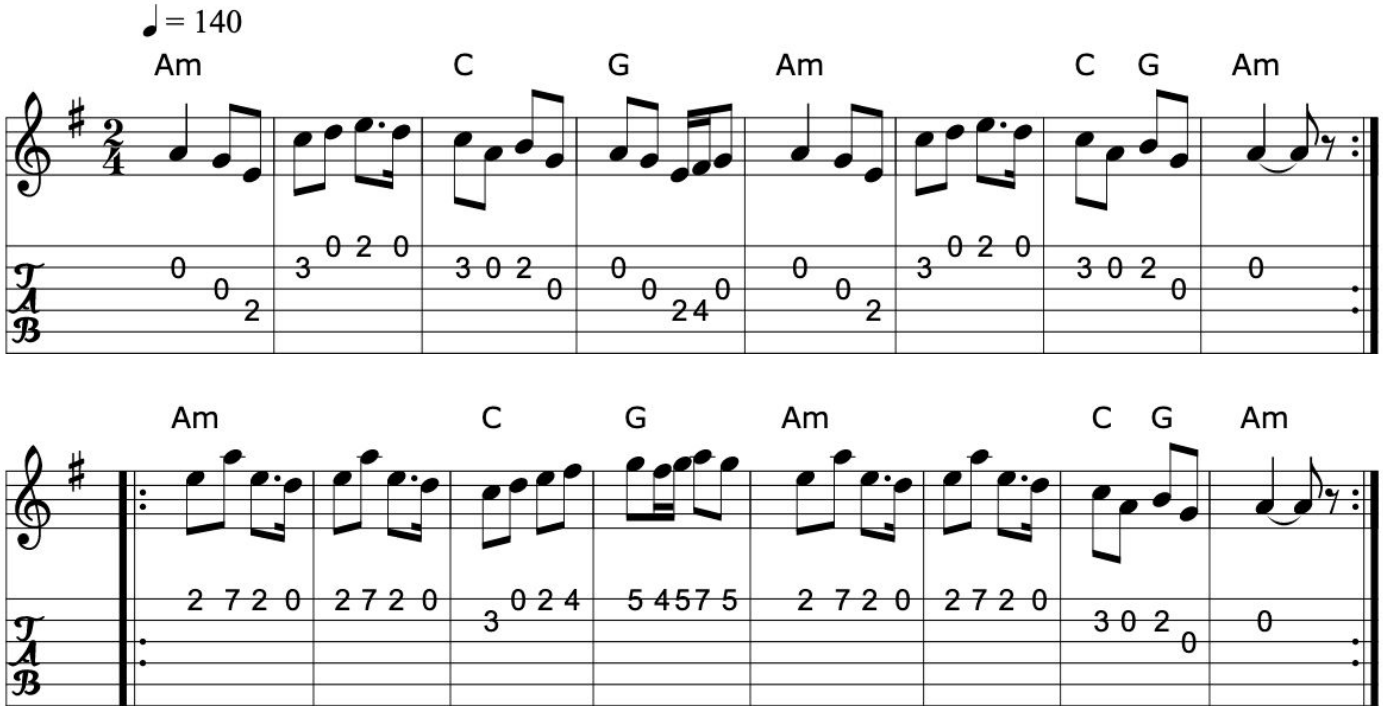

>>

Source: Conor Keane
Transcription: Transcription:Han Speek(?), arrangement:Conor Keane, chords:Mike Long

537. Dark girl

Polka (Ireland)

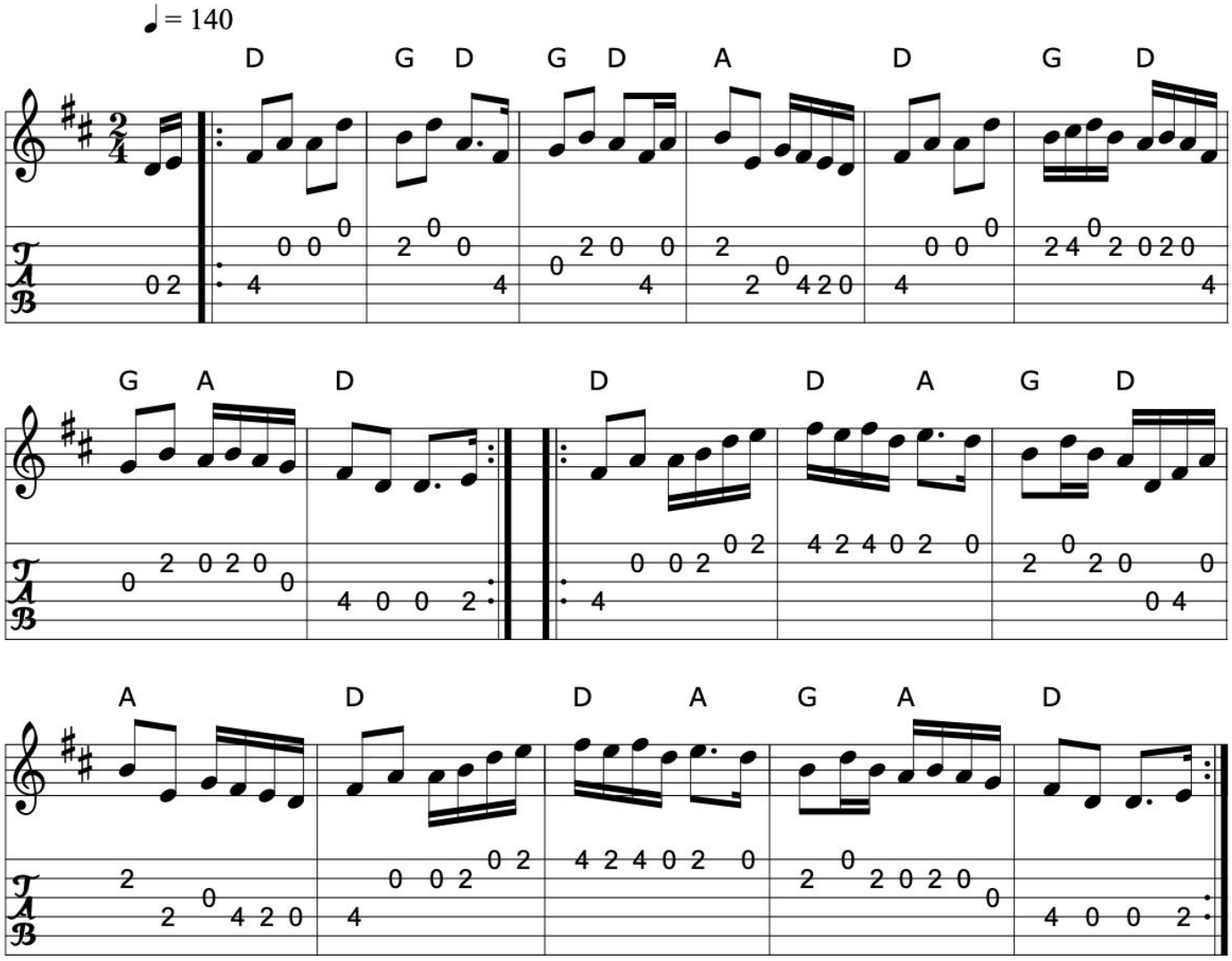

>>

Book: Music from Ireland Vol. 3
Source: My arrangement from various sources
Discography: Denis Murphy and Julia Clifford ?
Transcription: Transcription, arrangement, chords:Mike Long

538. Dennis Murphy's

Polka

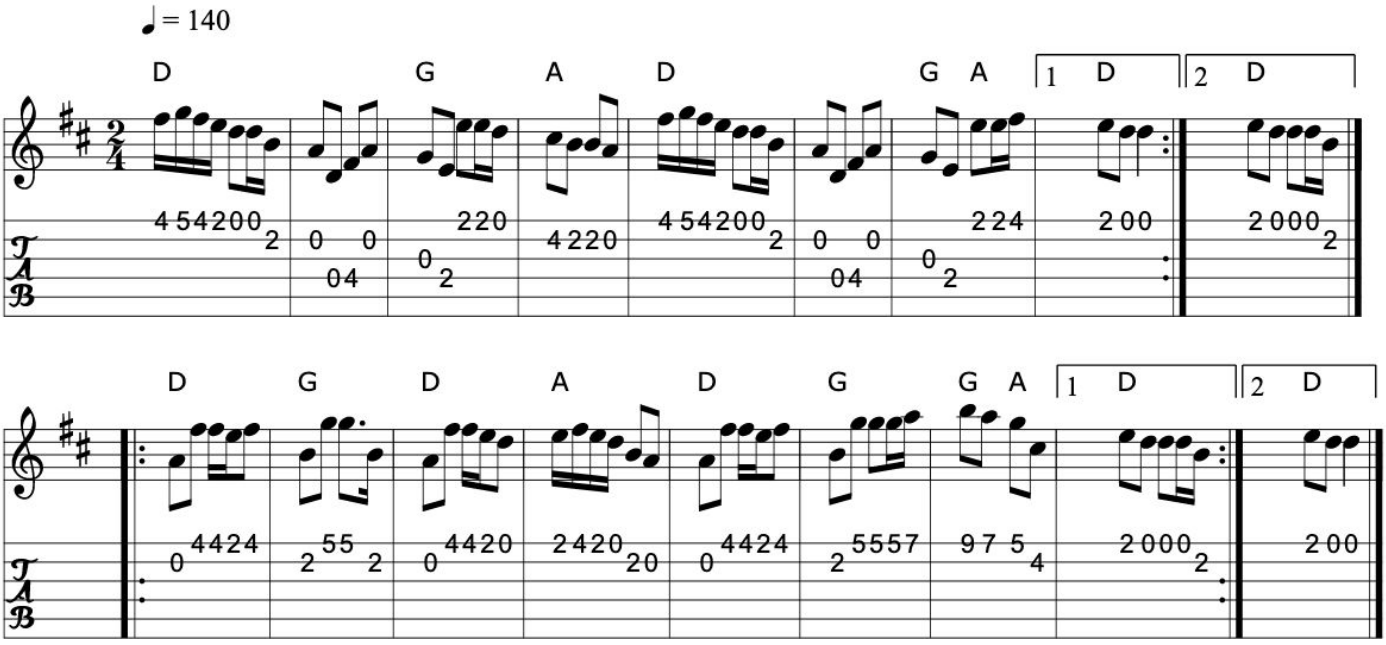

>>

Source: My arrangement from various sources
Transcription: Transcription, arrangement, chords:Mike Long

Click here for a PDF of the full King Street Sessions Tunebook

539. Dha Phort

Polka (Ireland)

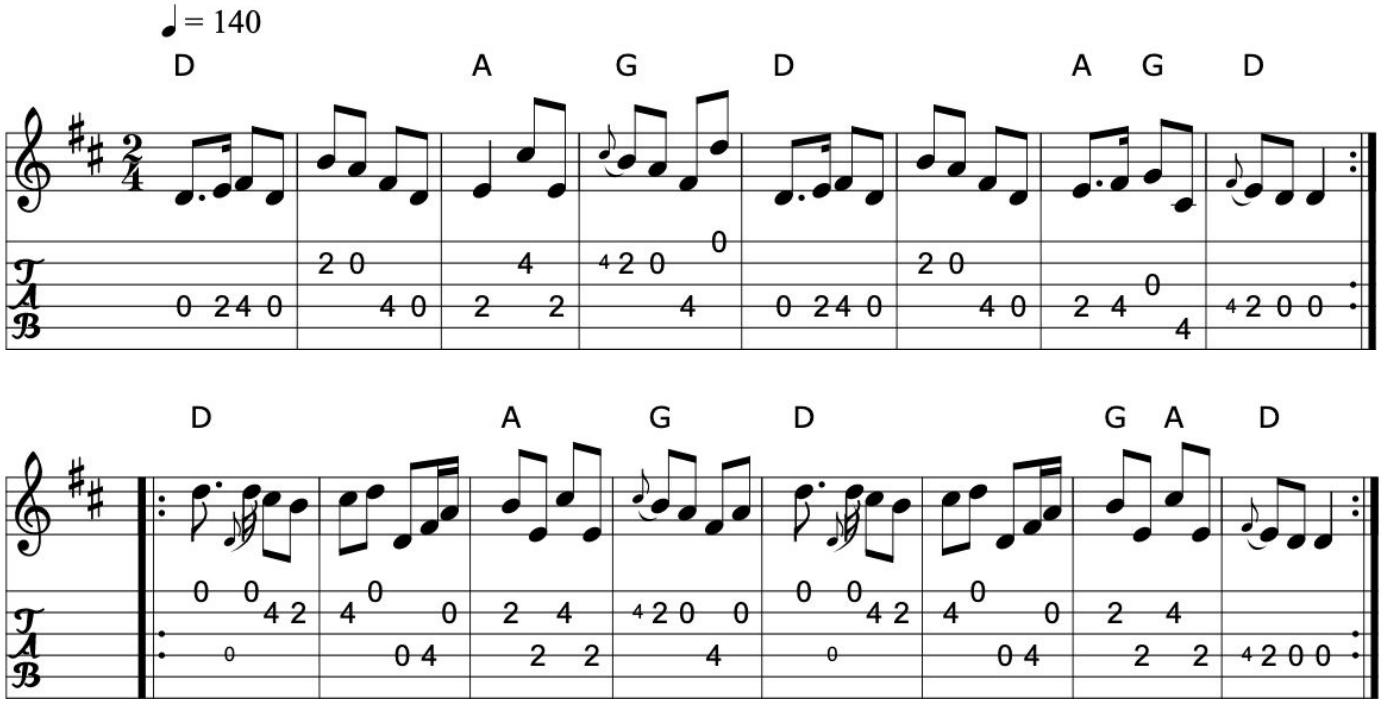

>>

Source: Unknown Childrens Gaelic tape
Discography: Show the Ladies- pretty different vsn, but the same tune... -mdl
Transcription: Transcription, chords:Mike Long

540. Egan's

Peg Ryan's

The Freemont polka

Polka (Ireland)

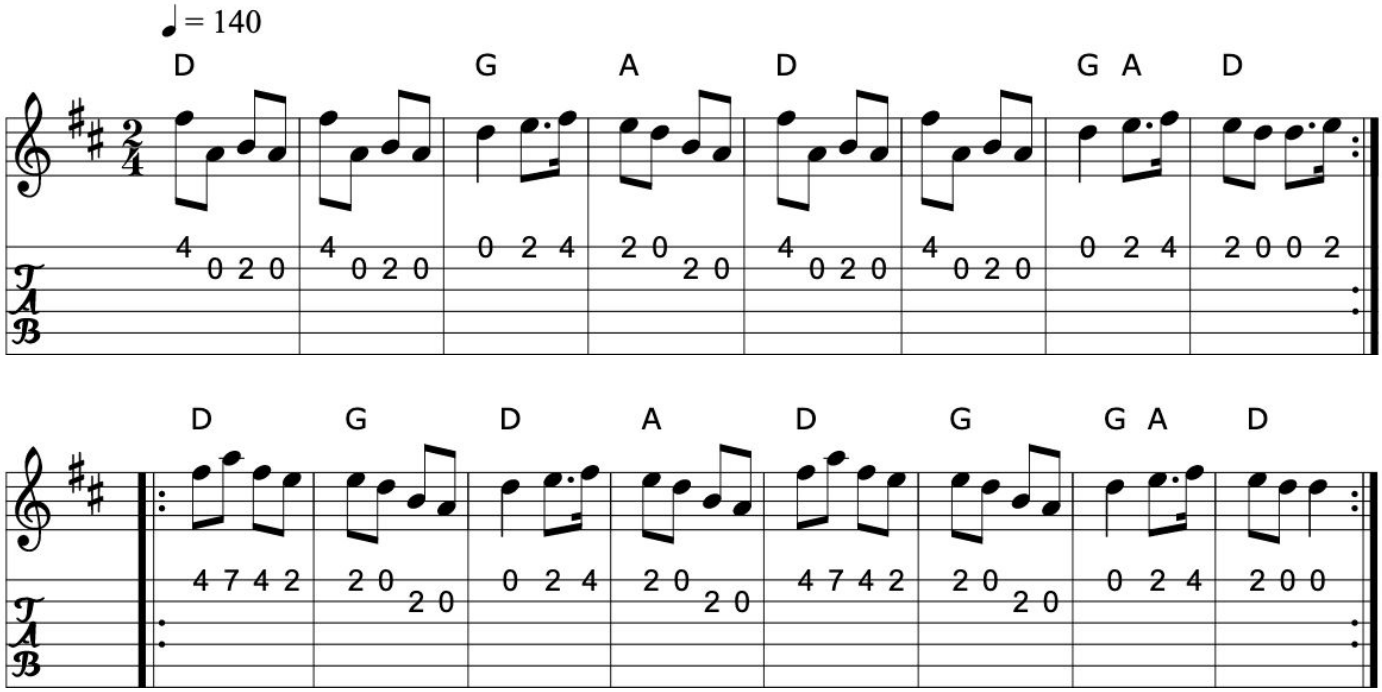

>>

Source: Richard Darsie
Transcription: Transcription, chords:Mike Long

Click here for a PDF of the full King Street Sessions Tunebook

541. Farewell to whiskey

Polka

Not to be confused with the air by Gow...

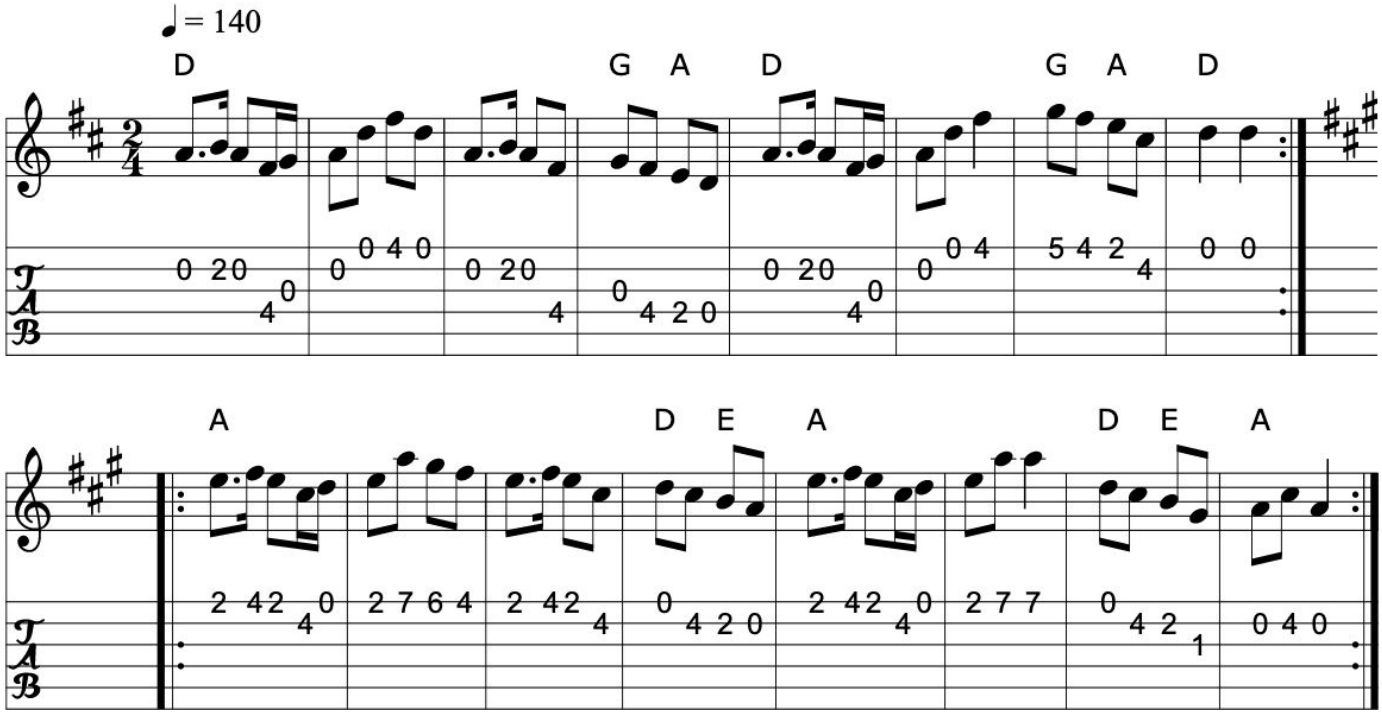

>>

Source: ceolas~2.abc- unknown, photocopy

Transcription: Transcription:??, chords:Mike Long

542. The 42 pound cheque

Polka (Ireland)

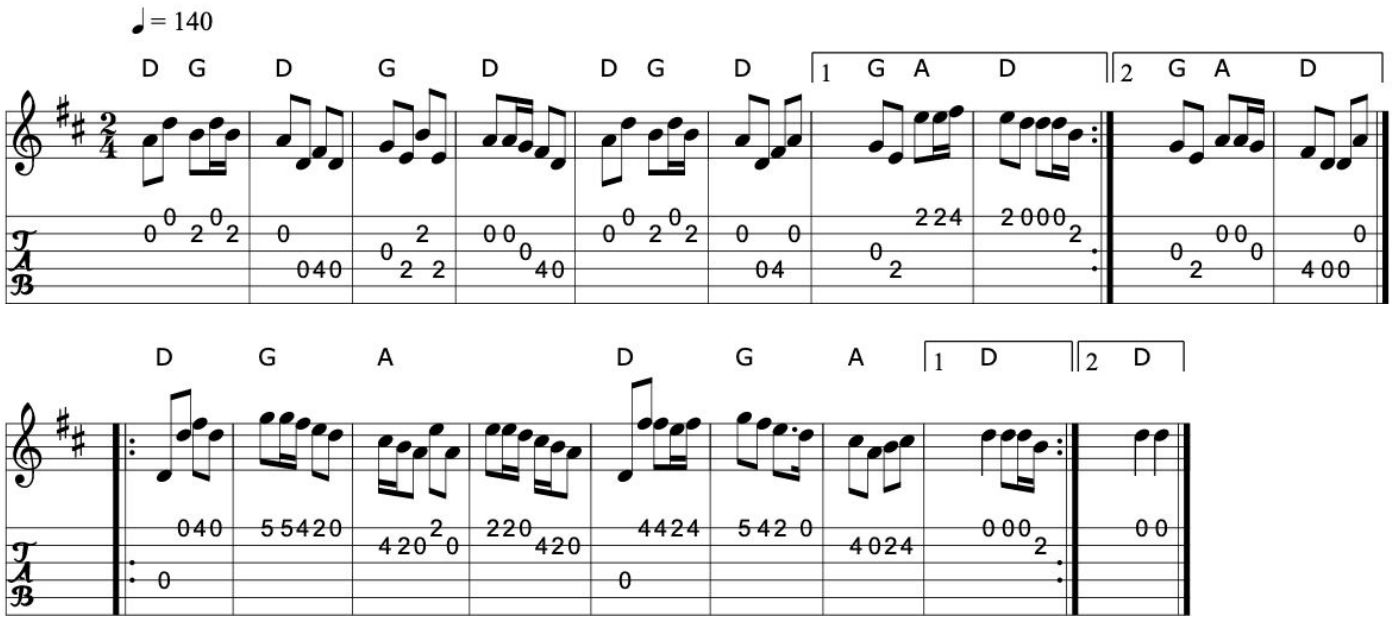

Source: ?
Transcription: Transcription, chords:Mike Long

>>

543. Freedom for Ireland

The siege of Ennis

Polka (Ireland)

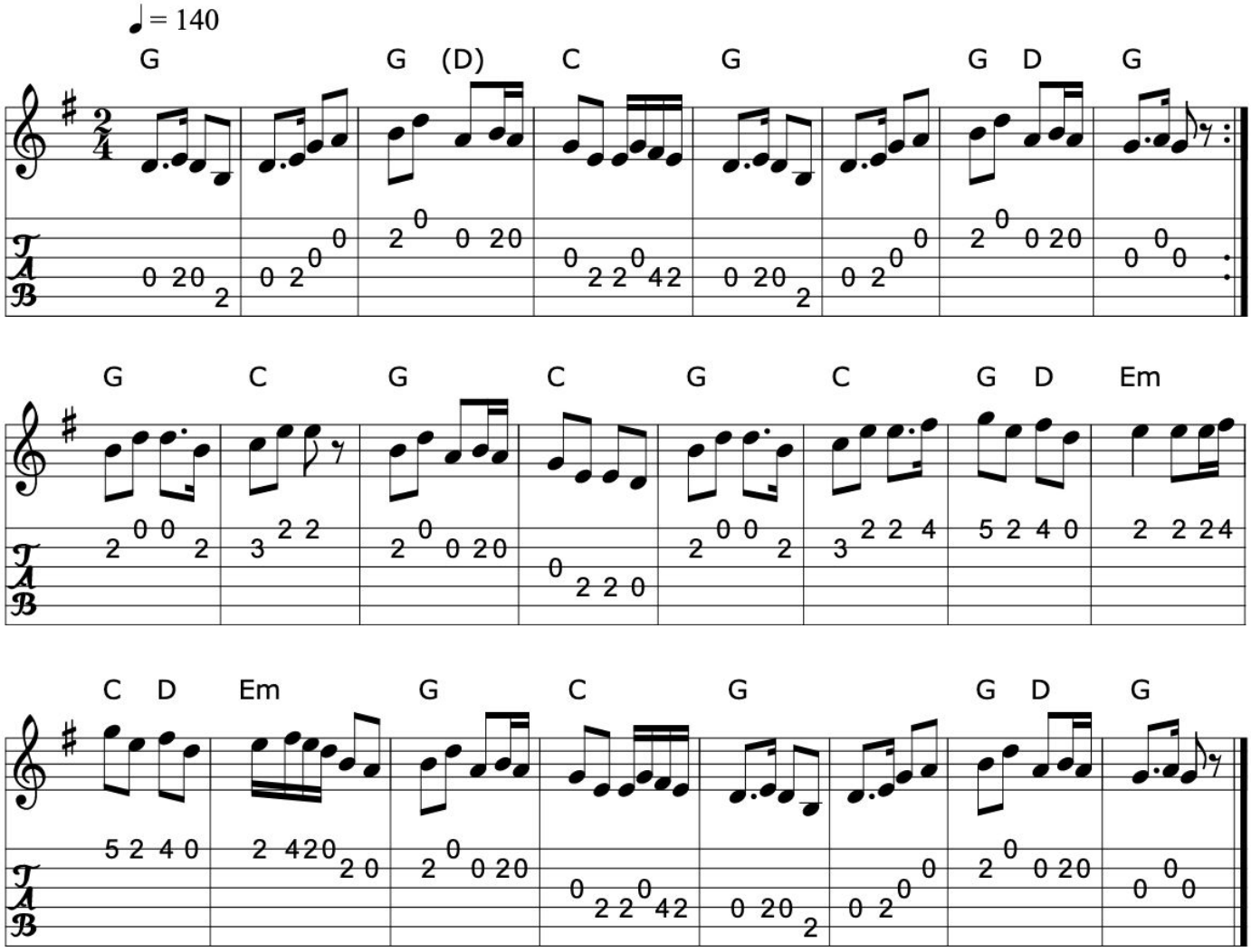

>>

Book: Roche 3 (as a long dance)
Nicholson's collection (?) -as a polka
Royal Irish Rangers(?) -as a reel
O'Neill's 1815
Source: O'Neill's 1815
Transcription: Transcription:Bob Safranek, chords:Mike Long

544. The glen cottage 1

Polka (Ireland)

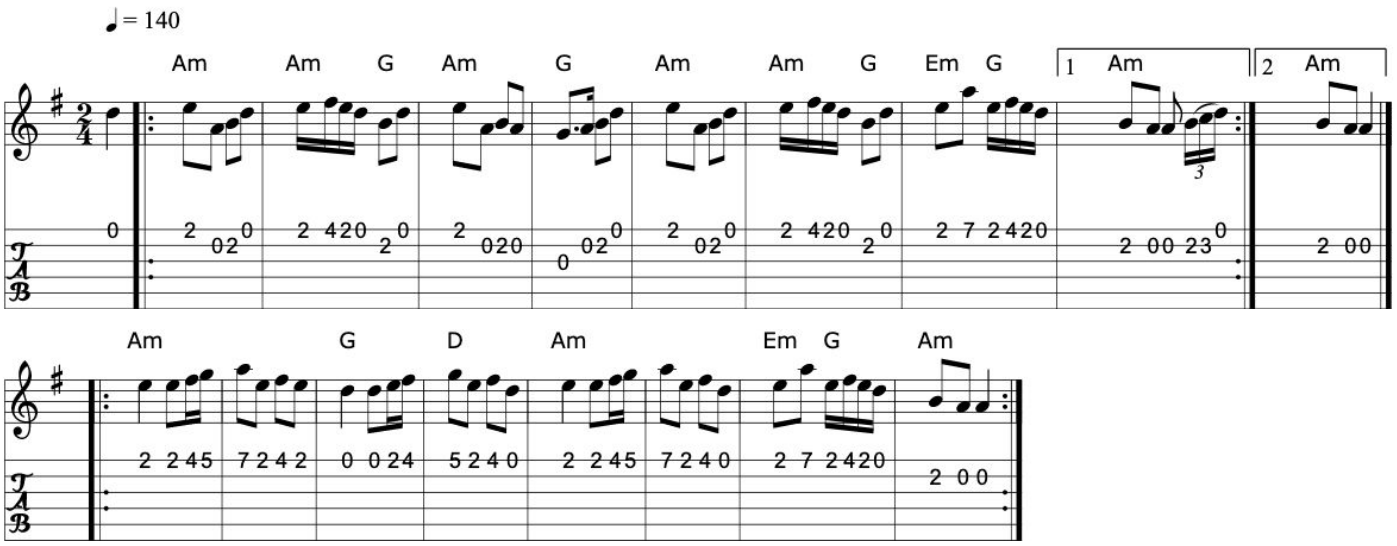

Book: Irish Traditional Music Session Tunes 2 n22 is a different tune
Ceol Rince 3, #78
Source: Ceol Rince 3
Transcription: Transcription, chords:Mike Long

>>

Click here for a PDF of the full King Street Sessions Tunebook

545. The glen cottage 2

Polka (Ireland)

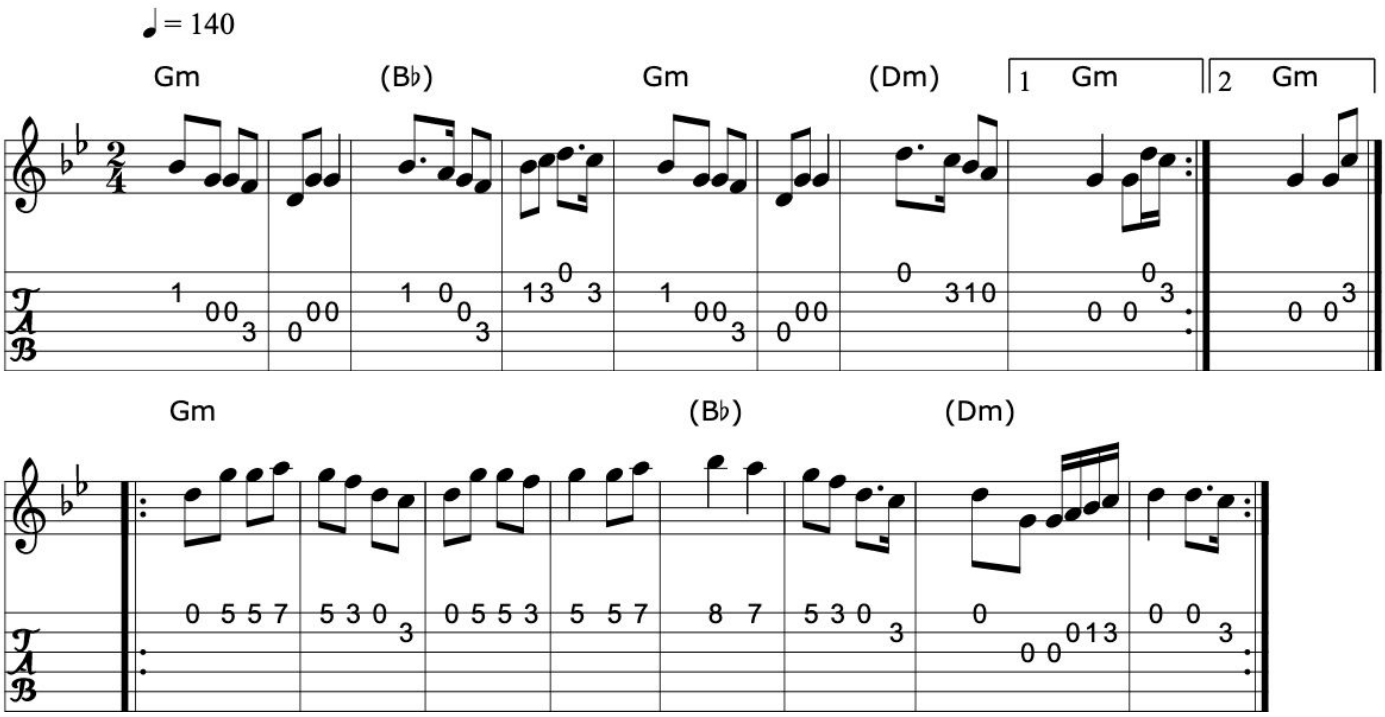

>>

Book: Irish Traditional Music Session Tunes 2 n22
Source: Irish Traditional Music Session Tunes 2 n22
Transcription: Transcription, chords:Mike Long

546. Heave and go

Polka (Shetland Islands)

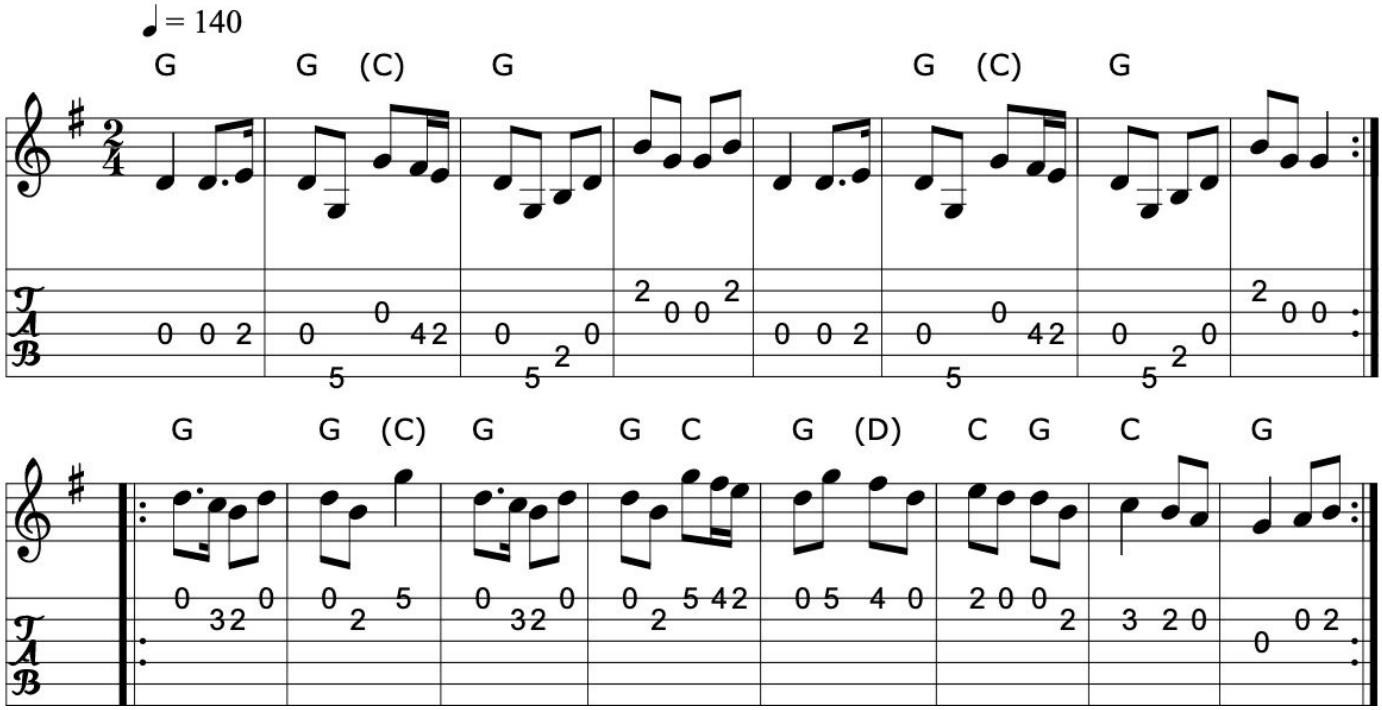

>>

Source: Richard Robinson
Transcription: Transcription:Richard Robinson(?), Chords:Mike Long

547. The humours of Listowel

Babes in the woods

Polka (Ireland)

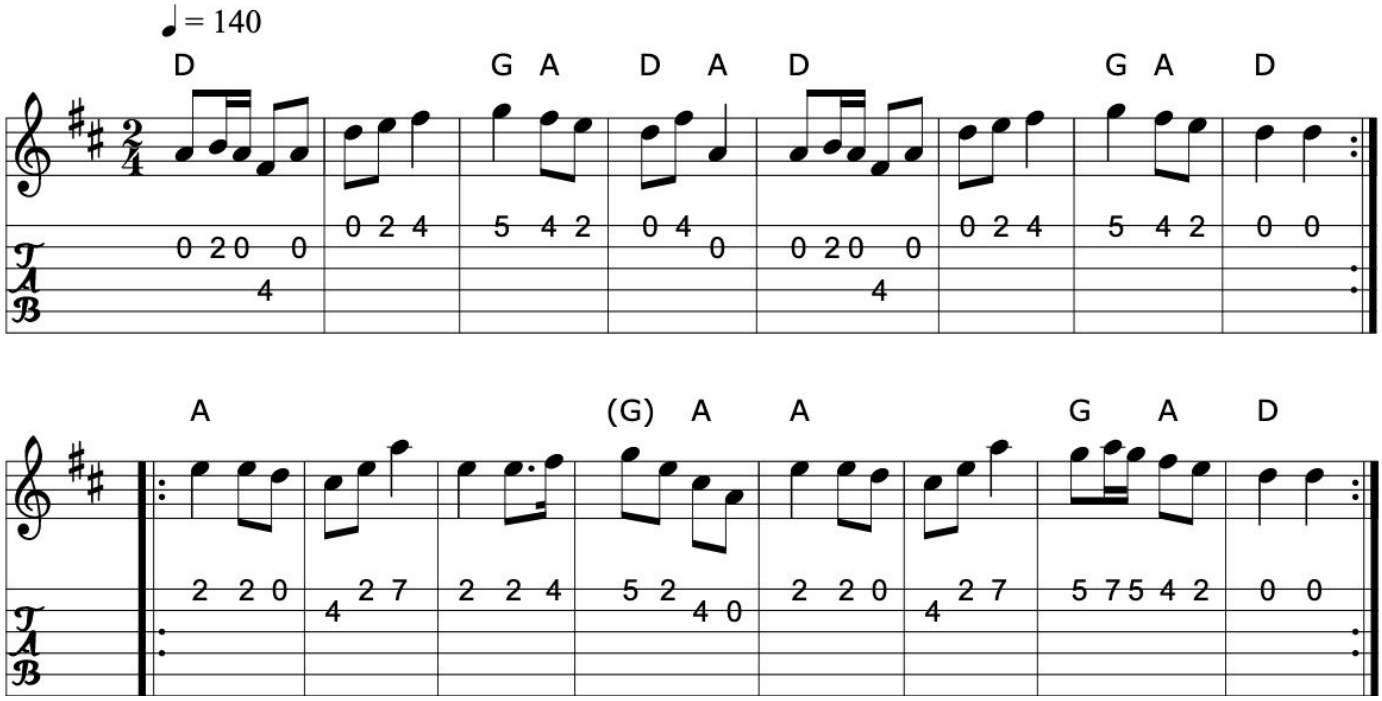

>>

Book: Irish Traditional Music Session Tunes 3 n45
Source: Castle Ceili Band
Transcription: Transcription:m euritt, minor arr., chords:Mike Long

548. I'll buy boots for Maggie

Polka (Ireland)

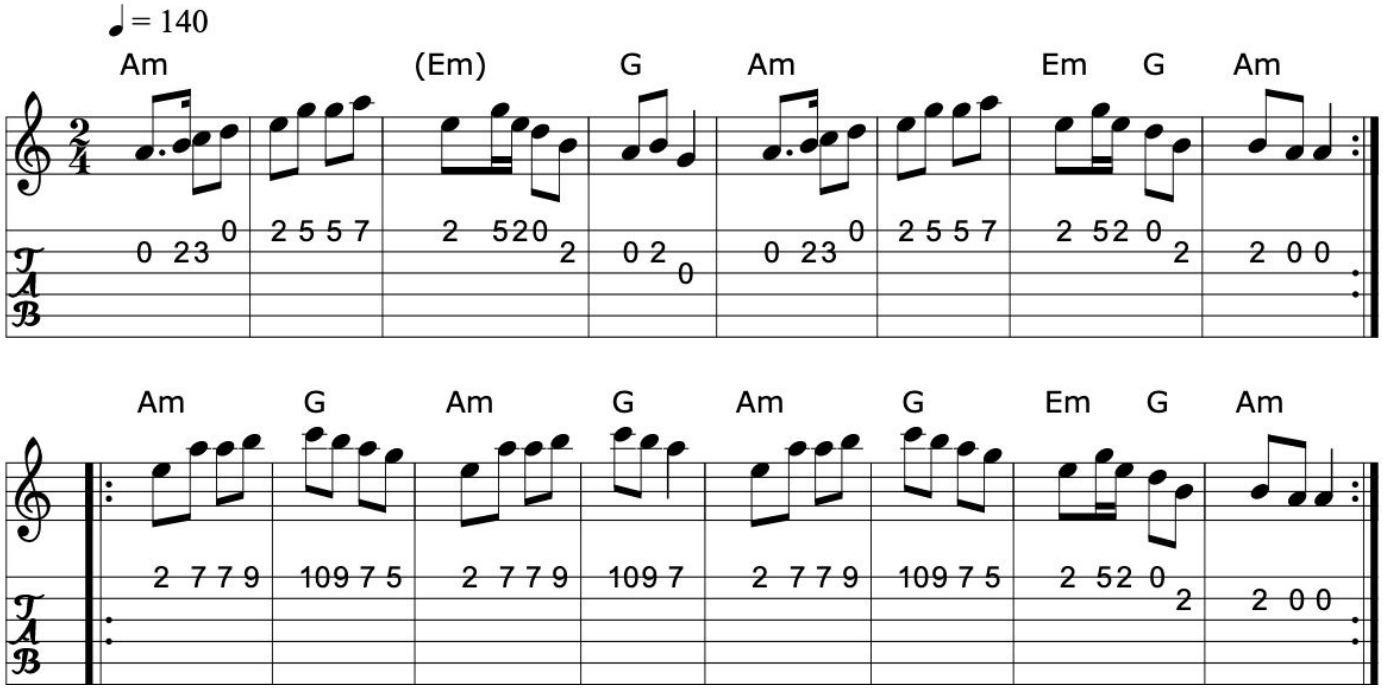

>>

Click here for a PDF of the full King Street Sessions Tunebook

549. Jessica's polka

Polka

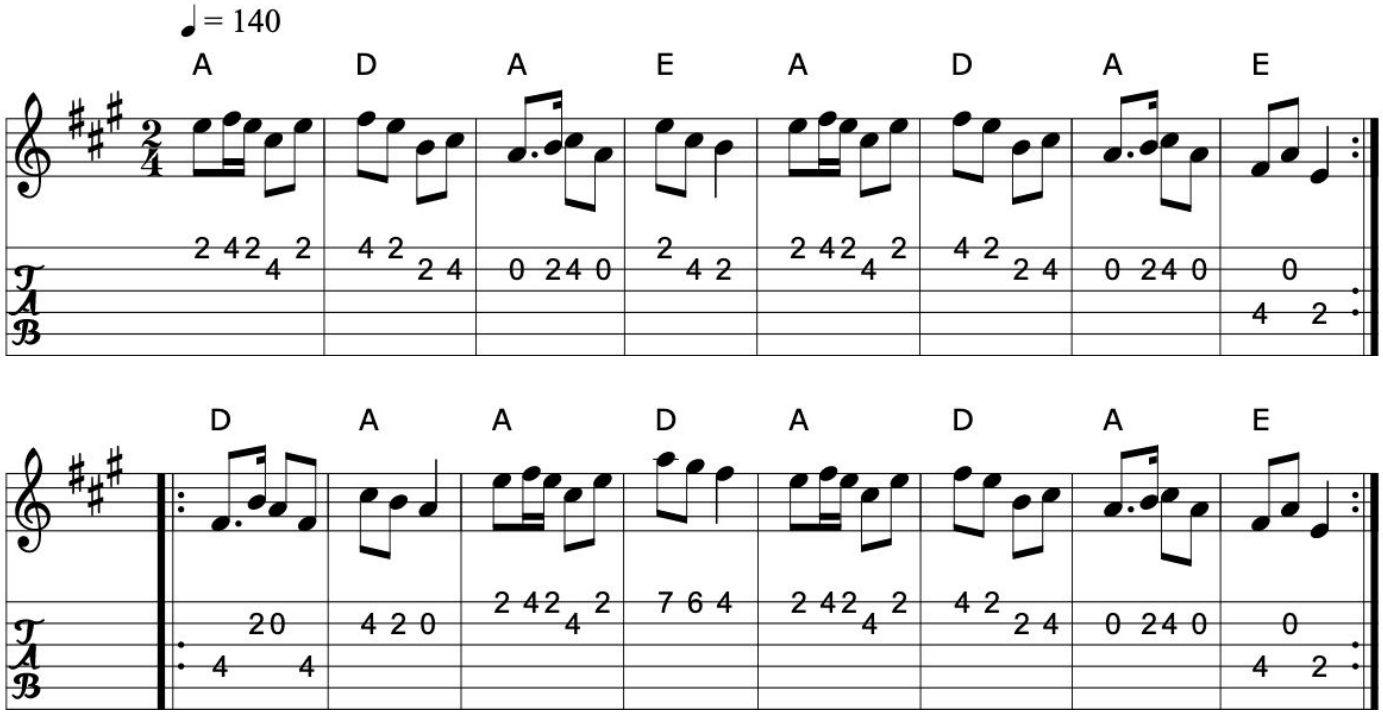

>>

Source: Richard Darsie
Transcription: Transcription, chords:Mike Long

550. Jim Keefe's

Polka

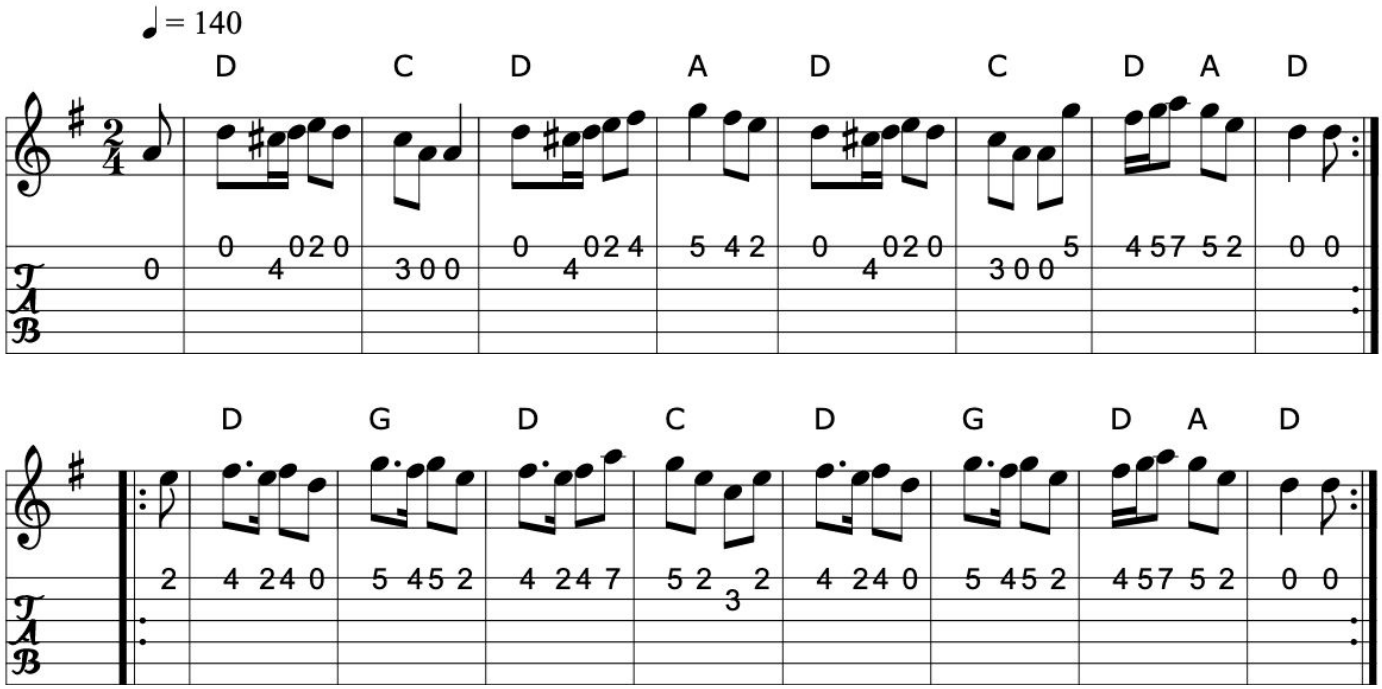

>>

Book: Ceol Rince 3 n64
Source: Lark camp 96 (Laurie)
Transcription: Transcription:?, minor arr., chords:Mike Long

Click here for a PDF of the full King Street Sessions Tunebook

551. John Ryan's

Polka (Ireland)

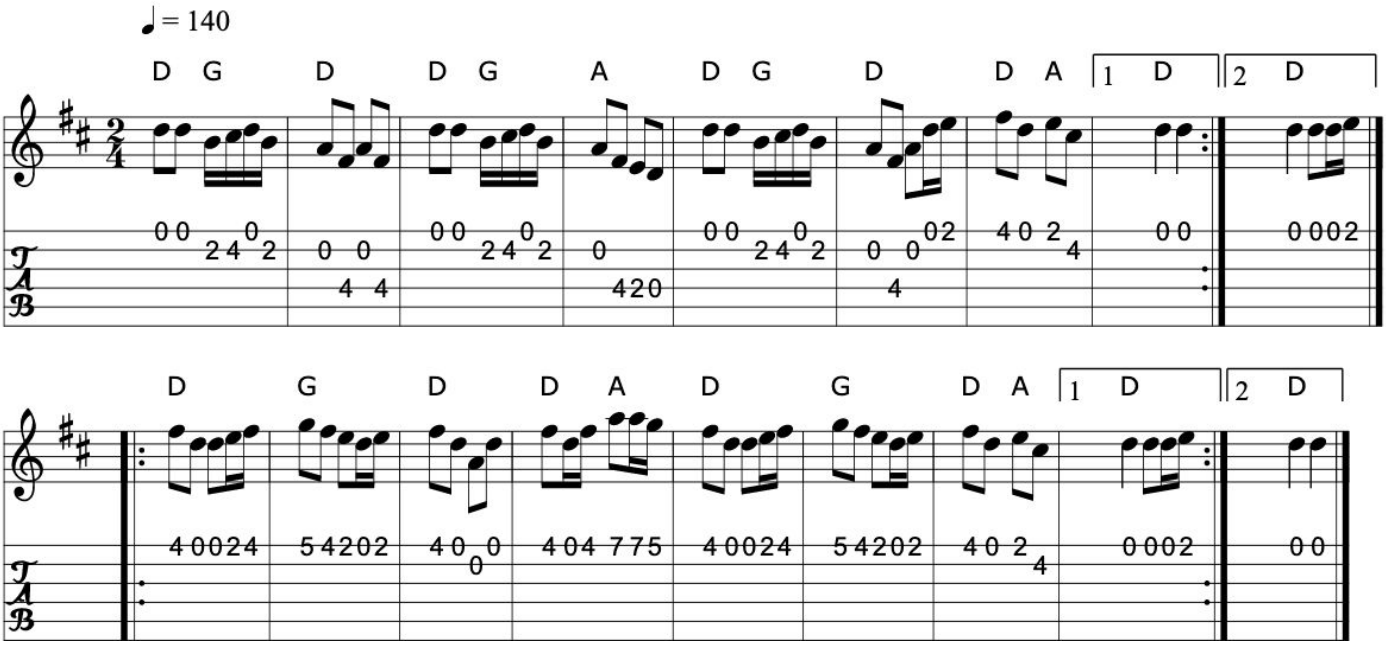

>>

Source: My arrangement from various sources
Transcription: Transcription, arrangement, chords:Mike Long

552. The Kerry cow

Polka (Ireland)

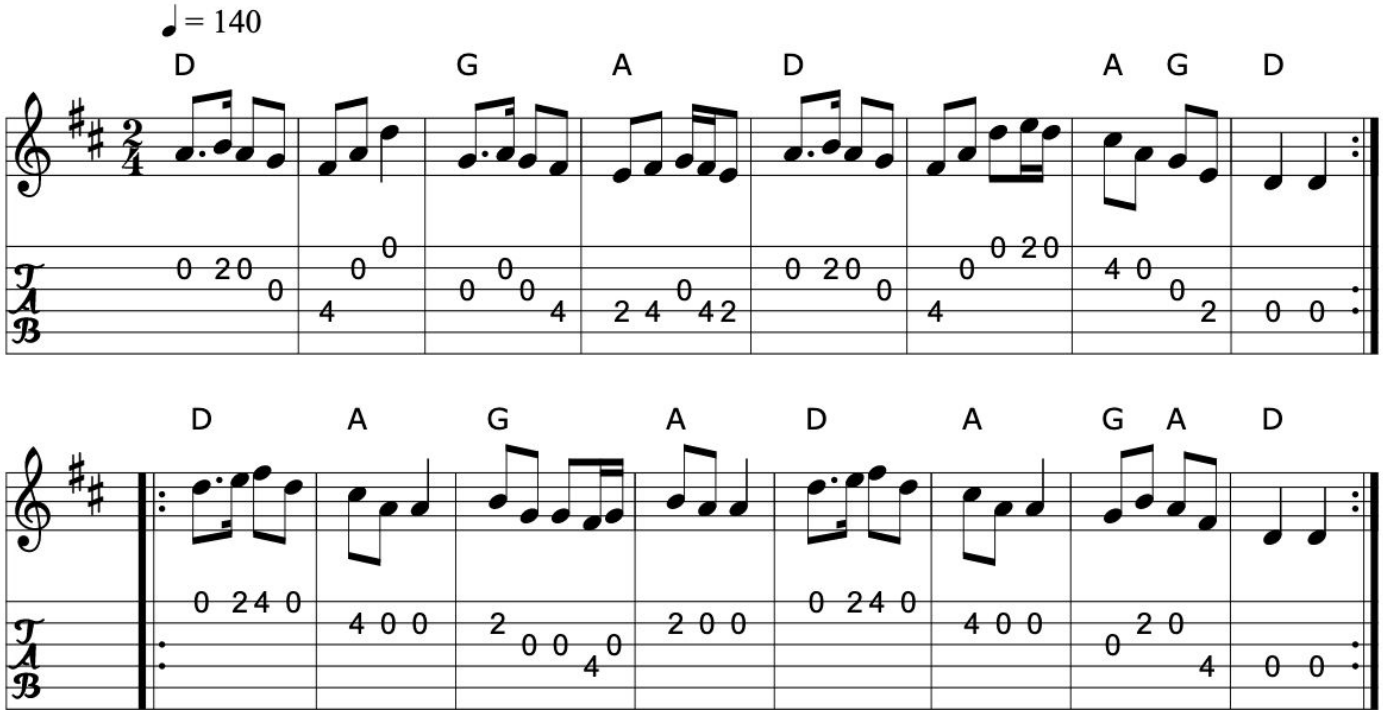

>>

Book: Ceol Rince 2 n116
Source: Henrik Norbeck ABC
My arrangement from various sources
Discography: Sean Ryan: Siuil Uait
Transcription: Transcription, arrangement, chords:Mike Long

Click here for a PDF of the full King Street Sessions Tunebook

553. Kerry polka

Polka (Ireland)

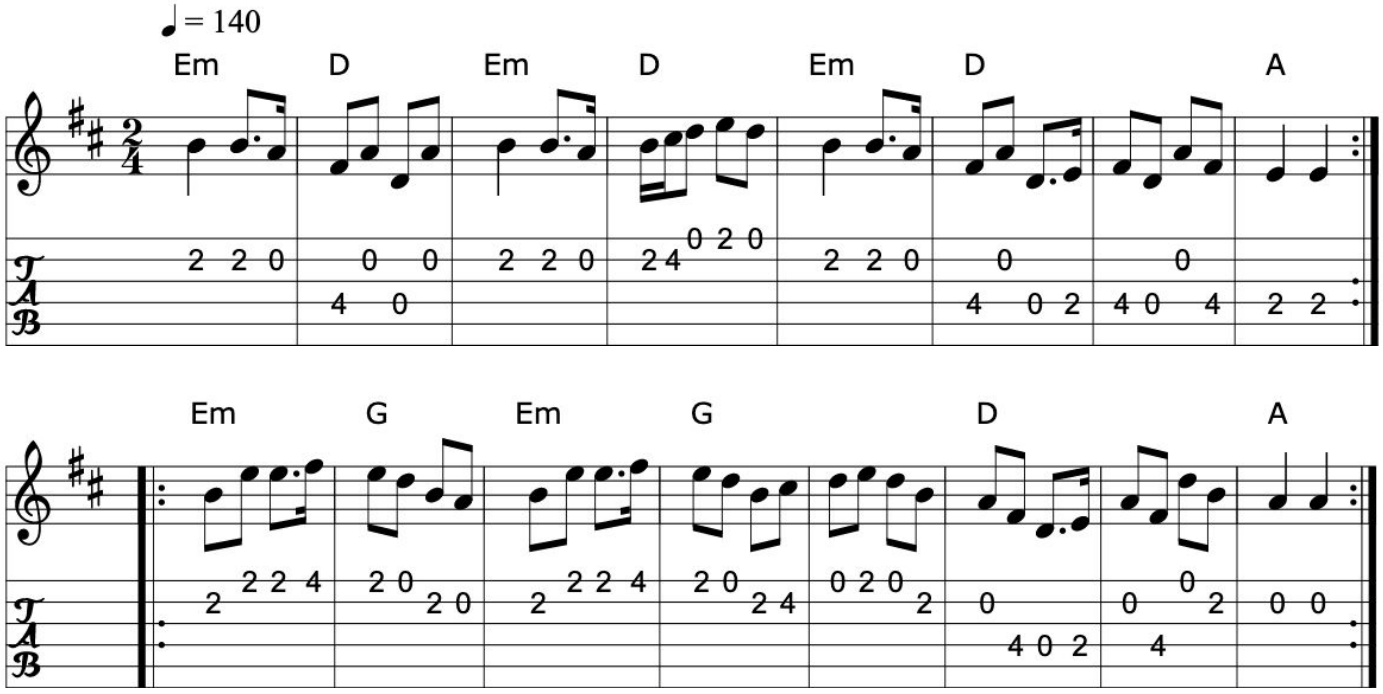

>>

Book: Music from Ireland Vol. 3
Source: Music from Ireland Vol. 3
Transcription: Transcription, chords:Mike Long

554. Knocknaboul polka 1

The glen cottage

The Scartaglen polka

Polka (Ireland)

See also: Maggie in the wood

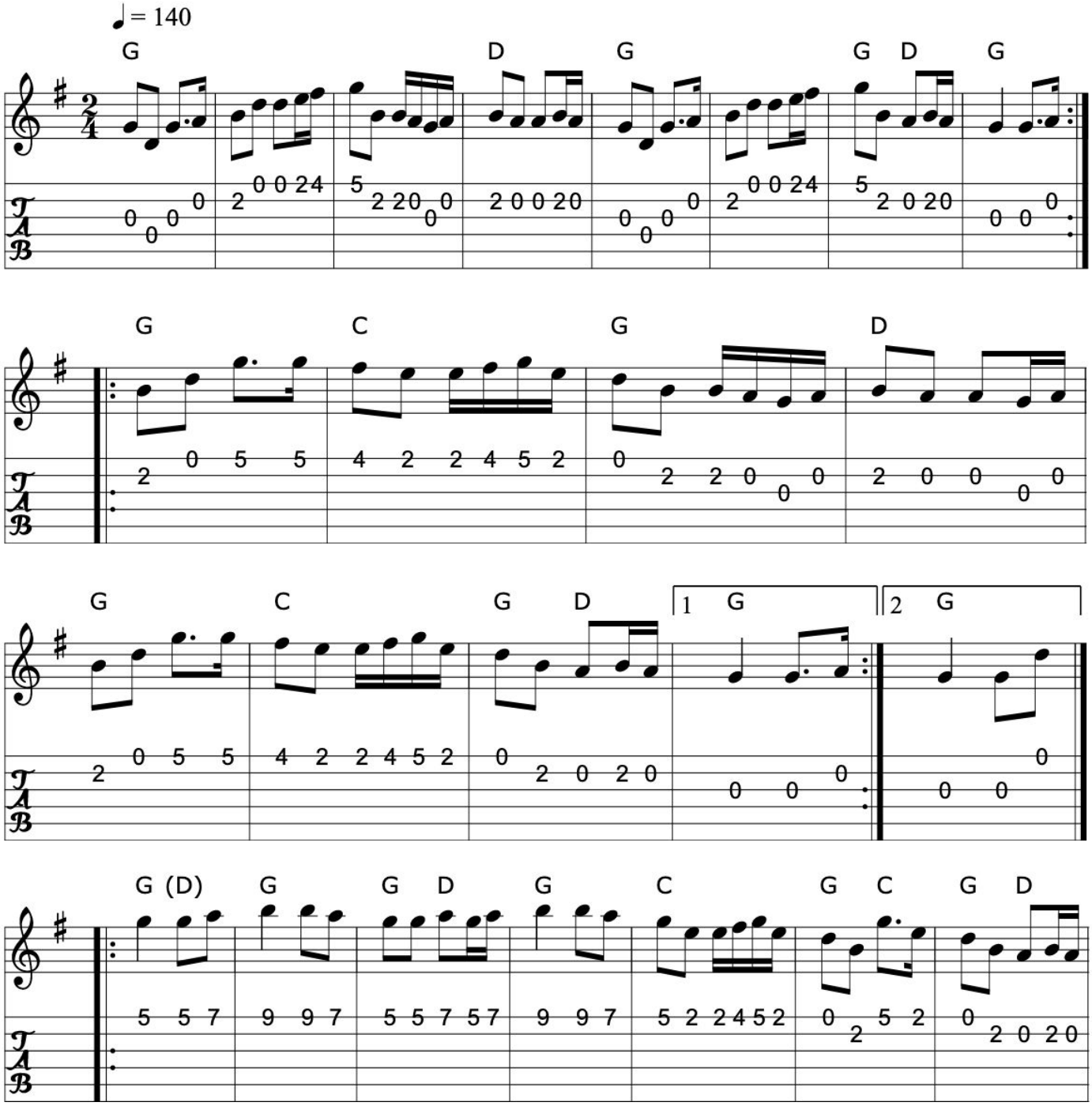

>>

Click here for a PDF of the full King Street Sessions Tunebook

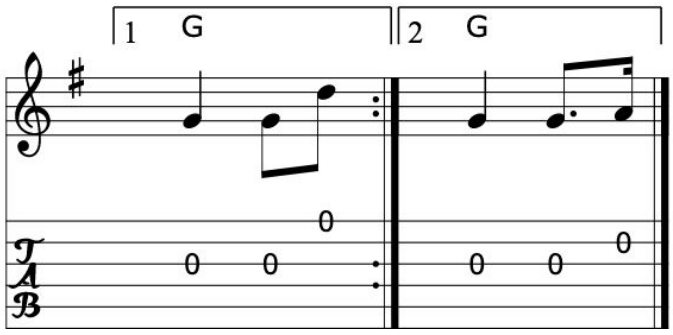

Book: Ceol Rince 3 n62
Irish Fiddle Book p144
Irish Traditional Music Session Tunes
Source: ?
Discography: Davy Spillane: Atlantic Bridge- Scartaglen
Transcription: Transcription, arrangement (?), chords:Mike Long

>>

555. Knocknaboul polka 2

Polka (Ireland)

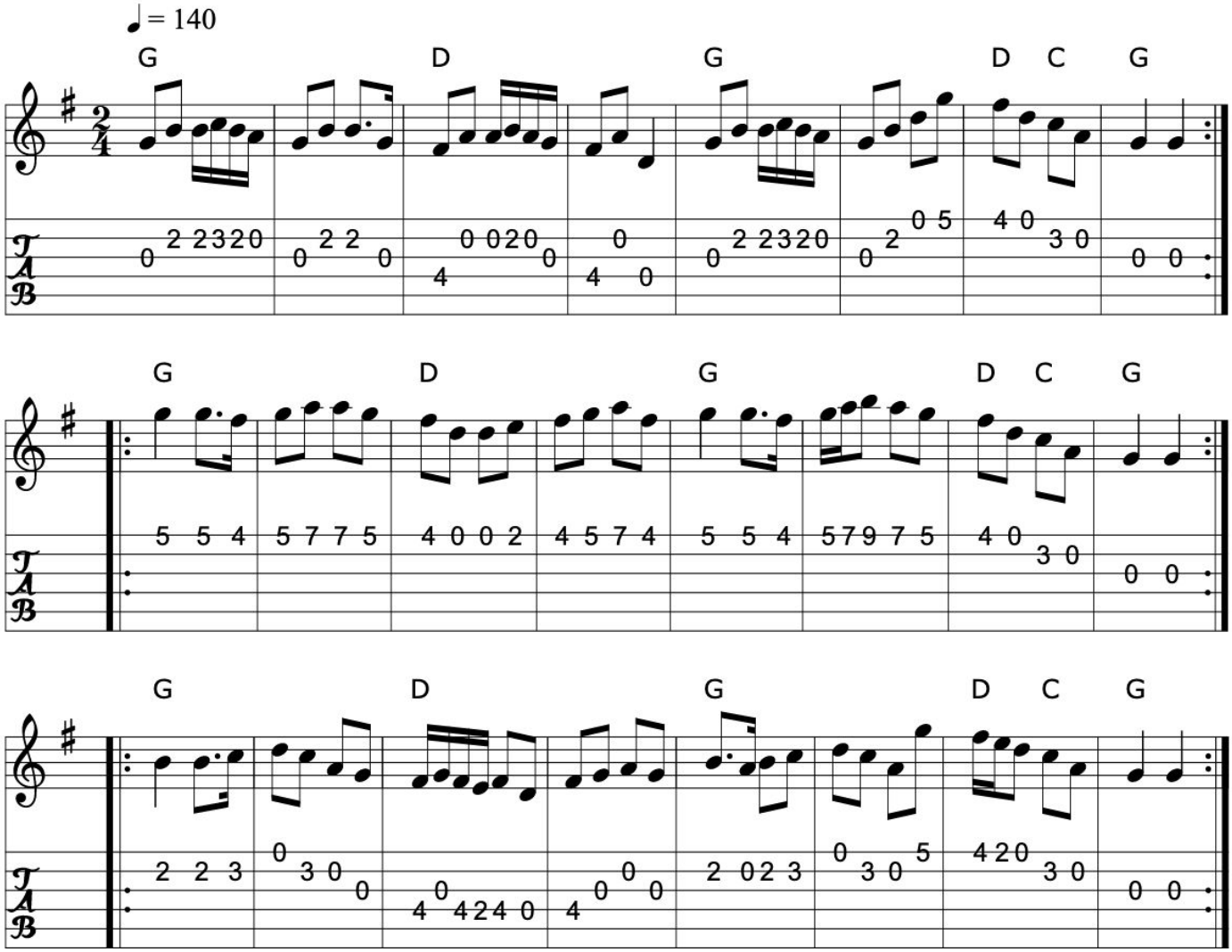

>>

Book: Ceol Rince 3 n65
Irish Fiddle Book p144
Irish Traditional Music Session Tunes 3 n46
Source: irishf~5.abc
Transcription: Transcription:?, minor arr., chords:Mike Long

Click here for a PDF of the full King Street Sessions Tunebook

556. The lakes of Sligo

The lass of Gowrie

Polka (Ireland)

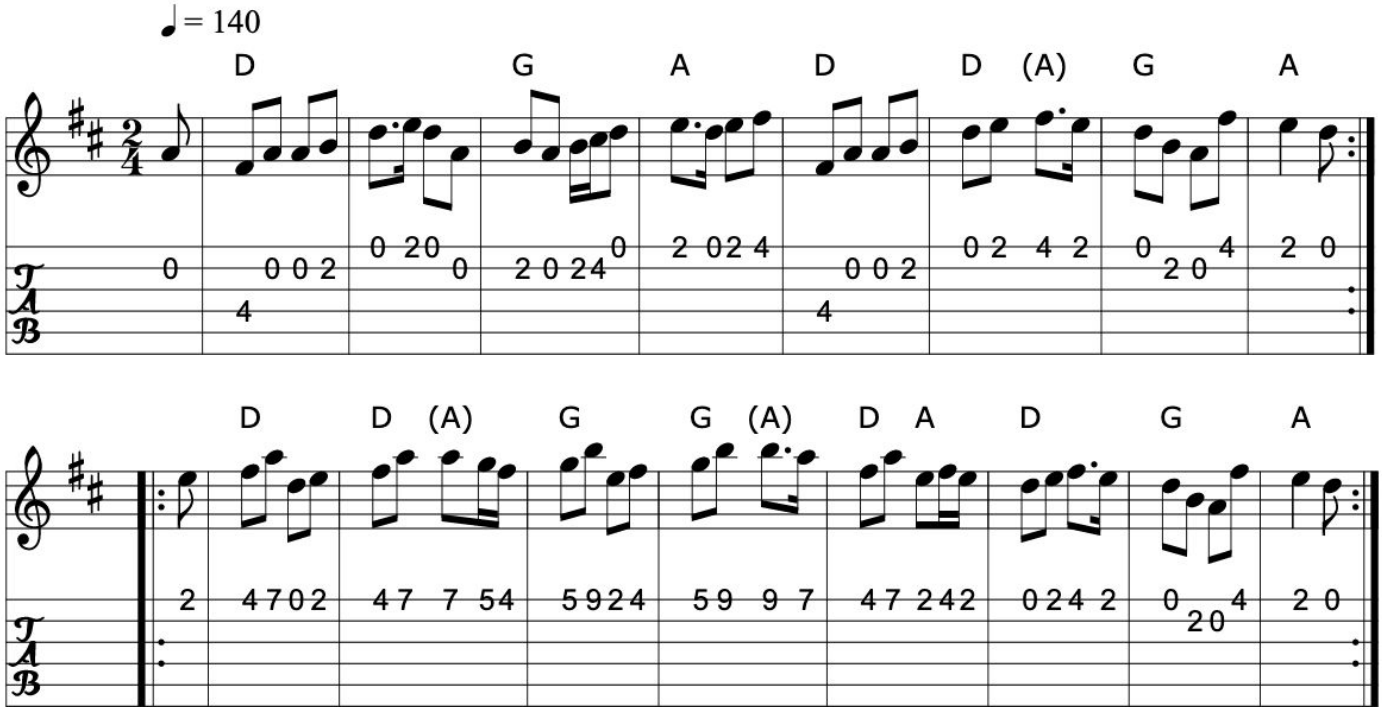

>>

Book: Kerr's Third p42
Bulmer & Sharpley
Irish Fiddle Book p70
Source: My arrangement from various sources
Transcription: Transcription, arrangement, chords:Mike Long

557. Maggie in the wood

Polka (Ireland)

See also: Knocknaboul polka 1

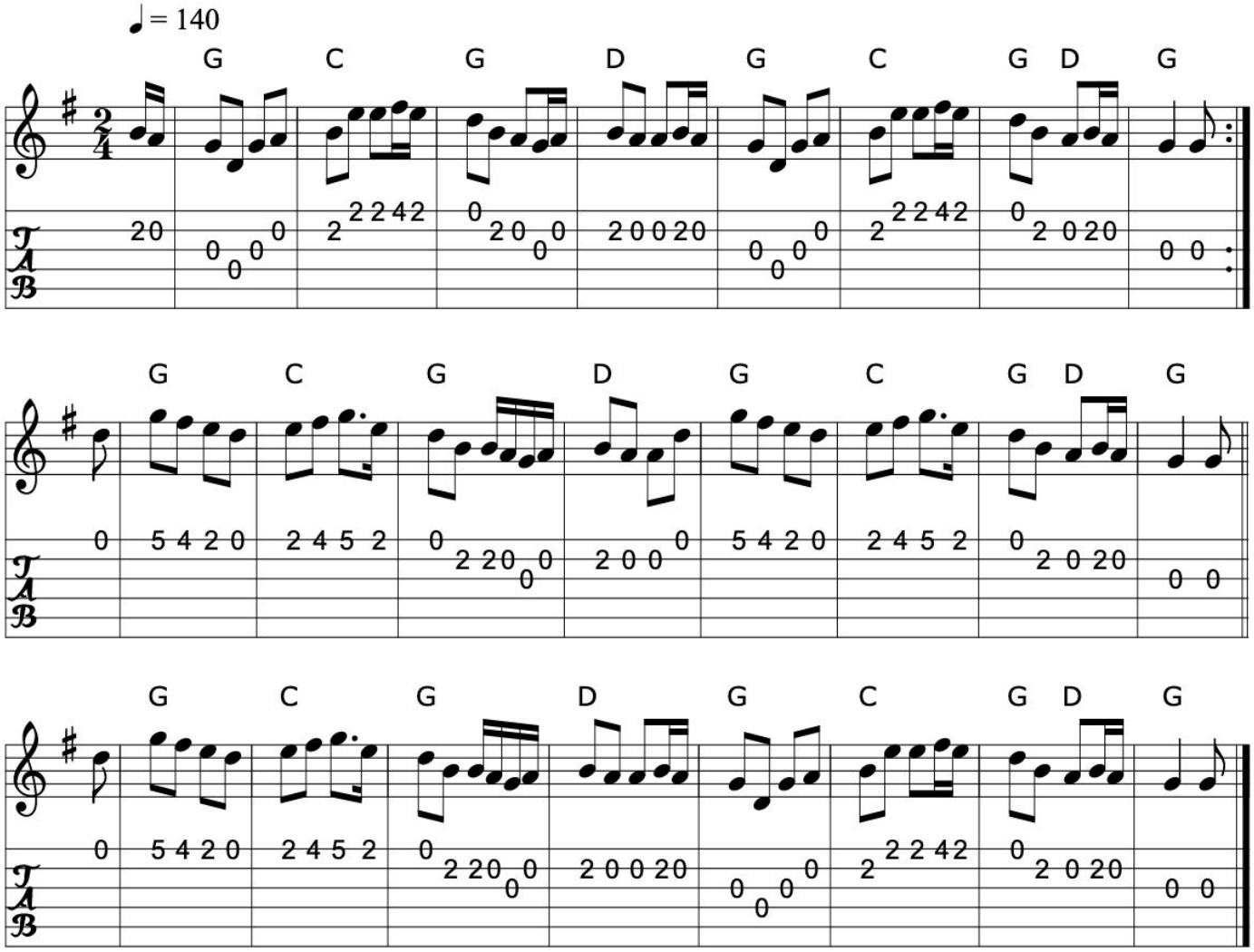

>>

Book: Irish Traditional Music Session Tunes 2

Source: My arrangement from various sources

Transcription: Transcription, arrangement, chords:Mike Long

Click here for a PDF of the full King Street Sessions Tunebook

558. The magic slipper

Polka

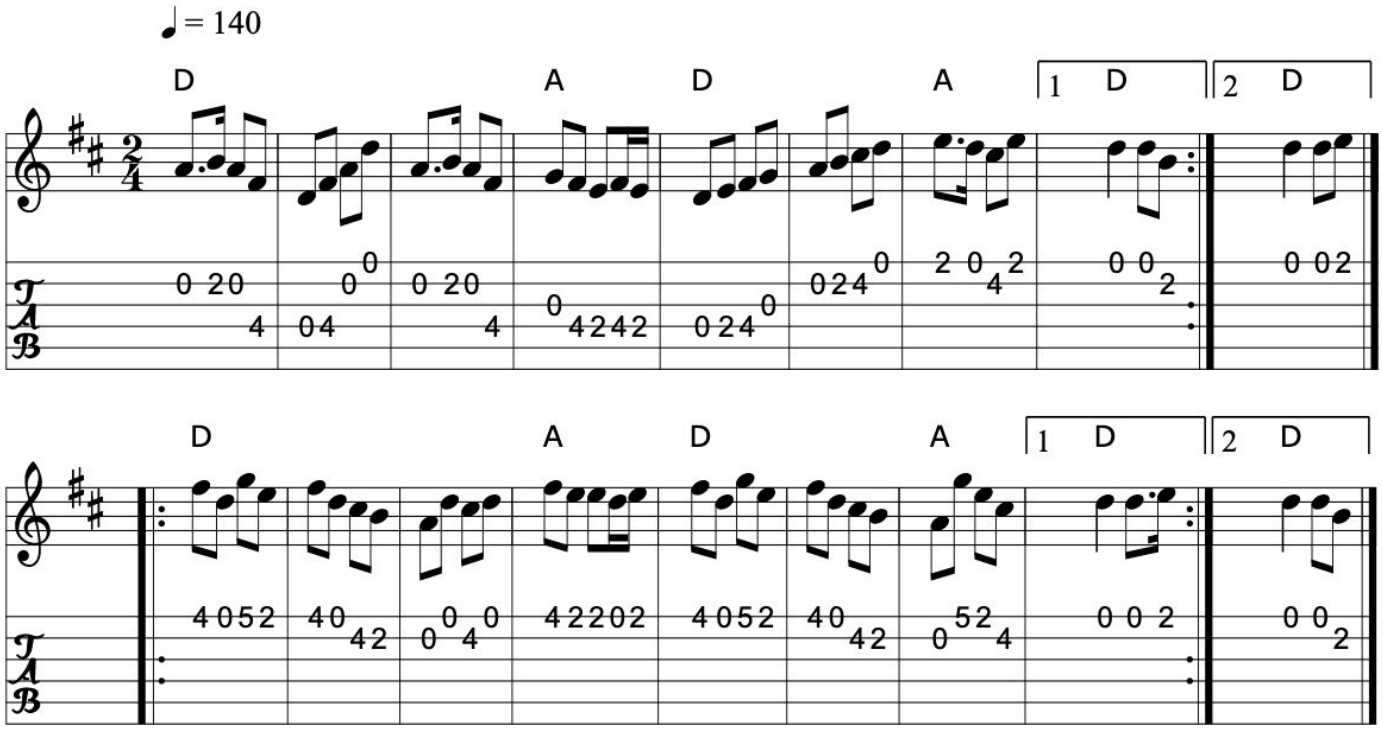

Source: Various web abc's
Discography: Begley & Cooney: Meitheal
Transcription: Transcription:??, minor arr., chords:Mike Long

>>

559. The maid of Ardagh

Johnny O'Leary's

Polka

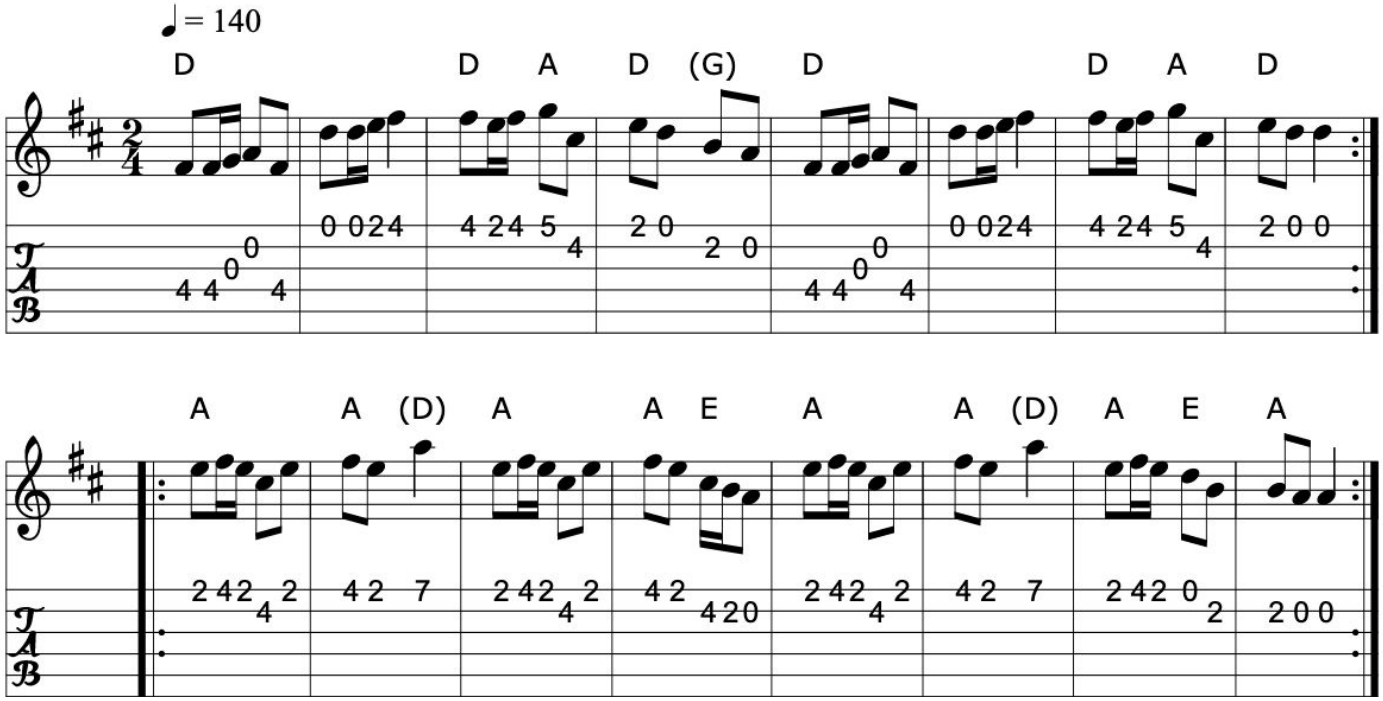

>>

Source: Richard Darsie
Transcription: Transcription, chords:Mike Long

Click here for a PDF of the full King Street Sessions Tunebook

560. Mairi's wedding

Polka (Scotland)

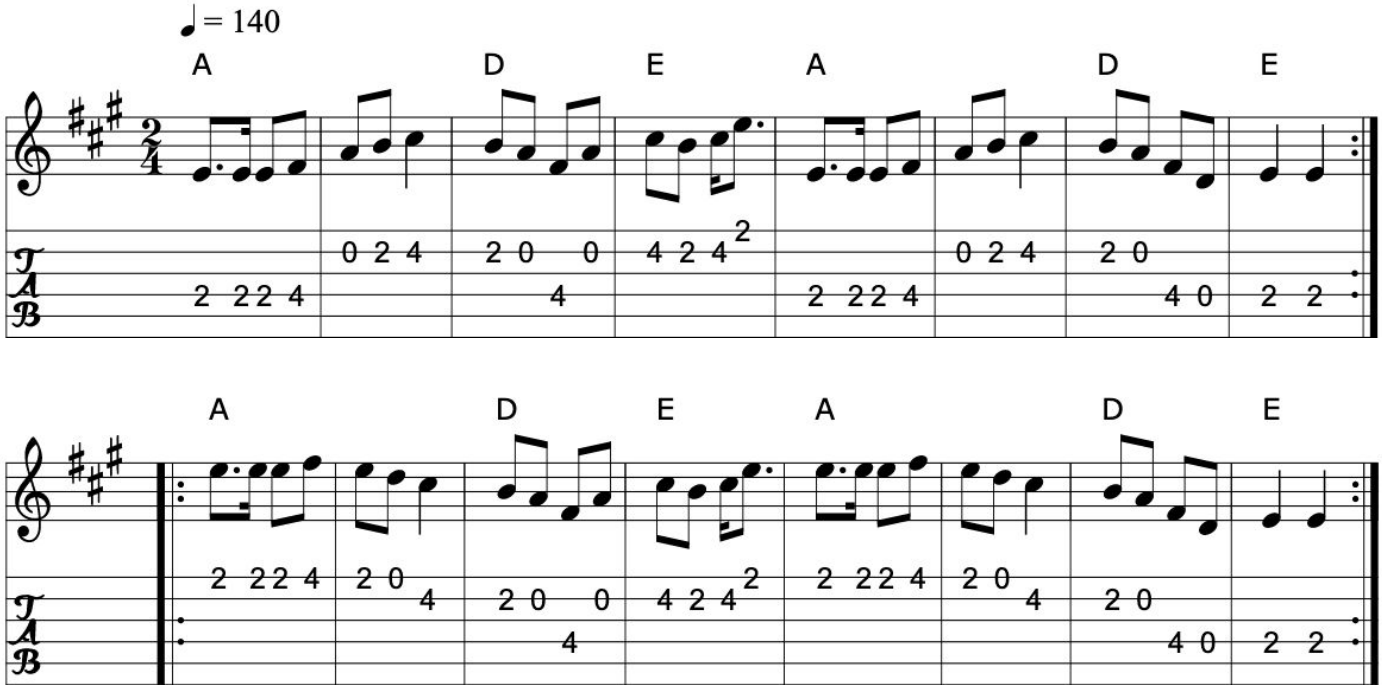

>>

Source: Richard Robinson
Transcription: Transcription:Richard Robinson(?),rearrangement, chords:Mike Long

561. Many's a wild night

Polka

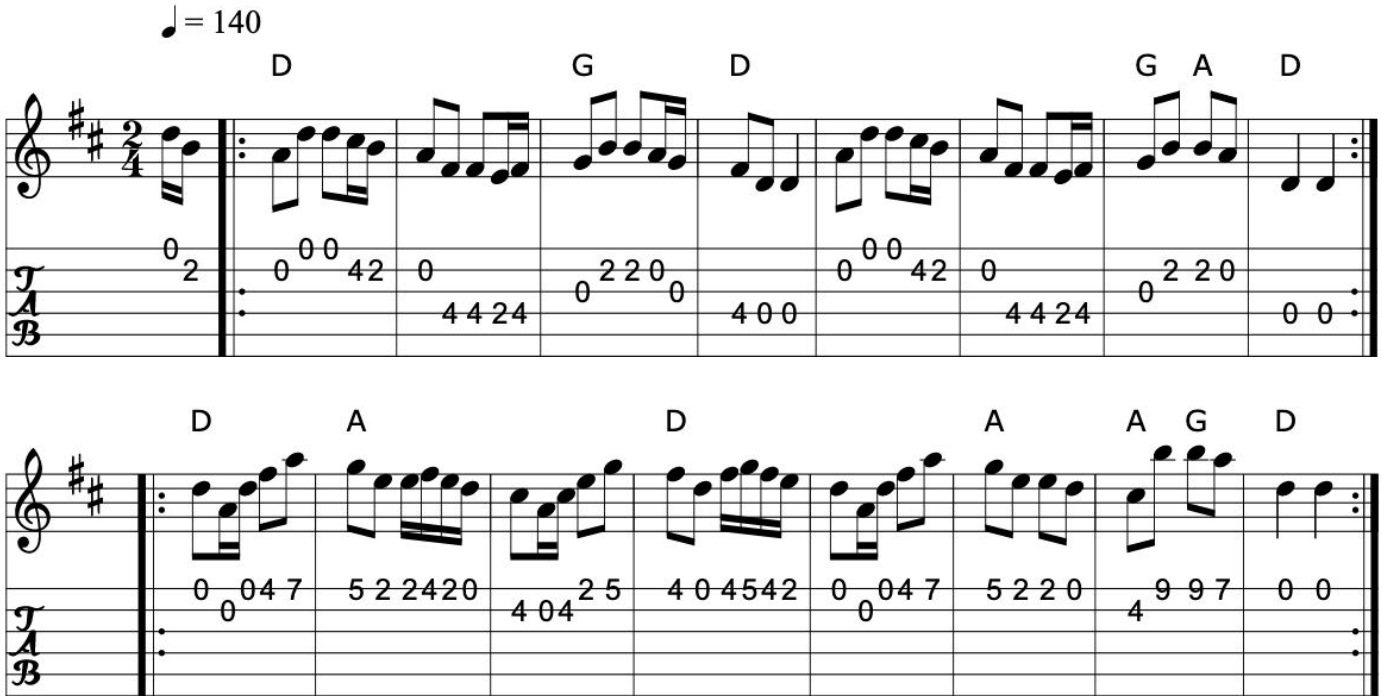

Source: David Kidd
Pubscouts
Discography: Jackie Daly, Many's a Wild Night
Transcription: Transcription:Lorna LaVerne?, chords:Mike Long

Click here for a PDF of the full King Street Sessions Tunebook

562. O! the britches full of stitches

The breeches full of stitches

Polka (Ireland)

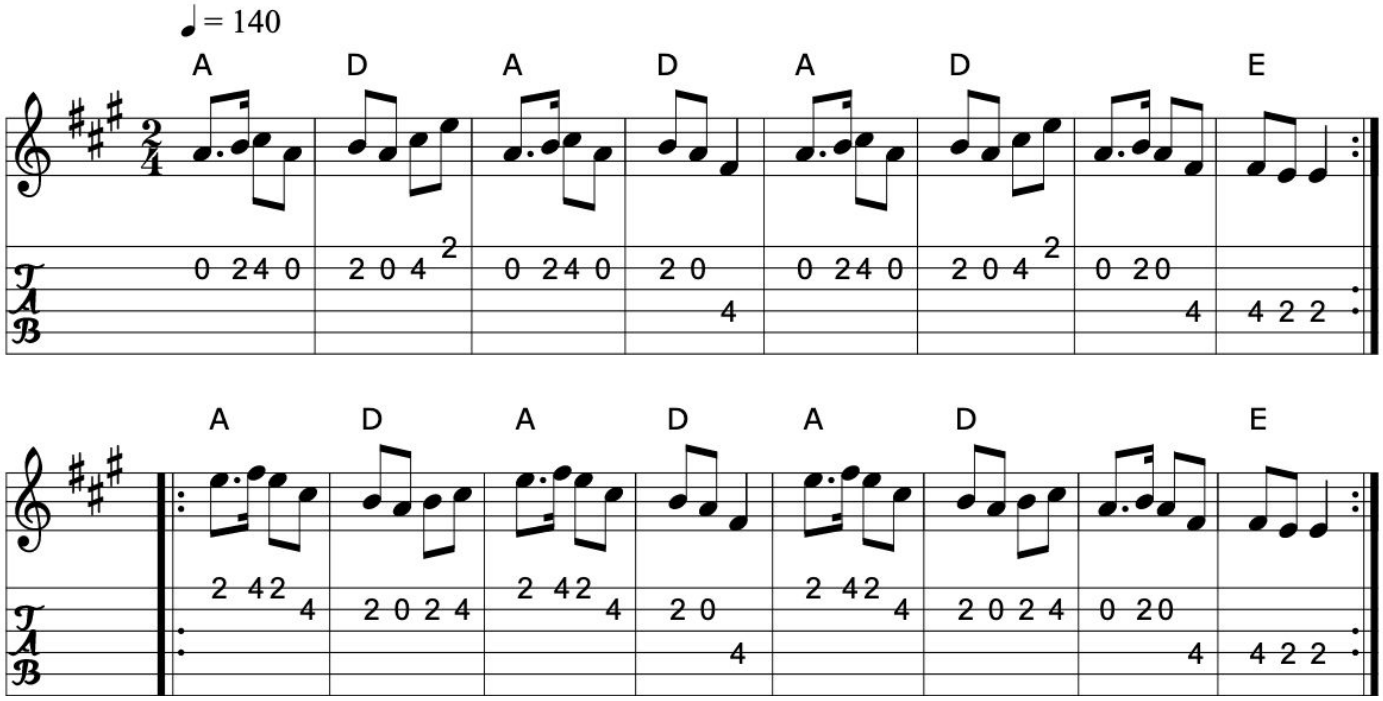

Source: My arrangement from various sources
Transcription: Transcription, arrangement, chords:Mike Long

>>

563. Rattling bog

Polka

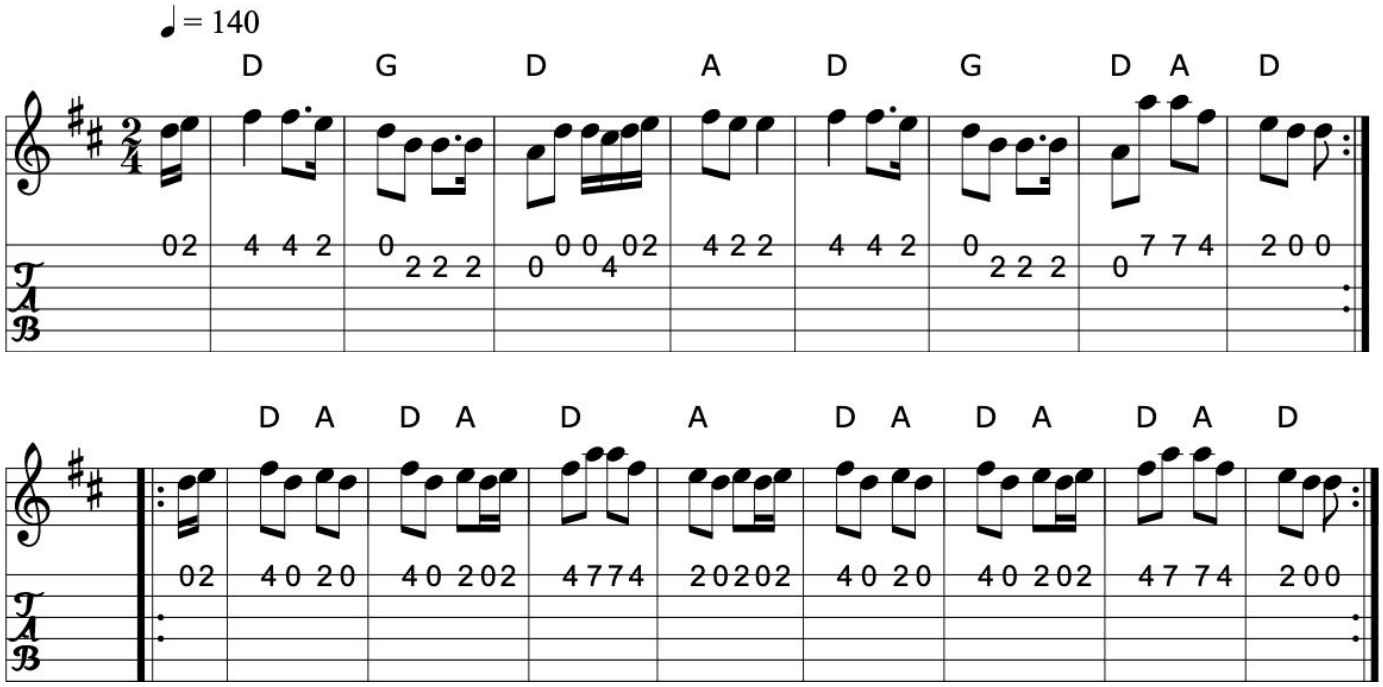

Source: Nottingham Music Database
Kevin Briggs, via EF
Transcription: Transcription:???, chords:Mike Long

Click here for a PDF of the full King Street Sessions Tunebook

564. 69th Street

Polka (Ireland)

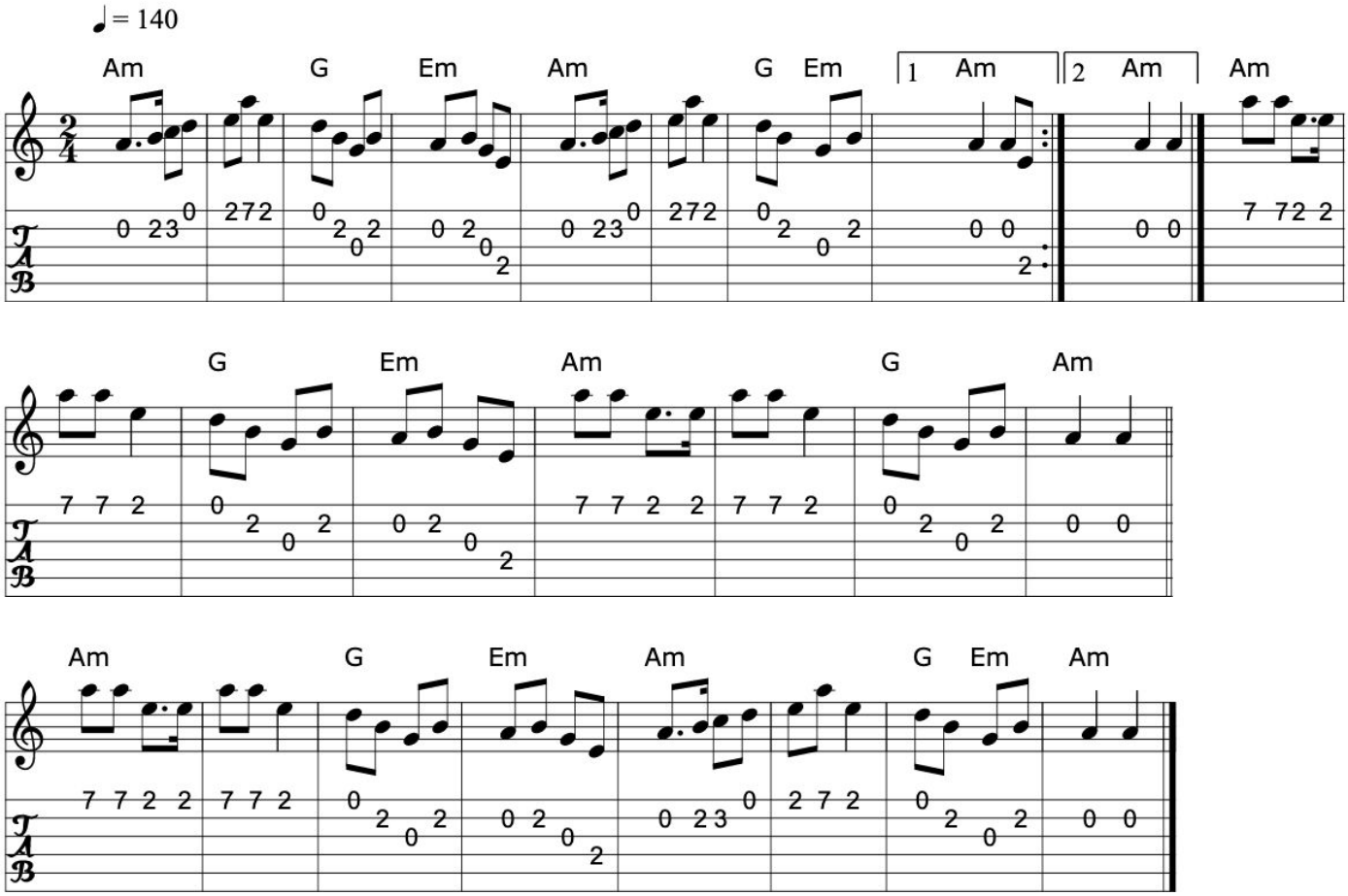

>>

Book: Music of Corktown(?)
Source: P. Varlet
Discography: Celtic Thunder: Green Linnet GL 1029 (1981)
Transcription: Transcription:?, chords:Mike Long

565. Spanish lady

Polka

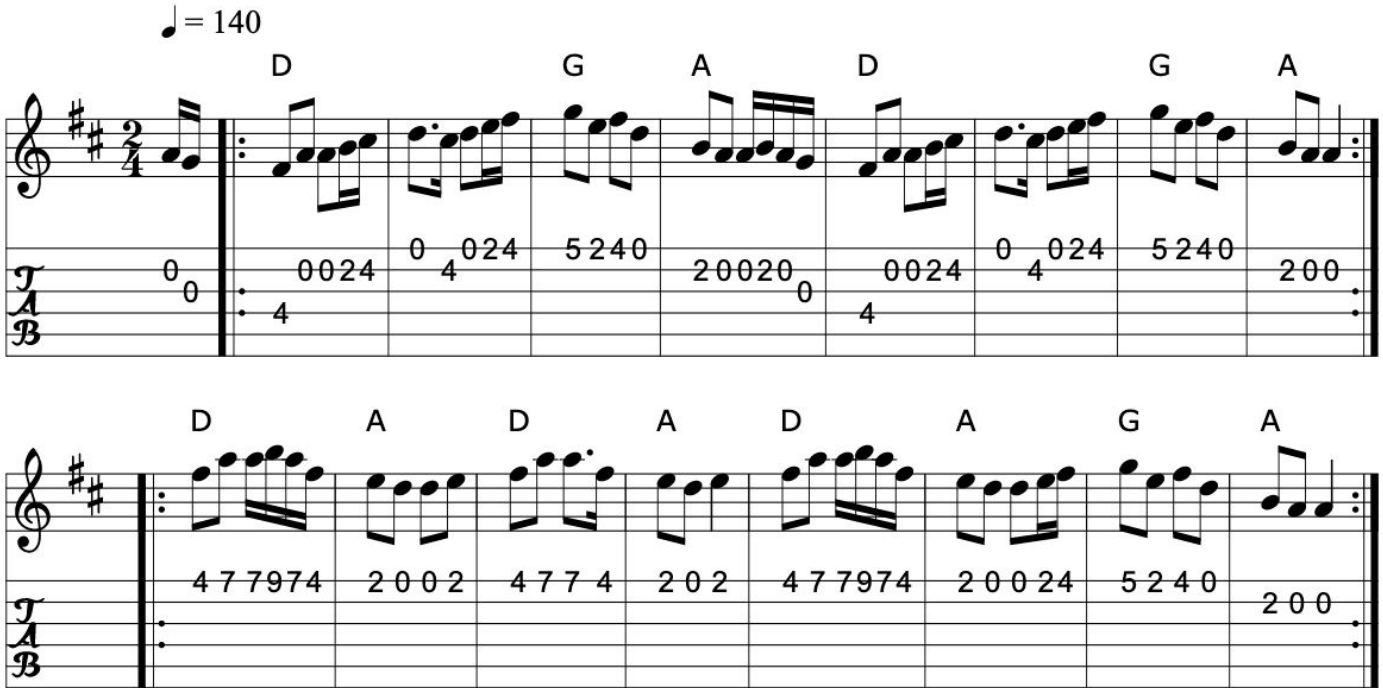

>>

Book: Session tunes 1 (???)
Source: John B. Walsh
ceolas~2.abc
Transcription: Transcription:???, chords:Mike Long

Click here for a PDF of the full King Street Sessions Tunebook

566. Taur polka

Polka

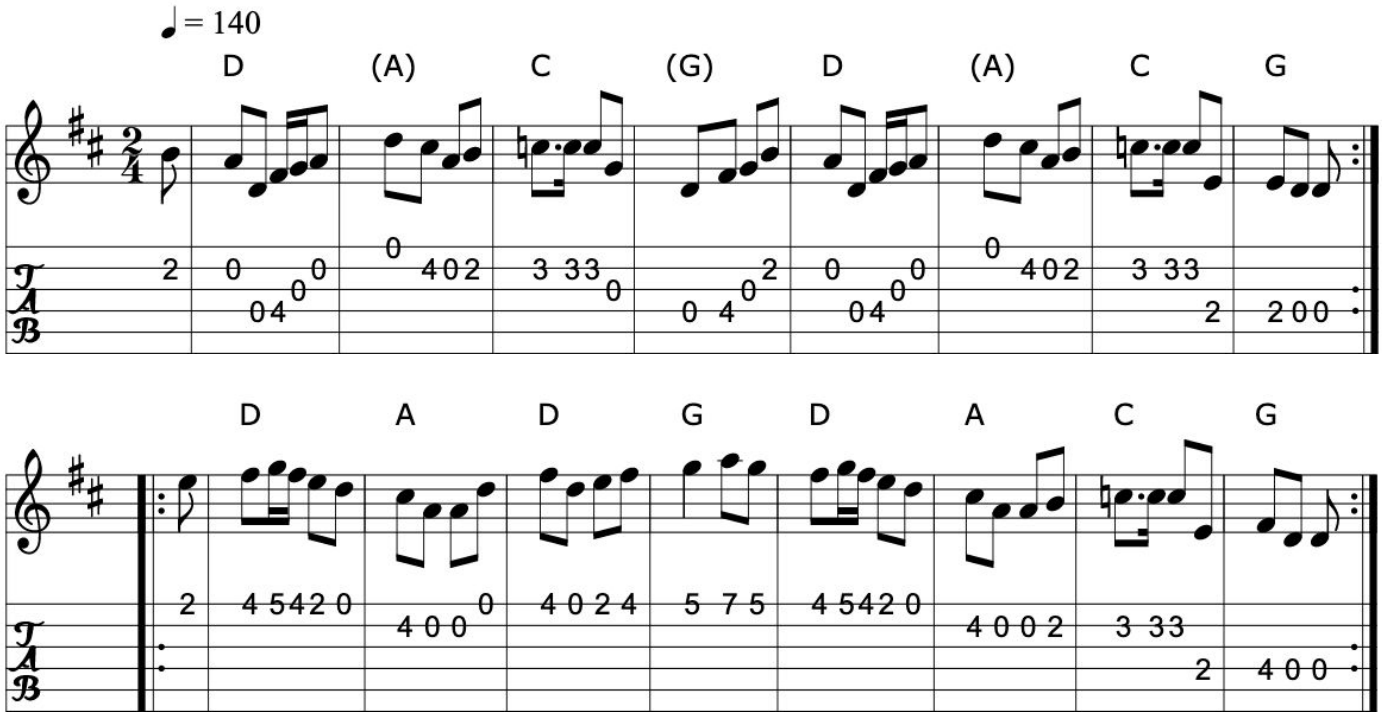

>>

Book: Pipers club(?)
Source: pipers~1.abc
Transcription: Transcription:Denis Brooks?, minor arr., chords:Mike Long

567. Up and away

Polka (Ireland)

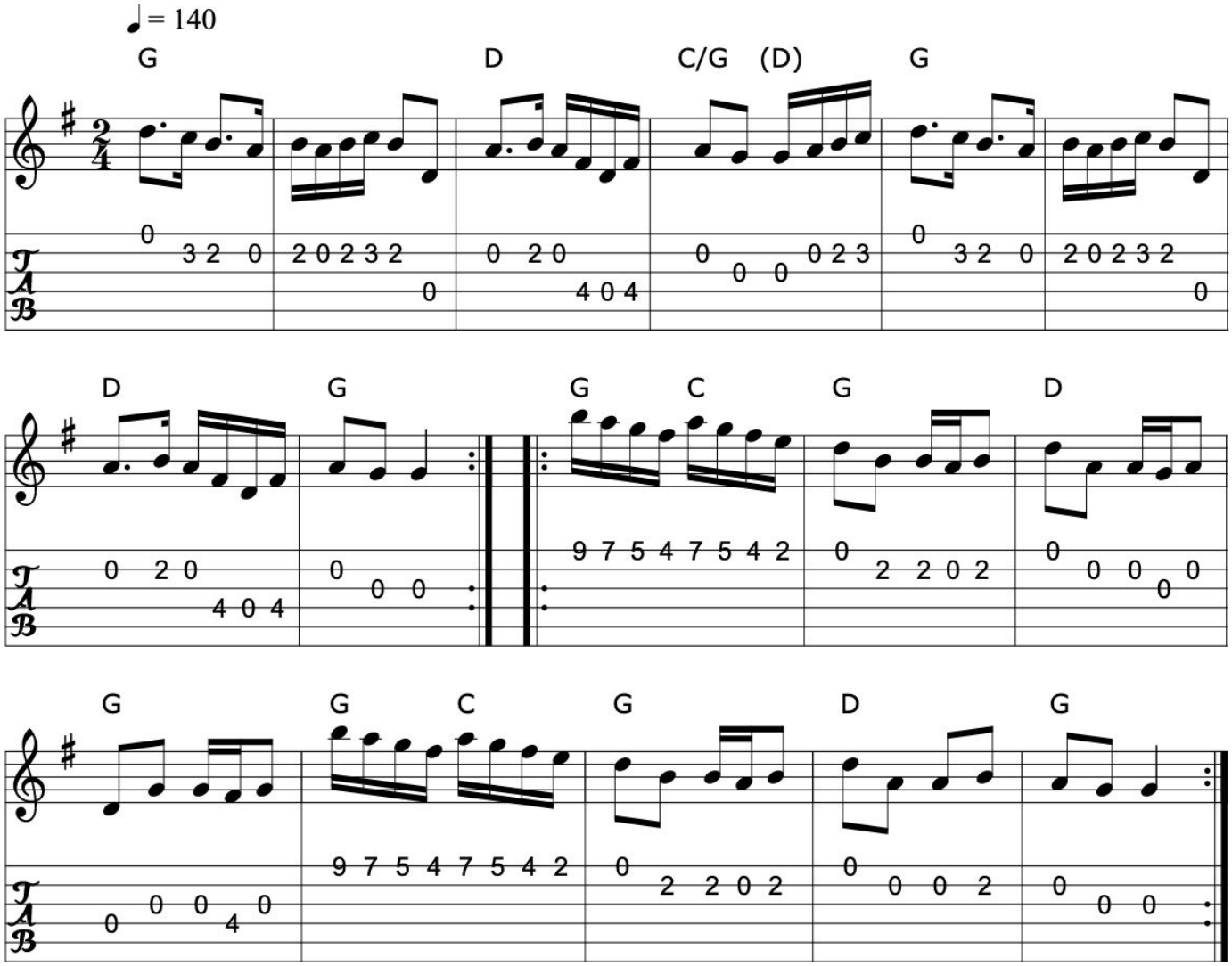

>>

Book: Irish Traditional Music Session Tunes 3 n47
Source: ???
Transcription: Transcription (?), arrangement (?), chords:Mike Long

Click here for a PDF of the full King Street Sessions Tunebook

568. Wallace's Cross

Polka (Ireland)

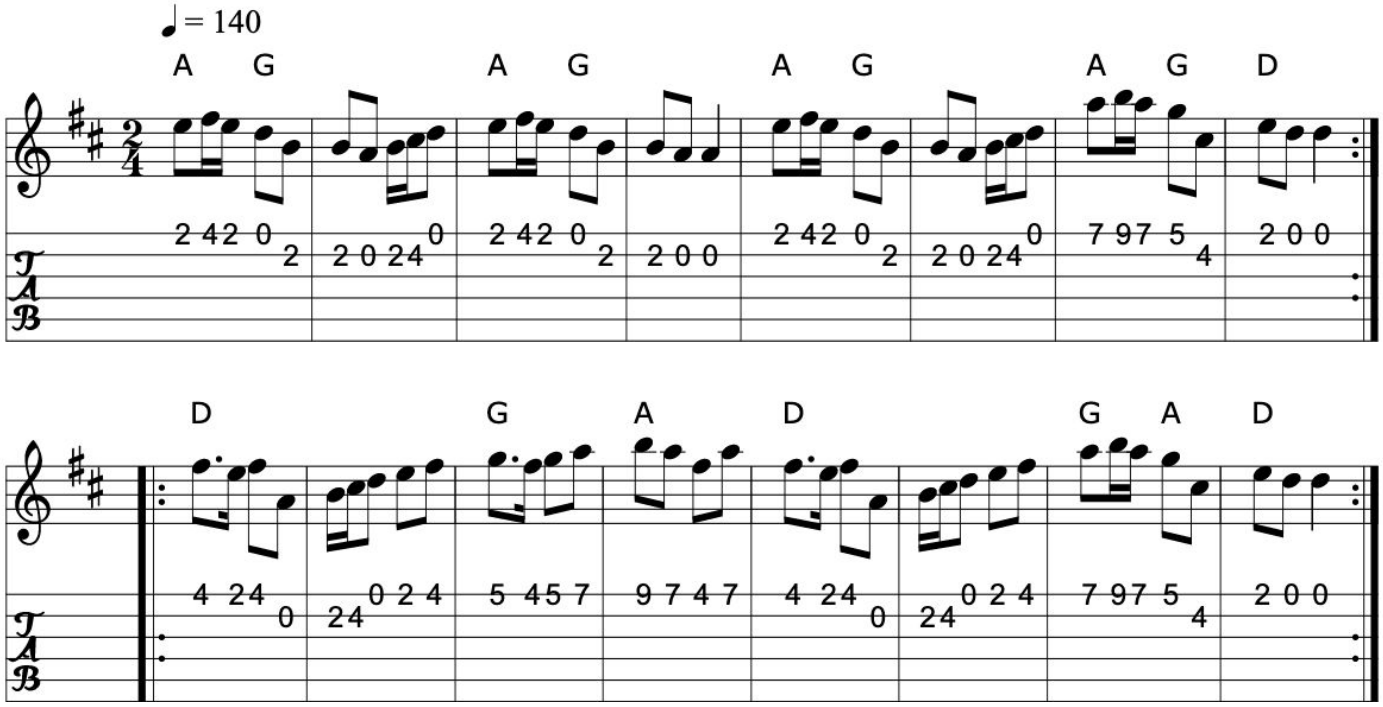

>>

Book: Ceol Rince 3 n69
Discography: Chieftains 8, Trk.6 #3
Transcription: Transcription, chords:Mike Long

569. Winhams

Polka

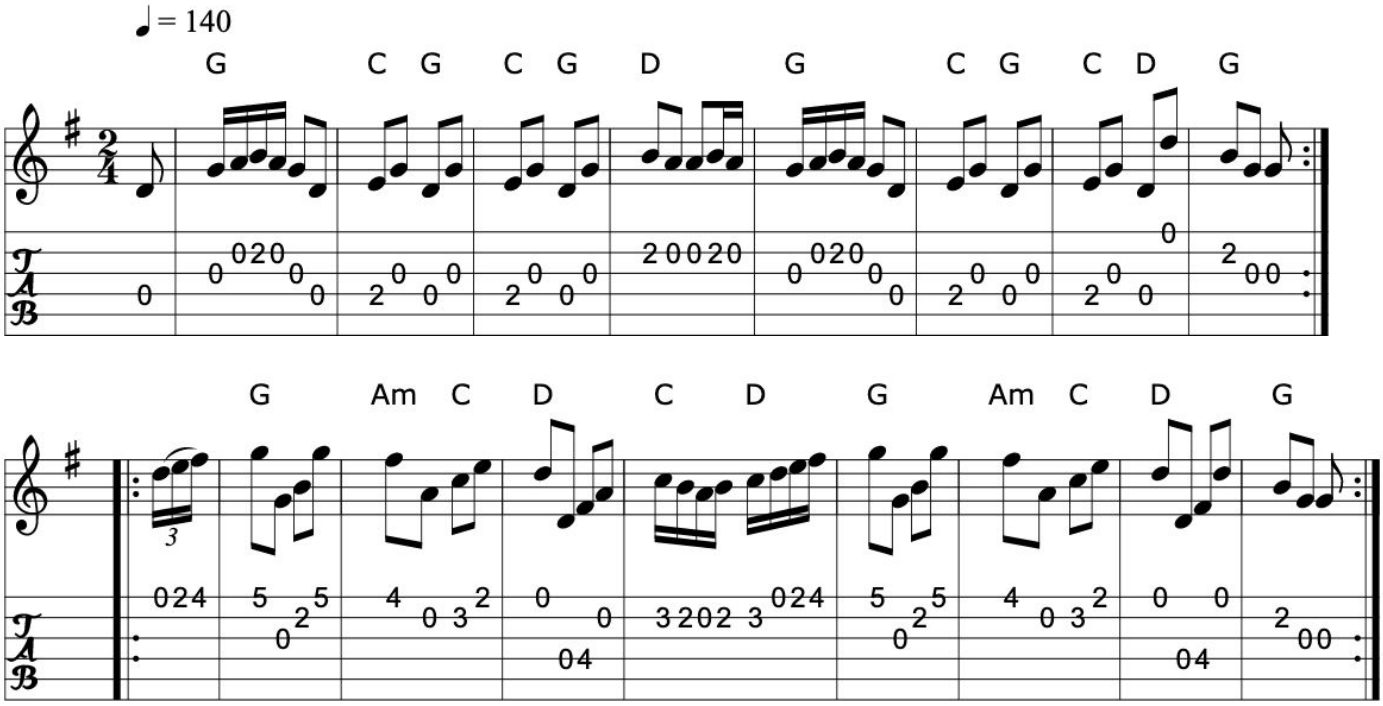

Source: Nottingham Music Database- "NPTB, via EF"
Transcription: Transcription, chords:Mike Long

>>

570. The wren's polka

Polka

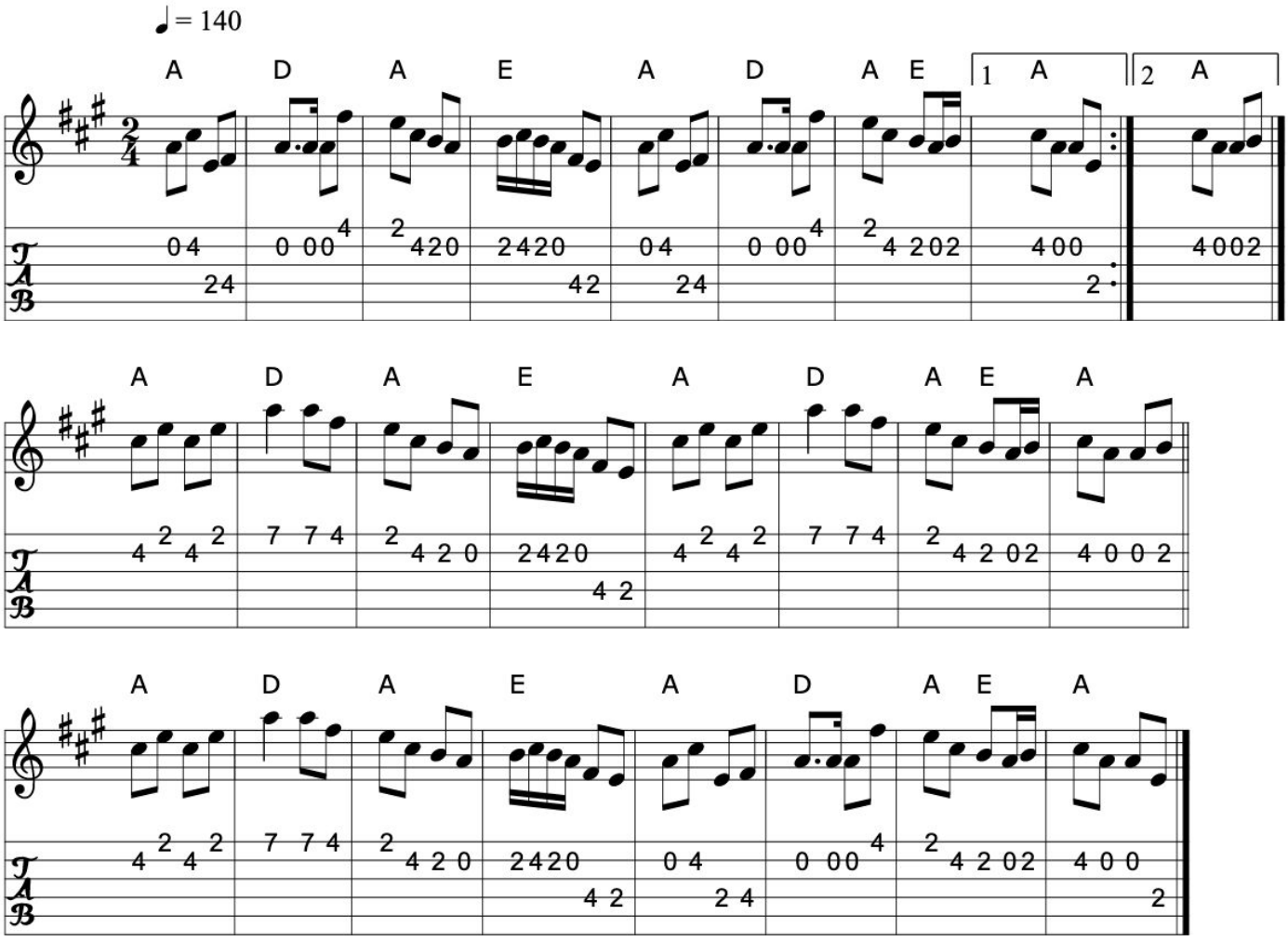

Source: Henrik Norbeck
Transcription: Transcription:Henrik Norbeck(?), major rearrangement, chords:Mike Long

>>

571. The yellow goat

I have two yellow goats
To ladies' eyes

Polka (Ireland)

The original highland laddie (?)

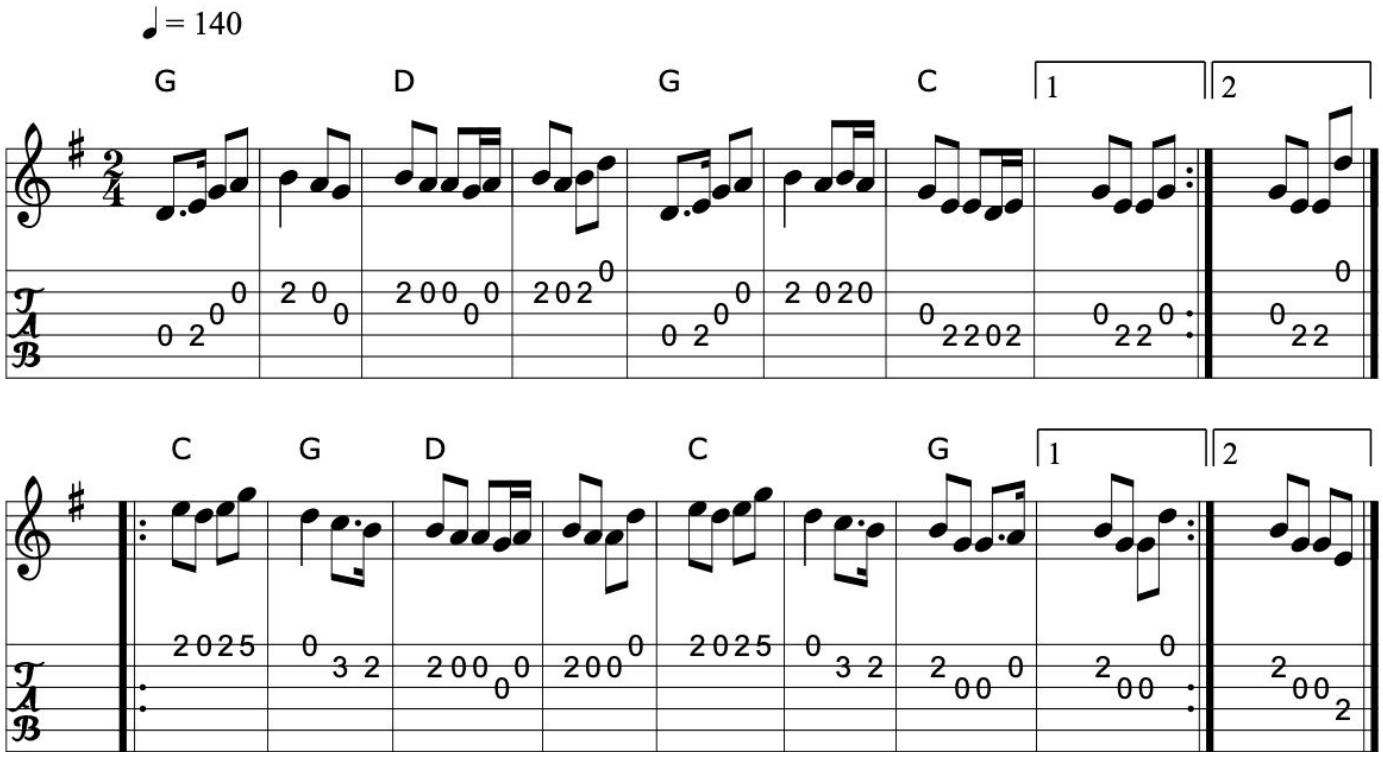

>>

Book: Kerr's Third, p41
Source: My arrangement from Norbeck's files
Discography: Begley & Cooney: Meitheal
Michael Tubridy: The Eagle's Whistle
Transcription: Transcription, arrangement, chords:Mike Long

Click here for a PDF of the full King Street Sessions Tunebook

572. The academy jig

Jig

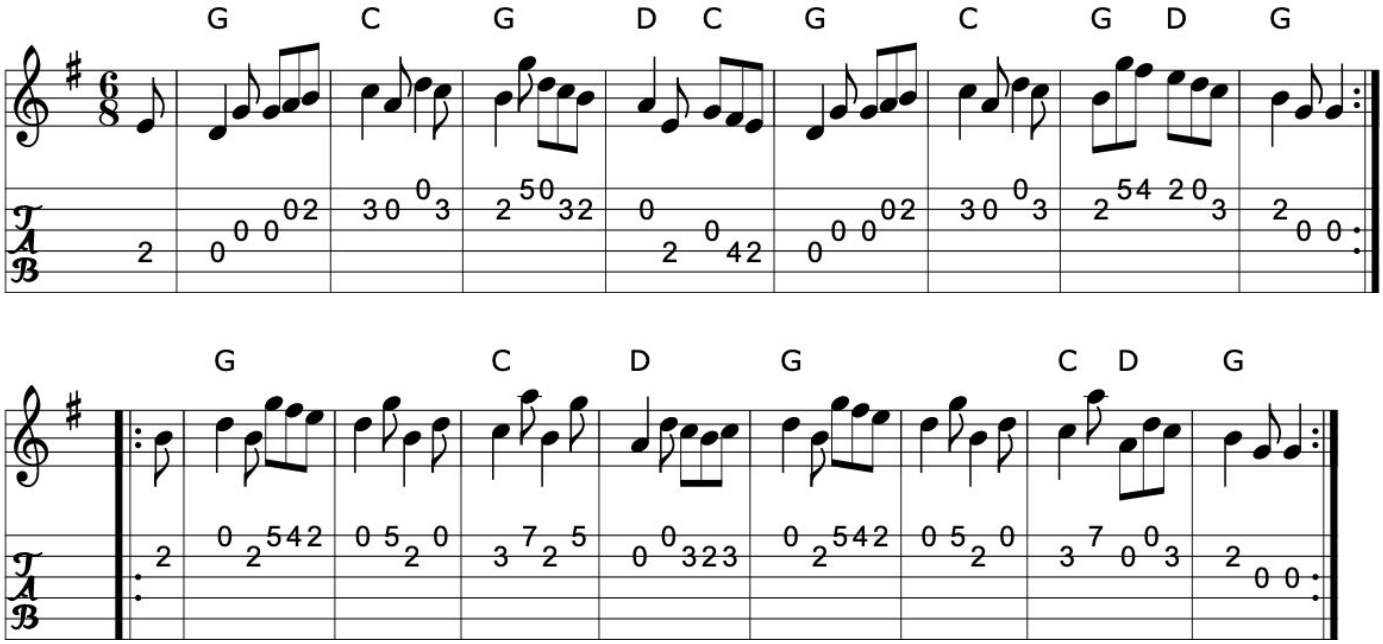

>>

Book: Kerr's First p30
Source: Kerr's First p30
Transcription: Transcription,chords:Mike Long

573. Ah! Sure such a pair

Jig (Ireland)

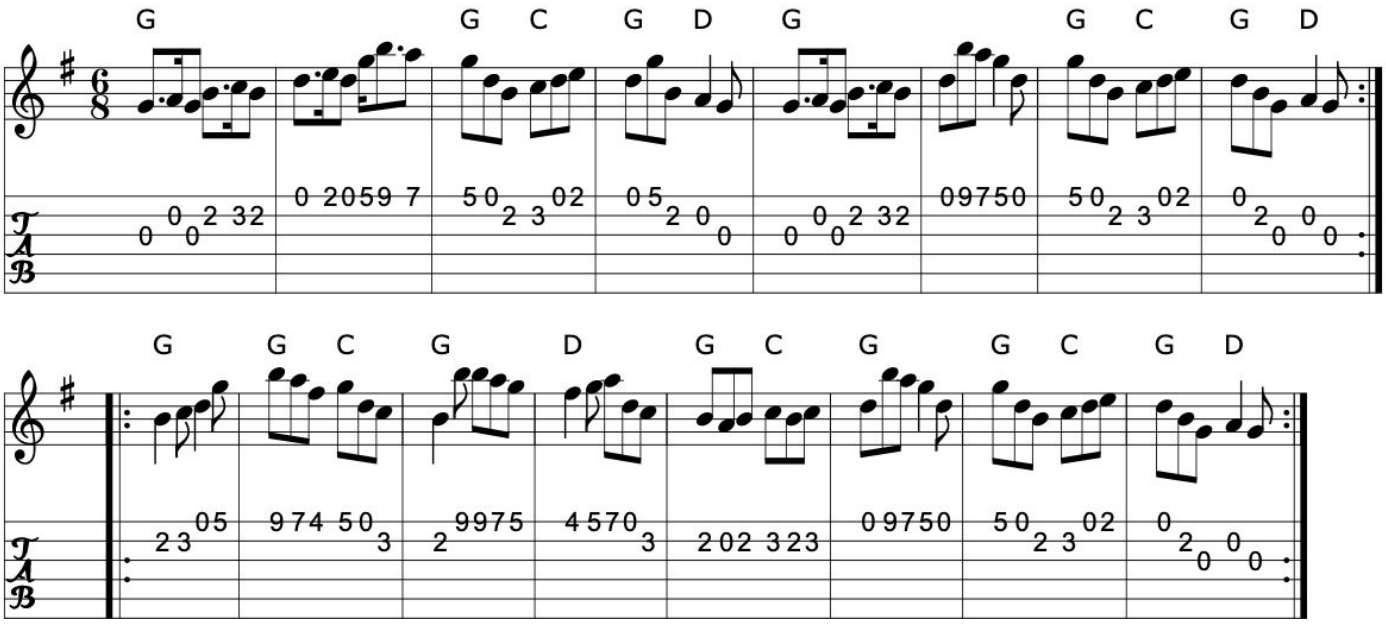

Book: O'Neill's 1835
Source: O'Neill's 1835
Transcription: Transcription:Bob Safranek, chords:Mike Long

>>

574. Andy De Jarlis' jig

Jig

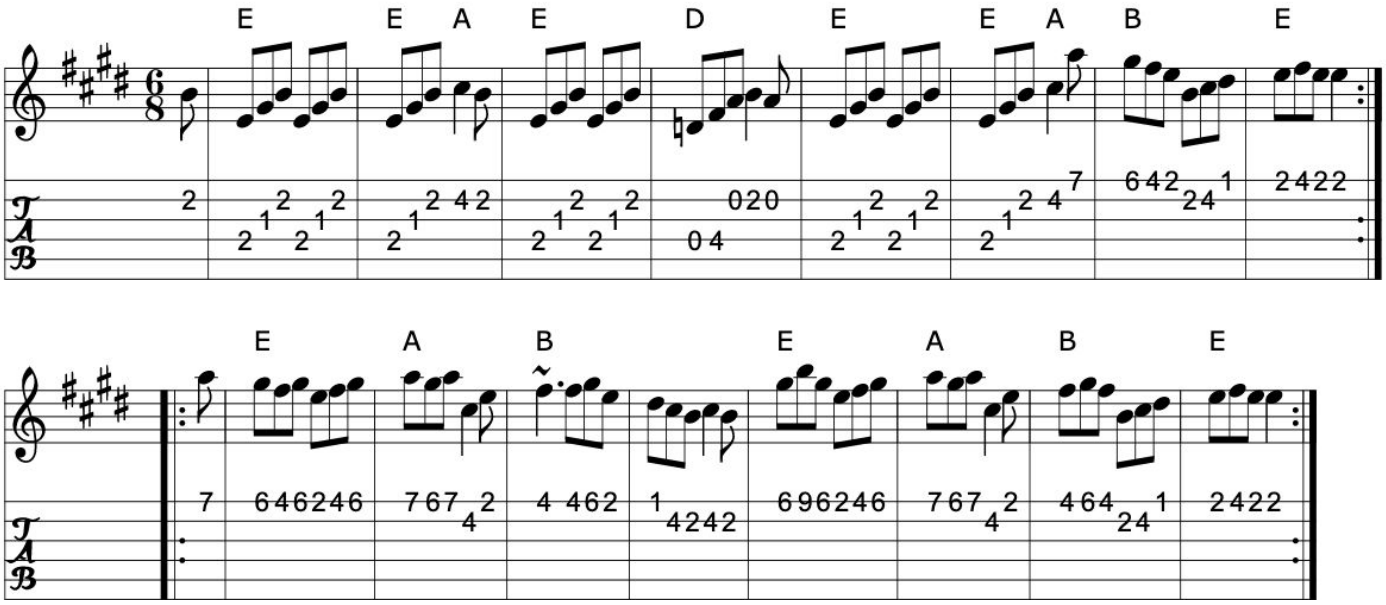

Source: My arrangement from various sources
Discography: Altan: Island Angel originally...
Transcription: Transcription, arrangement, chords:Mike Long

>>

575. Apples in winter

Sunday is my wedding day

Jig (Ireland)

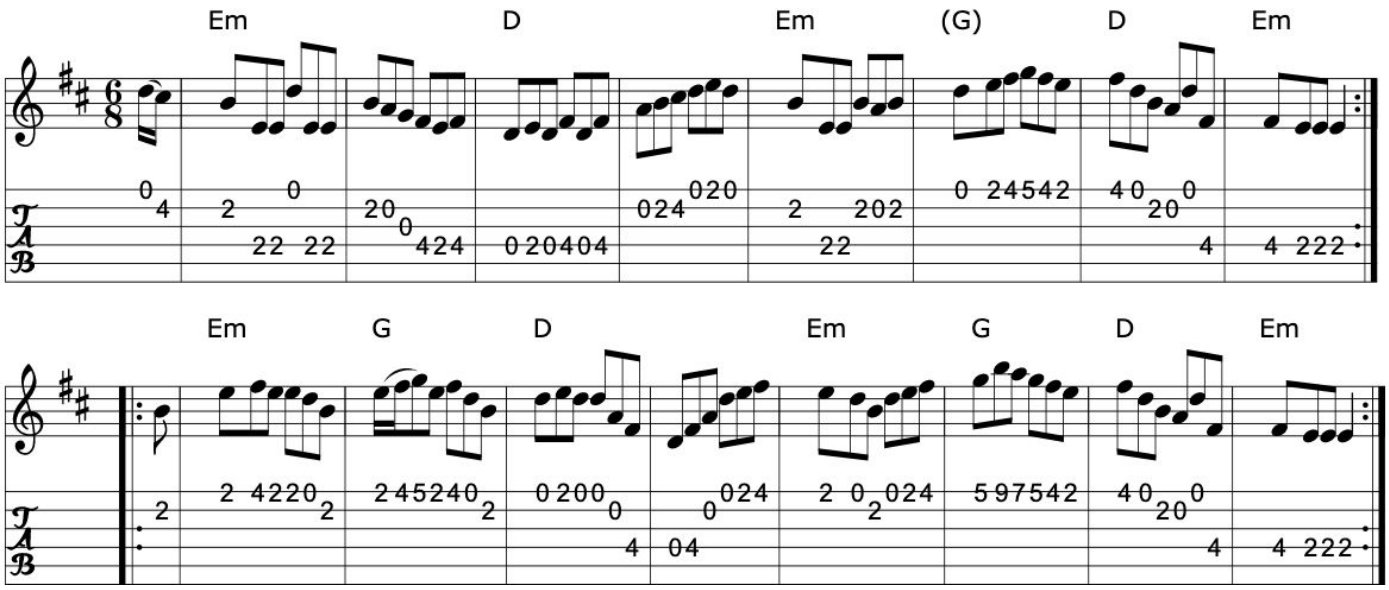

>>

Book: O'Neill's 1111
Kerr's Second p29
Source: O'Neill's 1111
Transcription: Transcription, minor arr., chords:Mike Long

Click here for a PDF of the full King Street Sessions Tunebook

576. Atholl highlanders

Jig

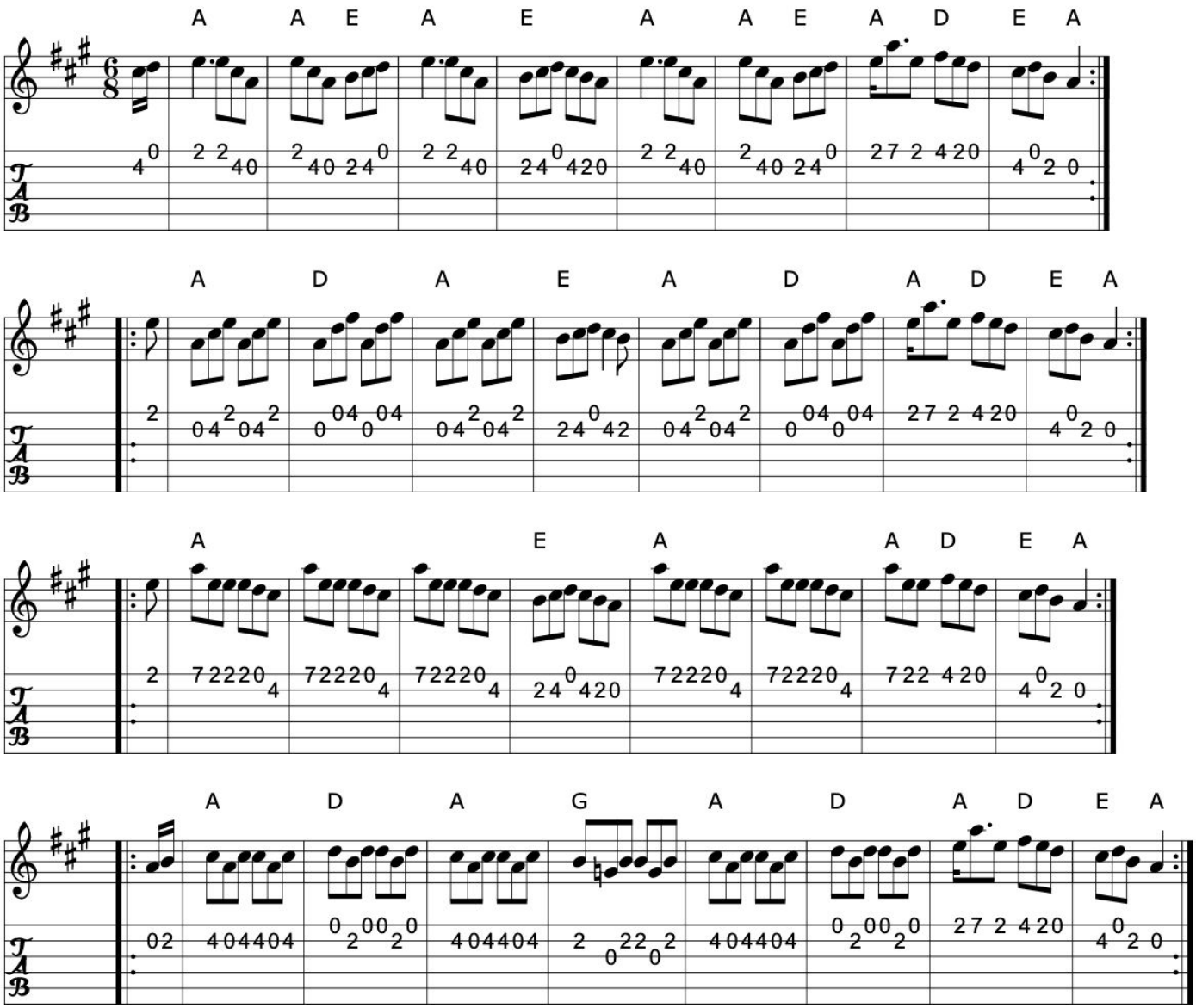

>>

Source: Nottingham Music Database, Kevin Briggs, via EF
Transcription: Transcription:?, chords:Mike Long

577. Austin Barrett's

Mulvihills
The dusty windowsill
The barracks
The trip to the highlands
Chicago

Jig

Sean Harling (Ireland)

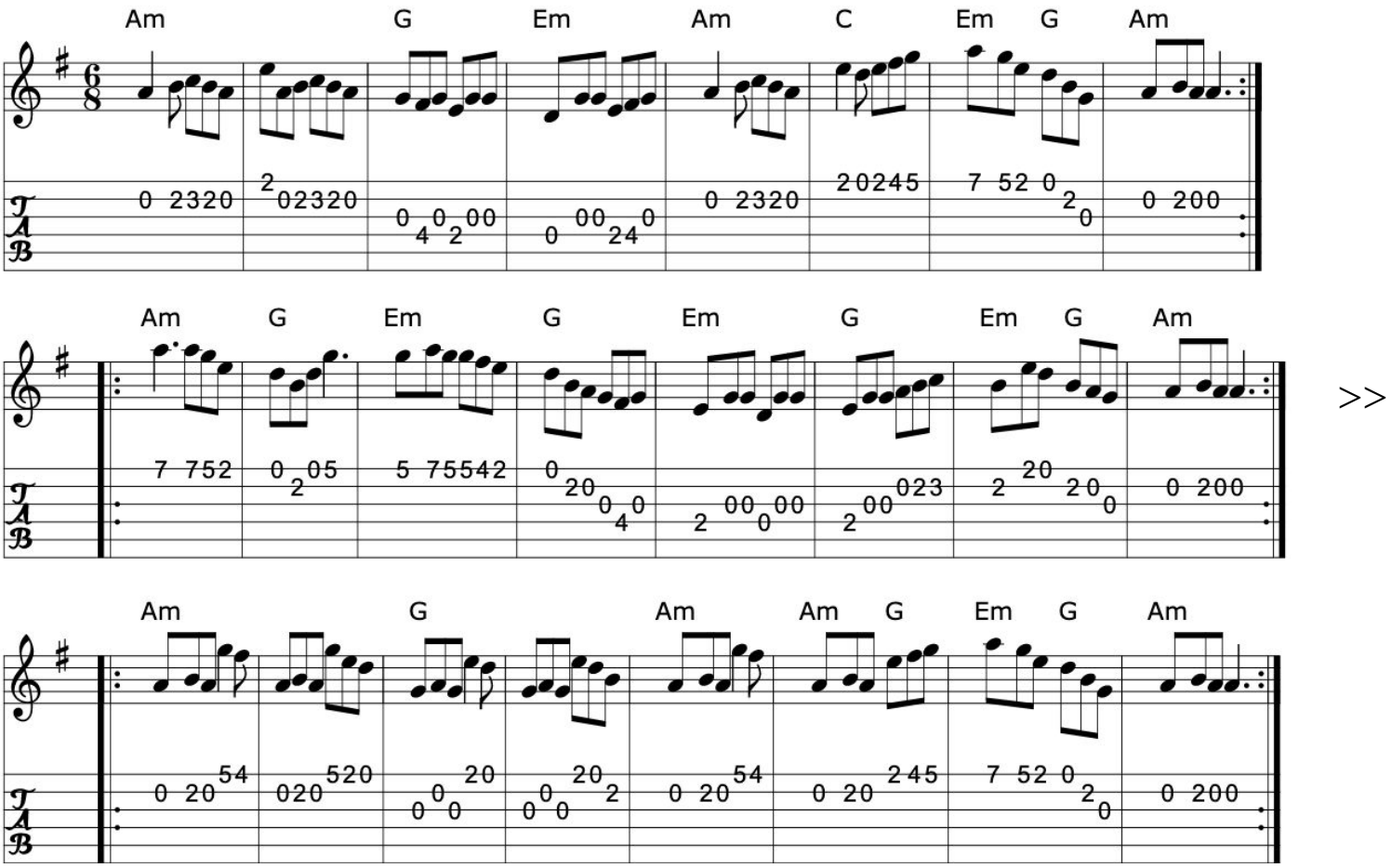

>>

Book: Xerox of uncertain origin?
Source: Xerox of uncertain origin
Transcription: Transcription, rearrangement, chords:Mike Long

Click here for a PDF of the full King Street Sessions Tunebook

578. Ballyhooley

Jig

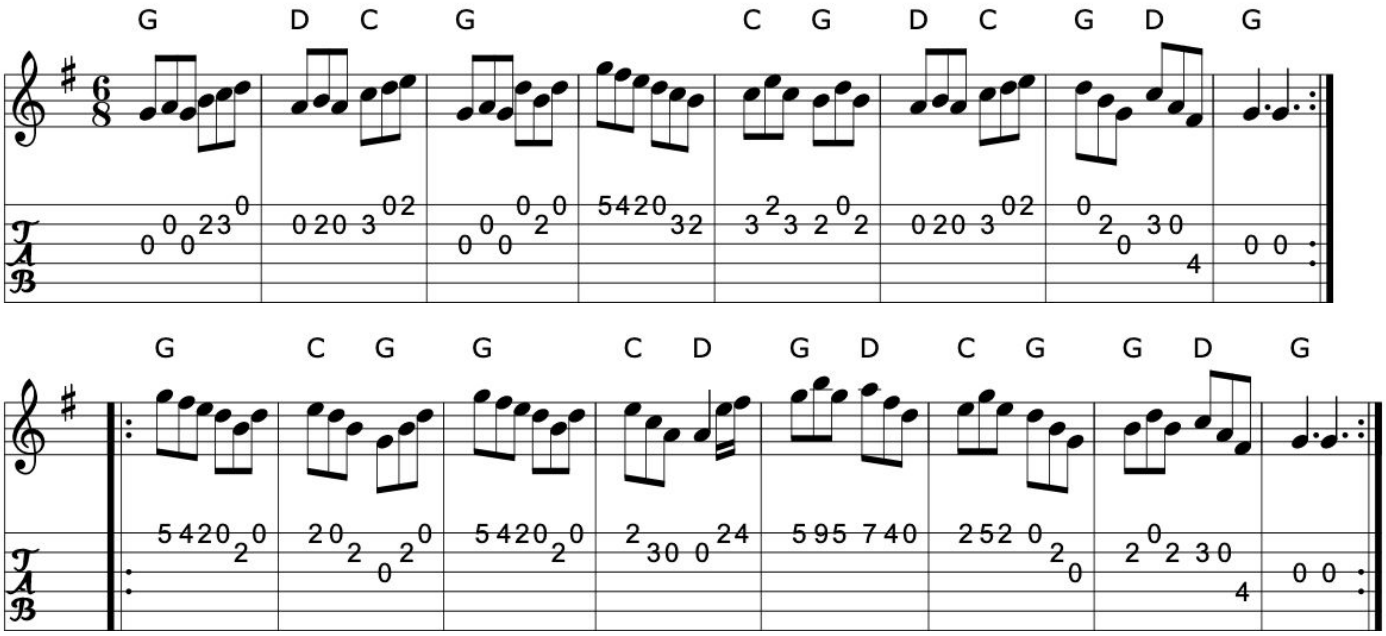

>>

Book: O'Neill's 877
Source: O'Neill's 877
Transcription: Transcription:Dan G. Petersen, chords:Mike Long

579. Banish misfortune

The little bag of meal
The humours of Mullinafauna

Jig (Ireland)

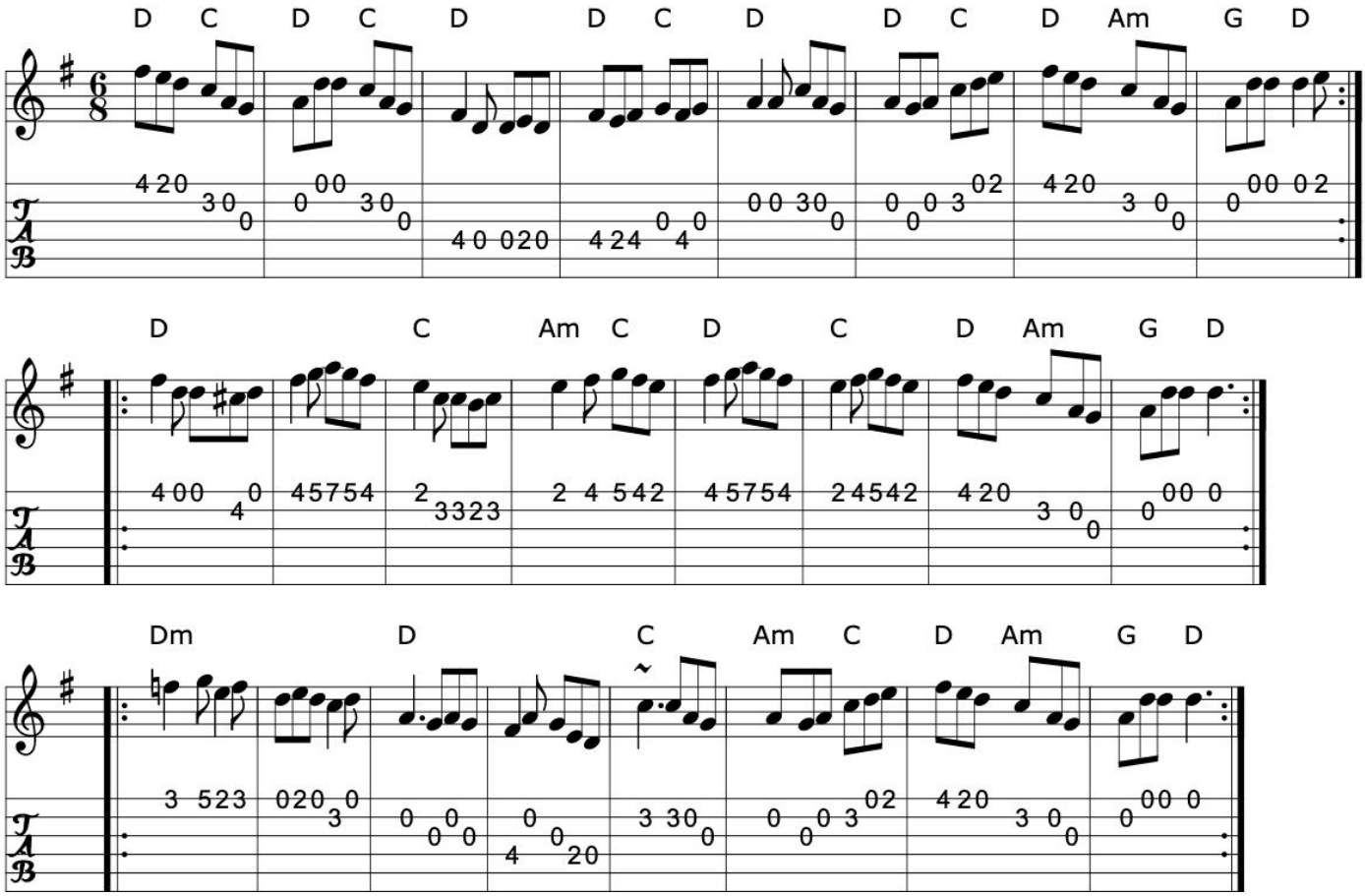

>>

Book: Roche n85
O'Neill's ?
Source: My arrangement from various sources ??
Transcription: Transcription, arrangement, chords:Mike Long

Click here for a PDF of the full King Street Sessions Tunebook

580. The banks of Lough Gowna

Jig (Ireland)

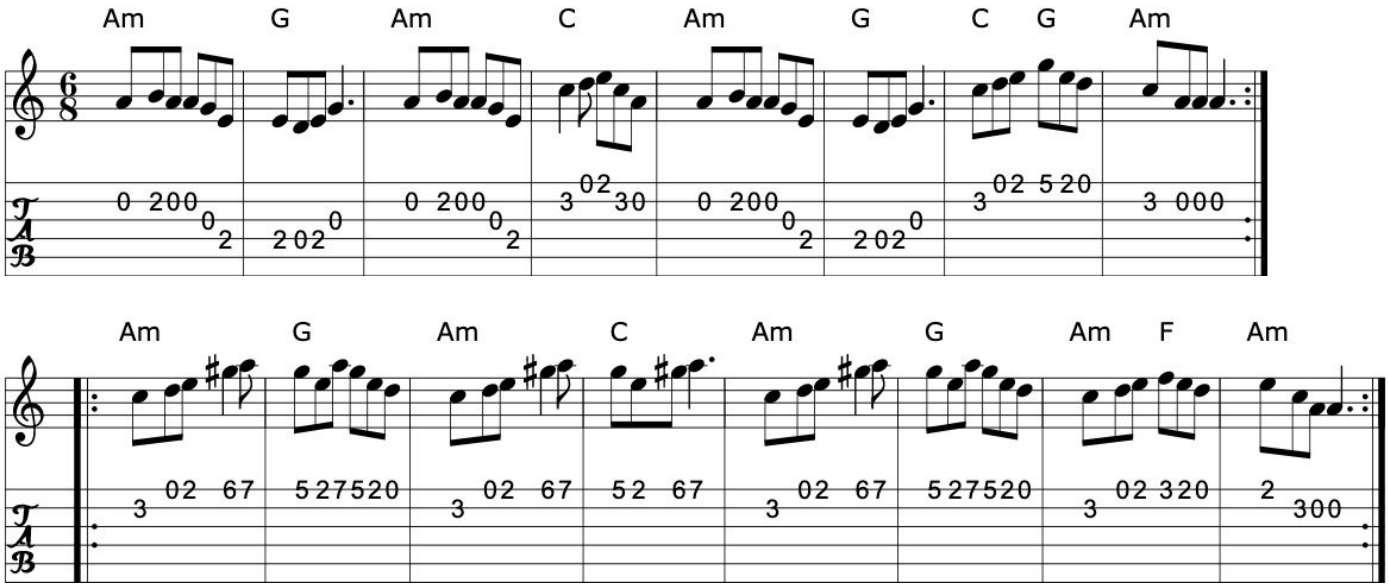

Book: O'Neill's 1060
Source: O'Neill's 1060
Transcription: Transcription: Henrik Norbeck, chords:Mike Long

>>

581. The basket of turf

The unfortunate rake
The creel of turf
Up Sligo
The lark's march
Castle jig

Jig (Ireland)

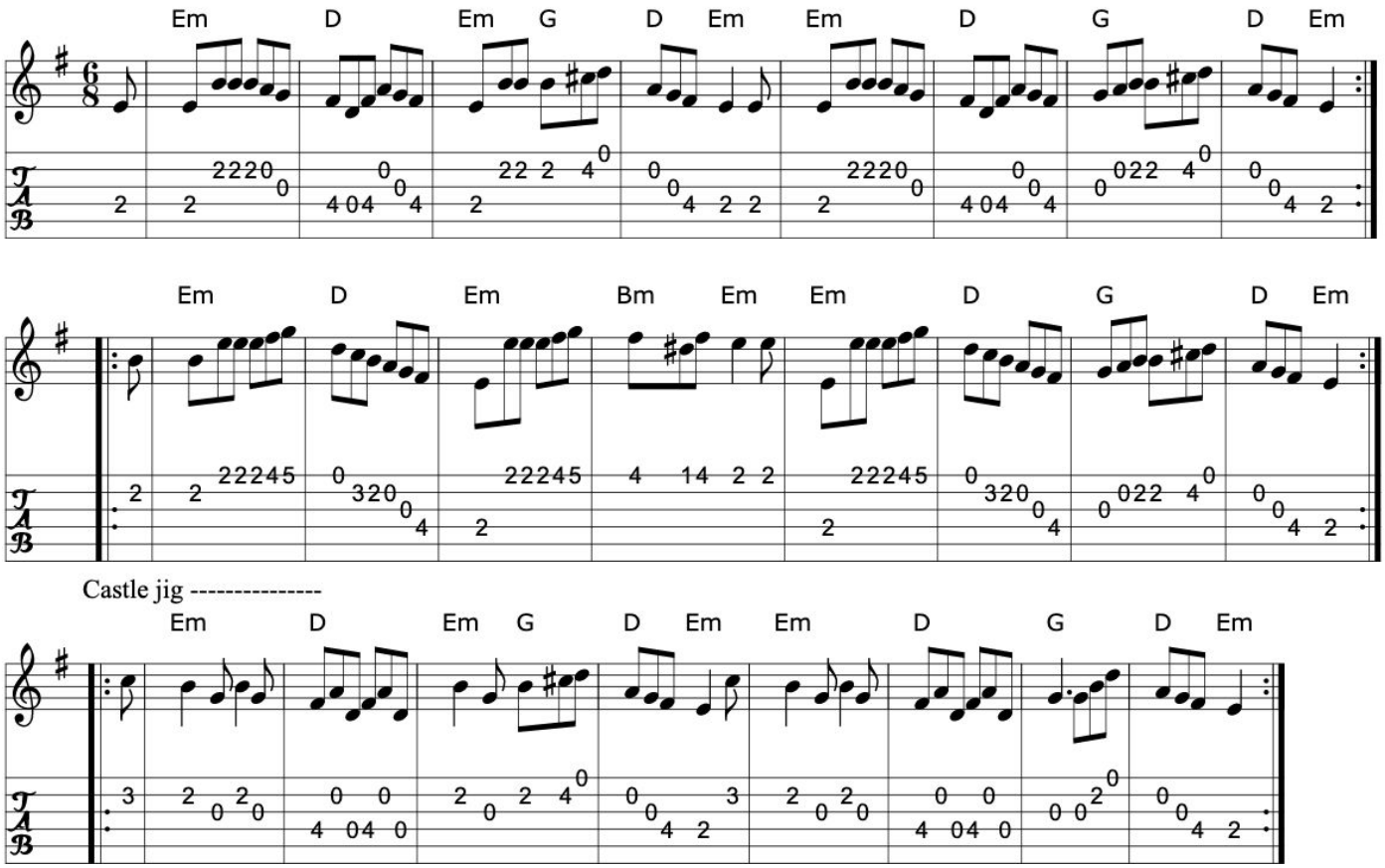

>>

Book: O'Neill's 735- The basket of turf
O'Neill's 970- The unfortunate rake
Krassen O'Neill's 48- The unfortunate rake (Up Sligo)
Source: O'Neill's 735
Discography: Molloy, Peoples, Brady
Transcription: Transcription:Bob Safranek, chords:Mike Long

Click here for a PDF of the full King Street Sessions Tunebook

582. The battering ram

Jig (Ireland)

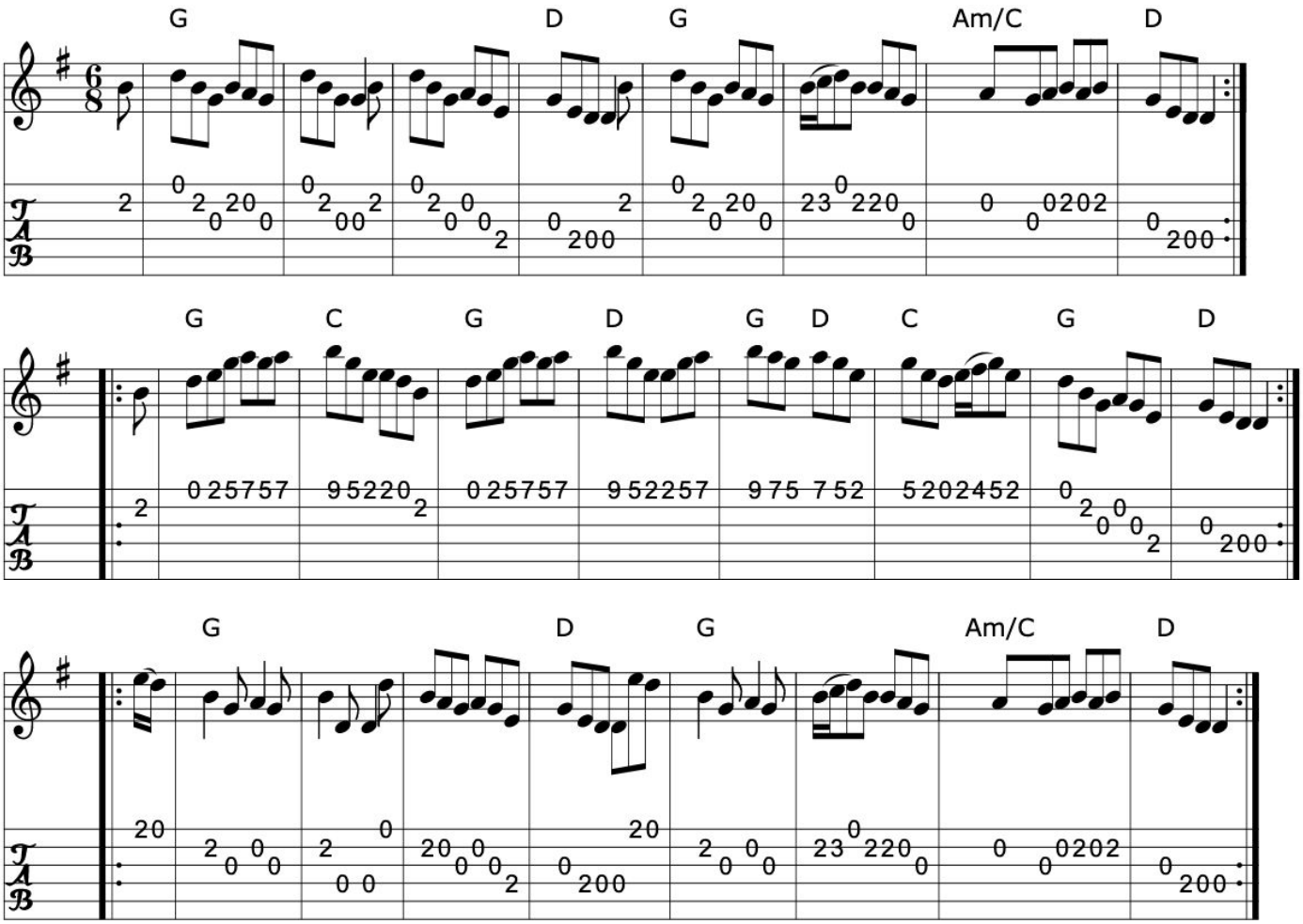

>>

Book: Irish Traditional Music Session Tunes 2
Source: Irish Traditional Music Session Tunes 2
Discography: Chieftains 1
Kevin Crawford: D flute album
Transcription: Transcription, chords:Mike Long

583. Behind the bush in the garden

We have no king but Charley

Royal Charlie

Single Jig (Ireland)

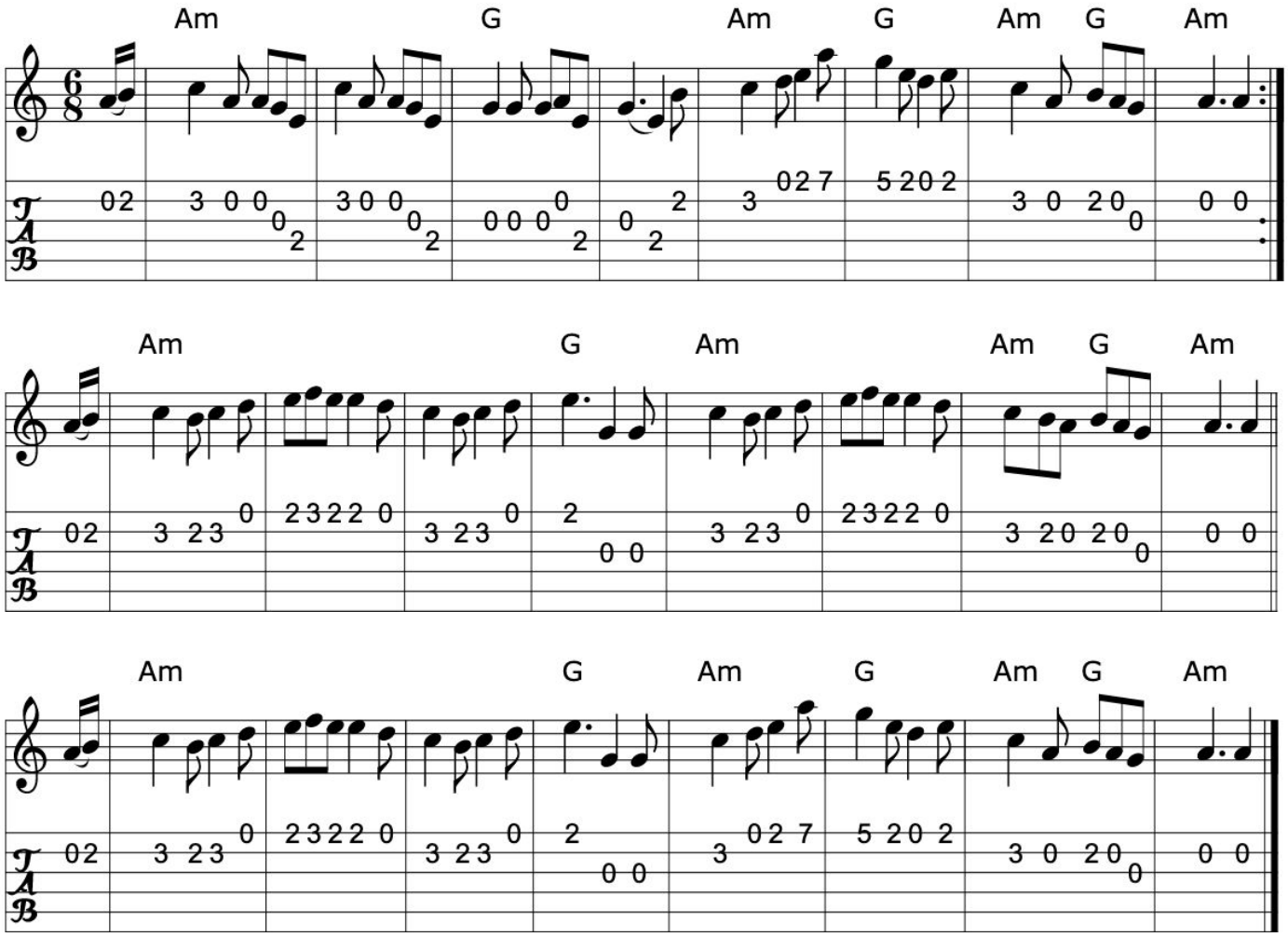

>>

Book: O'Neill's 1114
Source: O'Neill's 1114
Transcription: Transcription: henrik.norbeck, chords:Mike Long

Click here for a PDF of the full King Street Sessions Tunebook

584. Biddy's wedding

Jig

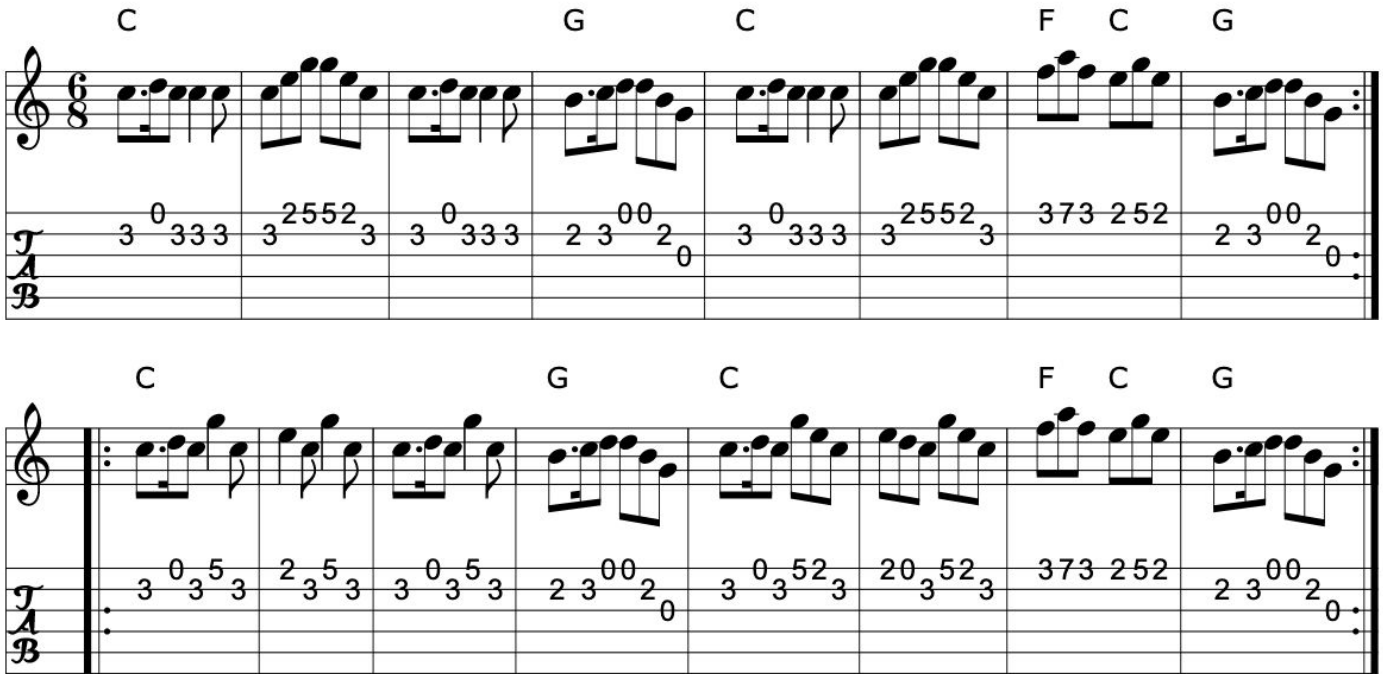

>>

Book: O'Neill's 985
Source: O'Neill's 985
Transcription: Transcription:Robert Thorpe, chords:Mike Long

585. Billy Barlow

Jig (Ireland)

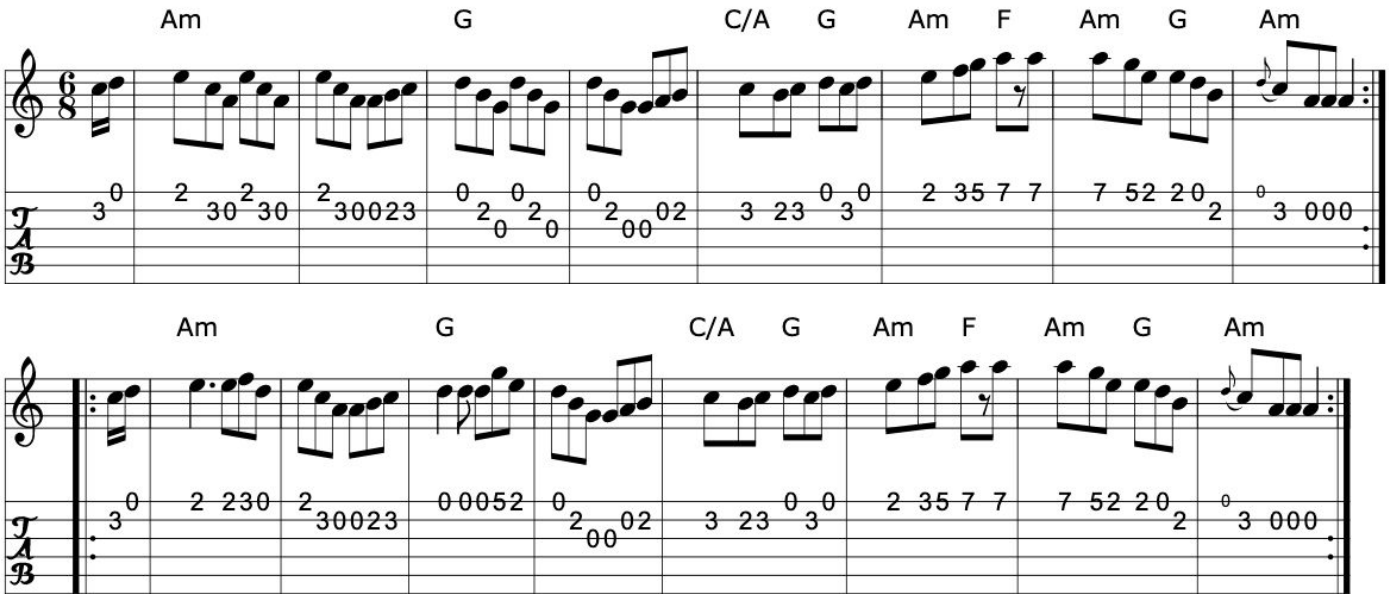

Book: O'Neill's 840
Source: O'Neill's 840
Transcription: Transcription:Dan G. Petersen, chords:Mike Long

>>

Click here for a PDF of the full King Street Sessions Tunebook

586. Billy Rush's own

Jig (USA)

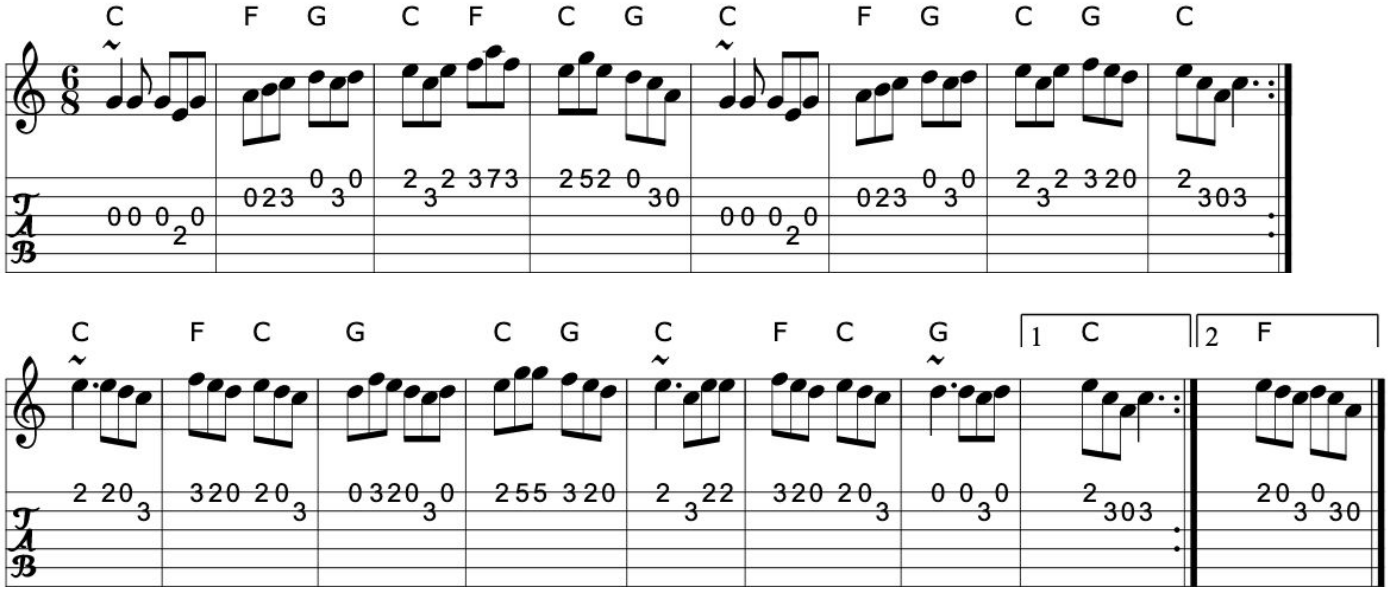

Source: Brendan Mulvihill: The Flax in Bloom
Discography: Brendan Mulvihill: The Flax in Bloom
Transcription: Transcription, simplification, chords:Mike Long

>>

587. The black rogue

The black joke
Michael Mulloy
Johnny McGill
Shane Glas
Sublime was the warning
Shandrum boggoon
Come under my plaiddie

Jig (Ireland, Scotland, England)

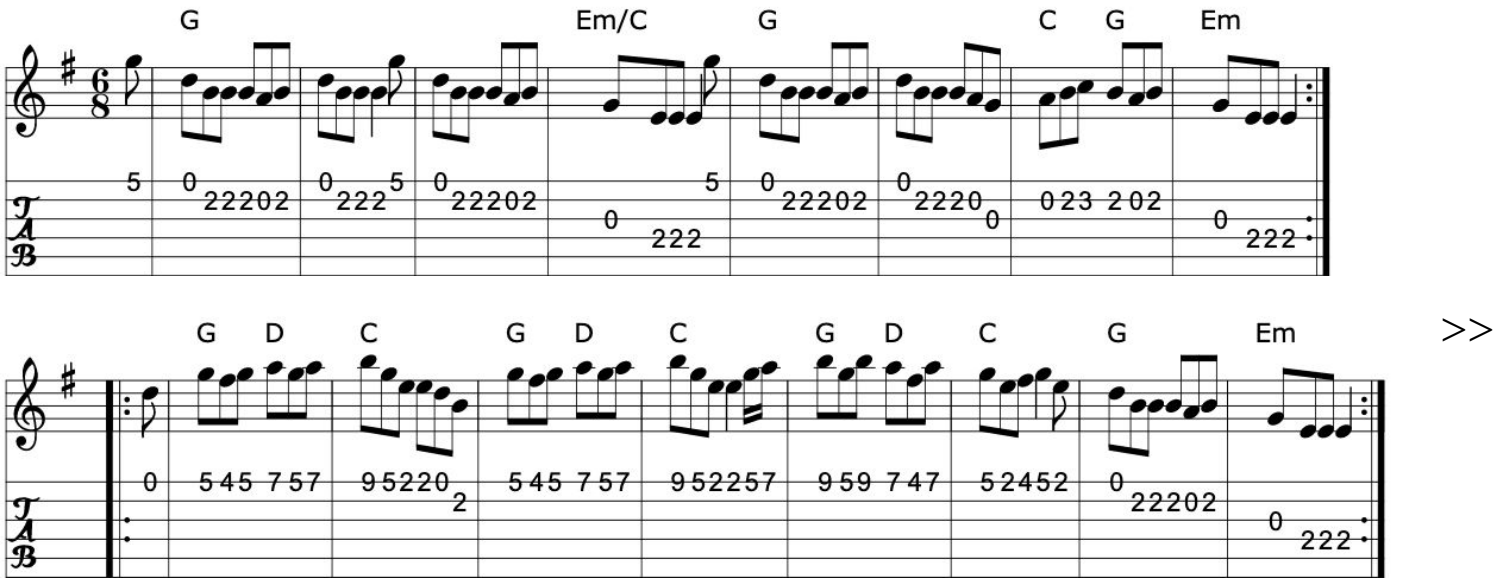

>>

Book: Skye Collection p175
O'Neill's 915
Winder (?)
Source: O'Neill's 915
Transcription: Transcription:Tom Keays, minor arr., chords:Mike Long

Click here for a PDF of the full King Street Sessions Tunebook

588. Blackberry quadrille

Jig (USA)

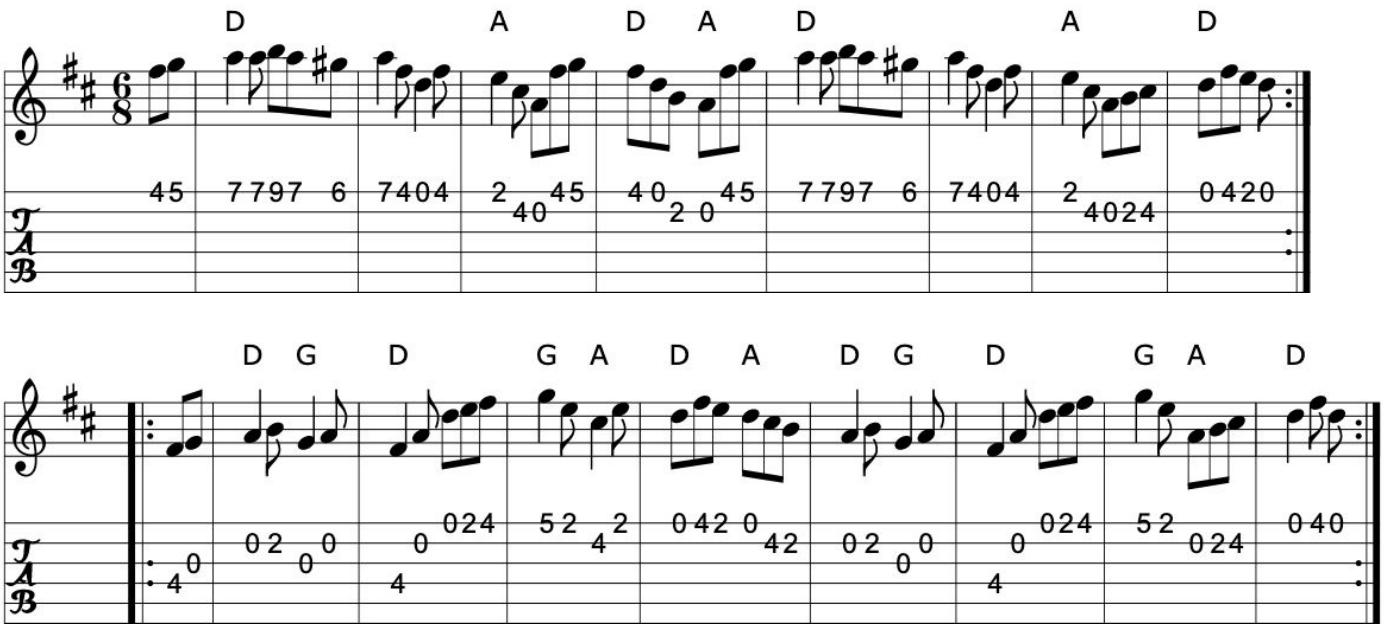

>>

Book: New England Fiddler's Repertoire
Source: New England Fiddler's Repertoire
Transcription: Transcription, minor arr., chords:Mike Long

589. Blackeyed Biddy

Jig (Ireland)

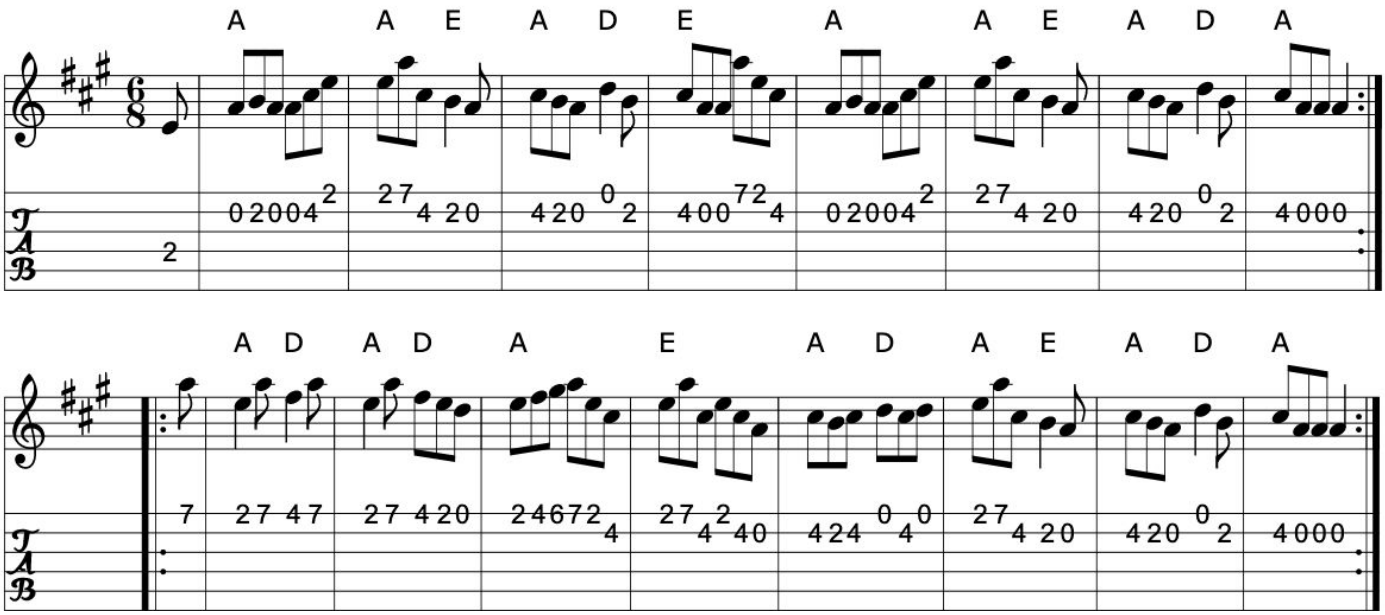

Book: O'Neill's 820
Source: O'Neill's 820
Transcription: Transcription:Dan G. Petersen, chords:Mike Long

>>

590. The blackthorn stick

Jig (Ireland)

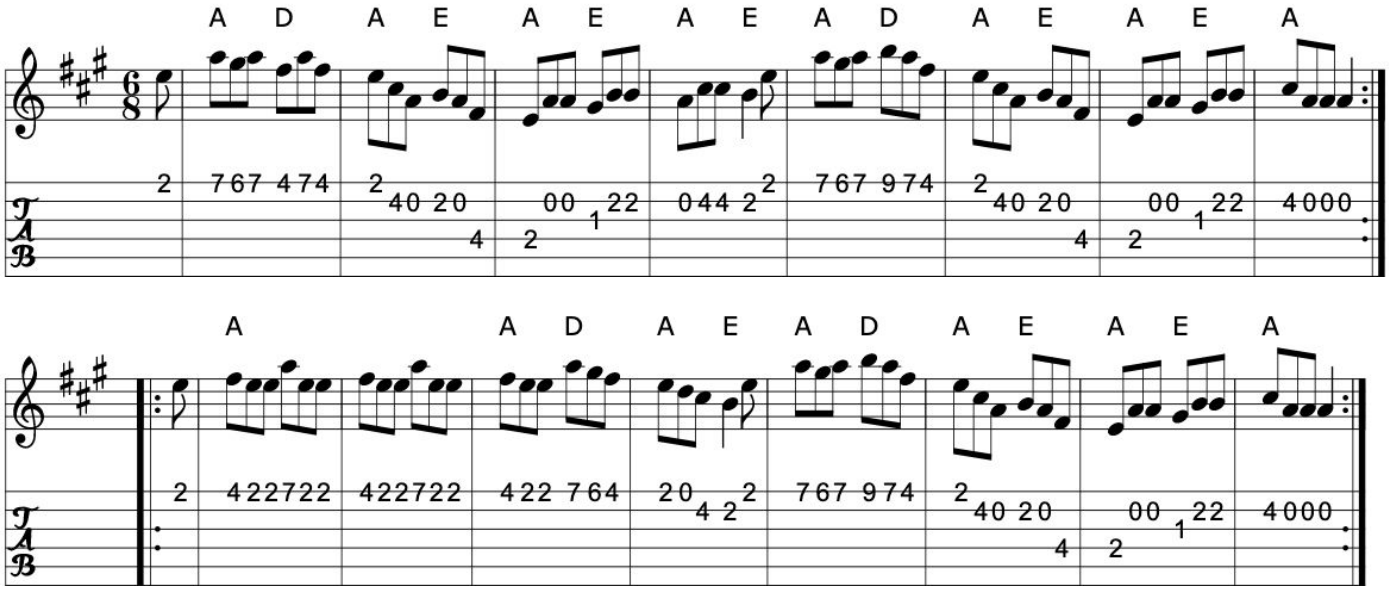

Book: Kerr's First p37
Source: Kerr's First p37
Transcription: Transcription, chords:Mike Long

>>

591. The blarney pilgrim

Jig (Ireland)

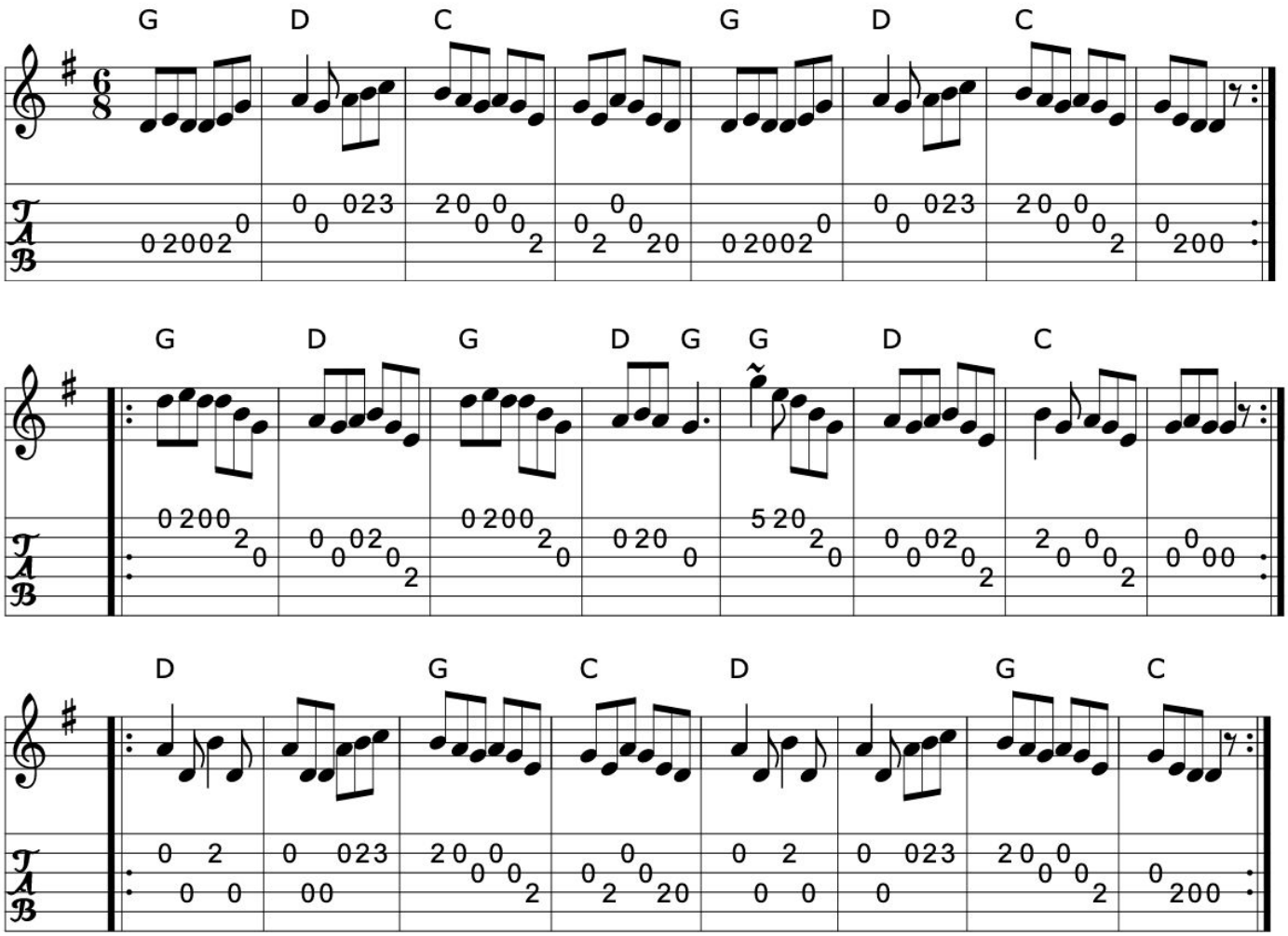

Book: O'Neill's 1099
Source: O'Neill's 1099
Transcription: Transcription, chords:Mike Long

Click here for a PDF of the full King Street Sessions Tunebook

592. The blooming meadows

Jig (Ireland)

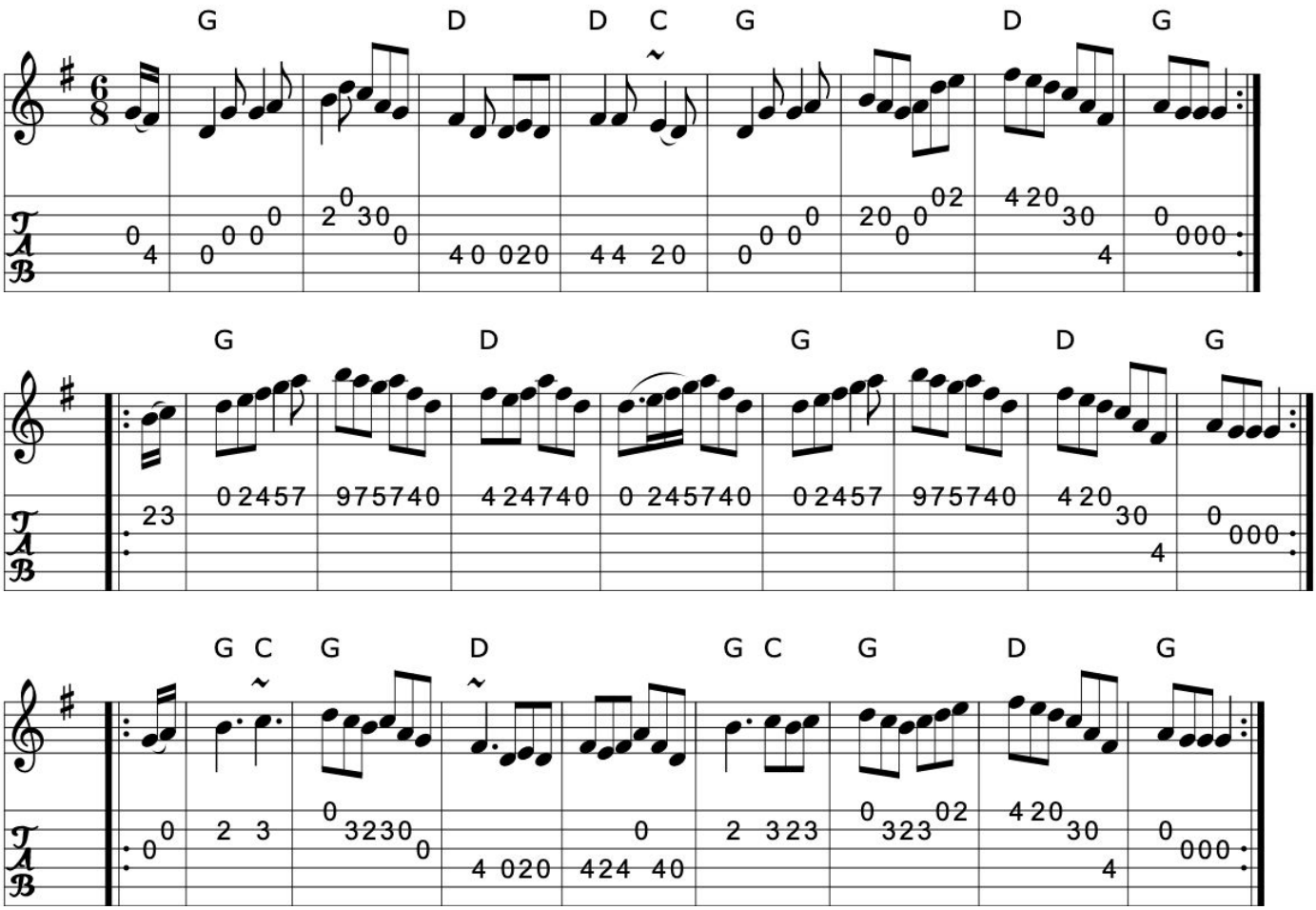

>>

Book: O'Neill's 918
Source: O'Neill's 918
Transcription: Transcribed by Tom Keays (htkeays@mailbox.syr.edu)
Transcription, arrangement, chords:Mike Long

593. Blue Bonnet's Jig

Jig (Ireland)

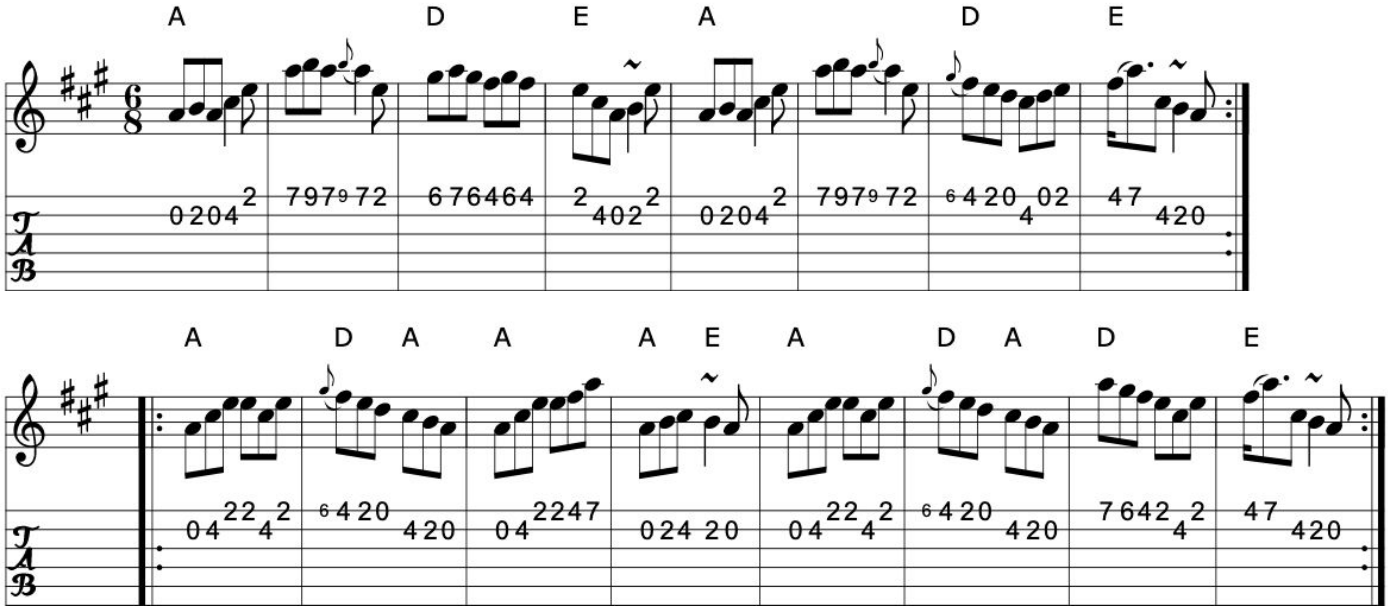

Book: O'Neill's 1064 my arr.
Source: O'Neill's 1064
Transcription: Transcription: Henrik Norbeck, chords:Mike Long
Transcription, arrangement, chords:Mike Long

>>

Click here for a PDF of the full King Street Sessions Tunebook

594. Bobby Casey's

Jig (Ireland)

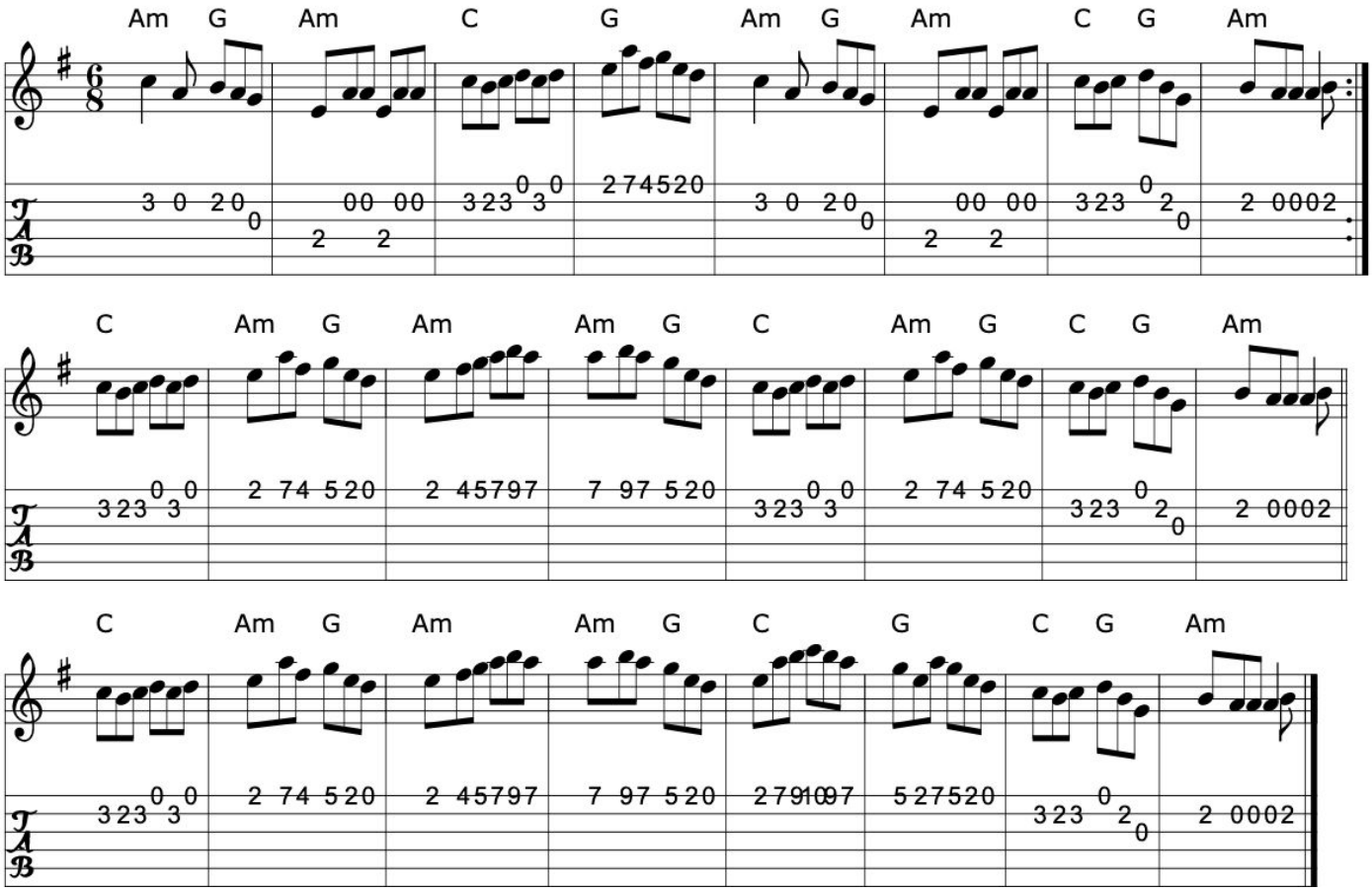

>>

Book: Music from Ireland Vol. 3
Source: Music from Ireland Vol. 3
Transcription: Transcription, chords:Mike Long

595. Boiled goats' milk

Jig (Ireland)

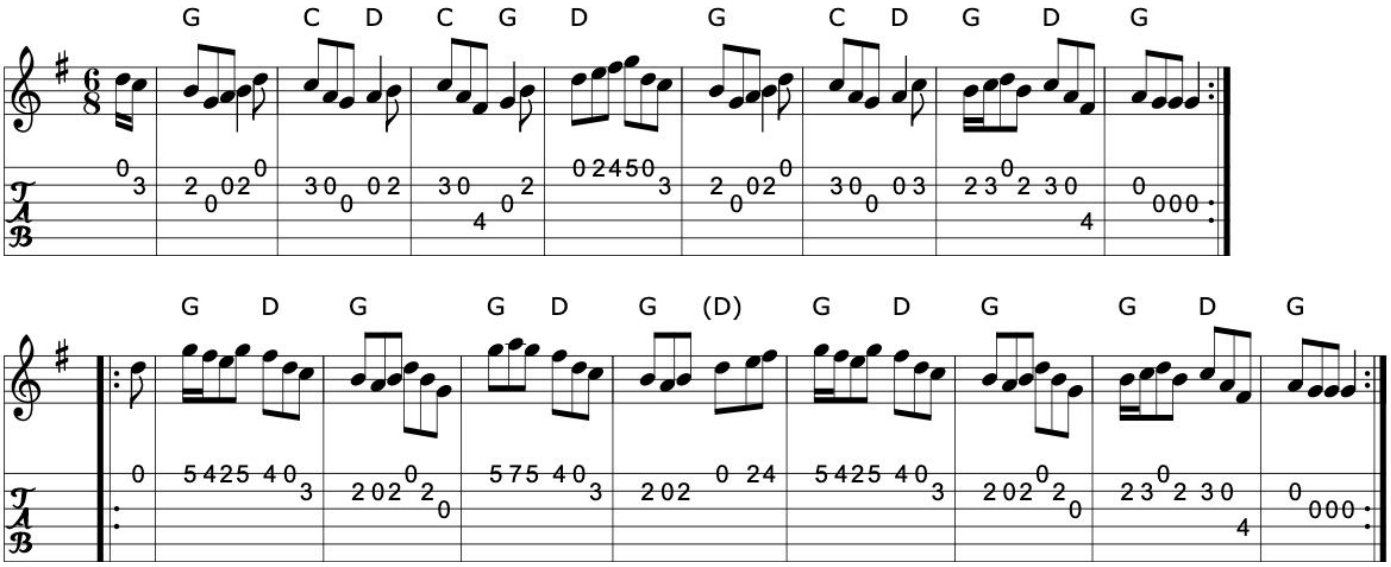

Book: O'Neill's 884
Krassen O'Neill's p38
Source: O'Neill's 884
Transcription: Transcription, slight arr., chords:Mike Long

>>

Click here for a PDF of the full King Street Sessions Tunebook

596. Bold John O'Leary

Jig (Ireland)

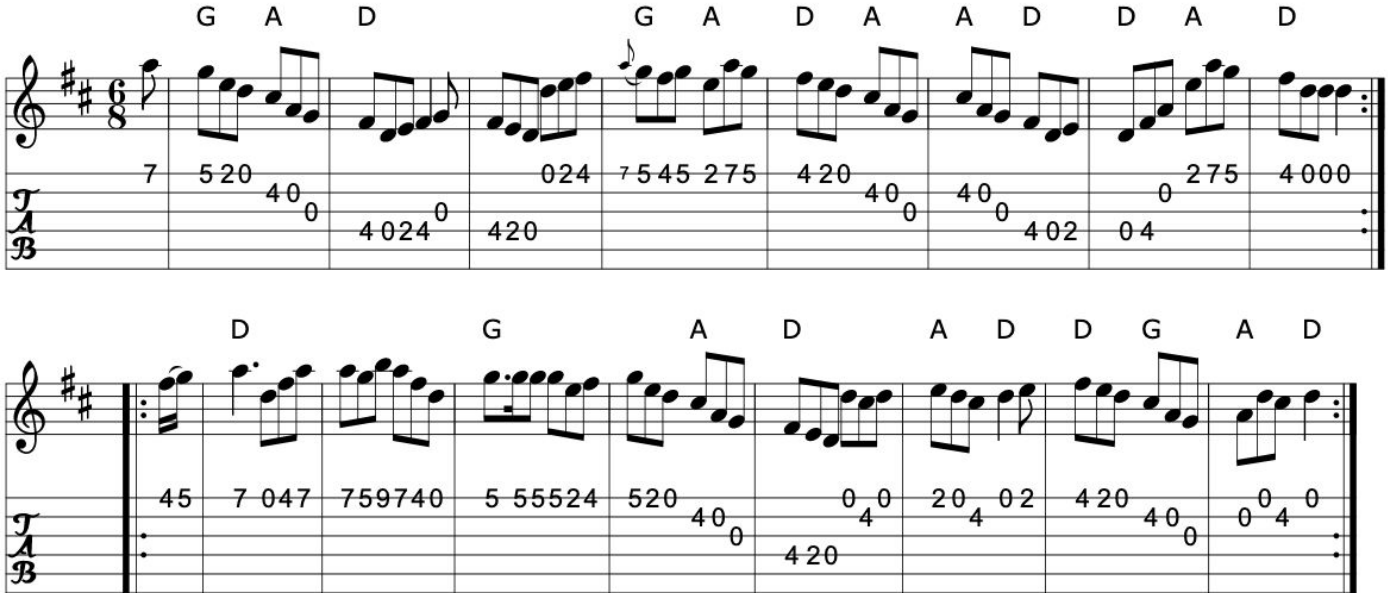

Book: O'Neill's 1055
Source: O'Neill's 1055
Transcription: Transcription: Henrik Norbeck, minor arr., chords:Mike Long

>>

597. Bonny Doon

Jig

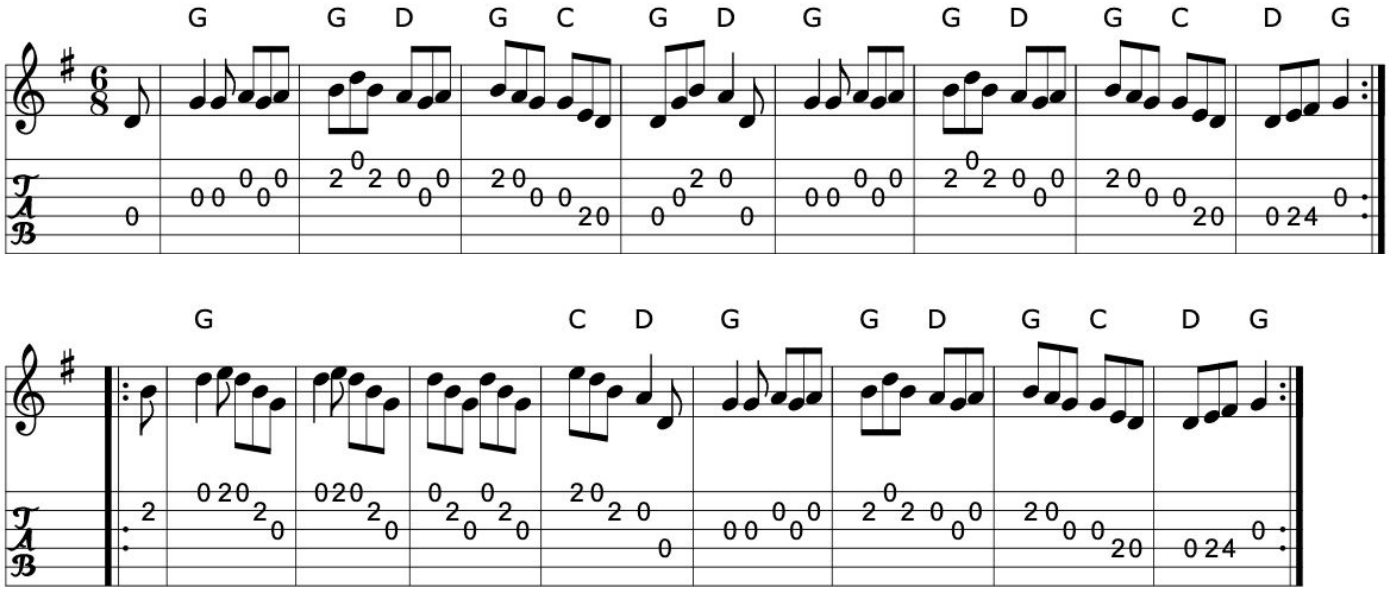

Book: Kerr's Fourth p28
Source: Kerr's Fourth p28
Transcription: Transcription, chords:Mike Long

>>

598. The Book of Rights

Jig (Ireland)

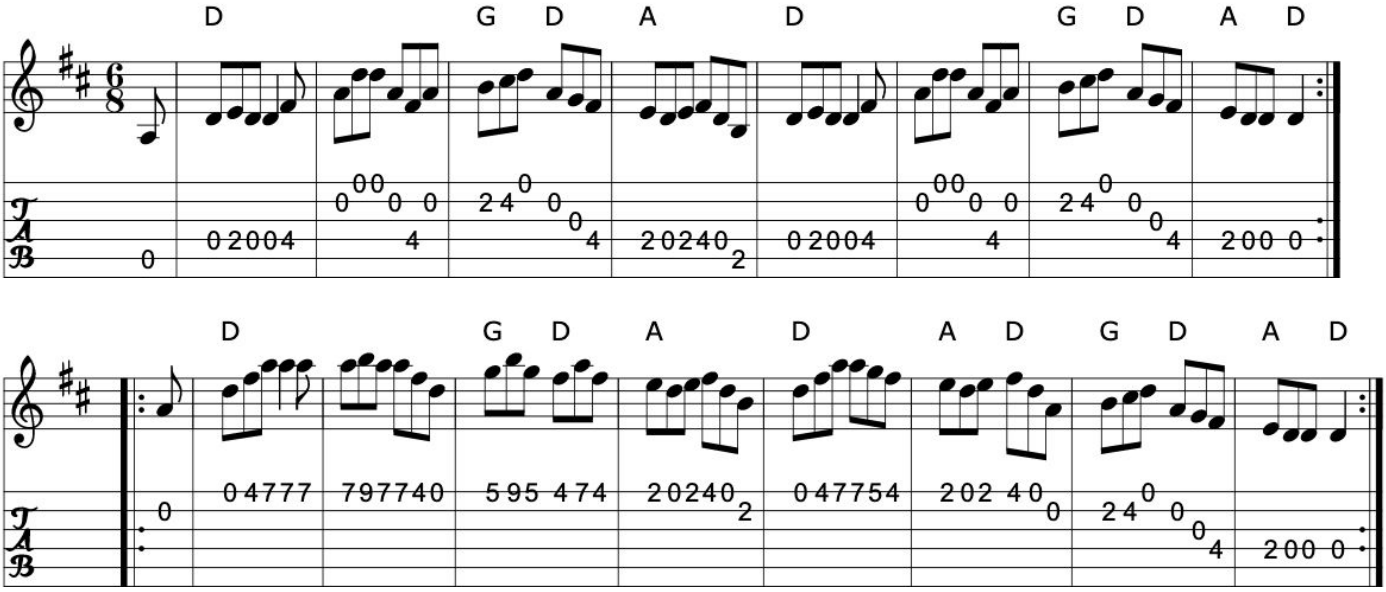

Book: O'Neill's 793
Source: O'Neill's 793
Transcription: Transcription:Stephen Foy, chords:Mike Long

>>

599. The Bouchaleen bawn

Jig (Ireland)

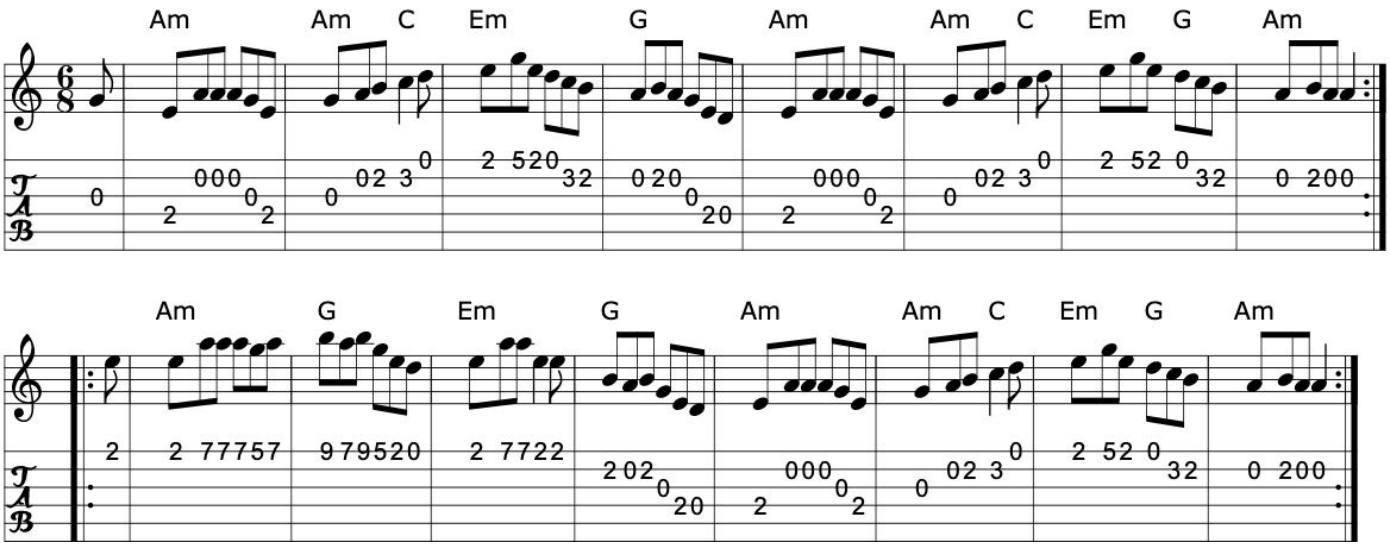

Book: Roche 1 n120
Source: My arrangement from Roche- mdl
Transcription: Transcription, arrangement, chords:Mike Long

>>

600. The boys of Clones

The butcher's march

Jig (Ireland)

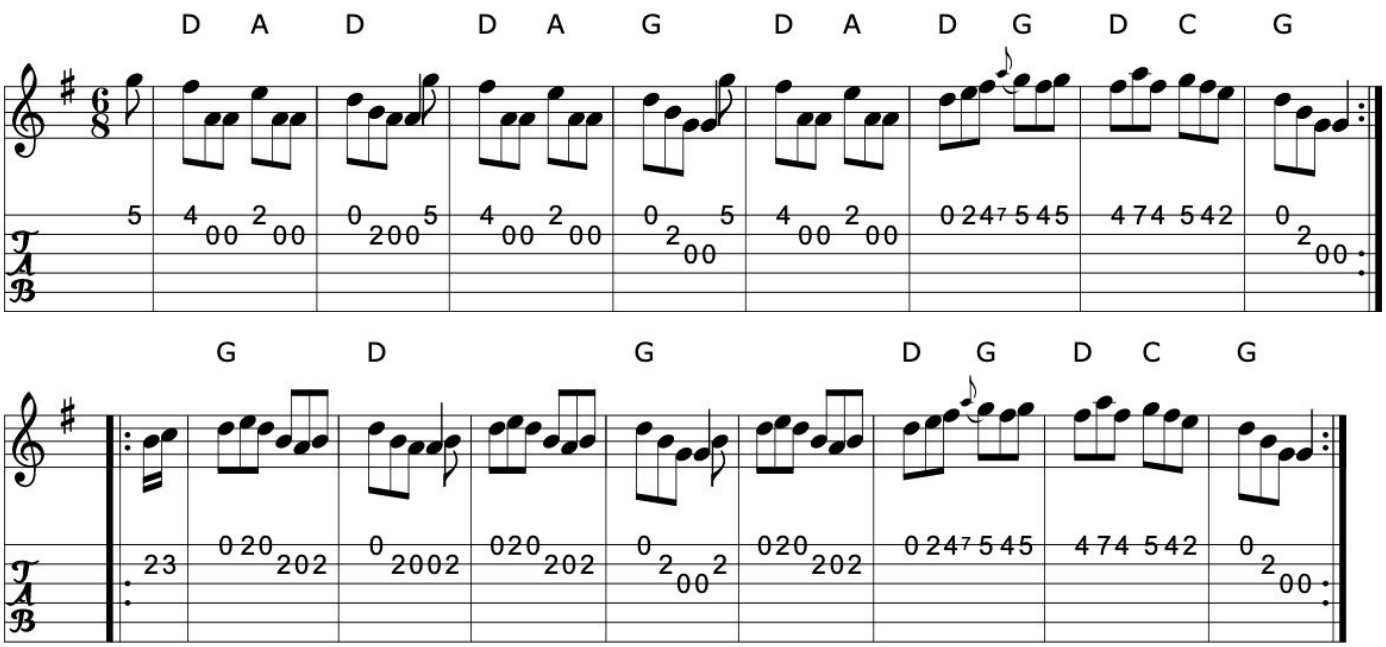

>>

Book: O'Neill's 867
Kerr's Fourth p24
Source: My arrangement from various sources
Transcription: Transcription, arrangement, chords:Mike Long

601. The boys of the town

Jig (Ireland)

APB Brendan Mulvihill

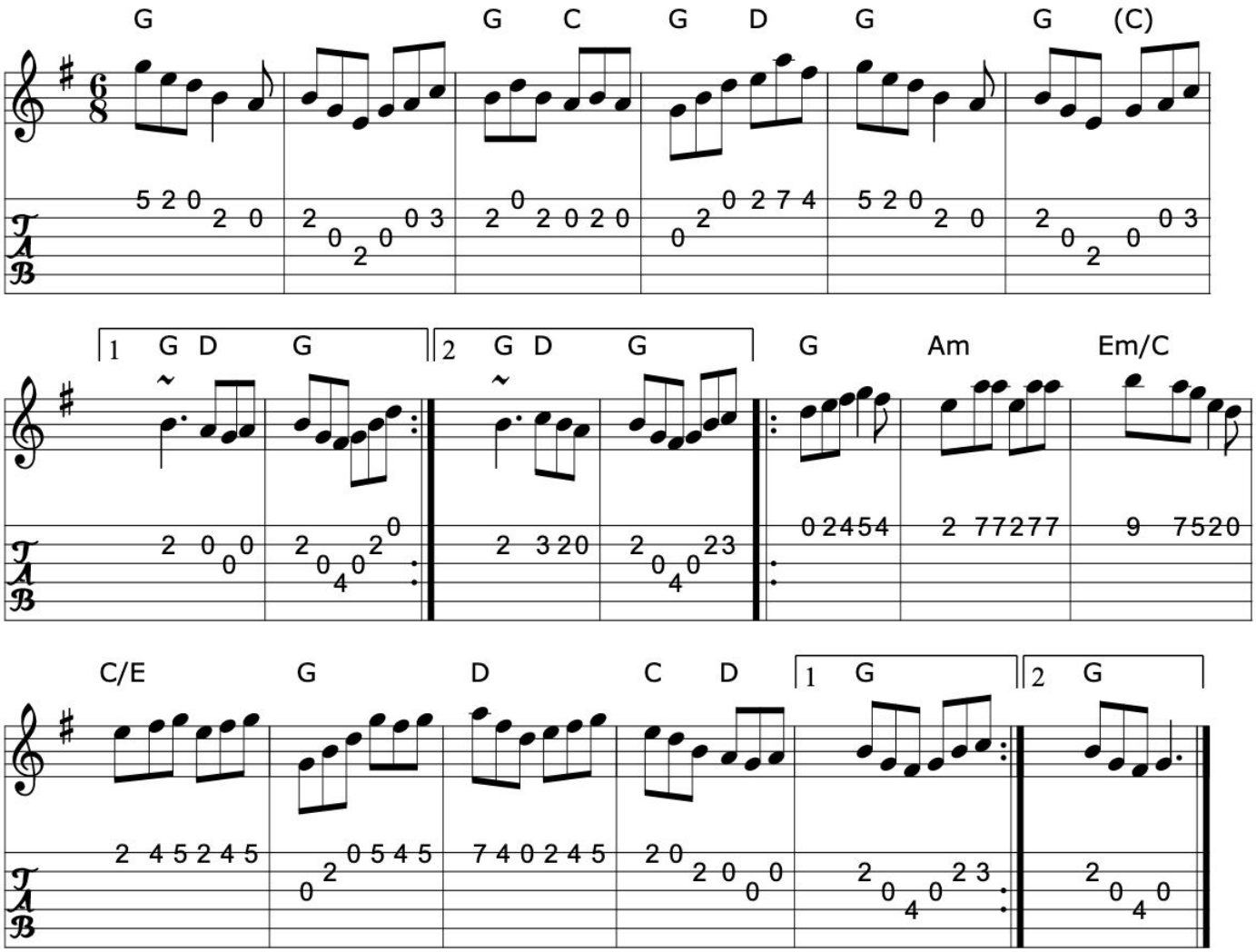

>>

Book: Roche 1 n118- almost identical
Source: Mulvihill/Long The Morning Dew
Discography: Mulvihill/Long The Morning Dew
Transcription: Transcription, chords:Mike Long

Click here for a PDF of the full King Street Sessions Tunebook

602. Brian O'Lynn 1

The cockled old man

Jig (Ireland)

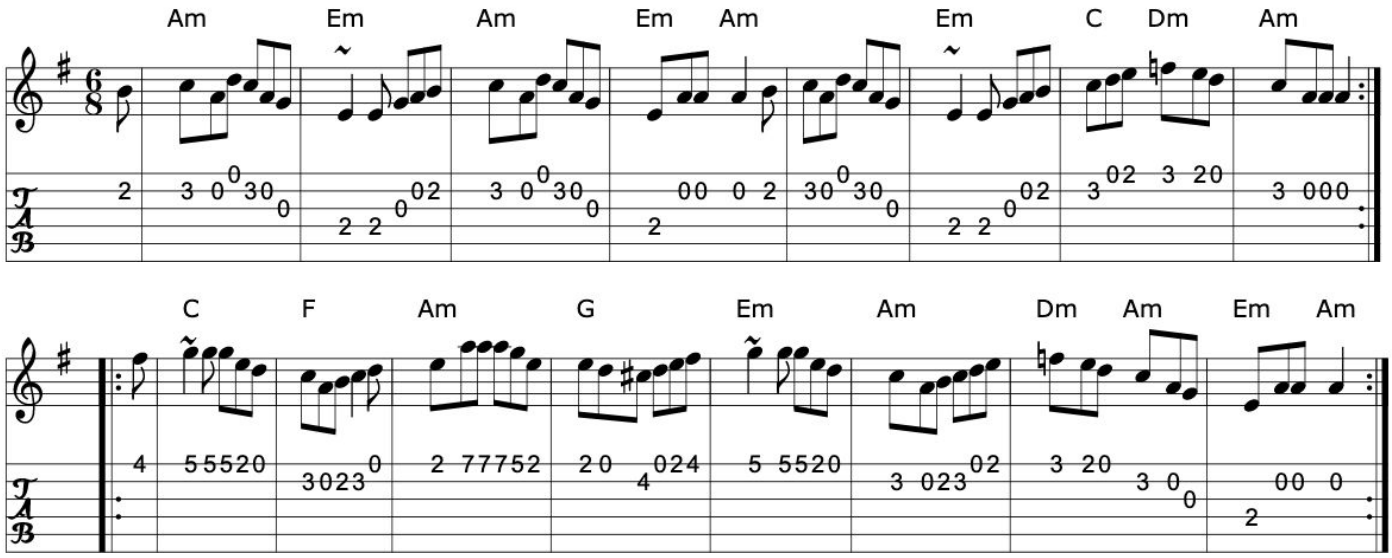

Book: O'Neill's 881
Roche 1 n127
Source: My arrangement from various sources
Transcription: Transcription, arrangement, chords:Mike Long

>>

603. Brian O'Lynn 2

Jig (Ireland)

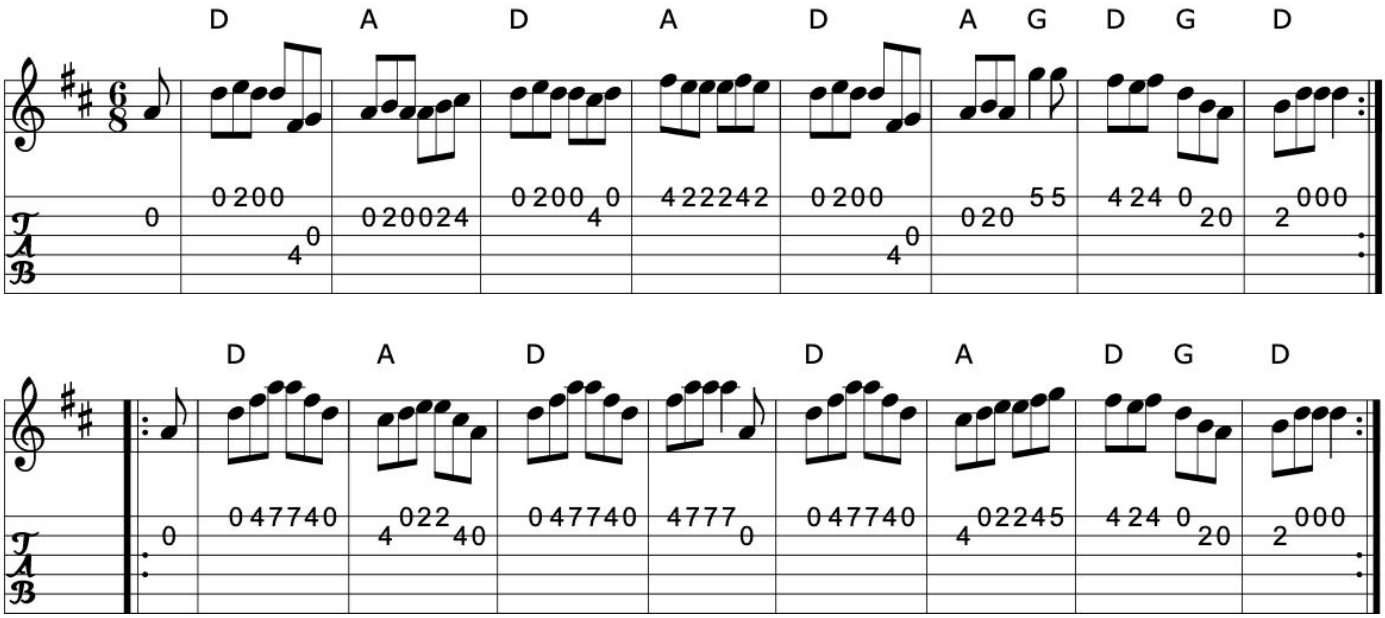

Book: Kerr's First p38
Source: Kerr's First p38
Transcription: Transcription, chords:Mike Long

>>

Click here for a PDF of the full King Street Sessions Tunebook

604. The brides favorite

O'Brian's

Jig

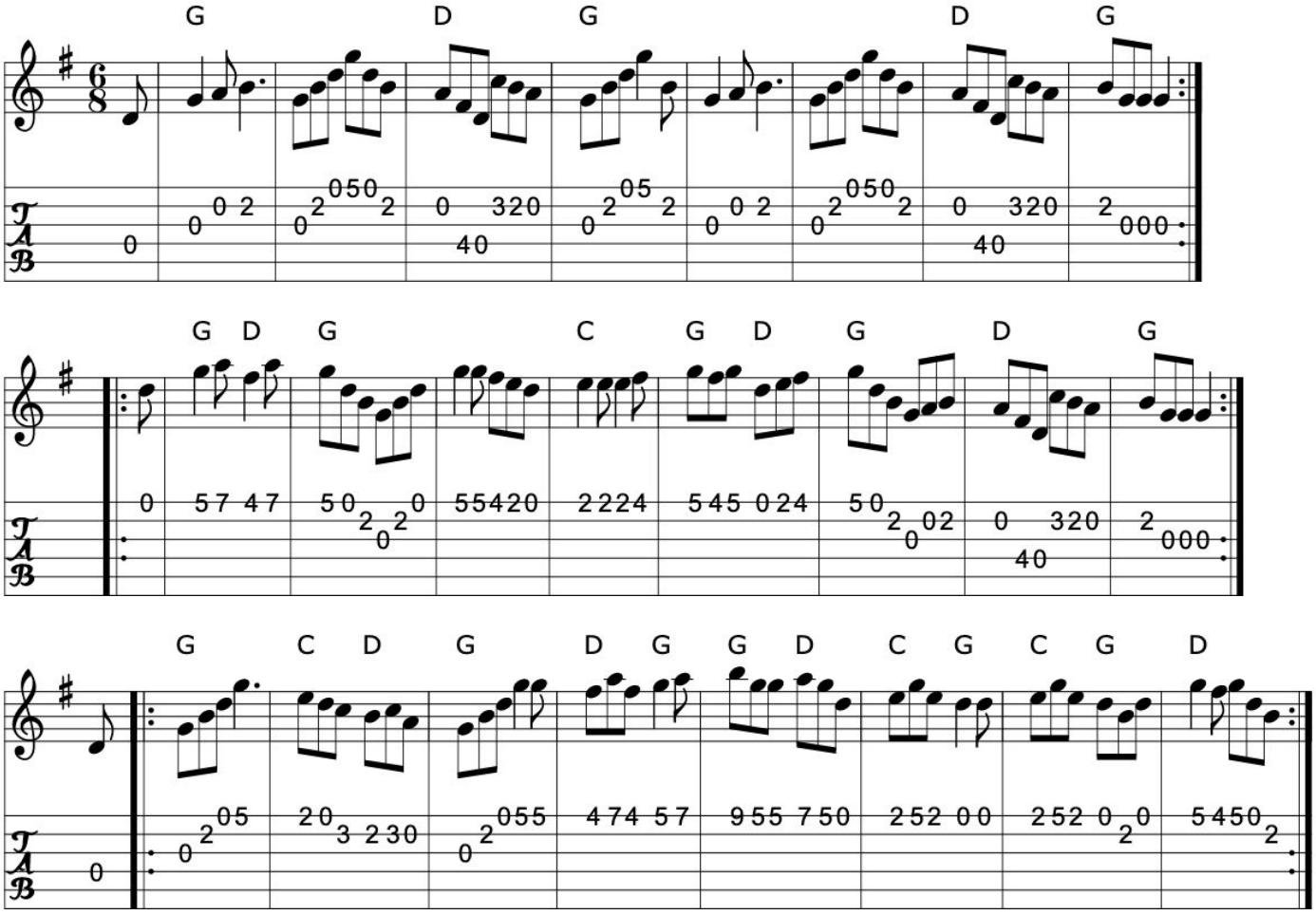

>>

Source: Mike Long
Discography: Steeleye Span Below the Salt
Transcription: Transcription, arrangement(?), chords:Mike Long

605. The burnt old man

Jig (Ireland)

See also: The Campbells are coming

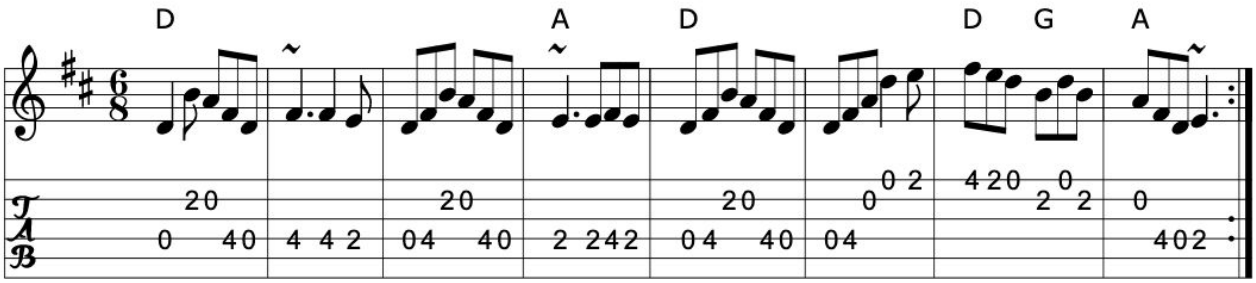

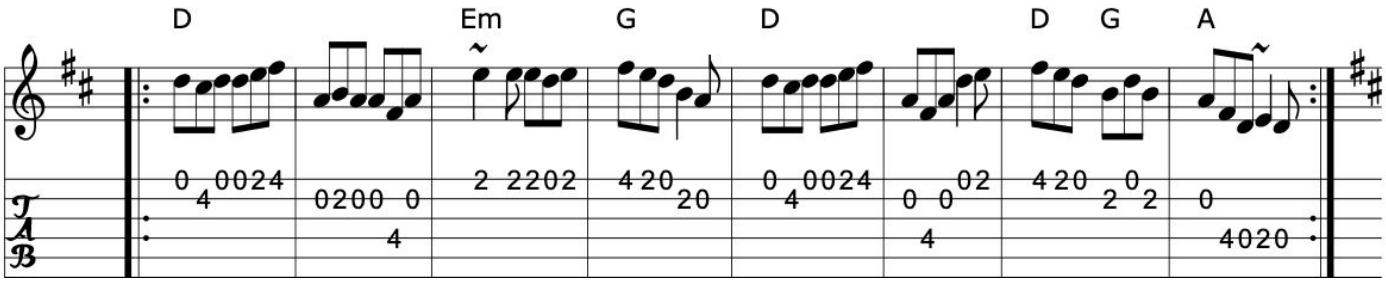

Arr. O'Neill's

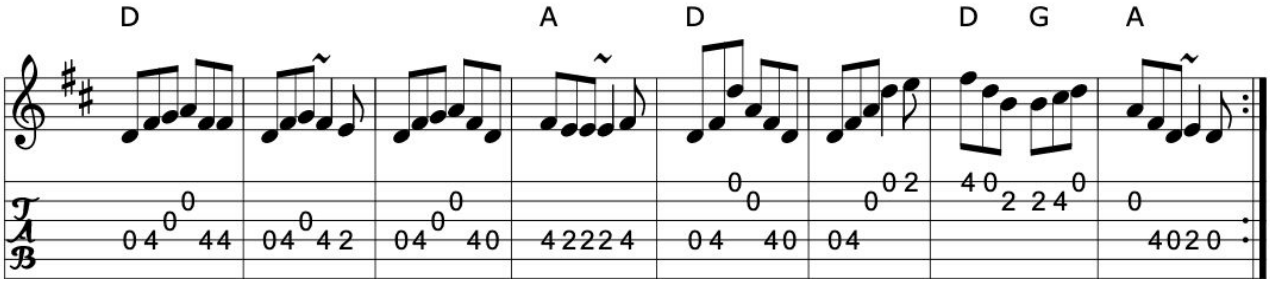

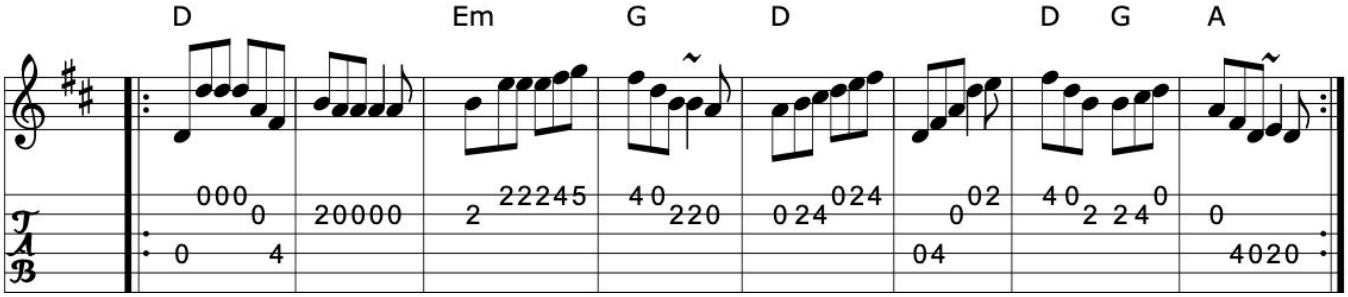

Book: O'Neill's 91
Source: Arr. 1 Seamus Creagh/Aidan Coffey
Arr. 2 O'Neill's 91
Discography: Seamus Creagh/Aidan Coffey
Transcription: Transcription, chords:Mike Long

Click here for a PDF of the full King Street Sessions Tunebook

606. The bush on the hill

The lowdown jig

McGlinchy's

Jig

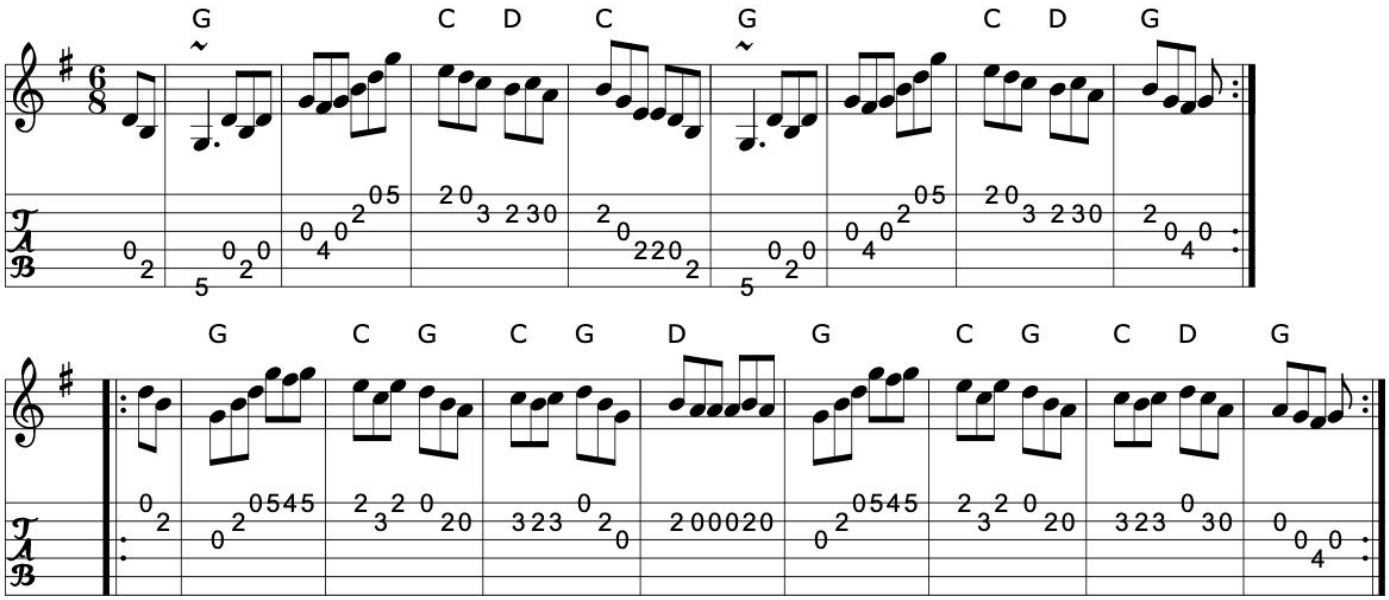

>>

Transcription: Transcription:Henrik Norbeck?, chords:Mike Long

607. Buttermilk Mary

Jig (Ireland)

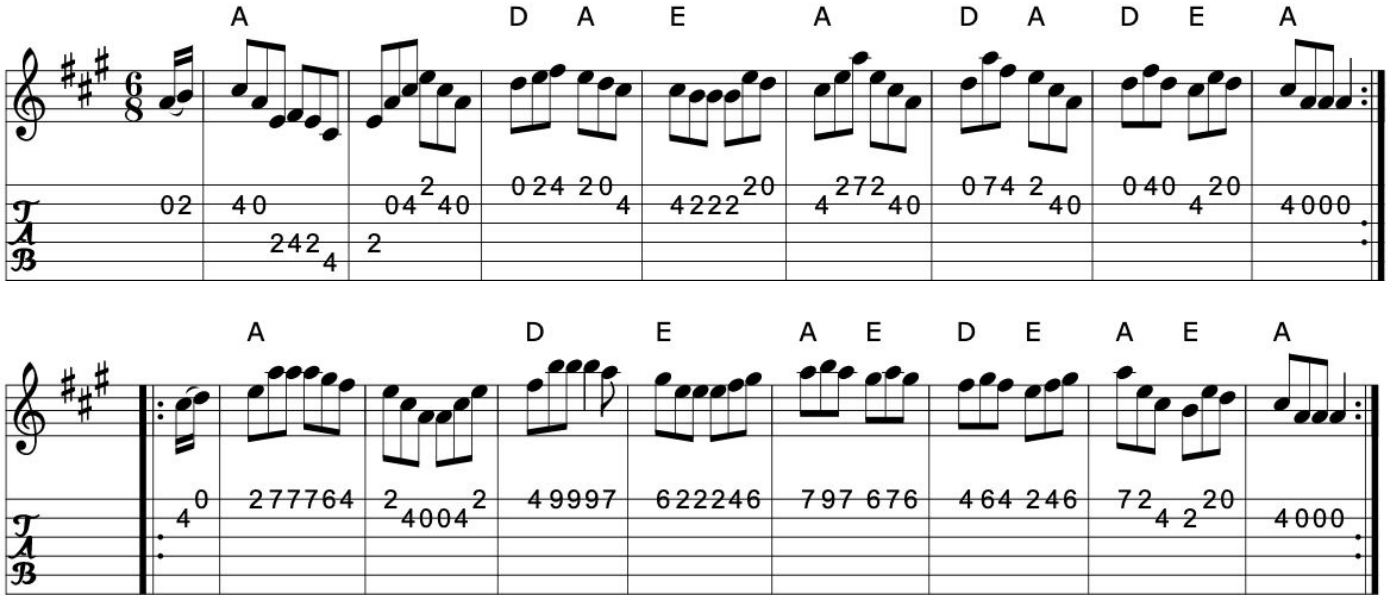

Book: O'Neill's 1002

O'Neill's 1002

Transcription: Transcription:Dan G. Petersen, chords:Mike Long

>>

608. Calliope House

Jig

Dave Richardson (USA)

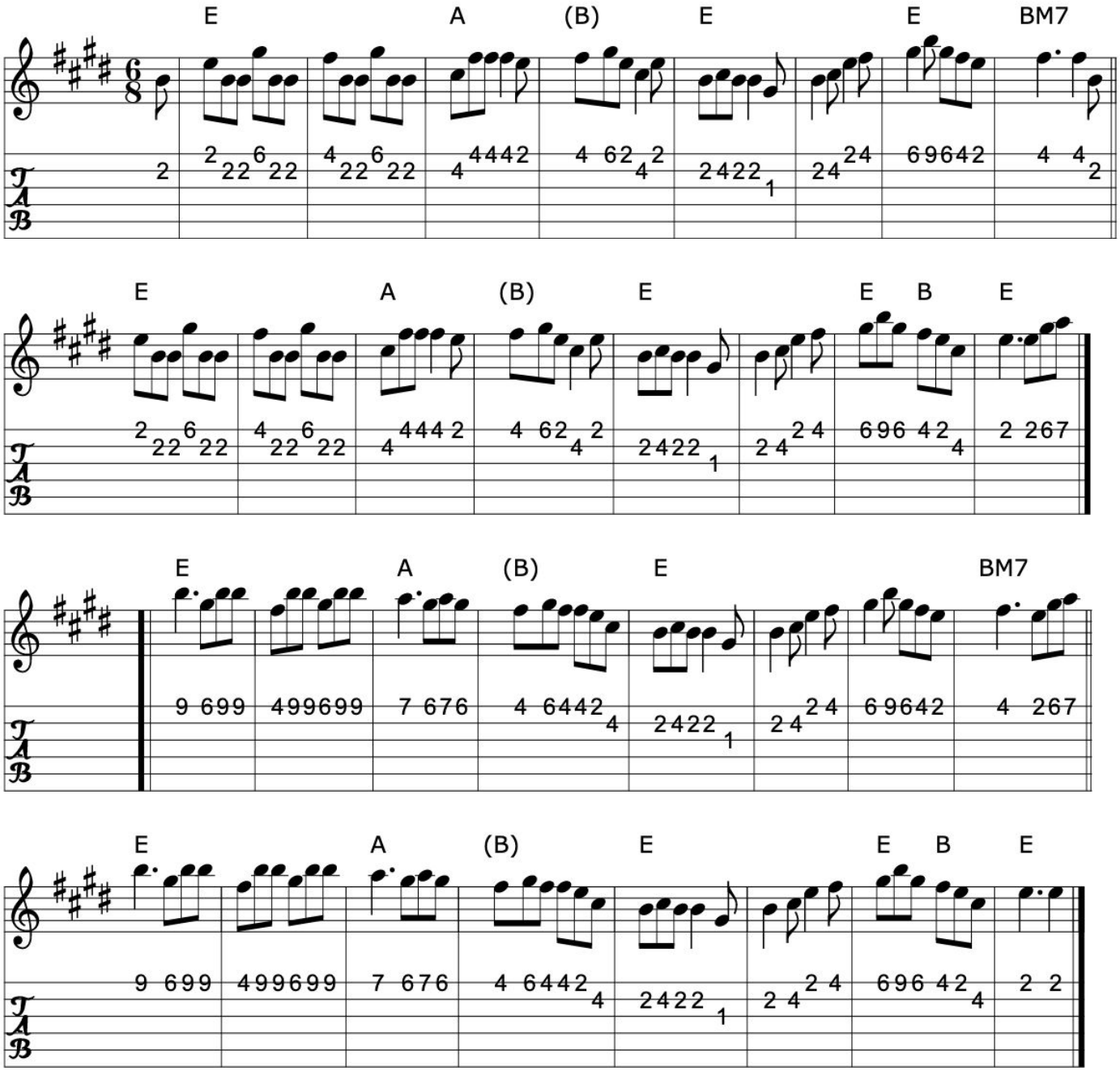

>>

Source: ~jc/music/
The Portland Collection
Transcription: Transcription,slight rearrangement, chords:Mike Long

609. The Campbells are coming

Hob nob

Jig (Scotland)

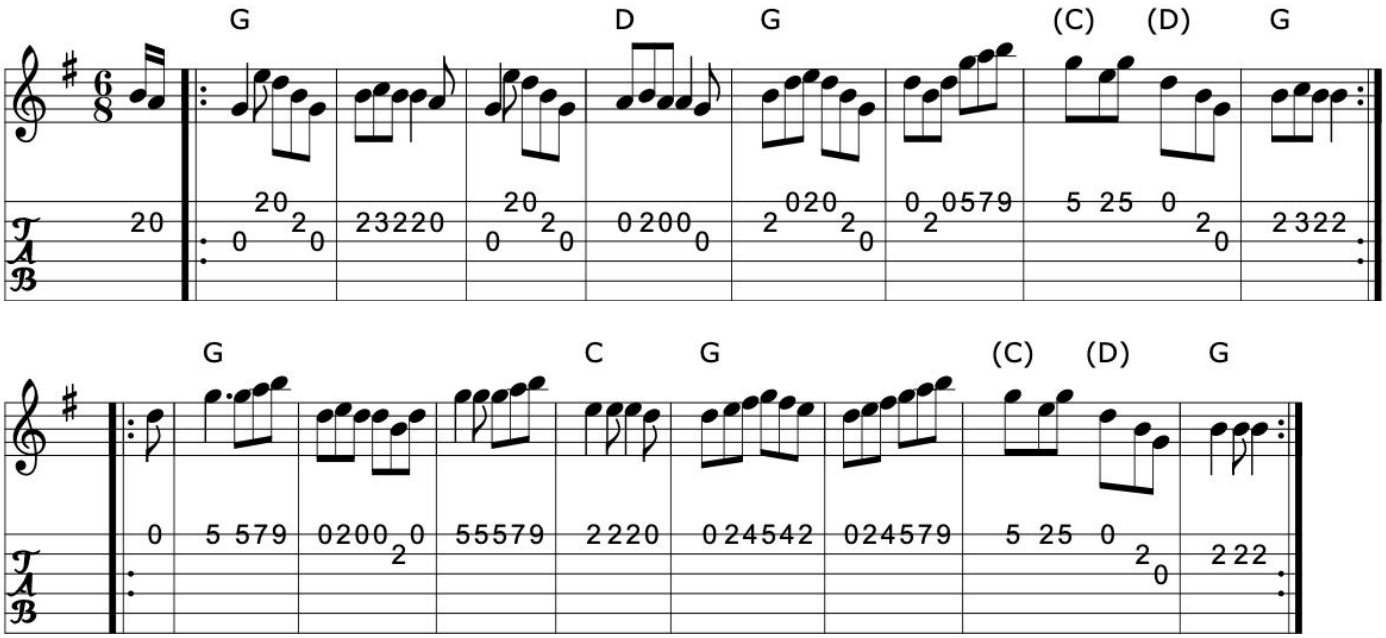

>>

Book: Riley's Flute Melodies 2 n307
Kerr's First p32
Source: Kerr's First p32
Transcription: Transcription, chords:Mike Long

Click here for a PDF of the full King Street Sessions Tunebook

610. Carraroe

Jig (Ireland)

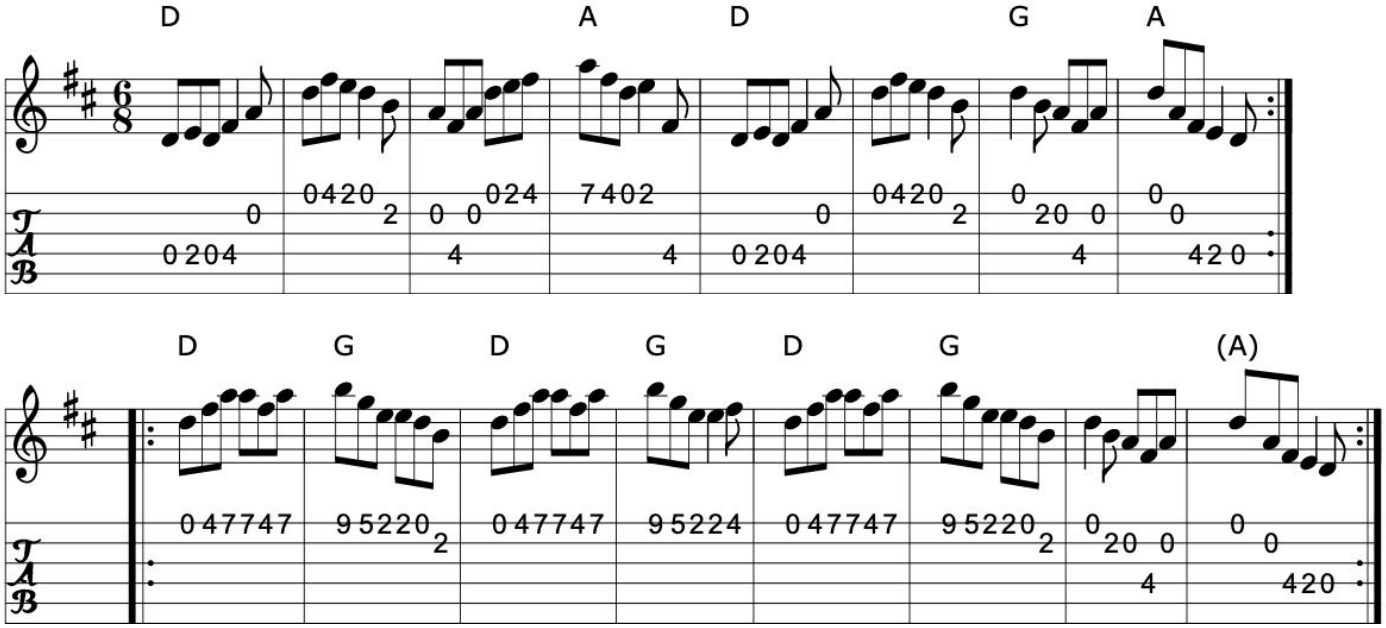

>>

Book: Music from Ireland Vol. 3
Source: Music from Ireland Vol. 3
Transcription: Transcription, chords:Mike Long

611. Castletown Connors

Paddy Carty's

Jig (Ireland)

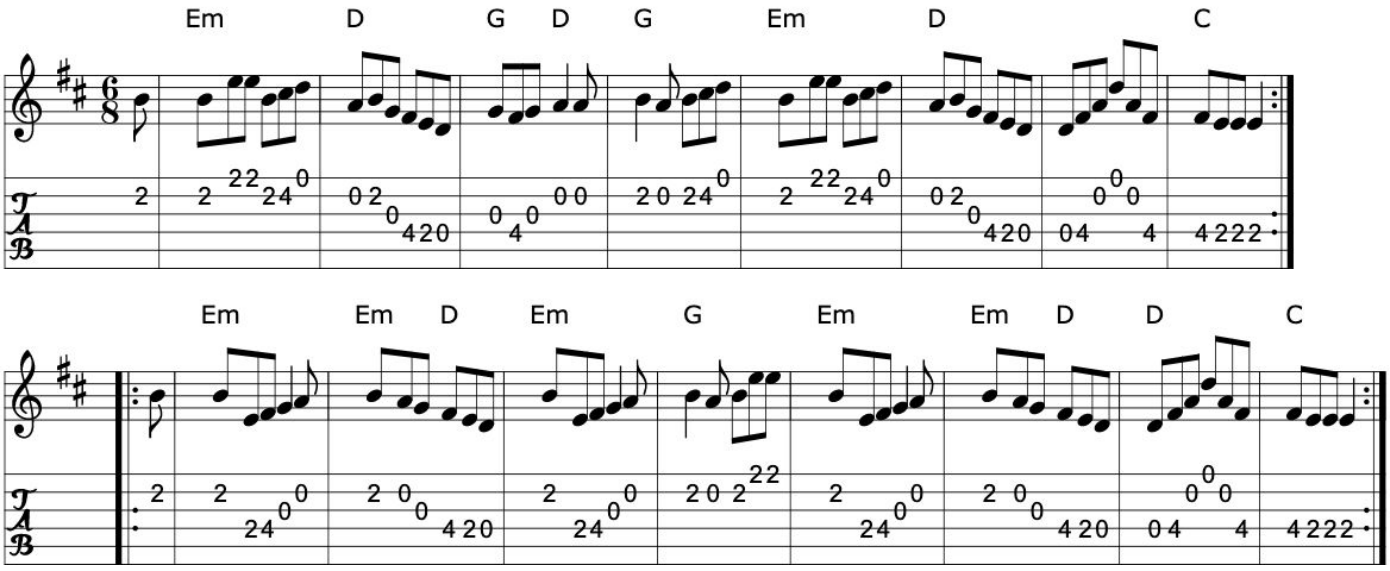

Source: irishf~4.abc ??
Transcription: Transcription:??, chords:Mike Long

>>

Click here for a PDF of the full King Street Sessions Tunebook

612. Cherish the ladies

Jig (Ireland)

Often played as 2 parts (A & B)

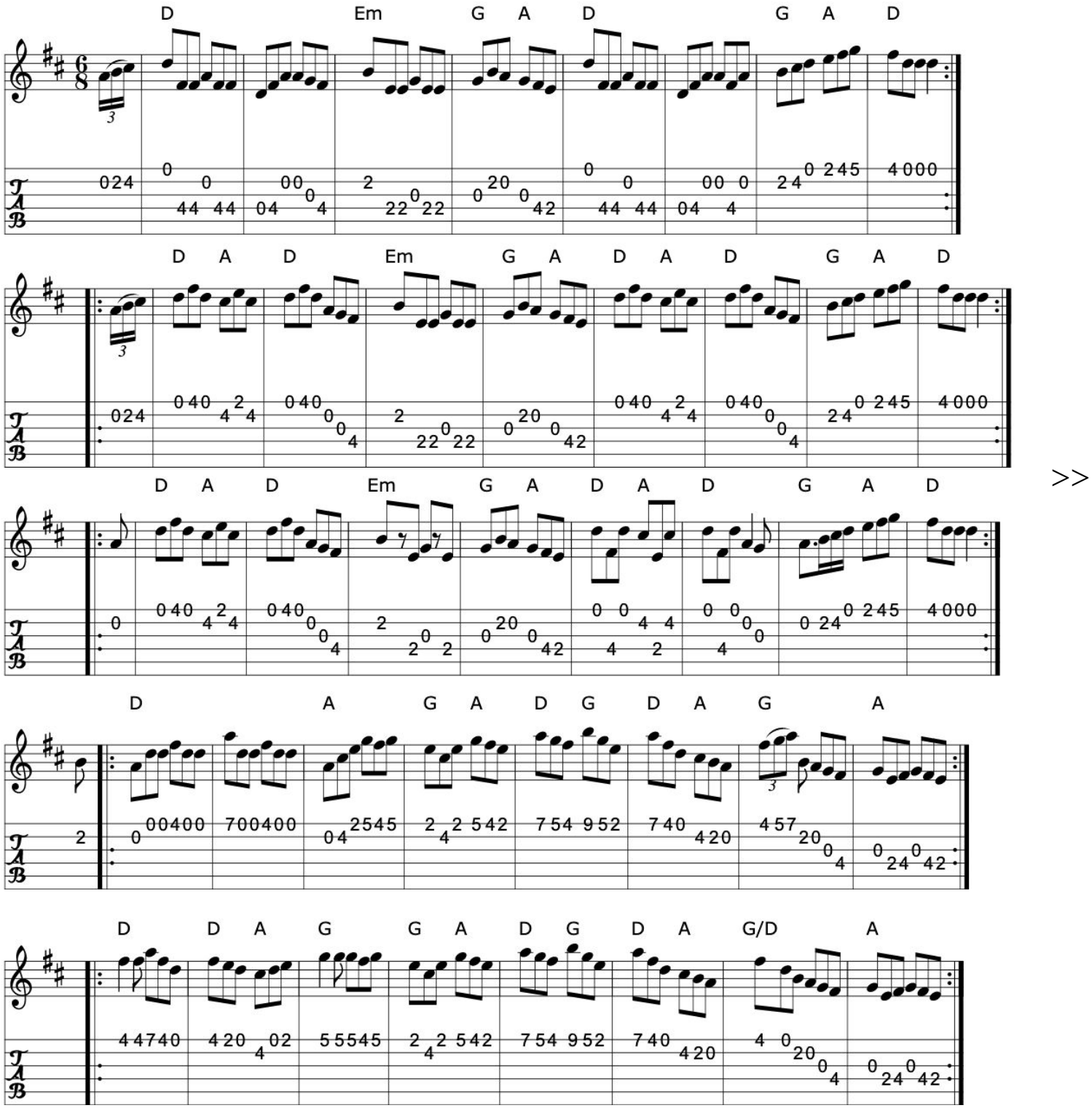

>>

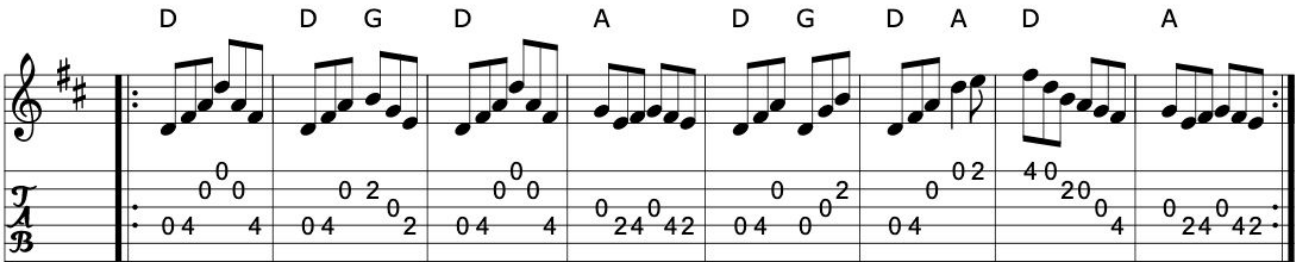

Book: Roche 1 n88
O'Neill's 730
Source: O'Neill's
Transcription: Transcription:mvhplank, Rearrangement, chords:Mike Long

>>

Click here for a PDF of the full King Street Sessions Tunebook

613. Christy Barry's 1

Jig

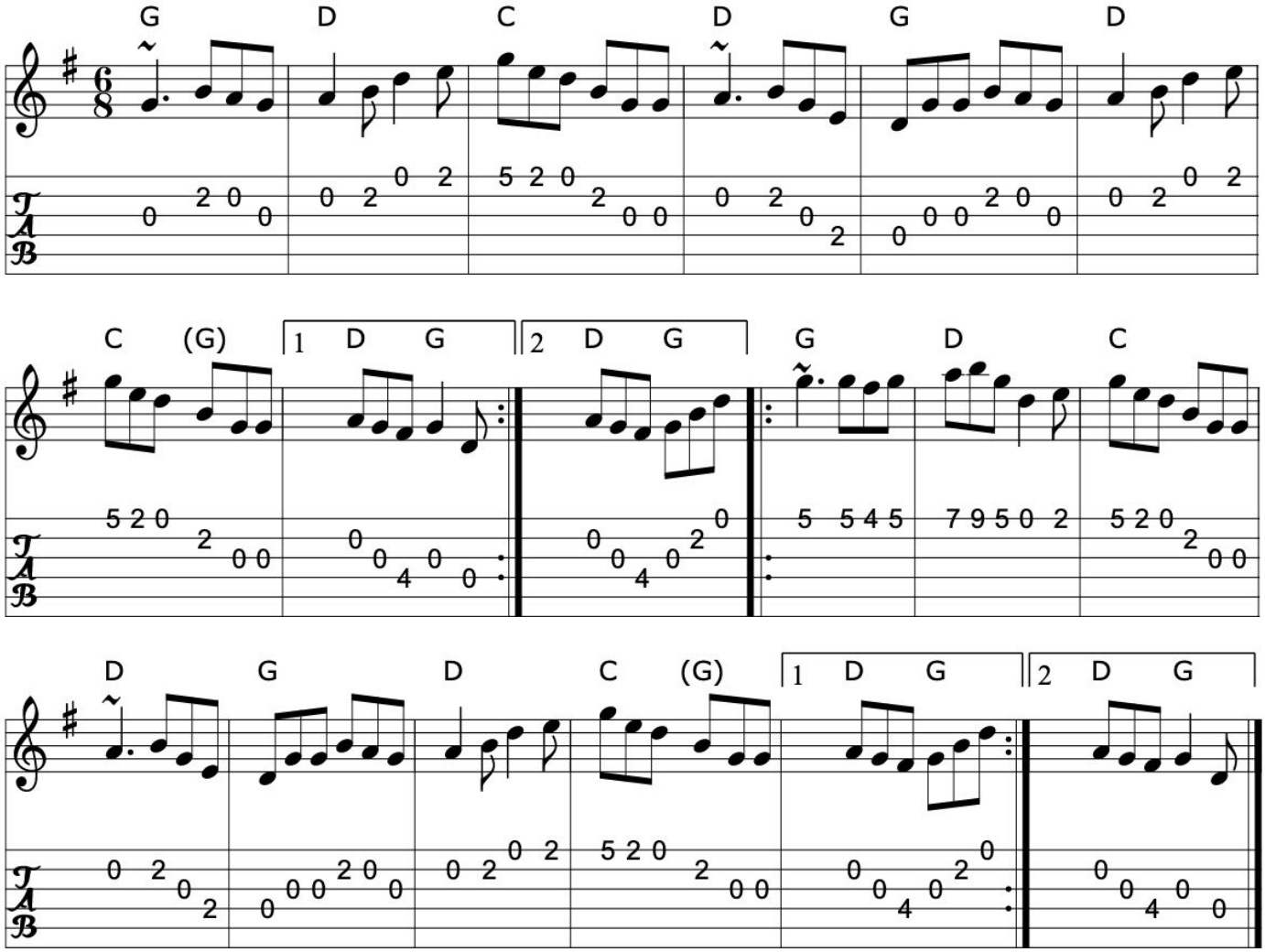

>>

Source: Kevin Crawford, _D Flute Album_
Multi web abc's
Transcription: Transcription:??, chords:Mike Long

614. Christy Barry's 2

Jig

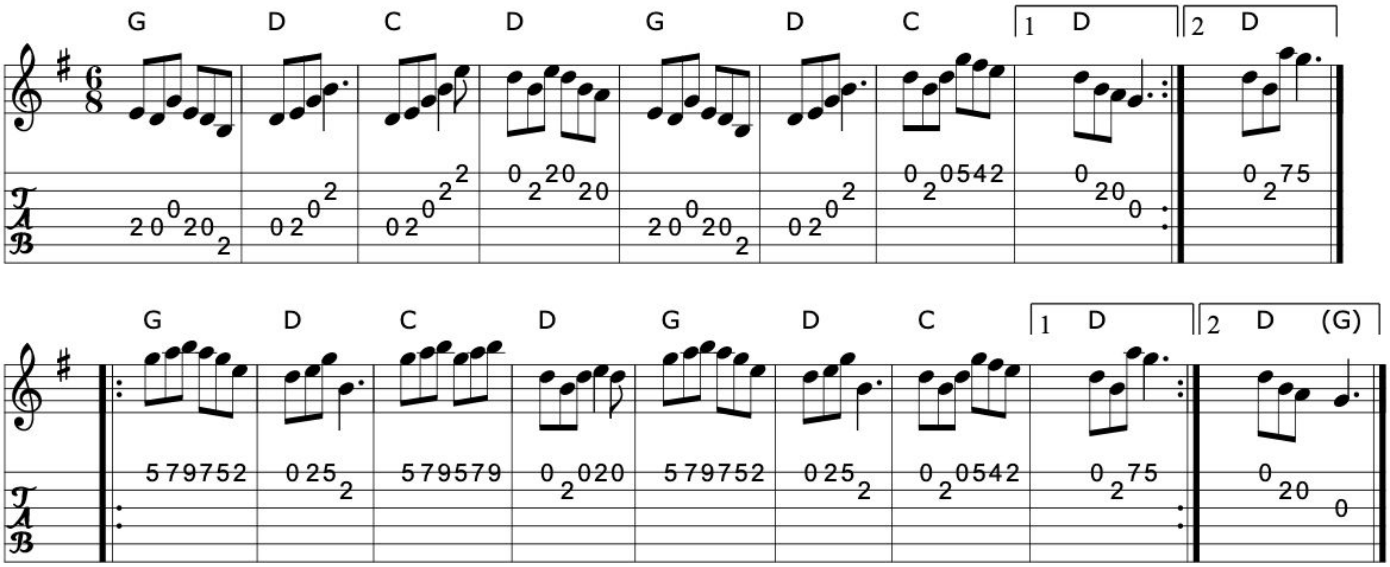

Source: Kevin Crawford, _D Flute Album_
Multi web abc's
Transcription: Transcription:??, chords:Mike Long

>>

Click here for a PDF of the full King Street Sessions Tunebook

615. Cleveland Park

Jig

Ivan Drever

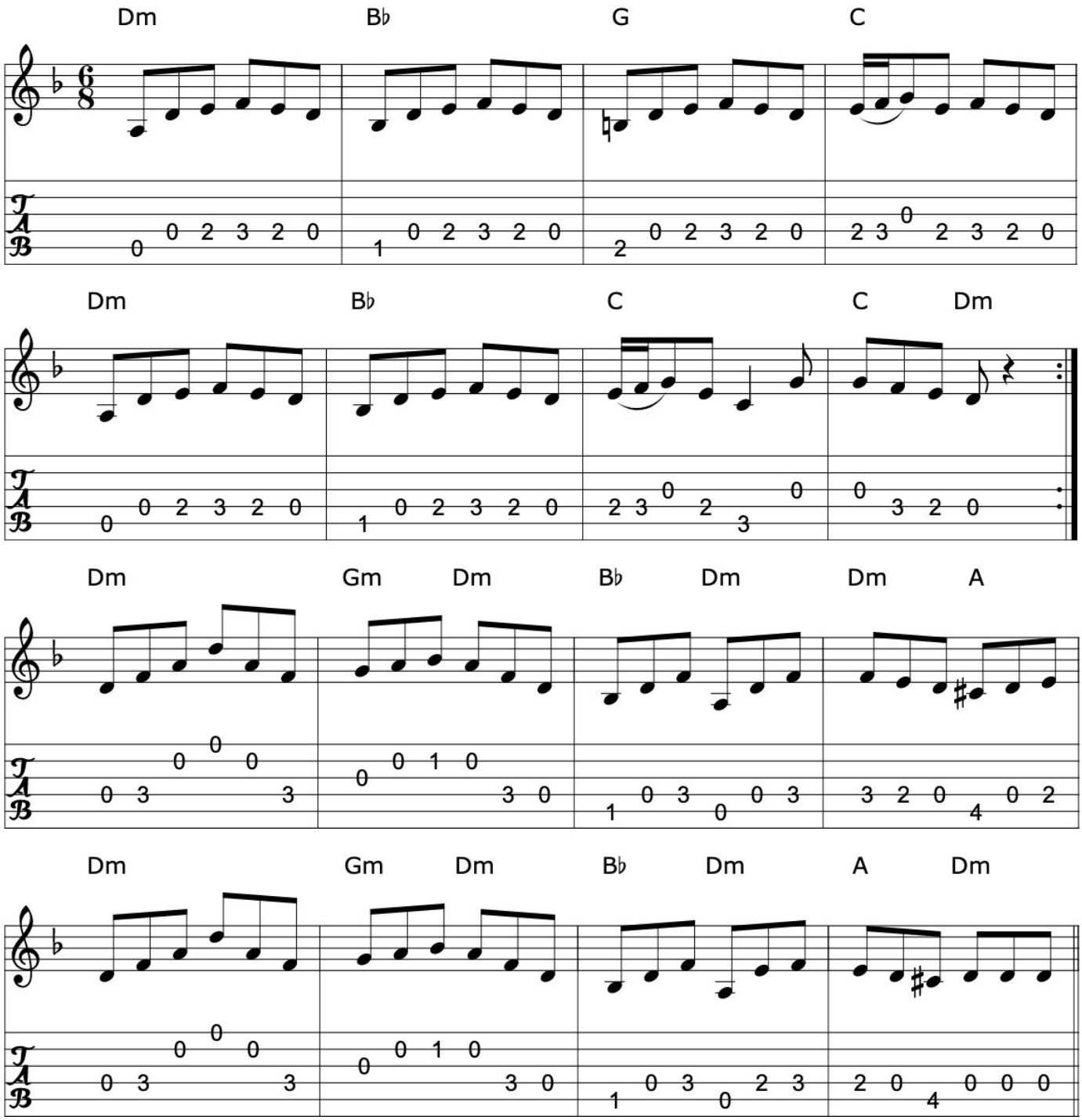

>>

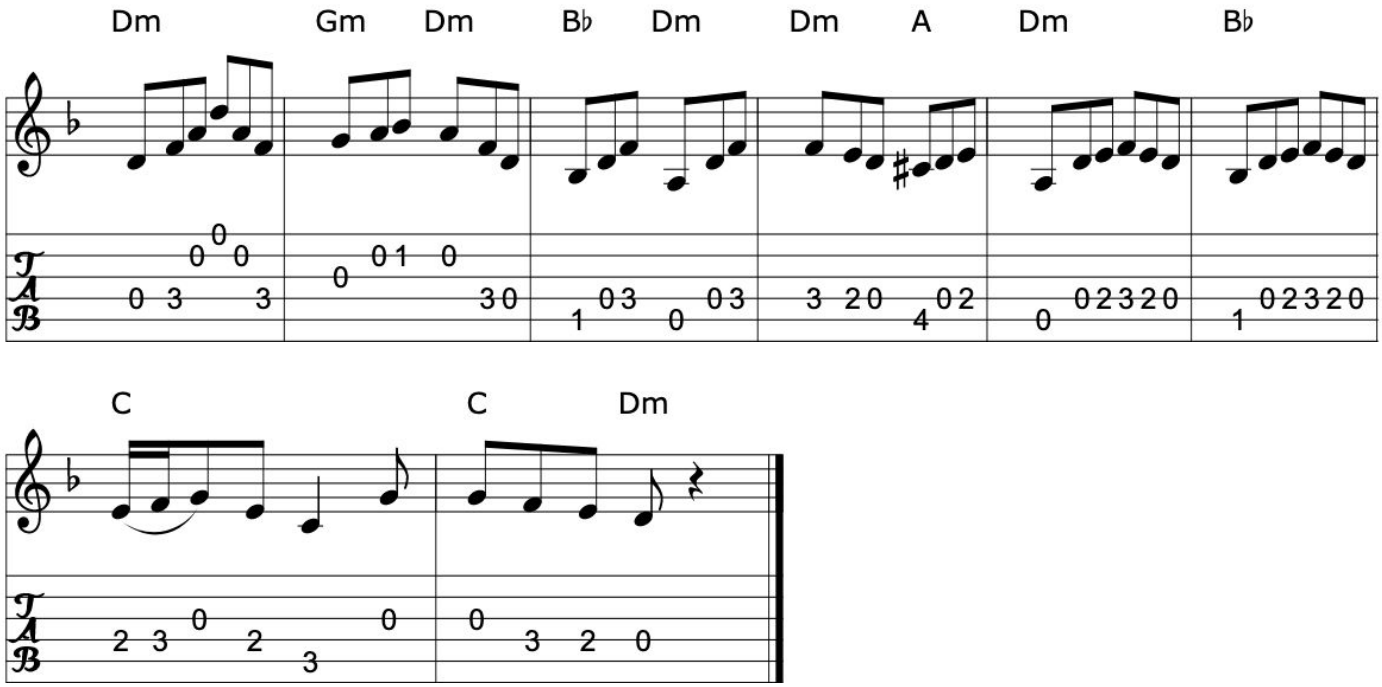

Source: Nottingham Music Database
Discography: Wolfstone
Transcription: Transcription:??,Mike Long, chords:Mike Long

>>

616. The cliffs of Moher

Jig (Ireland)

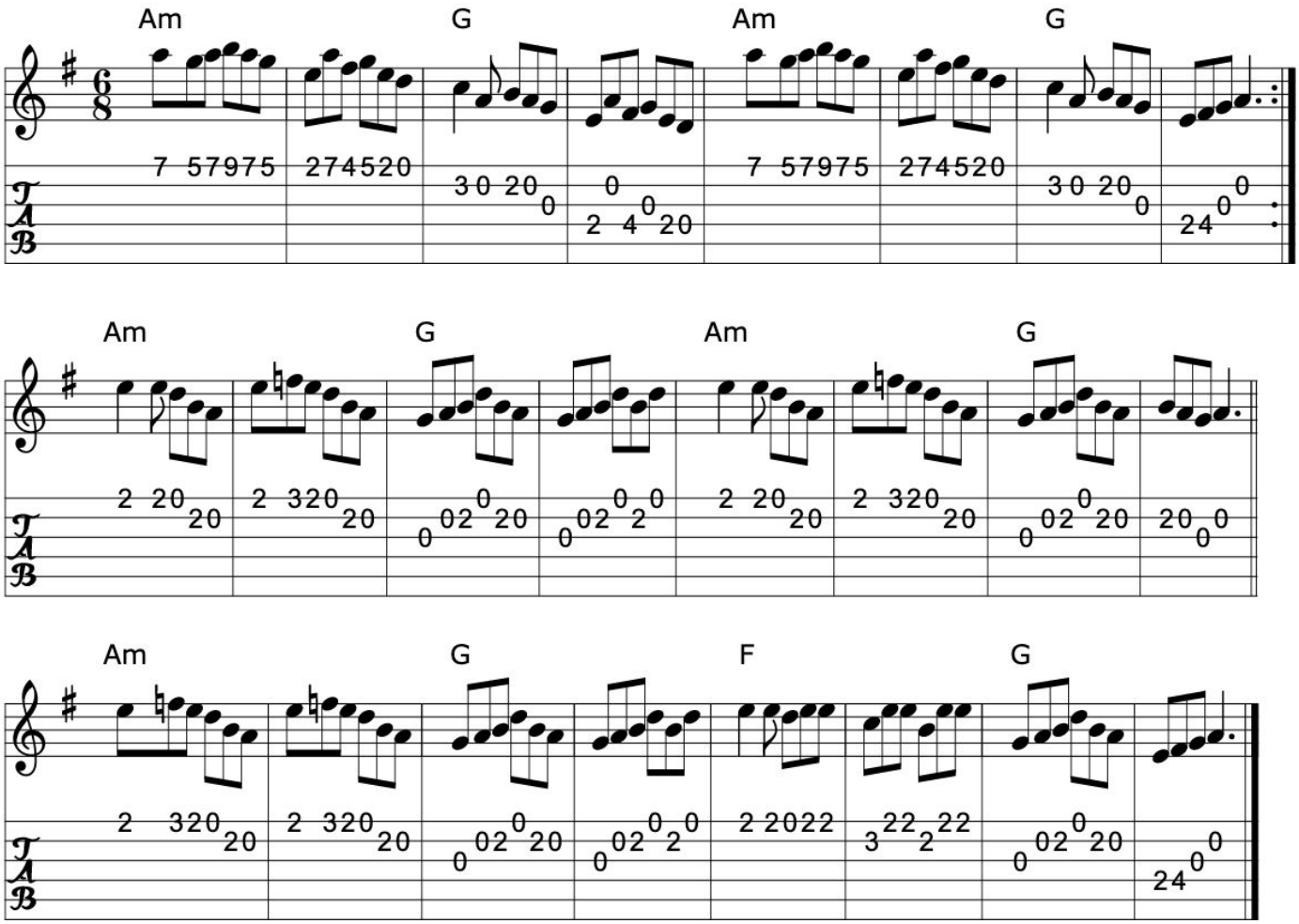

>>

Book: O'Neill's 861
Source: Richard Robinson's web page/abc file
Transcription: Transcription:Richard Robinson(?), minor arr., Chords:Mike Long

617. Close to the floor

Father Tom's wager

Jig (Ireland)

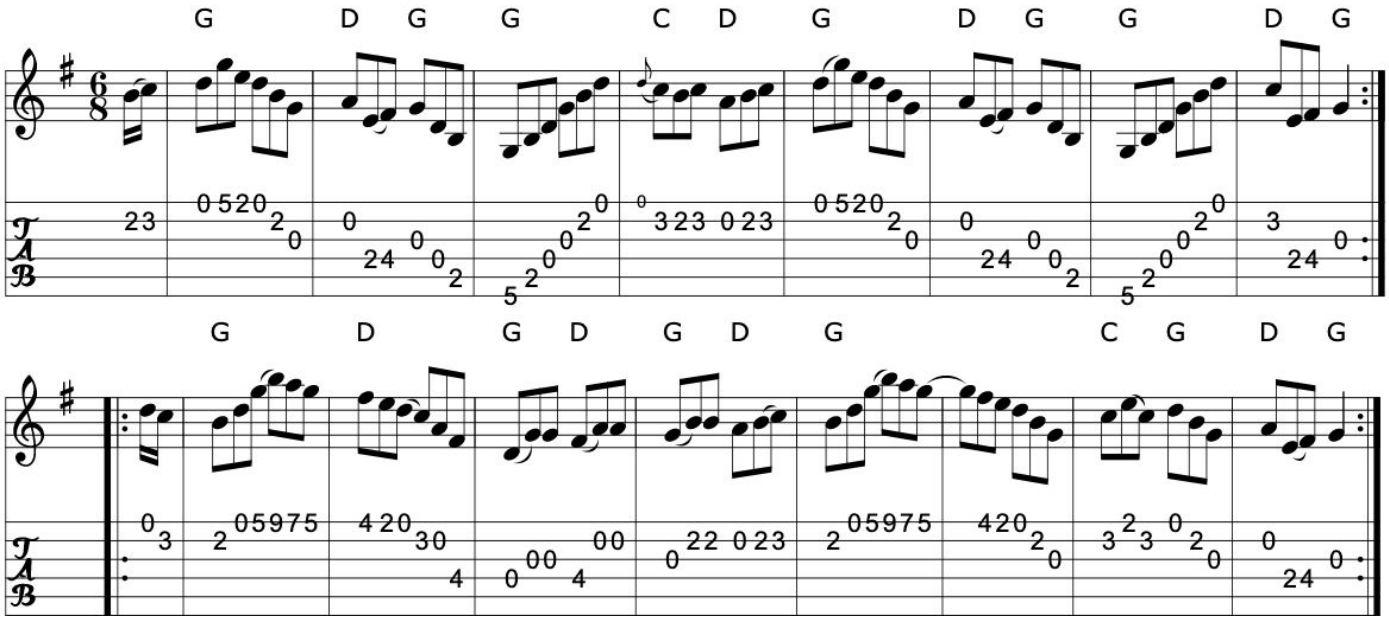

>>

Book: O'Neill's 1005
Krassen O'Neill's p52
Kerr's Second p31
Source: Mike Long
My arrangement from various sources
Transcription: Transcription, arrangement, chords:Mike Long

Click here for a PDF of the full King Street Sessions Tunebook

618. The cock o' the north

Jig (Scotland, Ireland)

See also: Chase me Charlie (slide)

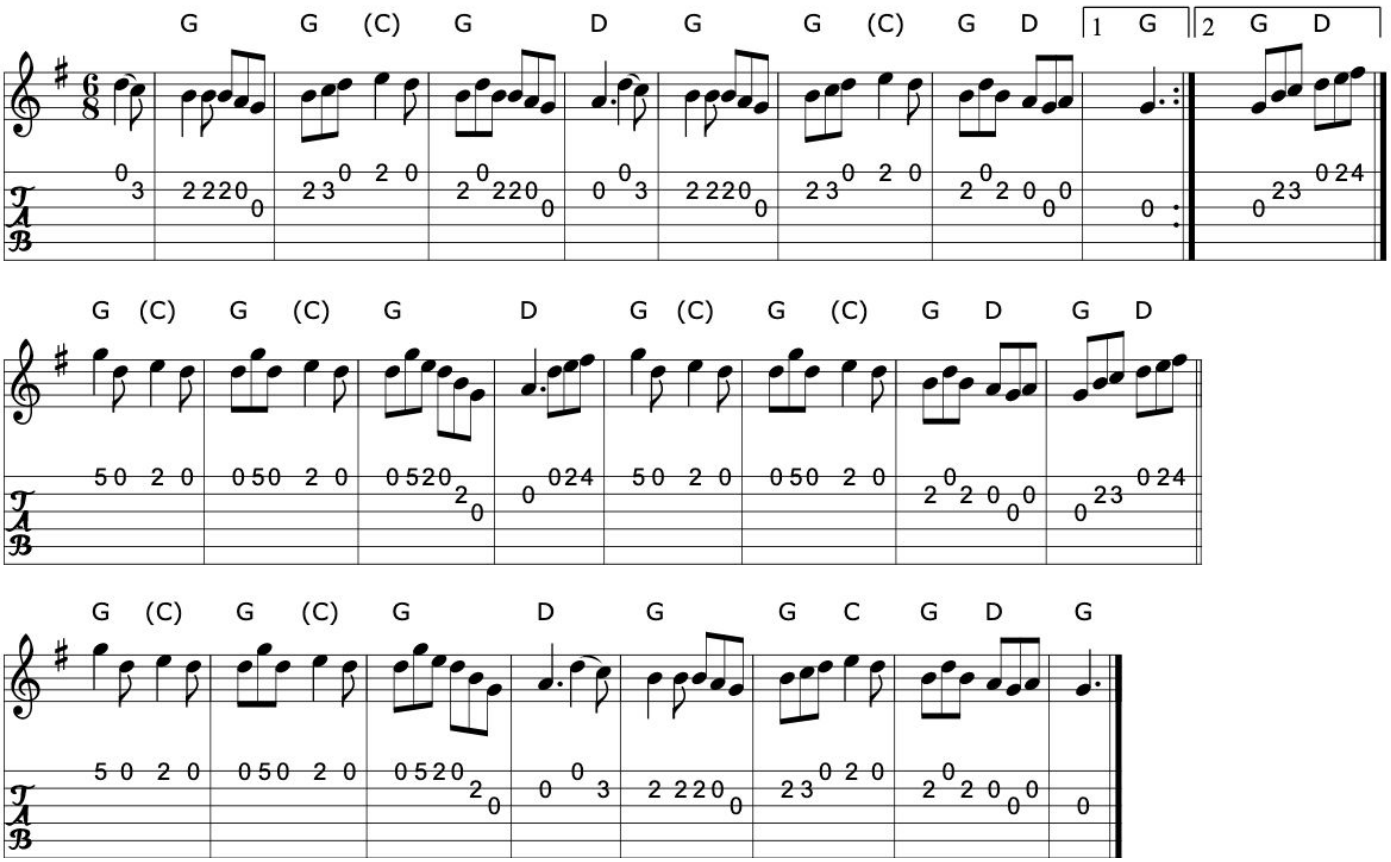

Book: Kerr's Second p34
The Fiddle Music of Scotland
Source: My arrangement from various sources
Transcription: Transcription, arrangement, chords:Mike Long

>>

619. Coleman's Cross

Jig (Ireland)

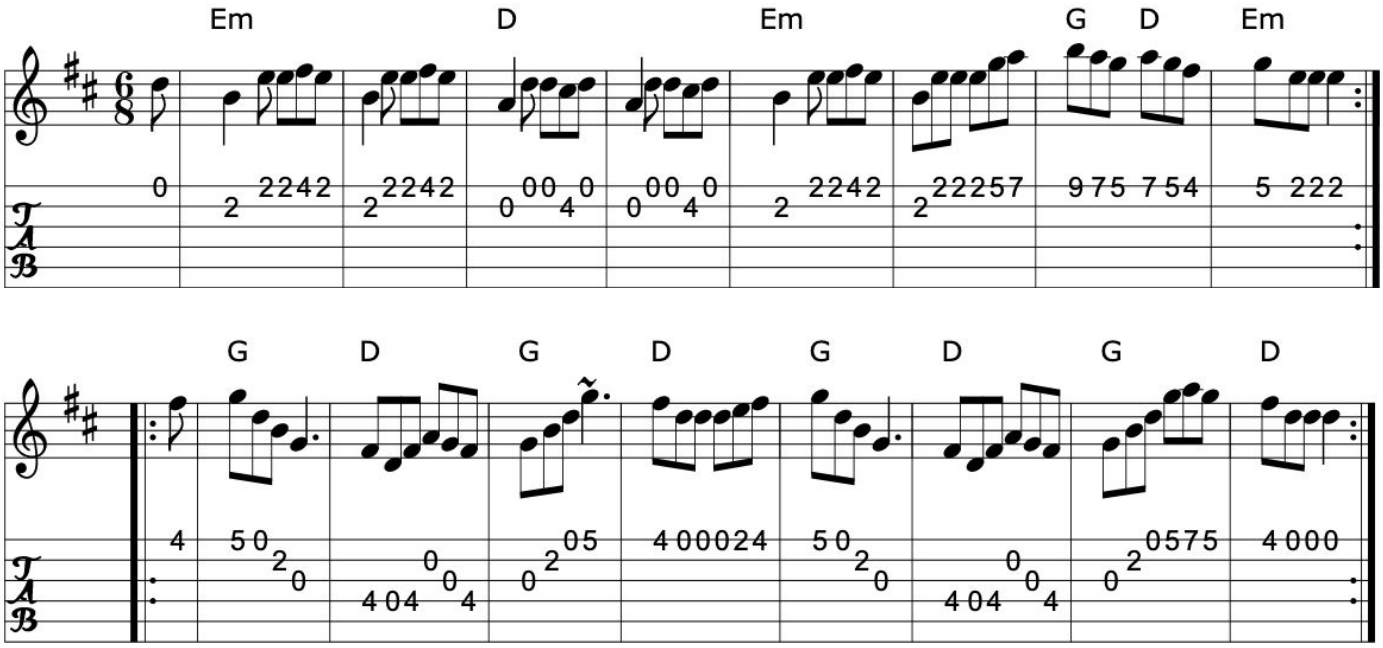

>>

Book: Music from Ireland Vol. 3
Source: Music from Ireland Vol. 3
Transcription: Transcription, chords:Mike Long

Click here for a PDF of the full King Street Sessions Tunebook

620. Coleraine

Jig

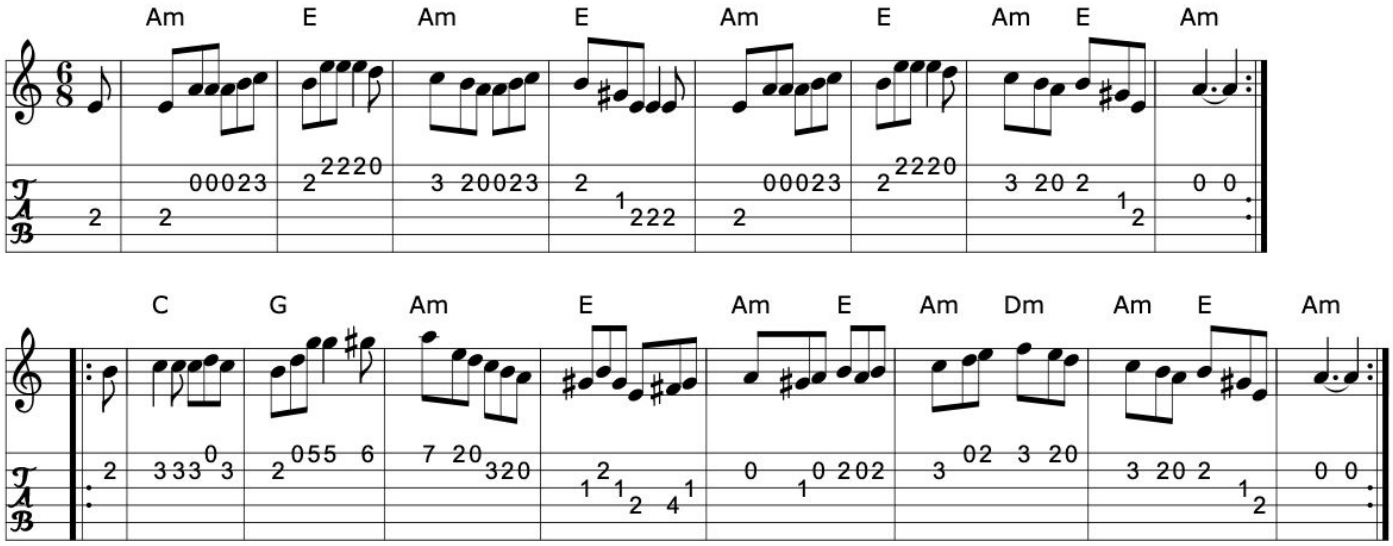

Book: Kerr's Fourth p26
Source: Pubscouts (= Kerr's)
Transcription: Transcription:?, chords:Mike Long

>>

621. Come in from the rain

Jig (Ireland)

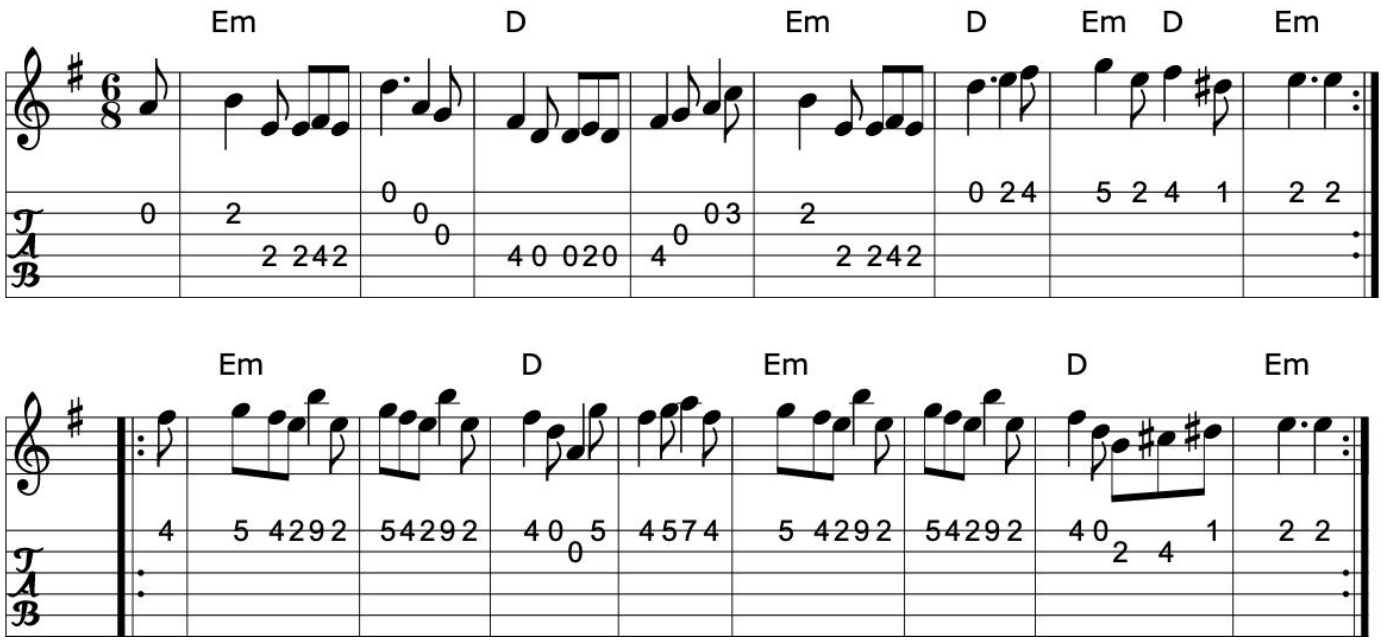

>>

Book: O'Neill's 1104
Source: O'Neill's 1104
Transcription: Transcription:henrik.norbeck,Mike Long chords:Mike Long

Click here for a PDF of the full King Street Sessions Tunebook

622. The Connachtman's rambles

Jig (Ireland)

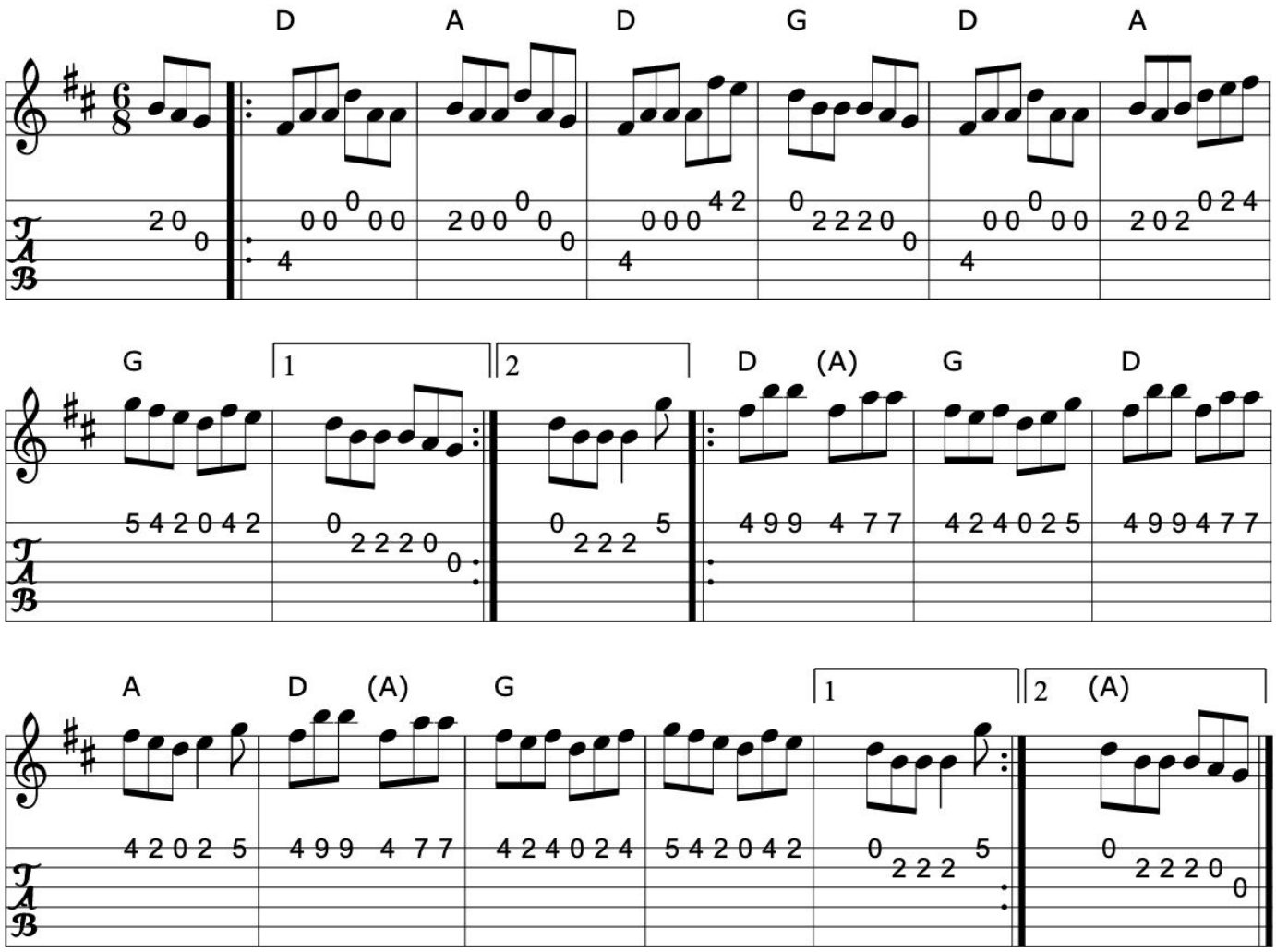

>>

Book: O'Neill's 1003
Source: Mike Long
Transcription: Transcription, arrangement, chords:Mike Long

623. Connie the soldier

The humours of Abbeyseale

Jig (Ireland)

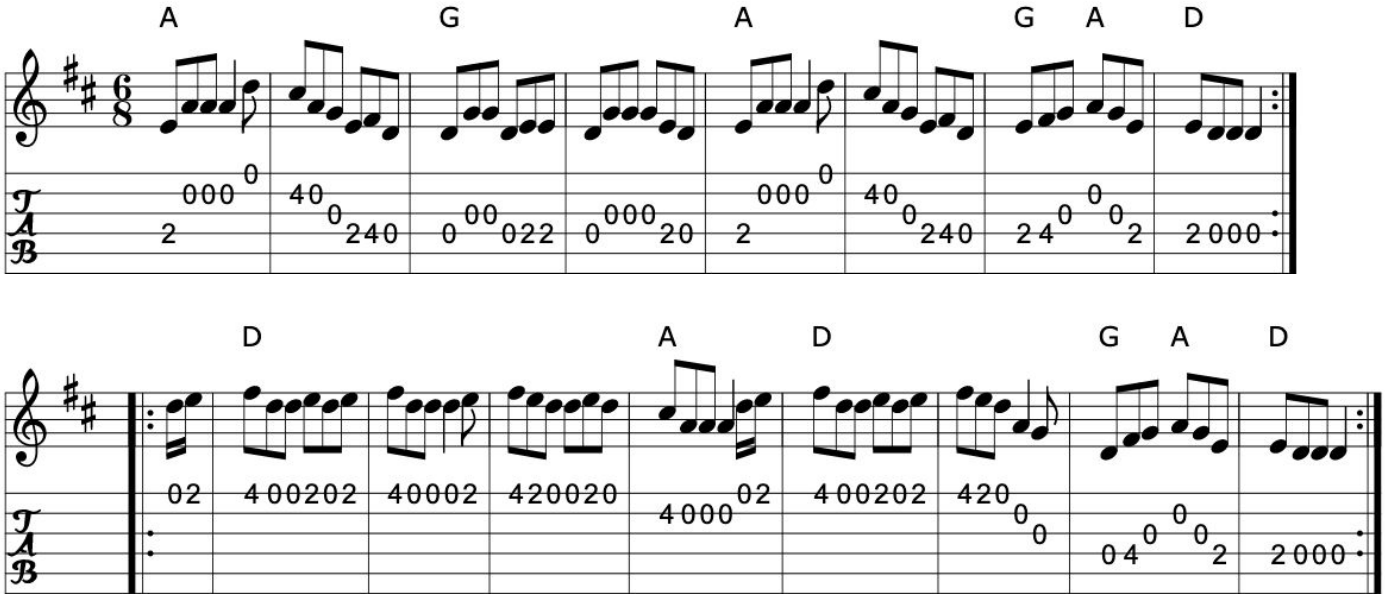

>>

Book: O'Neill's 794
Source: O'Neill's 794
Transcription: Transcription:Stephen Foy, chords:Mike Long

624. Courtney's favorite

Jig (Ireland)

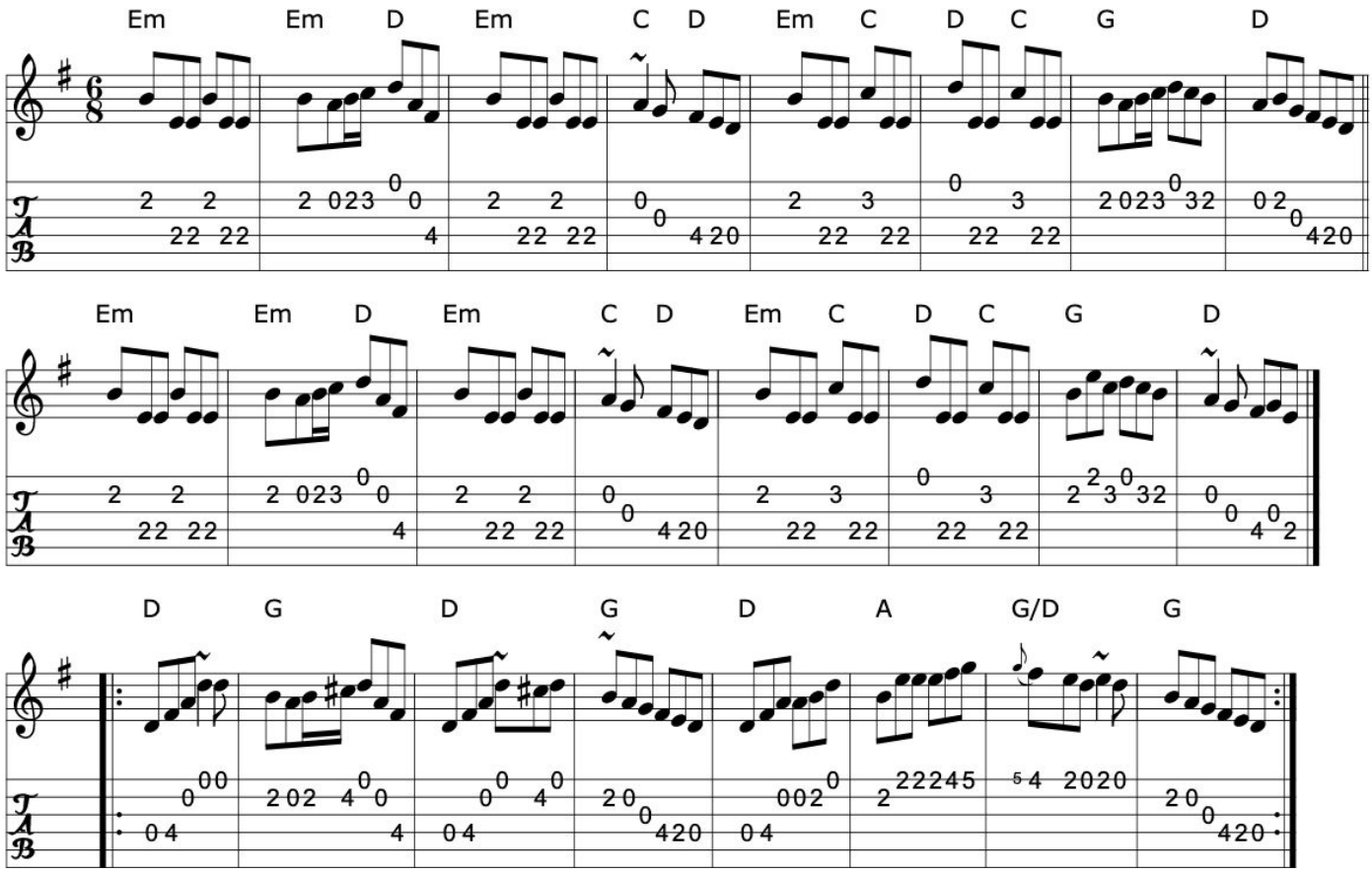

>>

Book: O'Neill's 798
Source: O'Neill's
Transcription: Transcription:Stephen Foy, chords:Mike Long

625. Crabs in the skillet

Jig (Ireland)

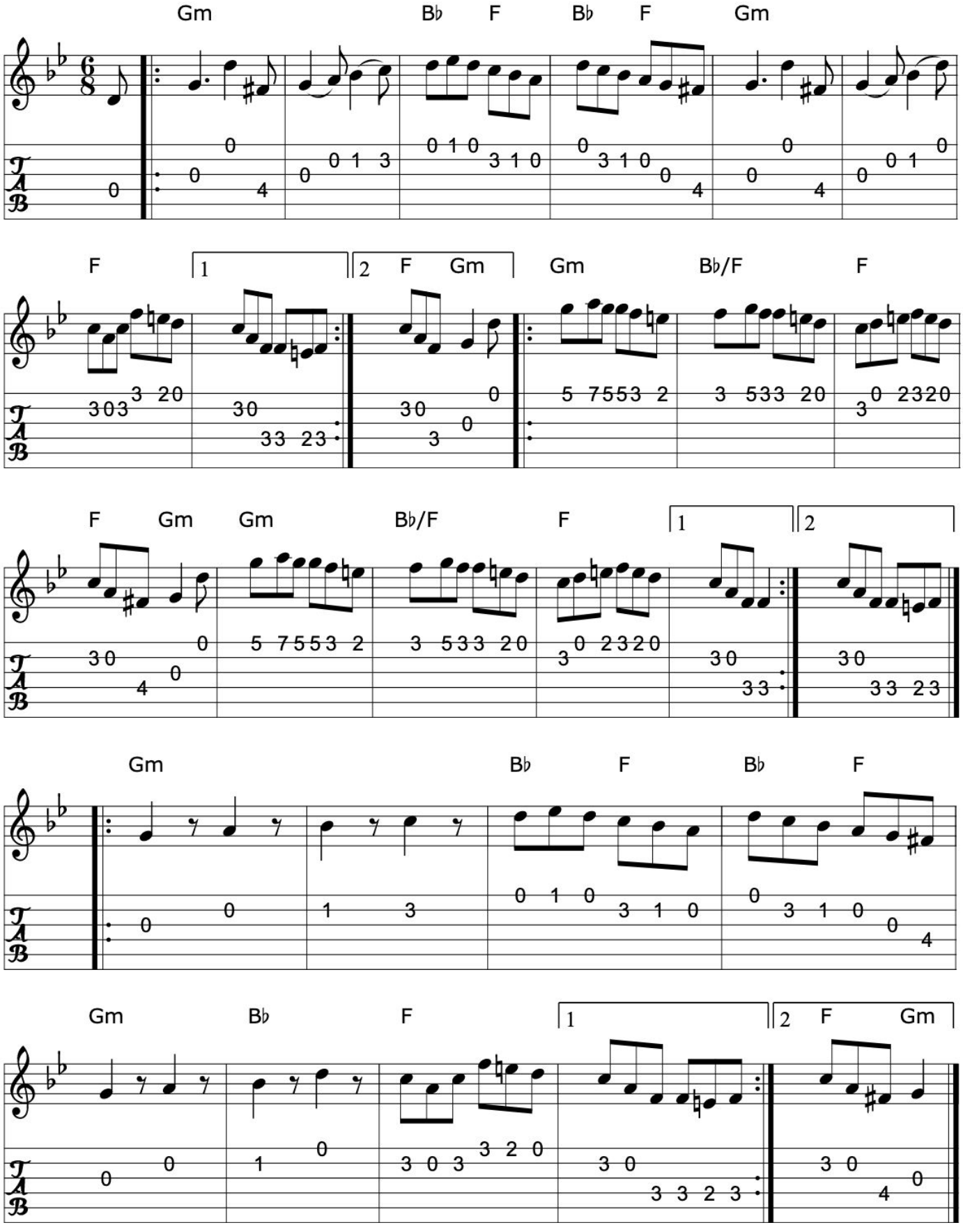

>>

Click here for a PDF of the full King Street Sessions Tunebook

Book: Krassen O'Neill's p75
O'Neill's 1112
Source: O'Neill's 1112
Transcription: Transcription, chords:Mike Long

>>

626. The Cuil Aodha jig

Jig

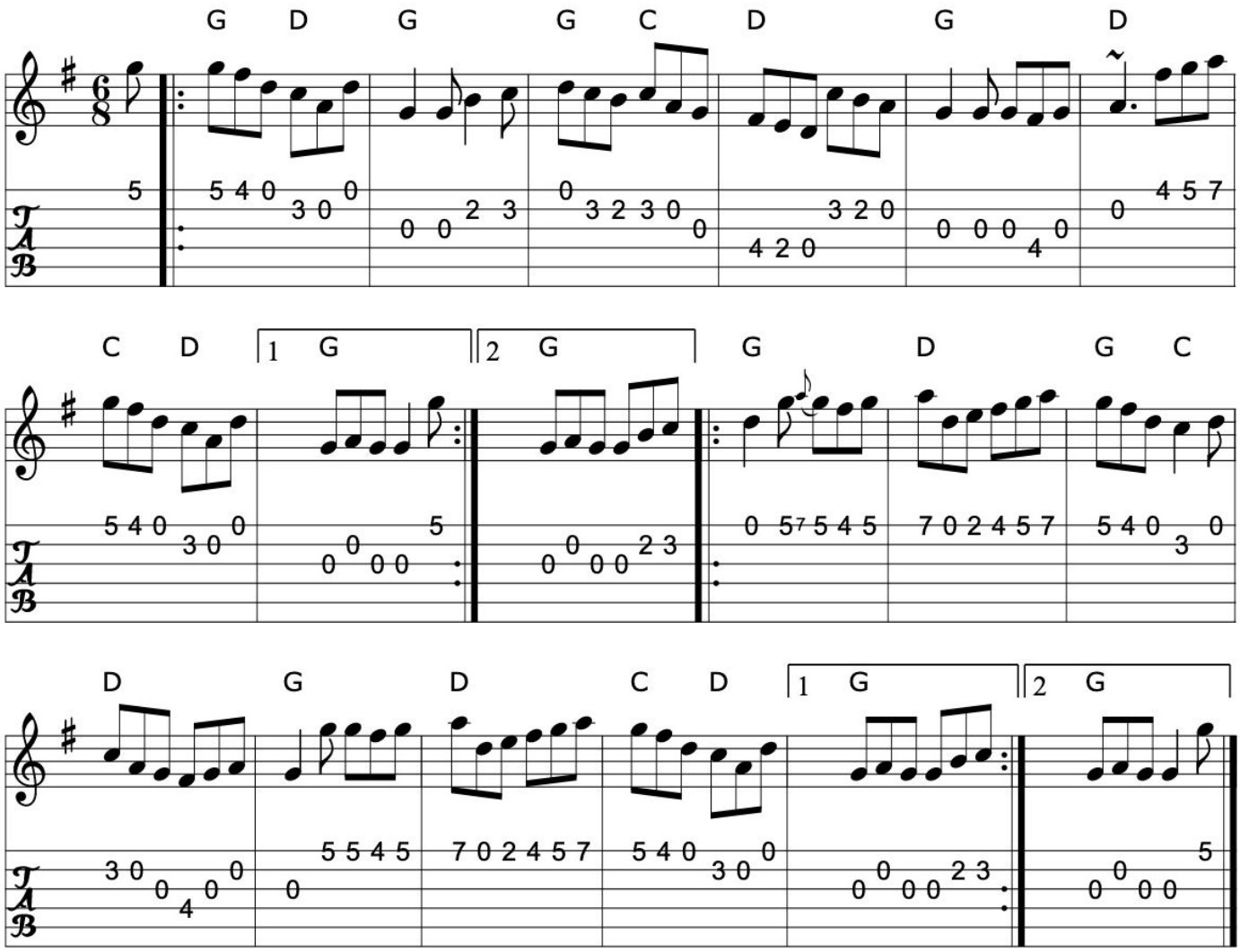

Source: Wind Among the Reeds, Tommy Keane & Jacqueline McCarthy
Transcription: Naka Ishii
Transcription:Naka Ishii(?), Henrik Norbeck(?),arrangement, chords:Mike Long

Click here for a PDF of the full King Street Sessions Tunebook

627. The curlew

Jig

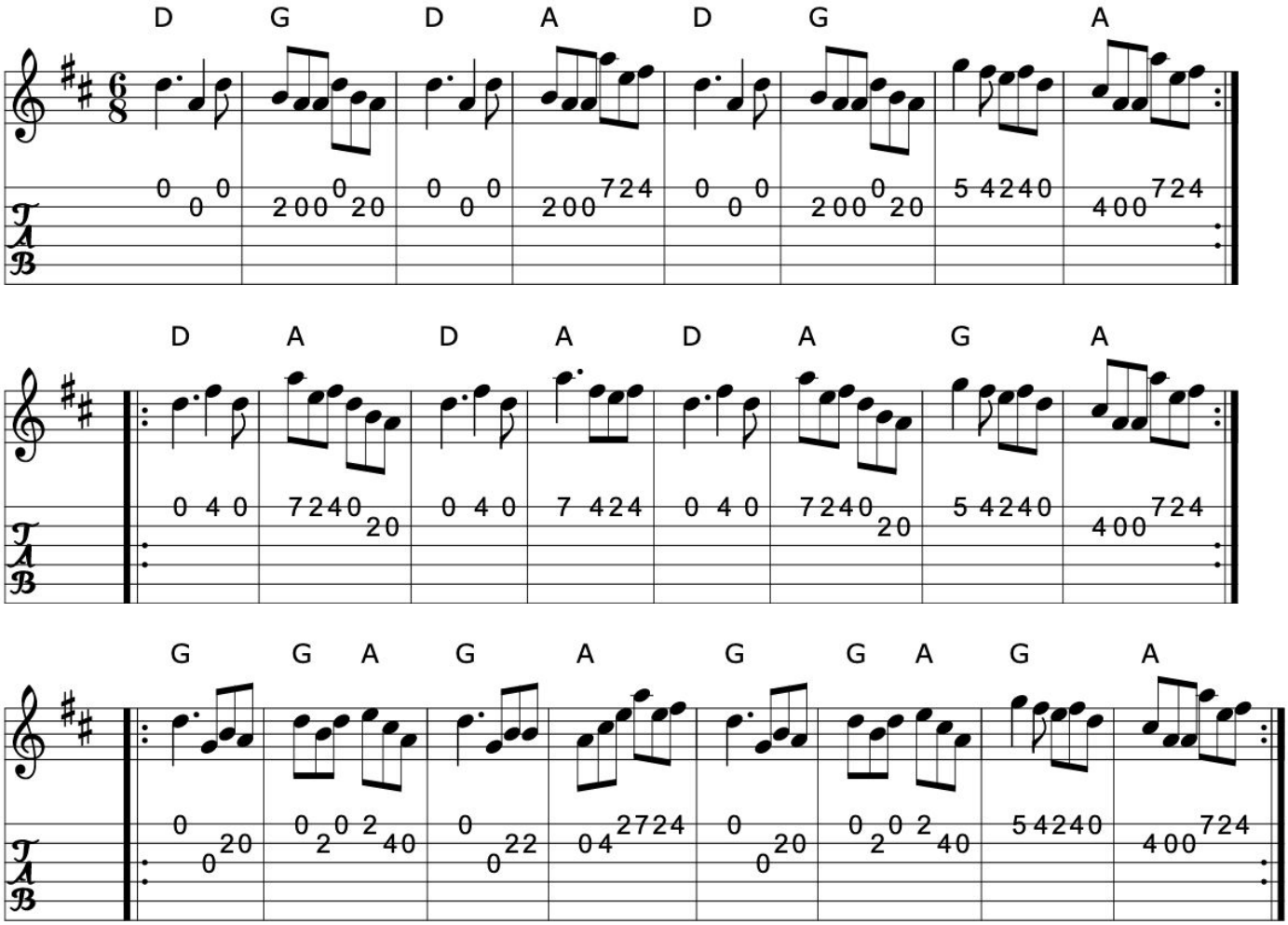

>>

Source: Richard Darsie's web page
Transcription: Transcription, chords:Mike Long

628. Dan the cobbler

Jig (Ireland)

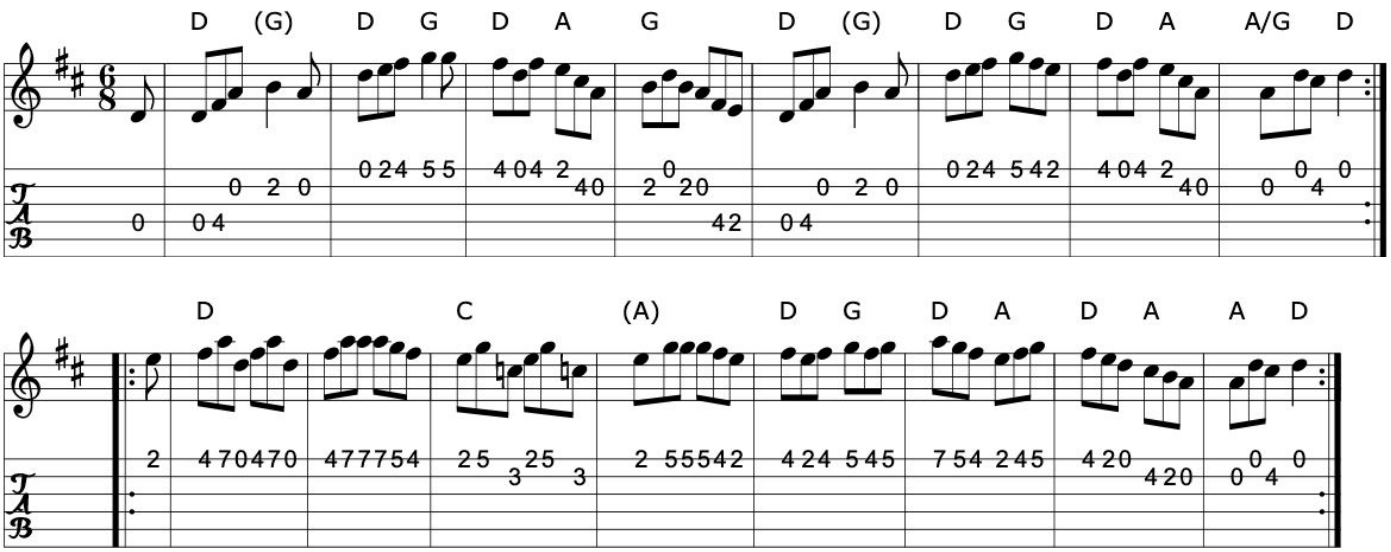

Book: Kerr's First p37
Source: Kerr's First p37
Transcription: Transcription,Slight arrangement, chords:Mike Long

>>

Click here for a PDF of the full King Street Sessions Tunebook

629. The dancingmaster

The swallowtail

The swallows nest

Jig (Ireland)

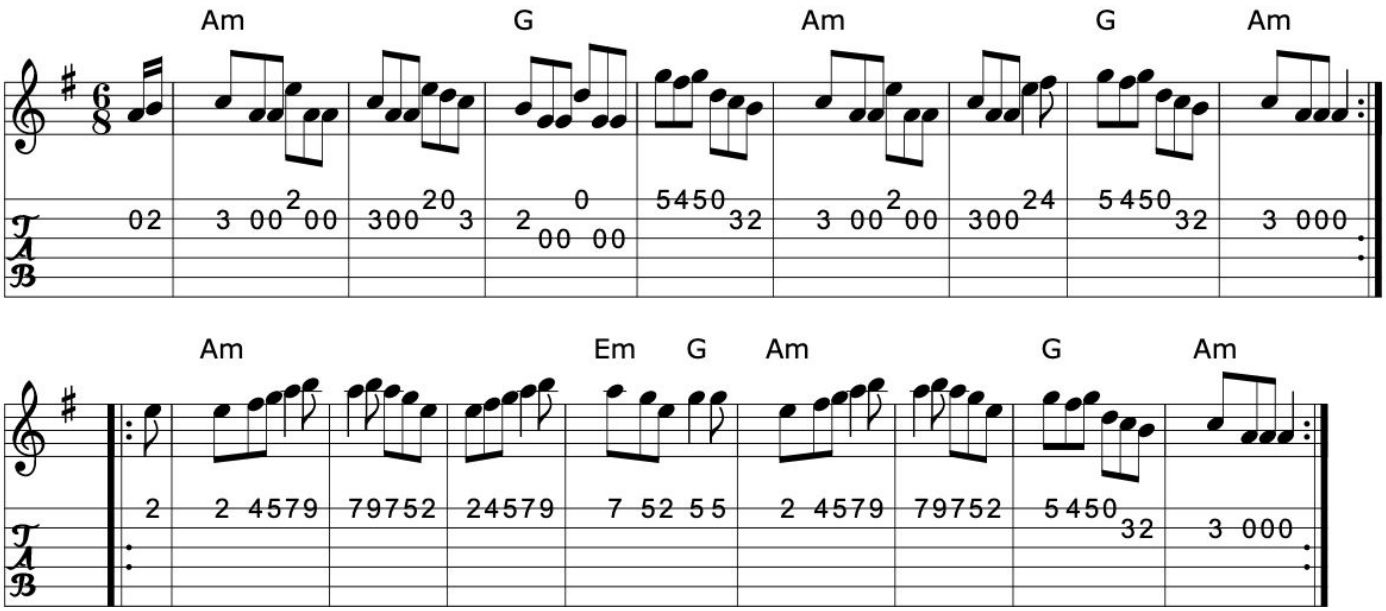

>>

Book: O'Neill's 960
Source: My arrangement from various sources
Transcription: Transcription, arrangement, chords:Mike Long

630. Daniel O'Connell

Jig

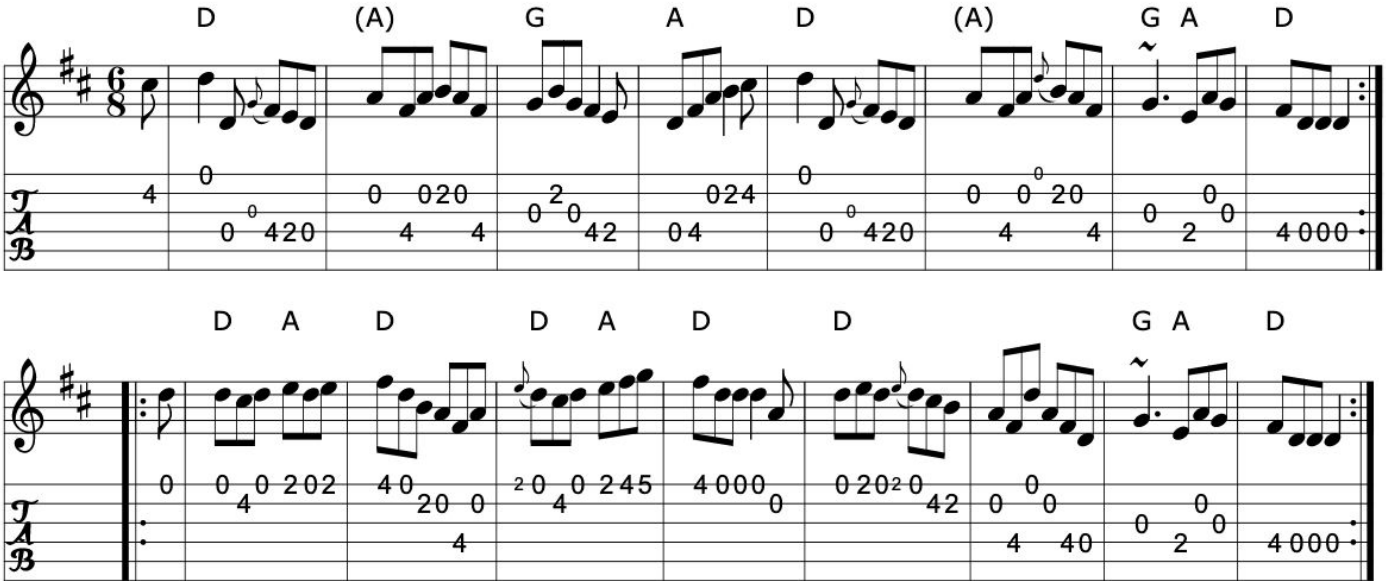

Source: Seamus Quinn, Fermanagh (fiddle)
Discography: From RTE 'The Pure Drop'
Transcription: Transcription:Bernie Stocks, chords:Mike Long

>>

Click here for a PDF of the full King Street Sessions Tunebook

631. Darby the driver

Jig (Ireland)

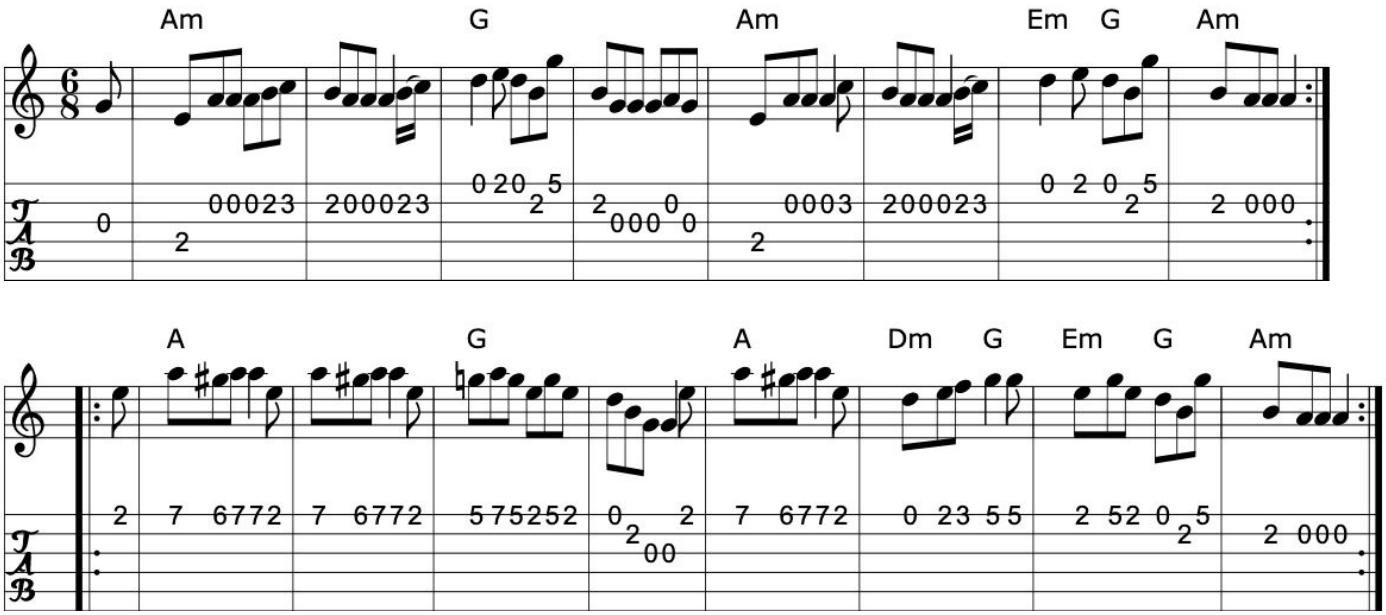

Book: Krassen O'Neill's
O'Neill's 789
Source: Mike Long
O'Neill's 789
Transcription: Transcription, arrangement, chords:Mike Long

>>

632. The dear little island

Ap Shenkin

Jig

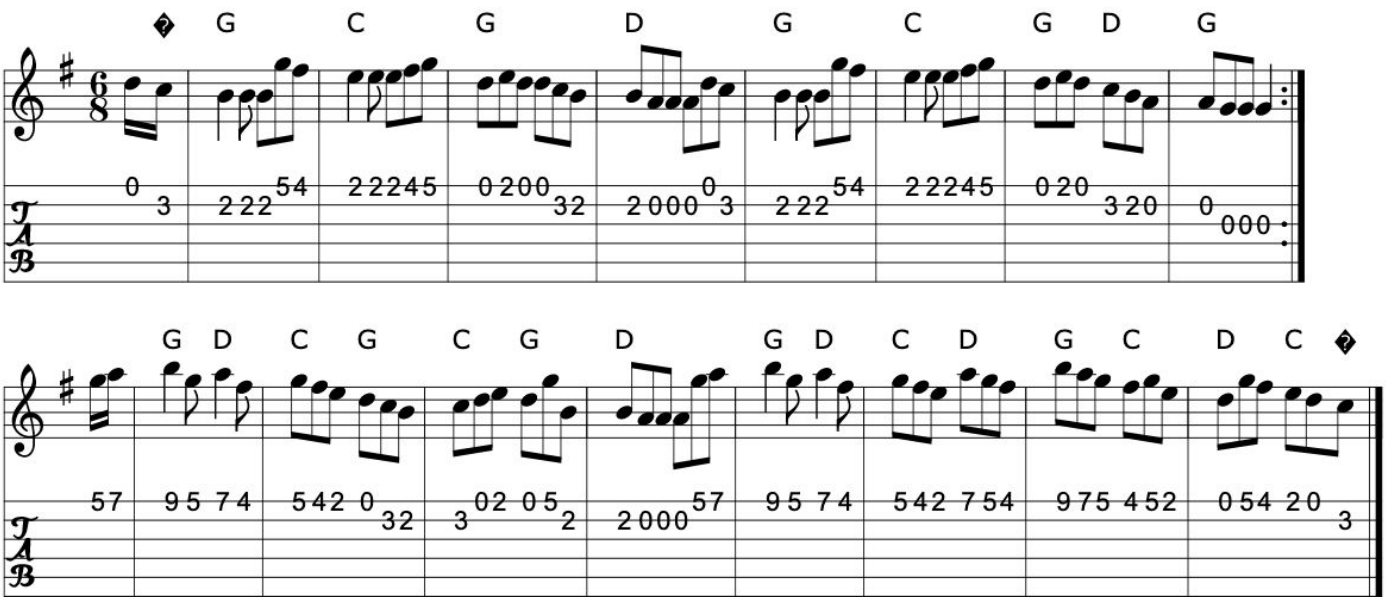

>>

Book: Kerr's Third p29, essentially identical
O'Neill's 1831
Source: O'Neill's 1831
Transcription: Transcription:Bob Safranek, minor arr., chords:Mike Long

Click here for a PDF of the full King Street Sessions Tunebook

633. Dick Sullivan's favorite

Jig (Ireland)

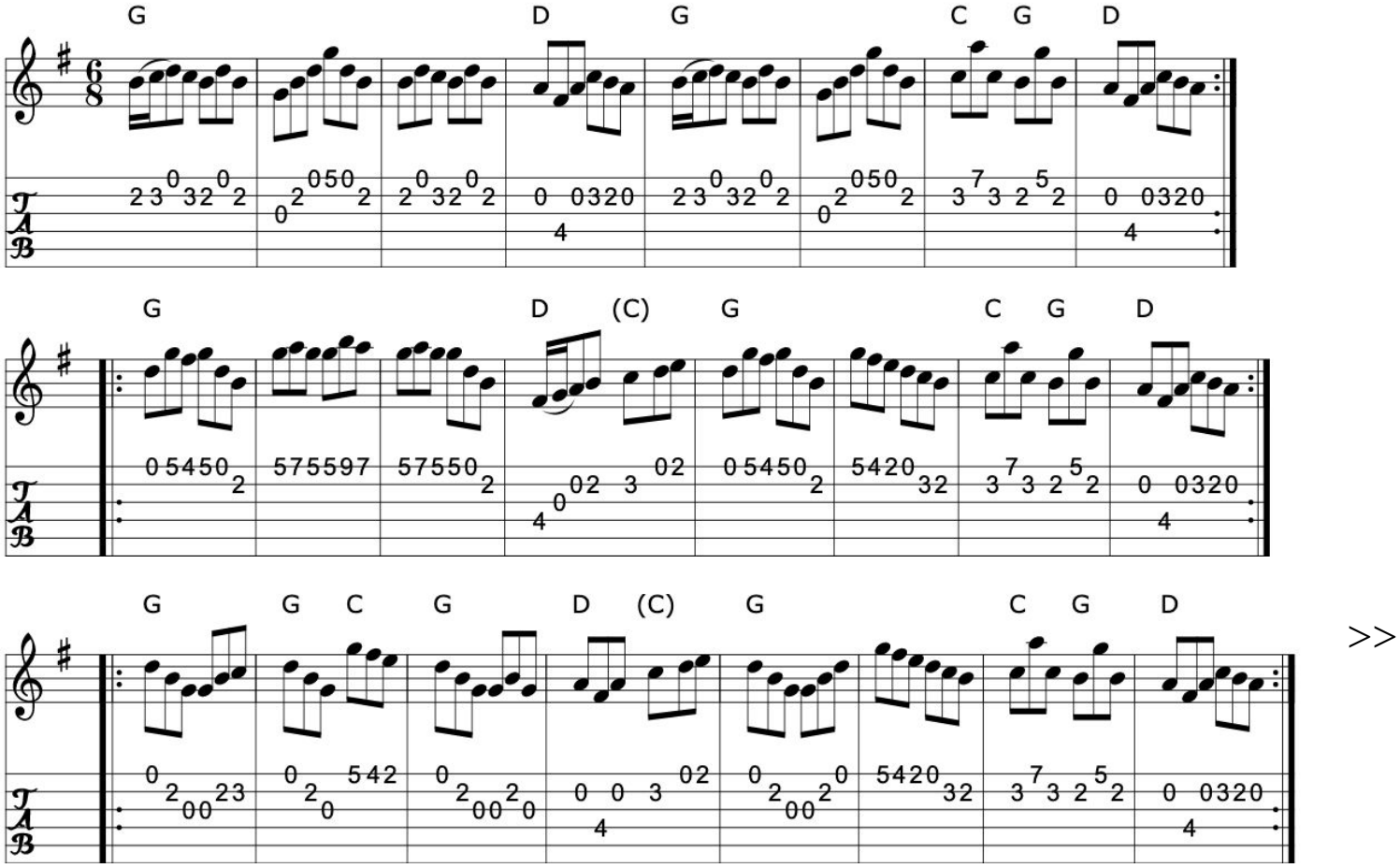

>>

Book: O'Neill's 1027
Krassen O'Neill's p56
Source: O'Neill's 1027
Transcription: Transcription, chords:Mike Long

634. The Dingle regatta

Jig (Ireland)

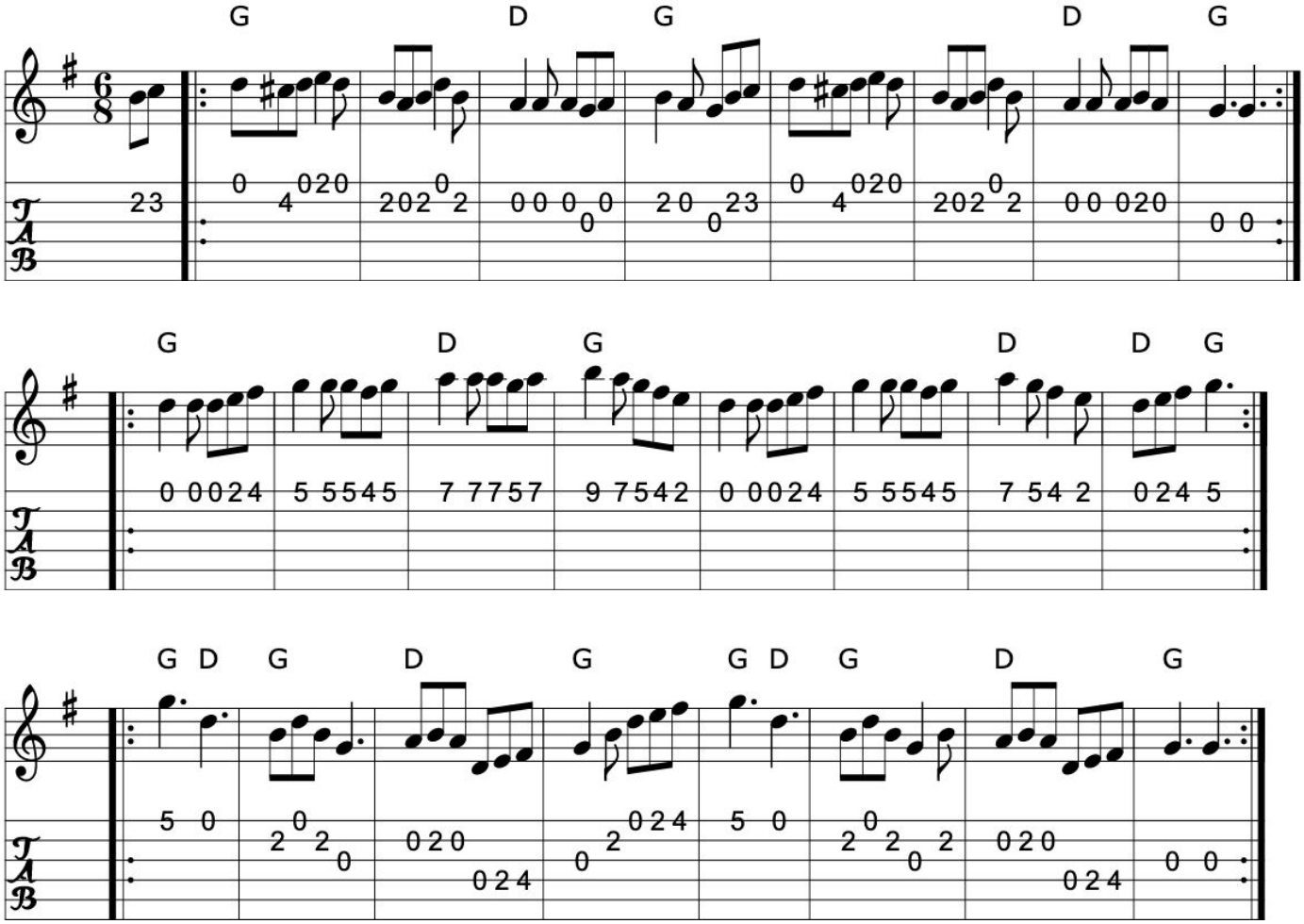

Source: My arrangement from various sources
Transcription: Transcription, arrangement, chords:Mike Long

Click here for a PDF of the full King Street Sessions Tunebook

635. Doctor O'Neill

Jig (Ireland)

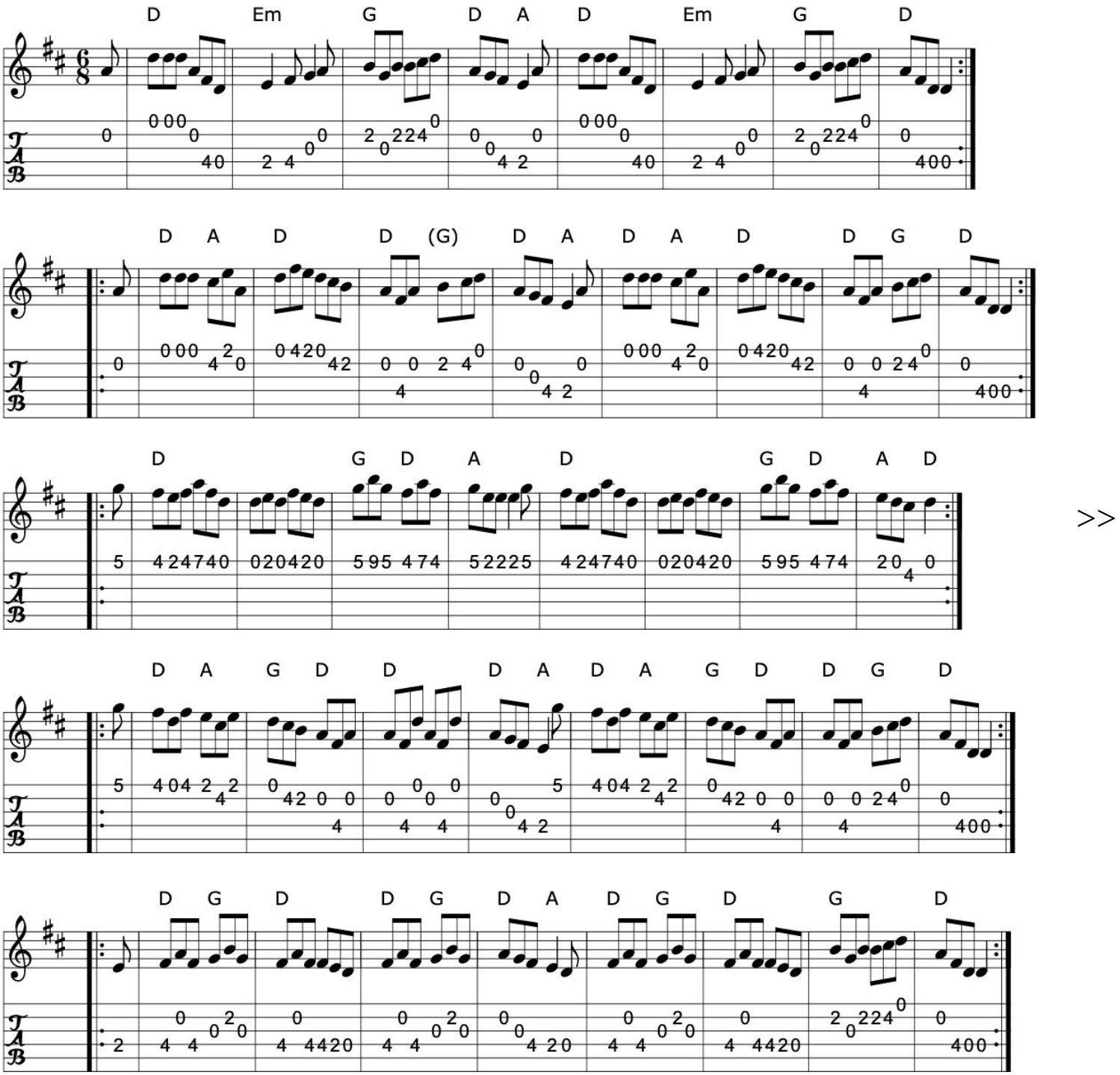

>>

Book: O'Neill's 701
Source: O'Neill's 701
Transcription: Transcription, minor arr., chords:Mike Long

636. The eavesdropper

Jig

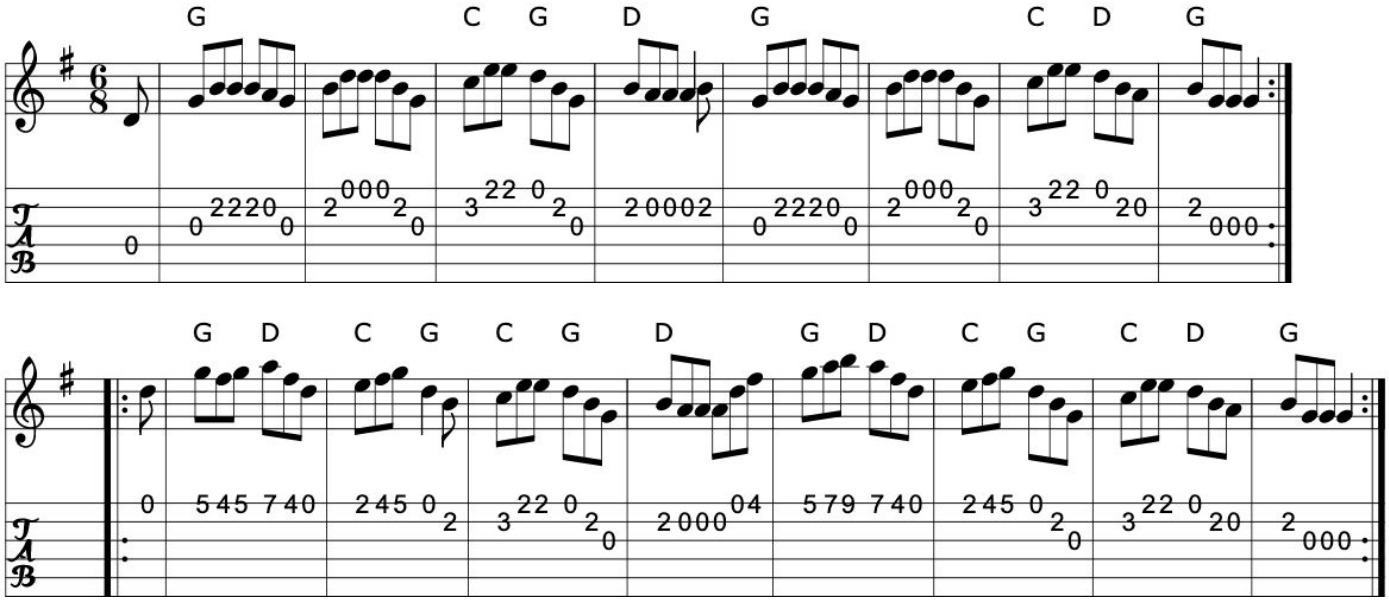

Book: O'Neill's 715
Source: O'Neill's 715
Transcription: Transcription:A. LEE WORMAN, chords:Mike Long

>>

Click here for a PDF of the full King Street Sessions Tunebook

637. Ellis's jig

Jig (Ireland)

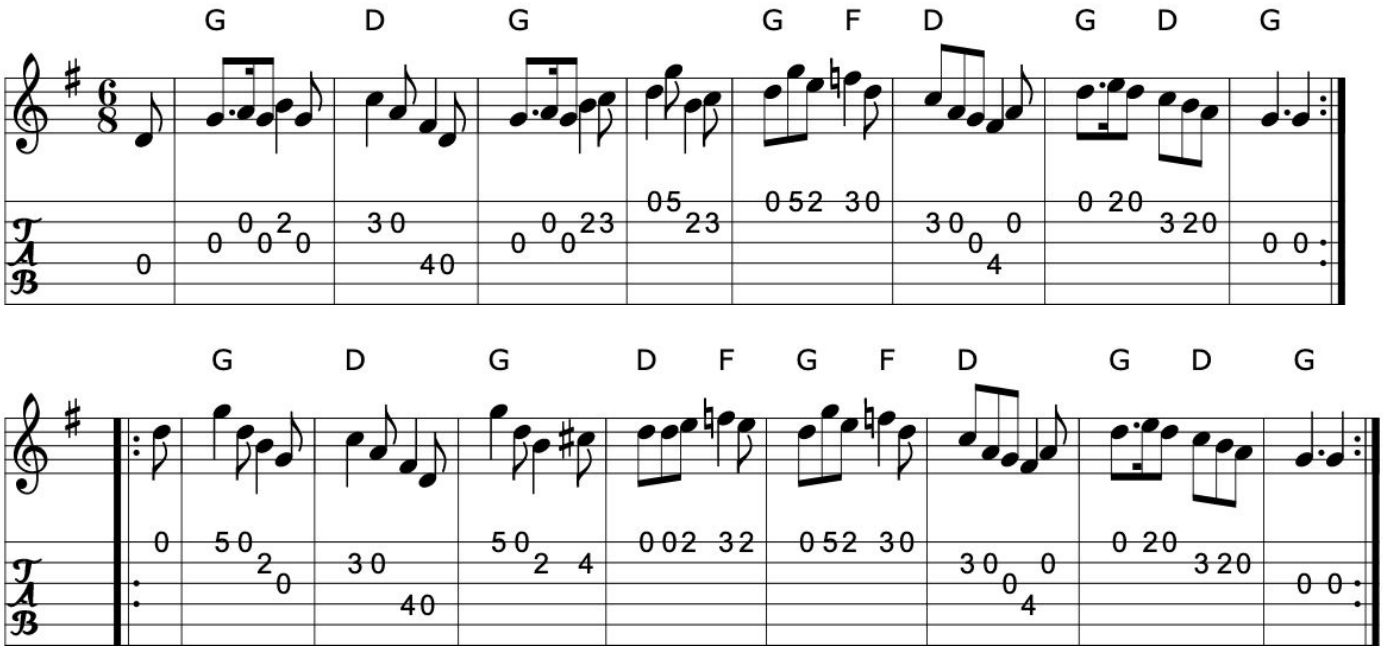

>>

Book: Krassen O'Neill's p51
O'Neill's 998
Source: O'Neill's 998
Transcription: Transcription, chords:Mike Long

638. Elsie Marley

Jig

(England, Scotland)
Northumberland

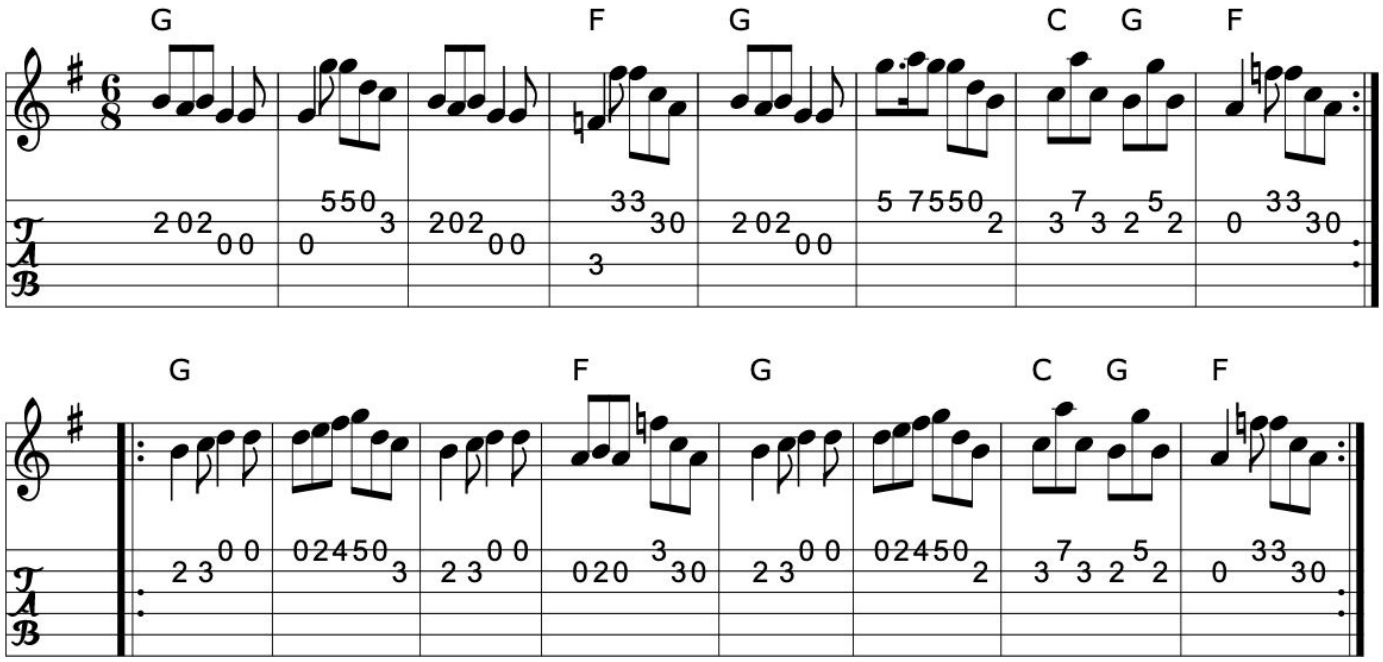

>>

Source: Richard Robinson
Transcription: Transcription:Richard Robinson(?), Chords:Mike Long

Click here for a PDF of the full King Street Sessions Tunebook

639. The end of the day

Jig (Ireland)

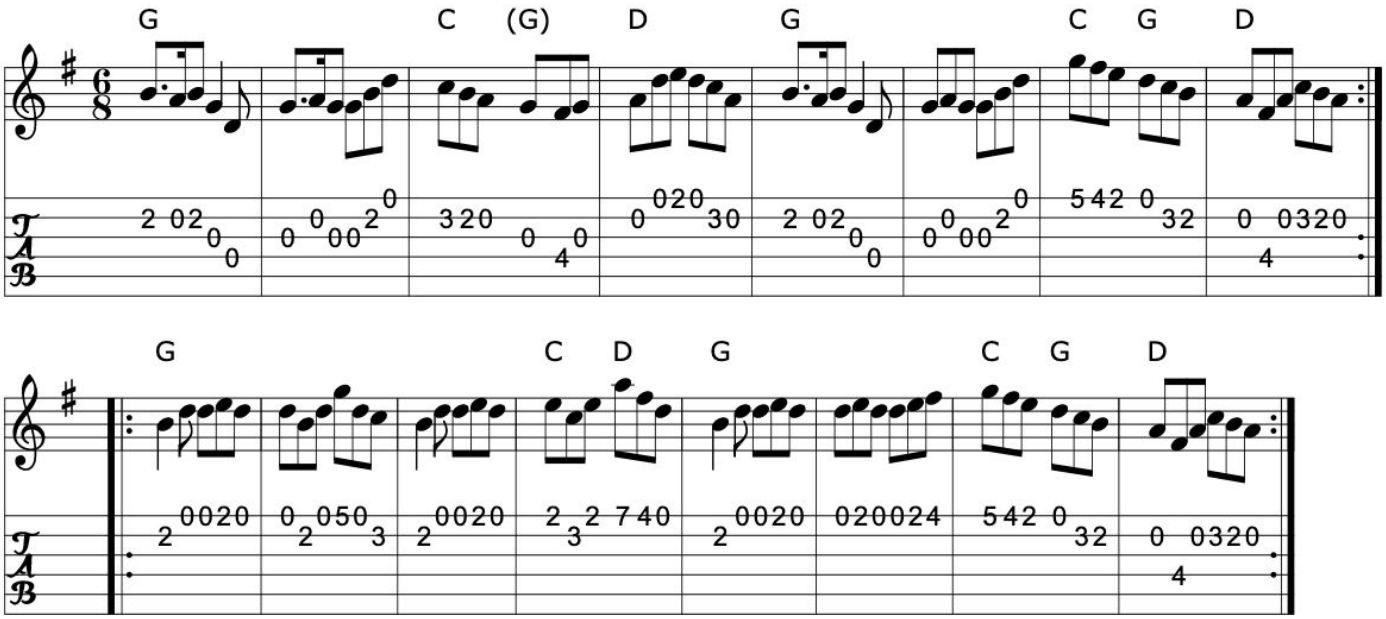

>>

Book: Krassen O'Neill's p45
O'Neill's 950
Source: O'Neill's 950
Transcription: Transcription:Tom Keays, chords:Mike Long

640. The farewell

Jig (Scotland, England)

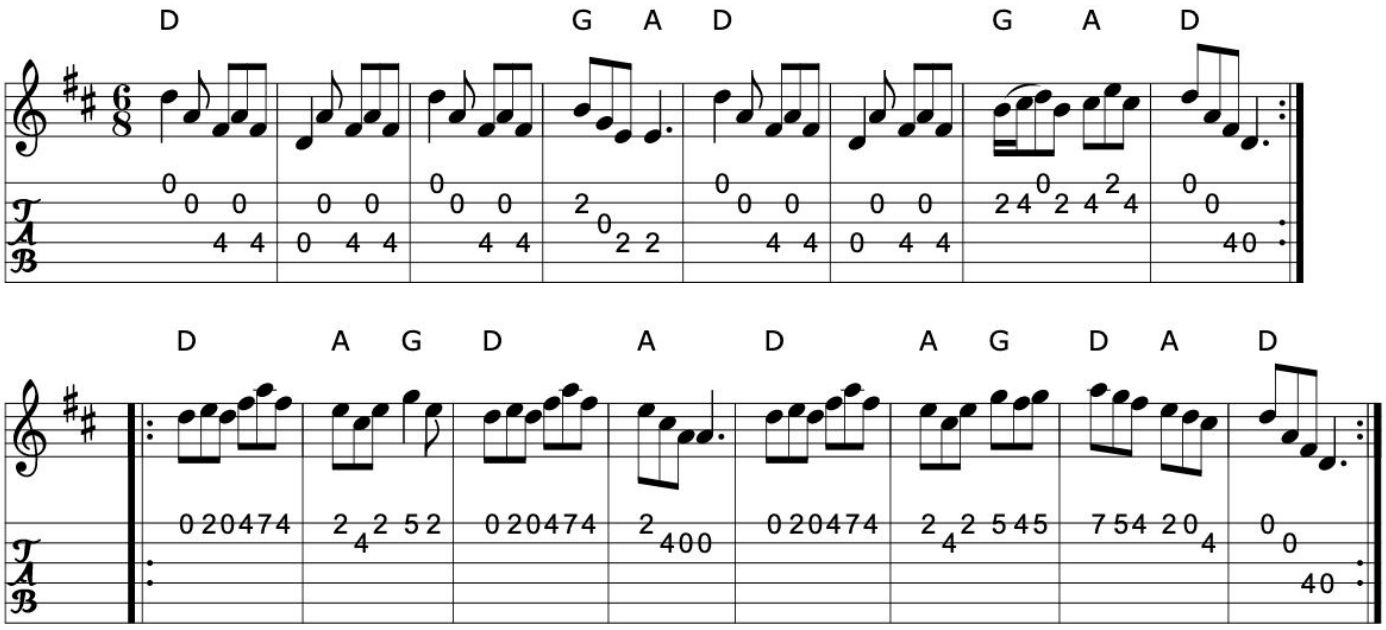

>>

Book: Aird's Airs and Melodies vol 2
Source: Richard Robinson
Transcription: Transcription:Richard Robinson(?),slight rearrangement, chords:Mike Long

641. Farewell to Gurteen

Jig (Ireland)

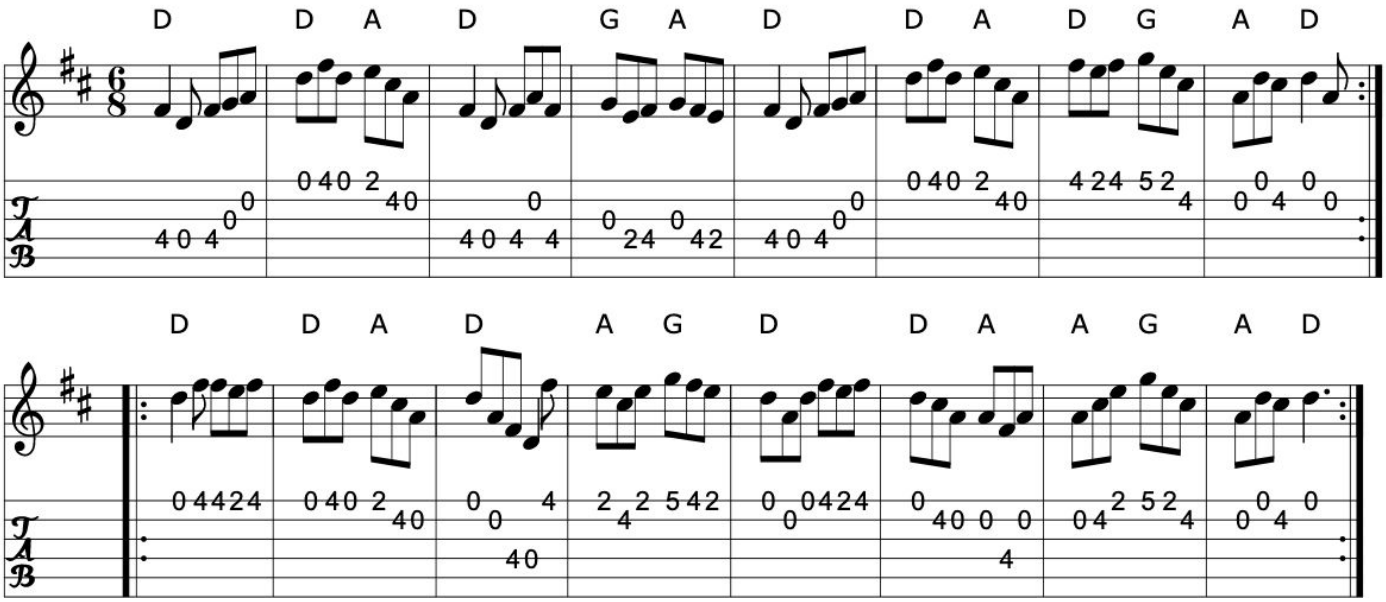

Book: Music from Ireland Vol. 3
Source: Music from Ireland Vol. 3
Transcription: Transcription, chords:Mike Long

>>

642. Fasten the leg in her

Jig (Ireland)

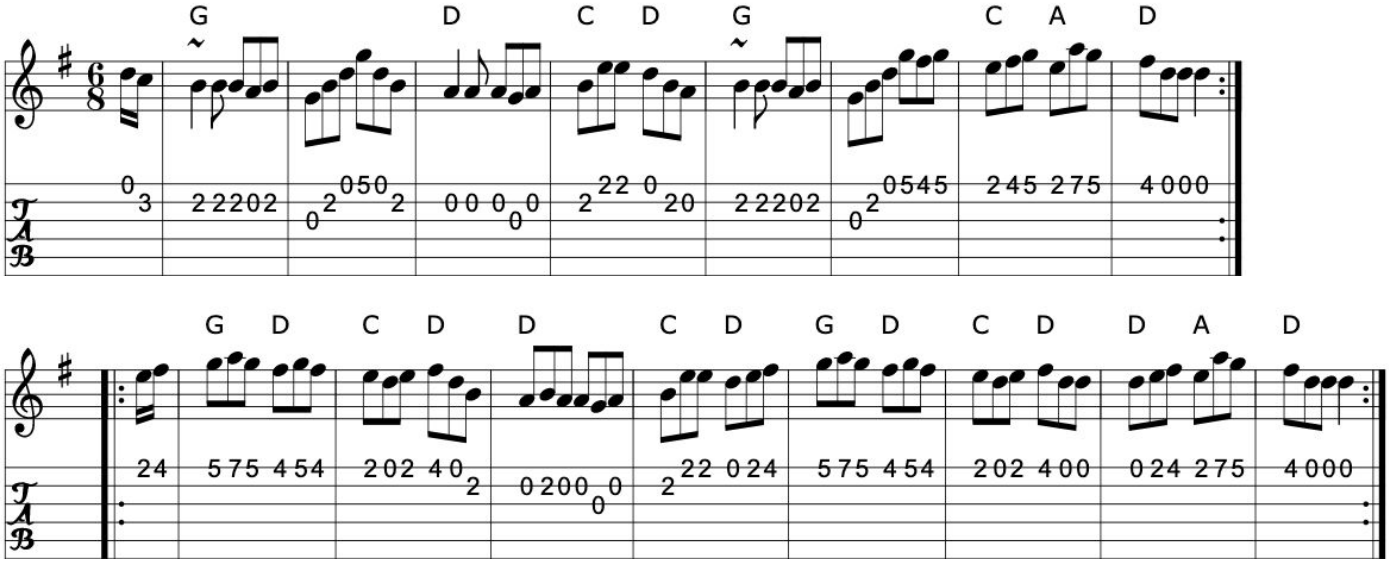

Book: Krassen O'Neill's p.35
O'Neill's 860
Source: O'Neill's 860
Transcription: Transcription:Dan G. Petersen, minor arr.,chords:Mike Long

>>

Click here for a PDF of the full King Street Sessions Tunebook

643. Father Dollard's favorite

Jig (Ireland)

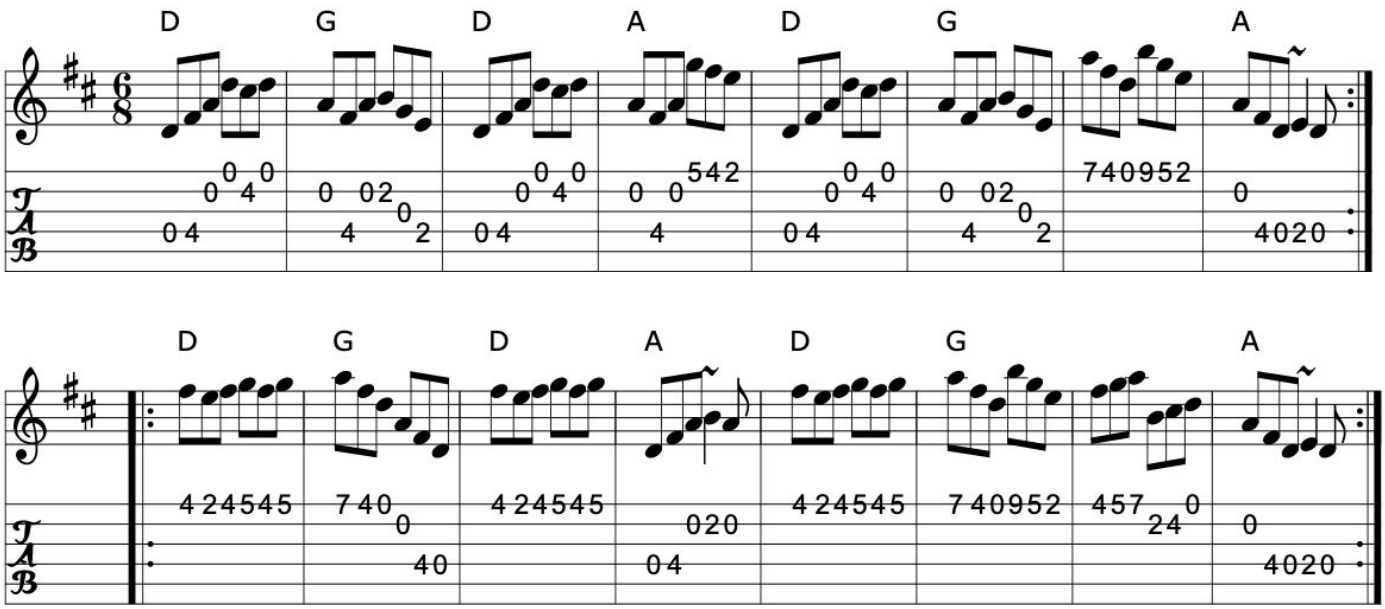

>>

Book: O'Neill's 748
Source: O'Neill's
Transcription: Transcription:Bob Safranek, chords:Mike Long

644. Father Jack Walsh

Tatter Jack Walsh

To Cashel I'm going

Jig (Ireland)

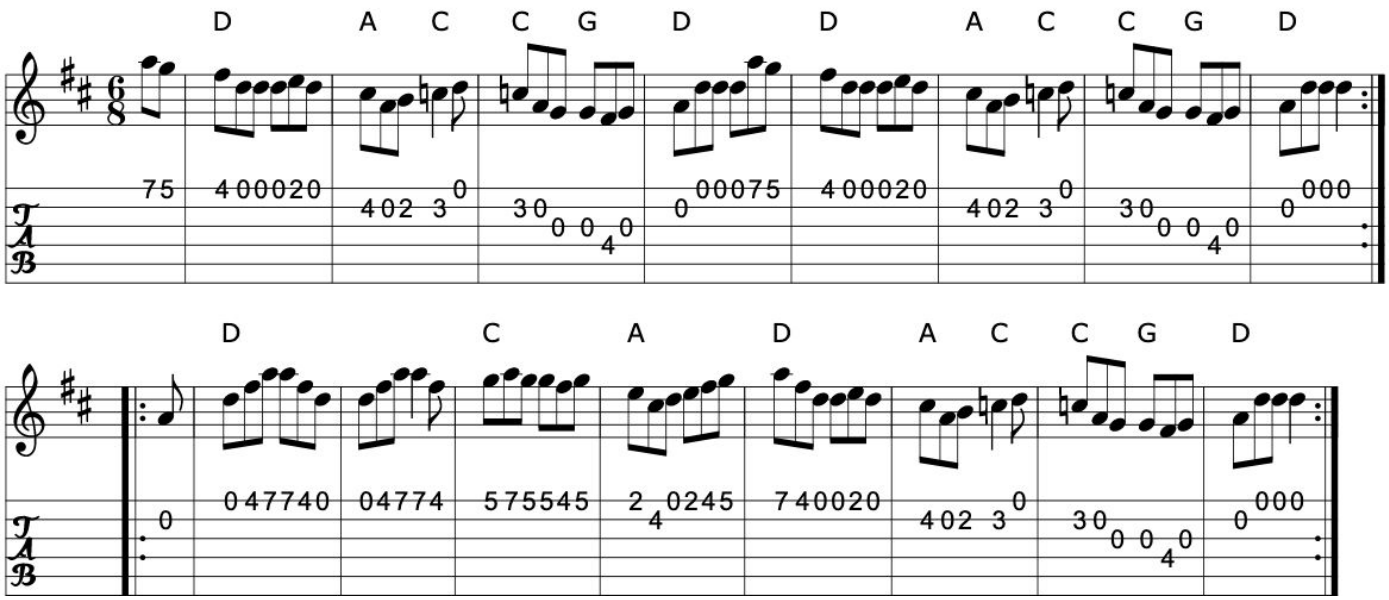

>>

Book: O'Neill's 885
Kerr's First p39
Source: Kerr's First p39
Discography: Joe Burke & Charlie Lennon: Traditional Music of Ireland
Transcription: Transcription, chords:Mike Long

Click here for a PDF of the full King Street Sessions Tunebook

645. Father Kelly's jig

Jig (Ireland)

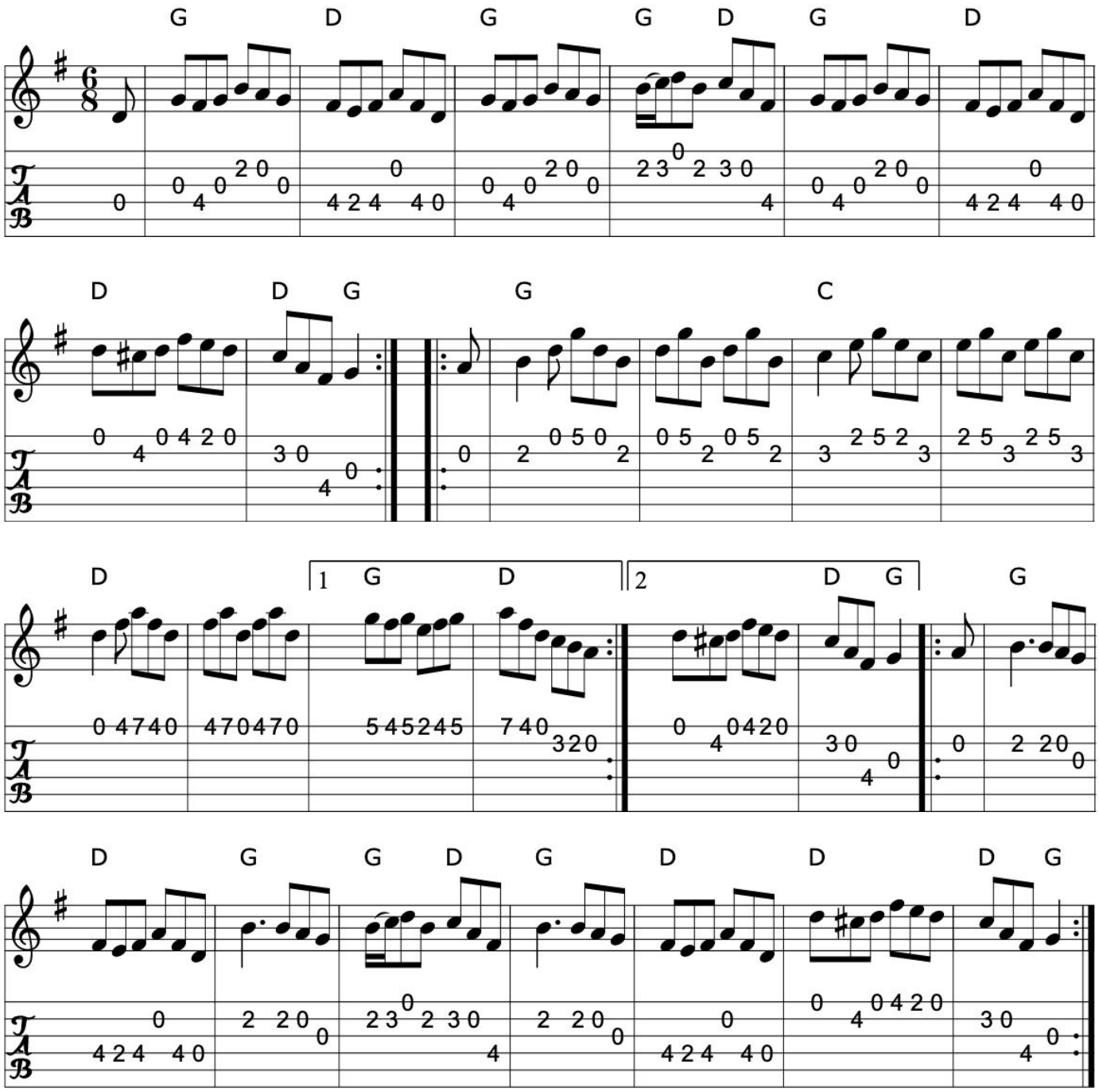

>>

Source: Nottingham Music Database arr Phil Rowe
"Cooking With Turf" Xerox
My arrangement from various sources
Transcription: Transcription, minor arr., chords:Mike Long

646. Father O'Flynn

The top of Cork Road
The rollicking Irishman

Jig (Ireland)

Arr. Kerr's

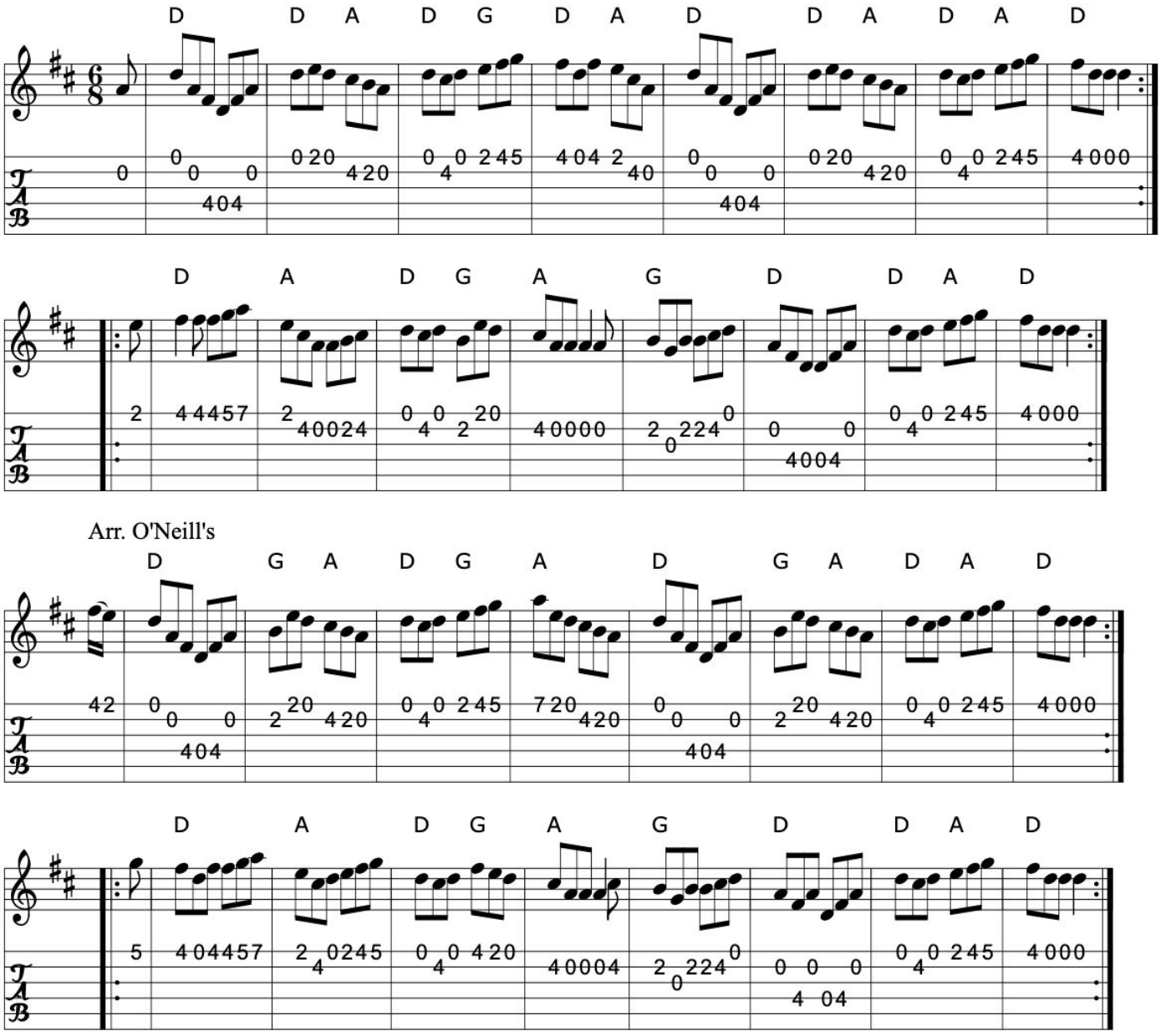

>>

Book: Roche 1 n97
Kerr's Fourth
Kerr's First p38
O'Neill's 1031
Source: 1 Kerr's Fourth
2 O'Neill's 1031
Transcription: Transcription, chords:Mike Long

Click here for a PDF of the full King Street Sessions Tunebook

647. Felix the wrestler

Jig (Ireland)

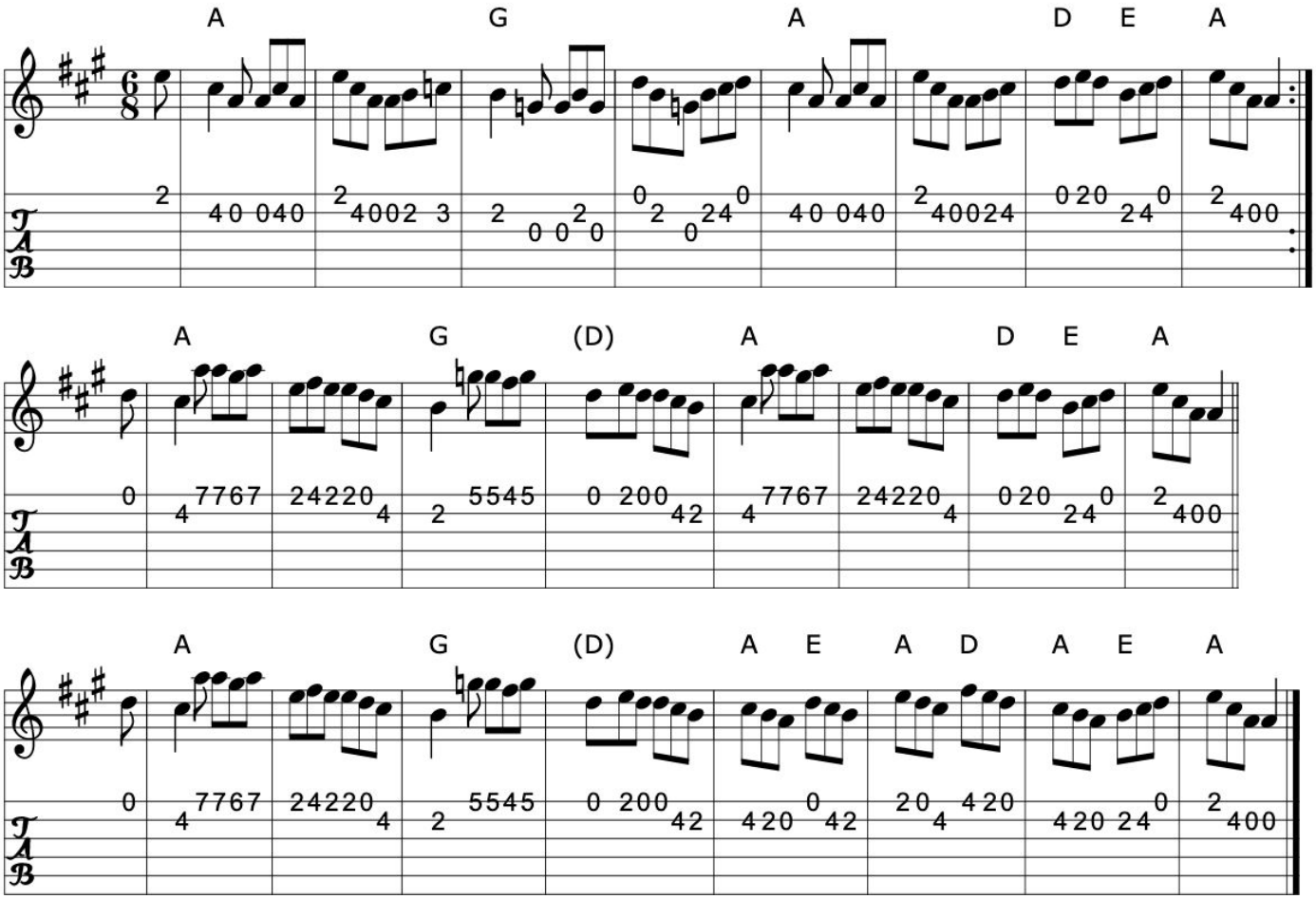

>>

Book: Krassen O'Neill's p61
O'Neill's 1049
Source: O'Neill's 1049
Transcription: Transcription, chords:Mike Long

648. The Female rake

Jig

(England)
Lancashire

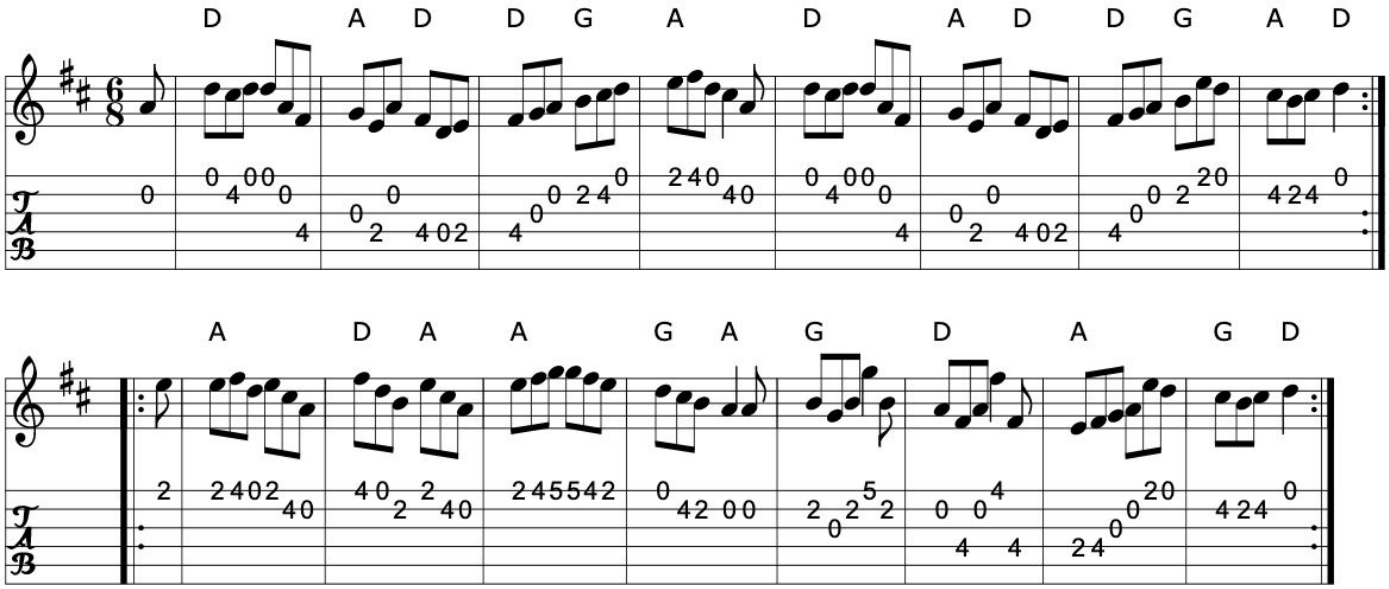

Book: Winder
Source: Richard Robinson
Transcription: Transcription:Richard Robinson(?), Chords:Mike Long

>>

Click here for a PDF of the full King Street Sessions Tunebook

649. The ferry

Jig (Scotland)

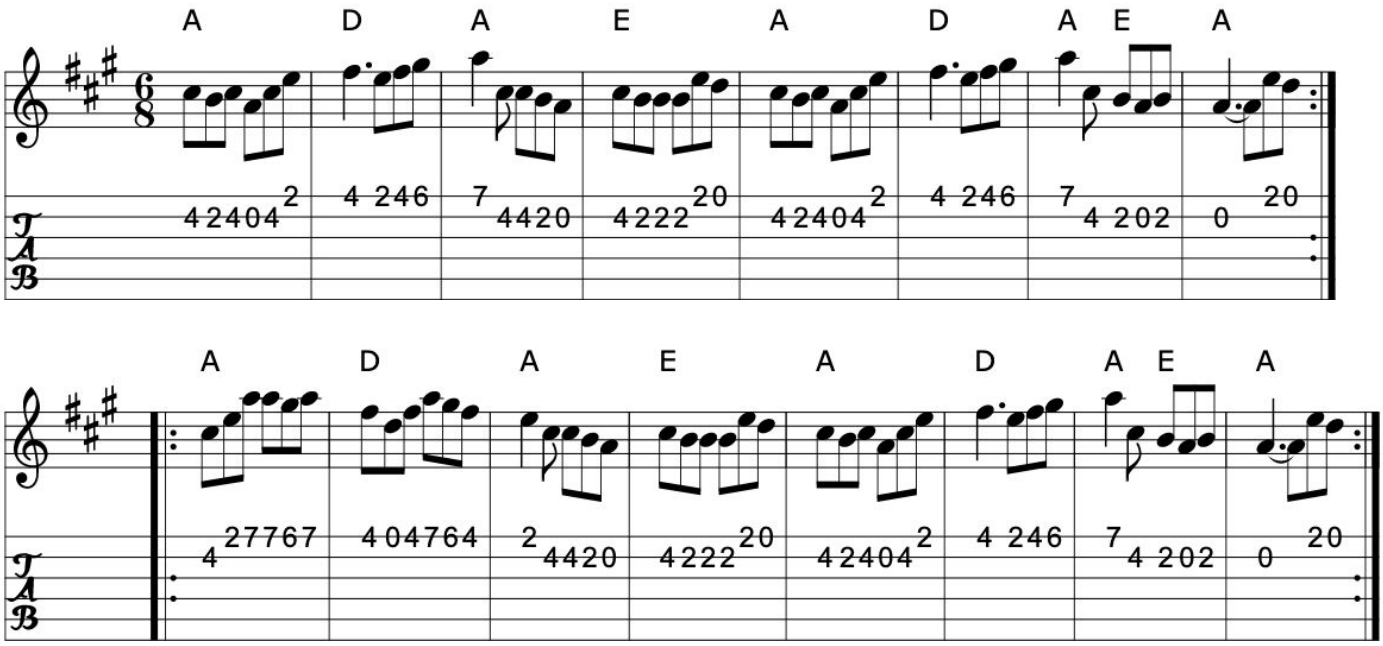

>>

Book: Kerr's Fourth p28
Source: Kerr's Fourth
Transcription: Transcription, chords:Mike Long

650. The fisherman's widow

The rambling pitchfork

Jig (Ireland)

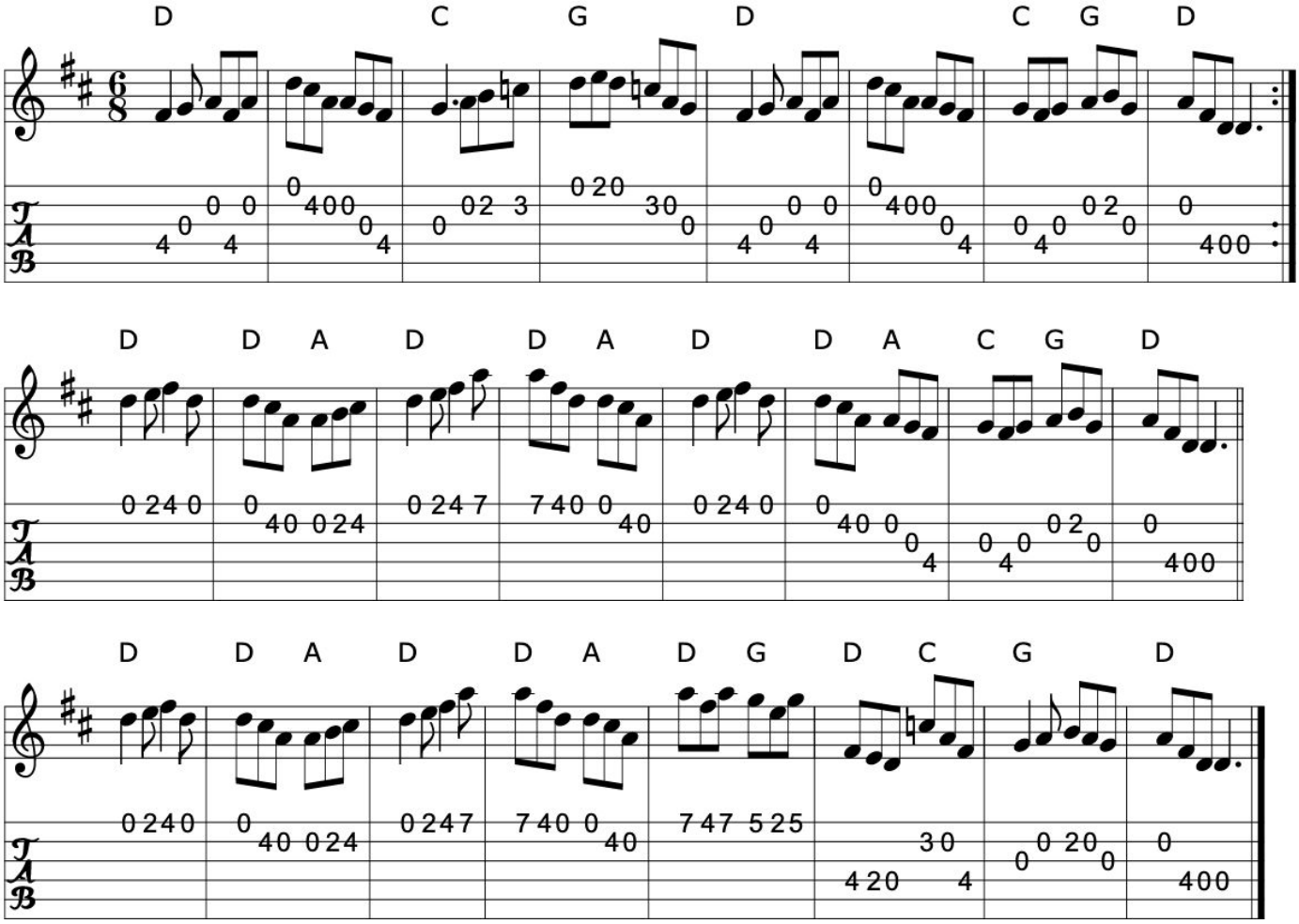

>>

Book: The Irish Fiddle Book
O'Neill's 931
Source: O'Neill's 931
Transcription: Transcription:Tom Keays, Minor arr., chords:Mike Long

Click here for a PDF of the full King Street Sessions Tunebook

651. Foxy Mary

Jig (Ireland)

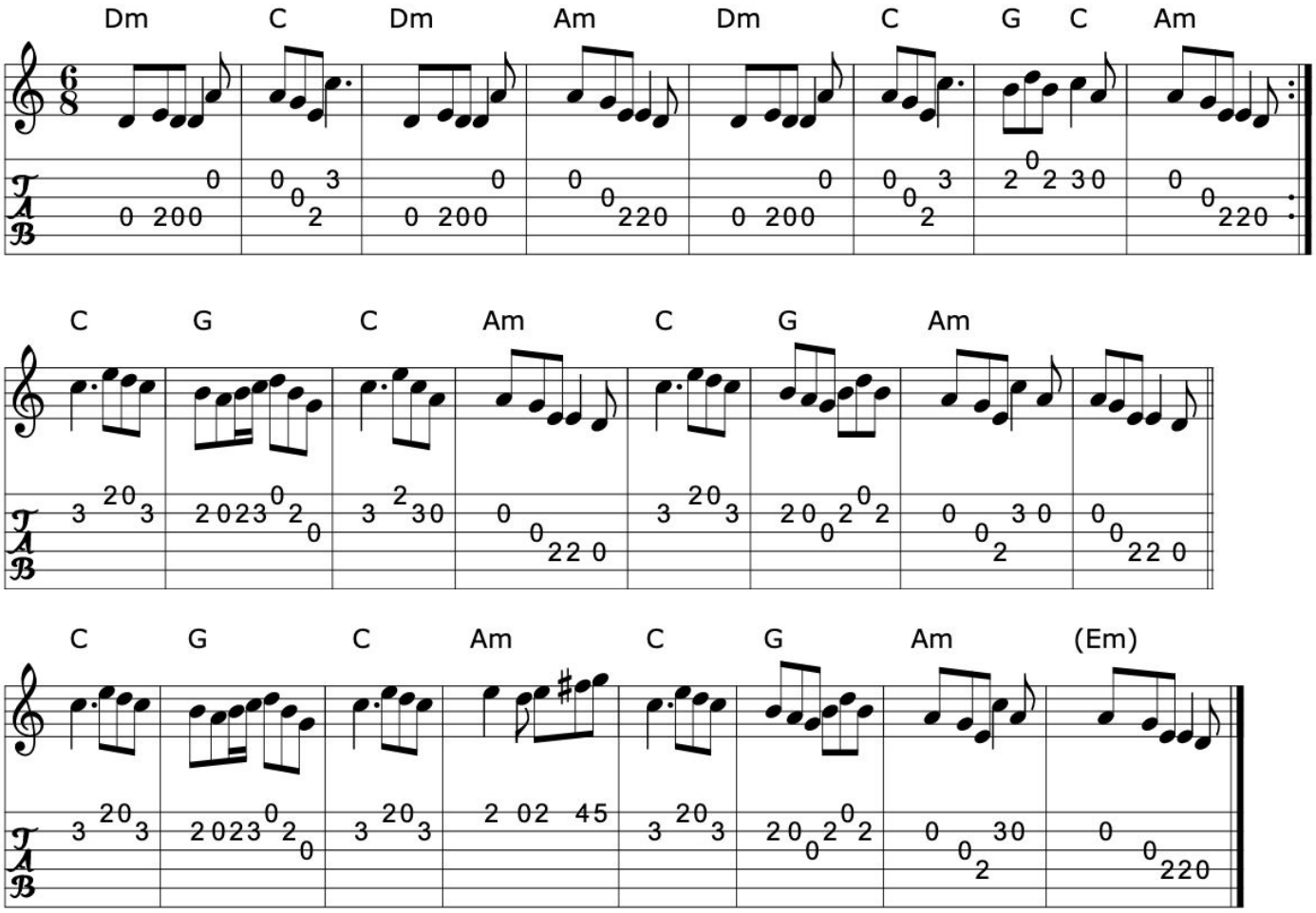

>>

Book: Joyce, P. W.; "Old Irish Folk Music and Songs"
Source: joycei~1.abc
Transcription: Transcription:??, chords:Mike Long

652. Fraher's

Jig

APB The Chieftains

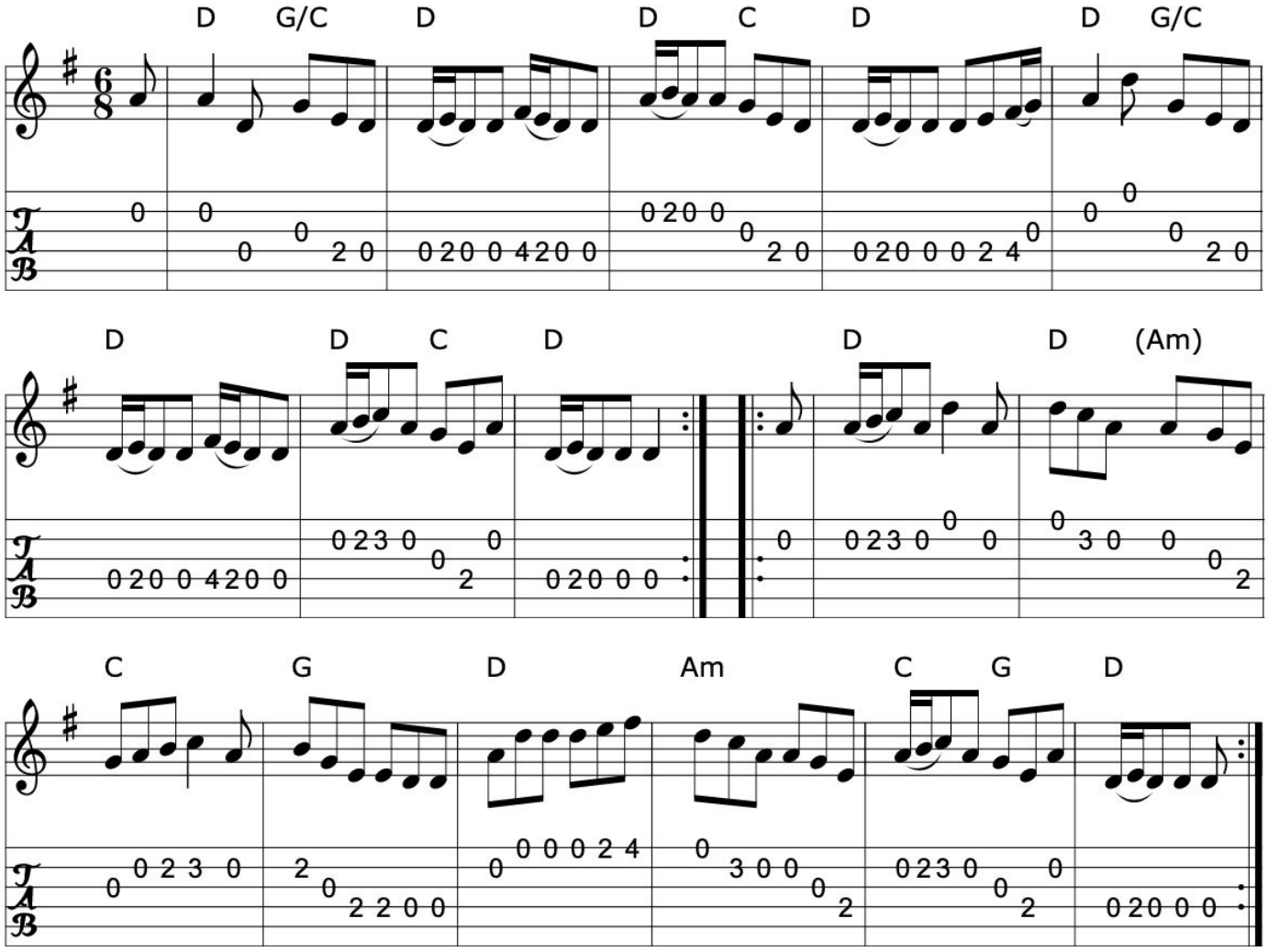

>>

Source: Mike Long

Discography: Chieftains

Transcription: Transcription, chords:Mike Long

Click here for a PDF of the full King Street Sessions Tunebook

653. Free and easy

Lock the door

Jig (Ireland)

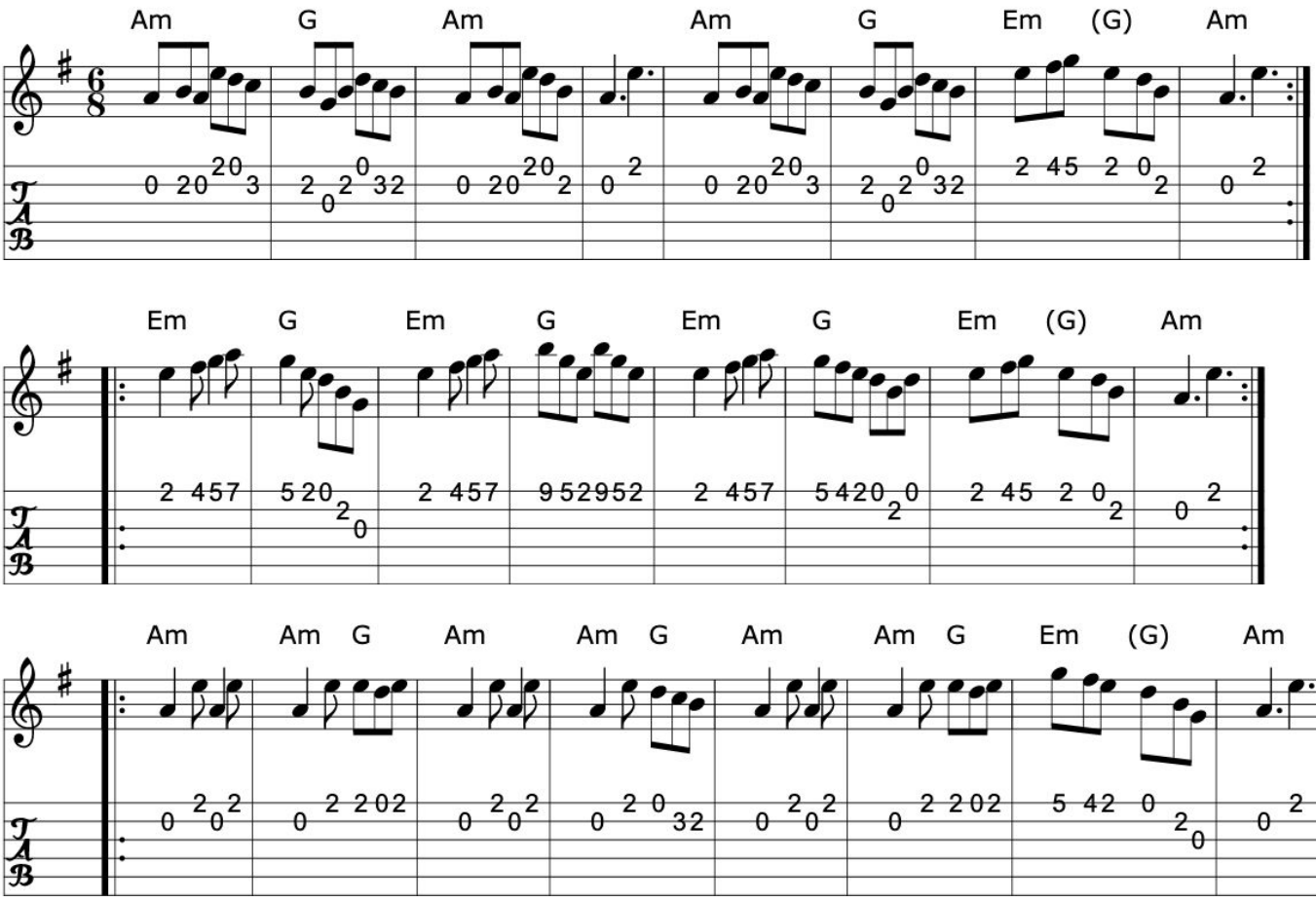

>>

Book: O'Neill's 993
Kerr's First p38
Source: Kerr's First p38
Transcription: Transcription, chords:Mike Long

654. The frieze britches

Jig (Ireland)

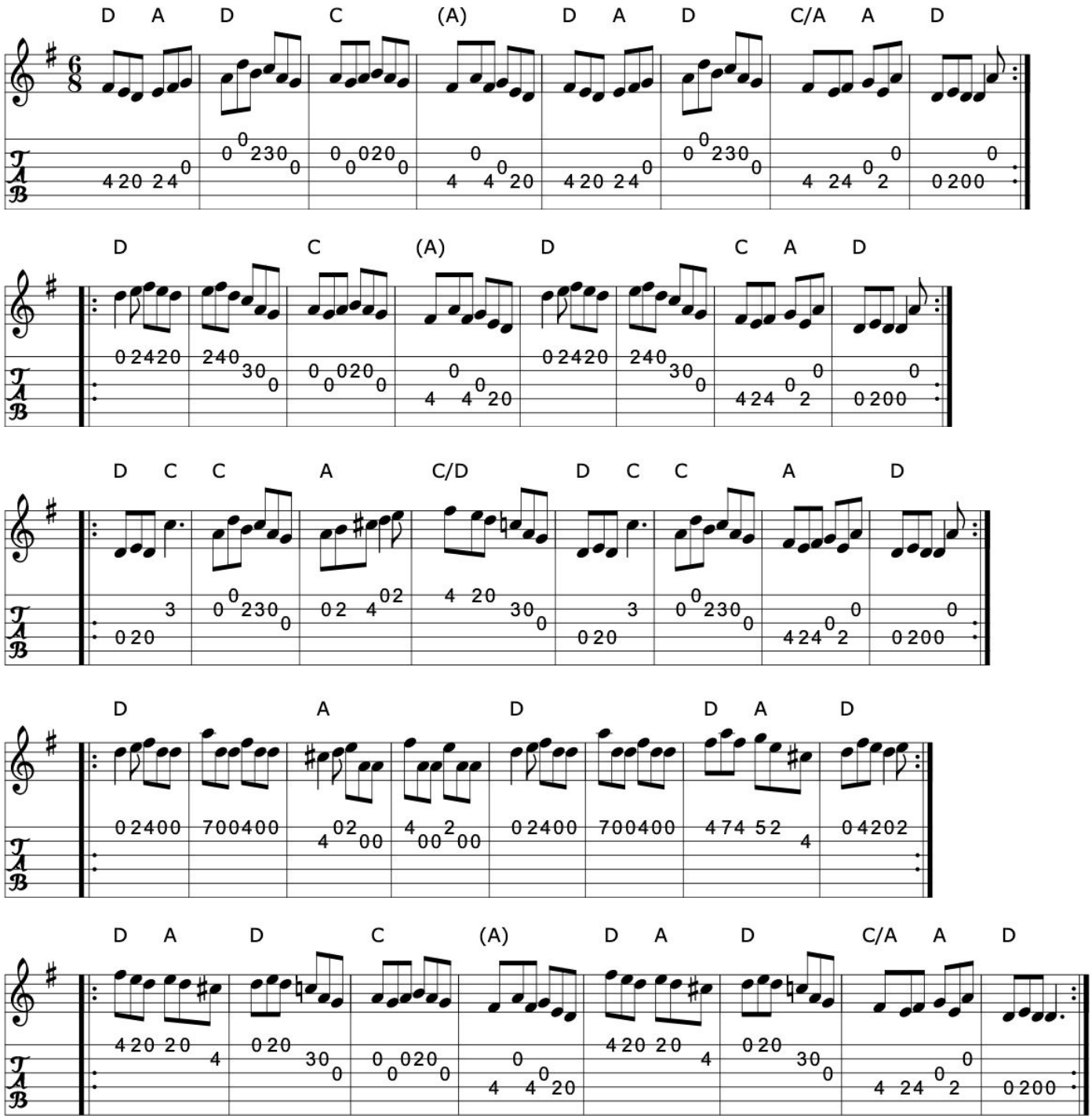

>>

Source: Richard Darsie's web page
Transcription: Transcription, chords:Mike Long

Click here for a PDF of the full King Street Sessions Tunebook

655. The frog in the well

Jig (Ireland)

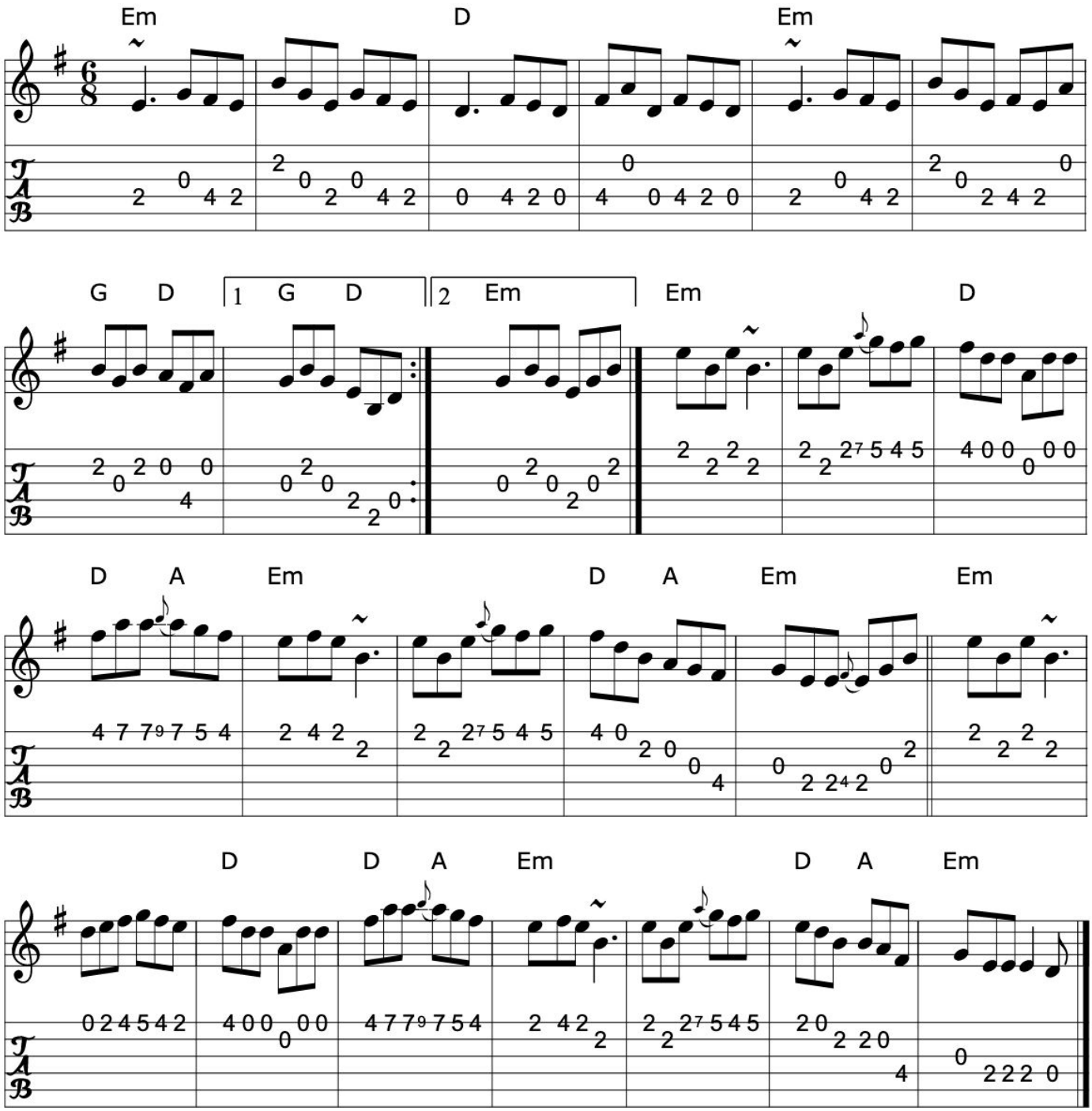

>>

Source: James Kelly: Capel Street
Discography: James Kelly: Capel Street
Transcription: Transcription, chords:Mike Long

656. The frost is all gone

Jig (Ireland)

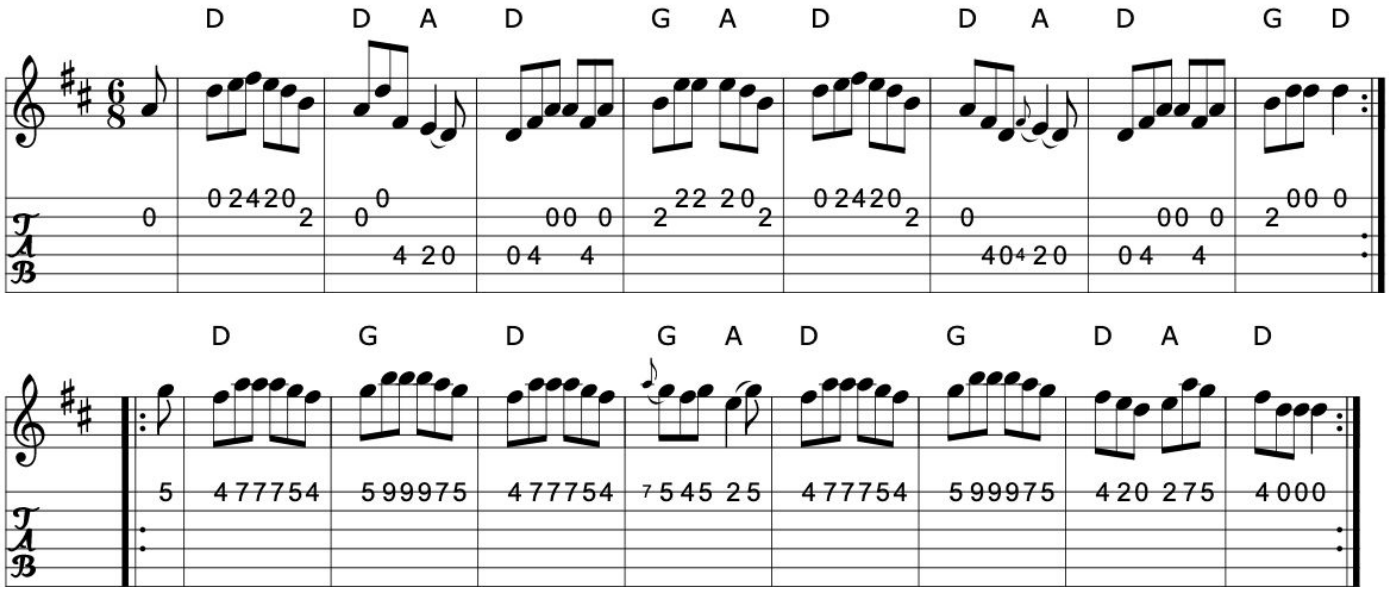

Book: Roche 1 n107
Kerr's First p31
Transcription: Transcription, chords:Mike Long

>>

Click here for a PDF of the full King Street Sessions Tunebook

657. The full rigged ship

Jig (Scotland)

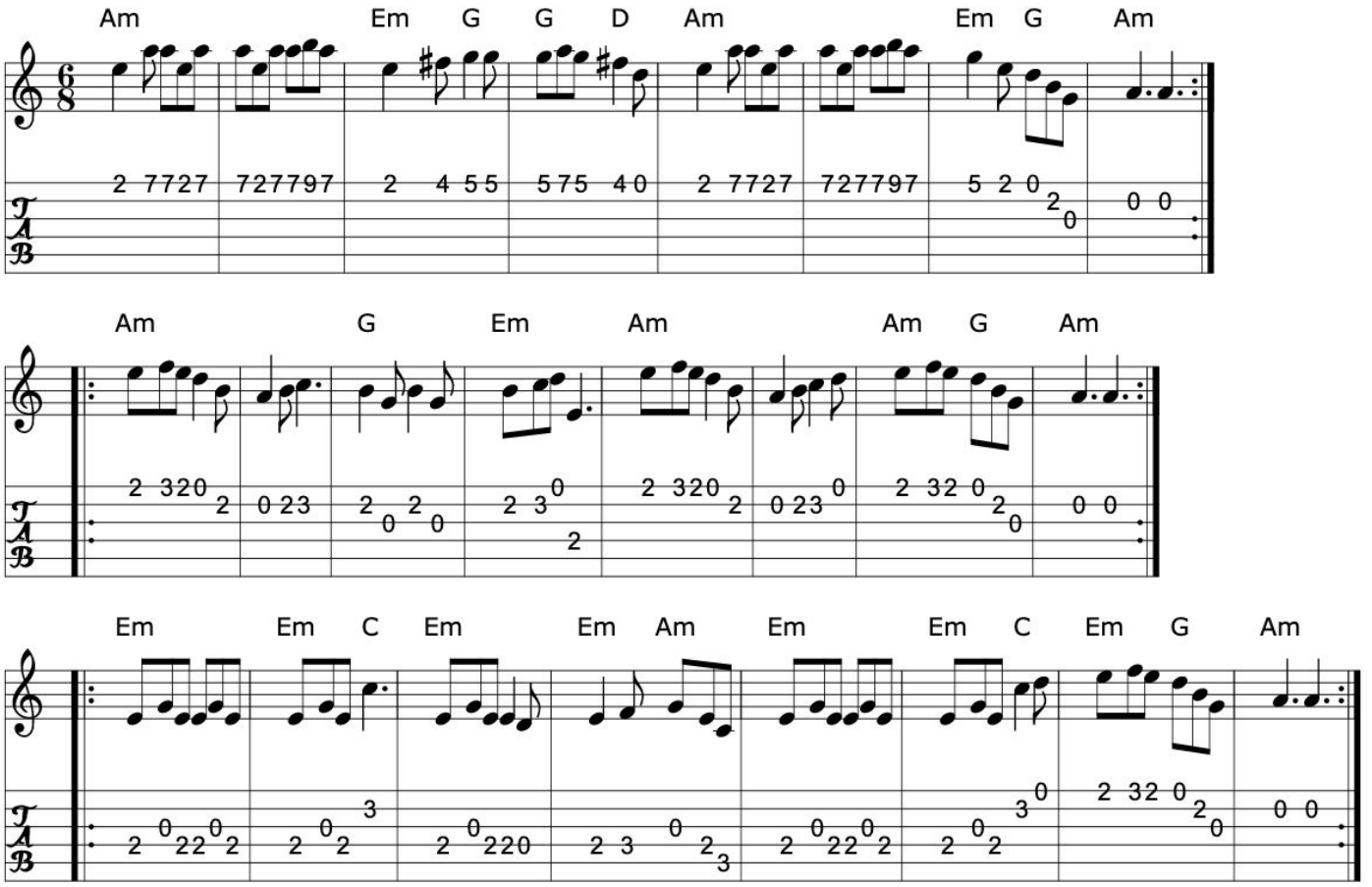

>>

Book: ?
Source: From Scottish Dance Class Handout...
Transcription: Transcription, chords:Mike Long

658. Gallagher's frolic

O'Gallagher's frolics

Jig (Ireland)

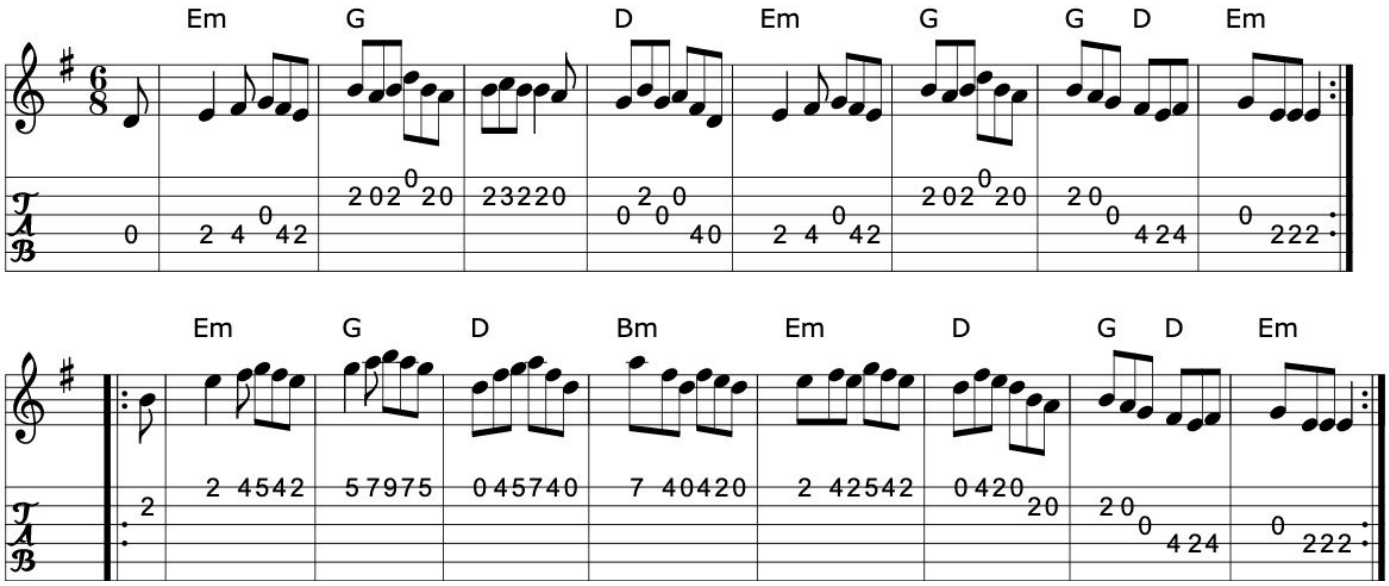

>>

Book: O'Neill's 1008
Richard Darsie's web page
Source: My arrangement from various sources
Transcription: Transcription, arrangement, chords:Mike Long

Click here for a PDF of the full King Street Sessions Tunebook

659. The gallowglass

Jig (Ireland)

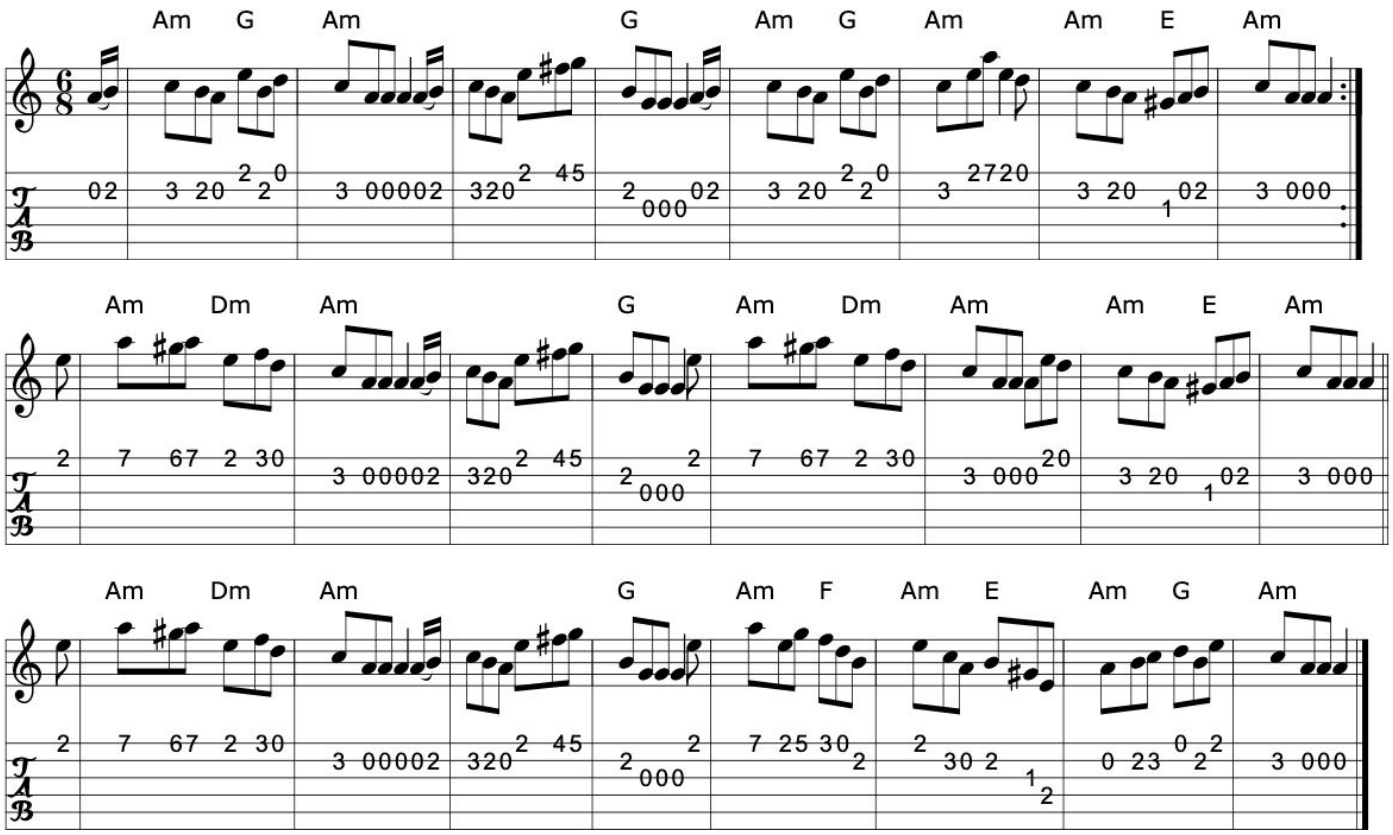

>>

Book: O'Neill's 1023
Source: O'Neill's 1023
Transcription: Transcription:Dan G. Petersen, chords:Mike Long

660. The gander in the pratie hole

Jig (Ireland)

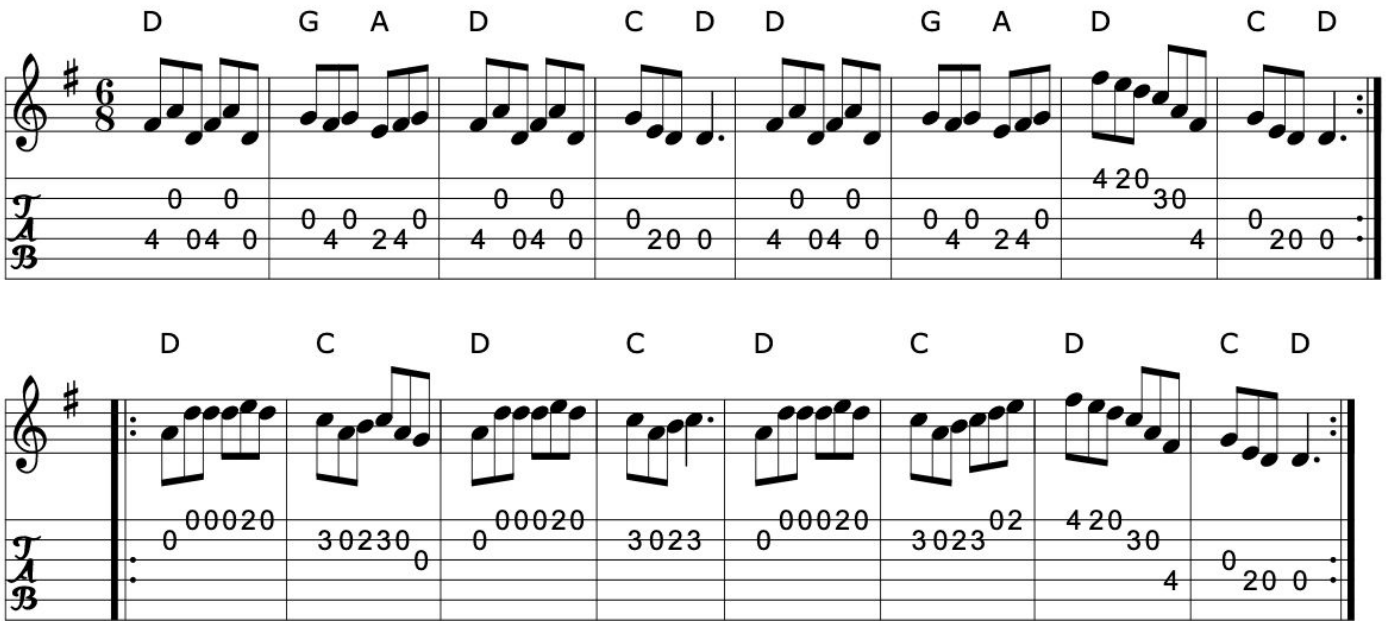

>>

Book: Irish Traditional Music Session Tunes
Source: Irish Traditional Music Session Tunes
Transcription: Transcription, chords:Mike Long

Click here for a PDF of the full King Street Sessions Tunebook

661. Garrett Barry's

Jig

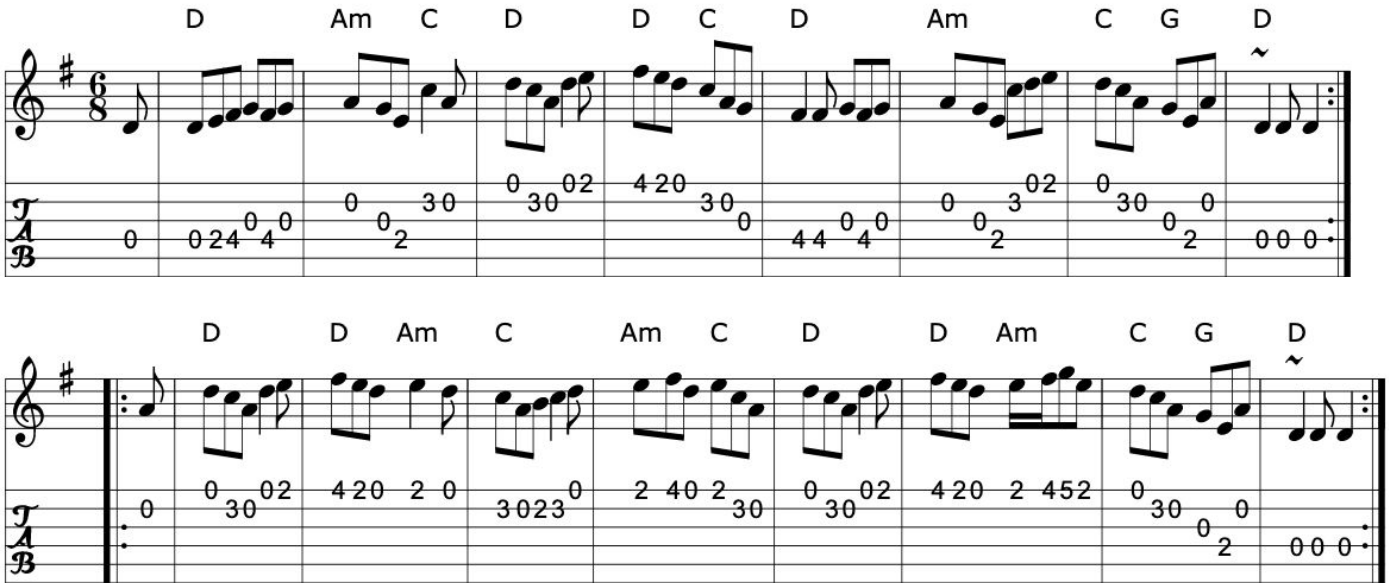

Source: Xerox of uncertain origin, memory
Transcription: Transcription, arrangement, chords:Mike Long

>>

662. The geese in the bog

Jig (Ireland)

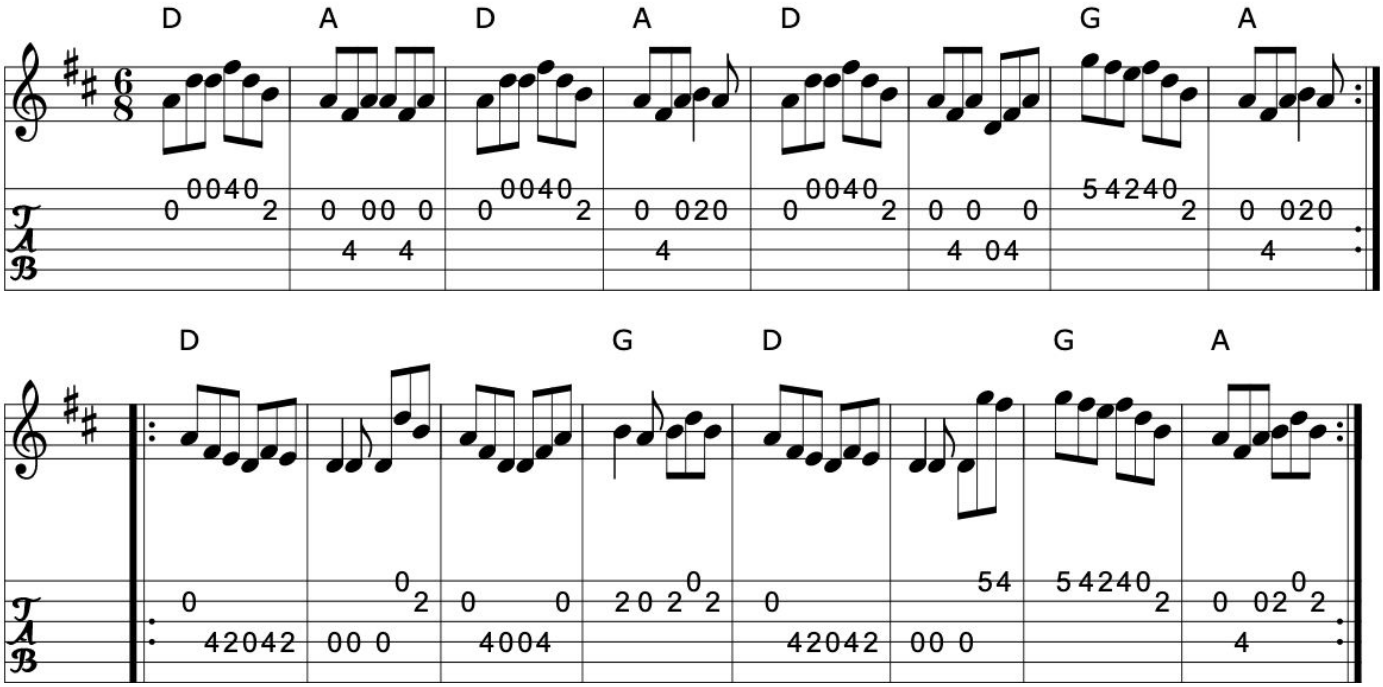

>>

Book: Kerr's First p40
O'Neill's 1085
Source: My arrangement from various sources
Transcription: Transcription, arrangement, chords:Mike Long

Click here for a PDF of the full King Street Sessions Tunebook

663. Gillan's apples

Jig (Ireland)

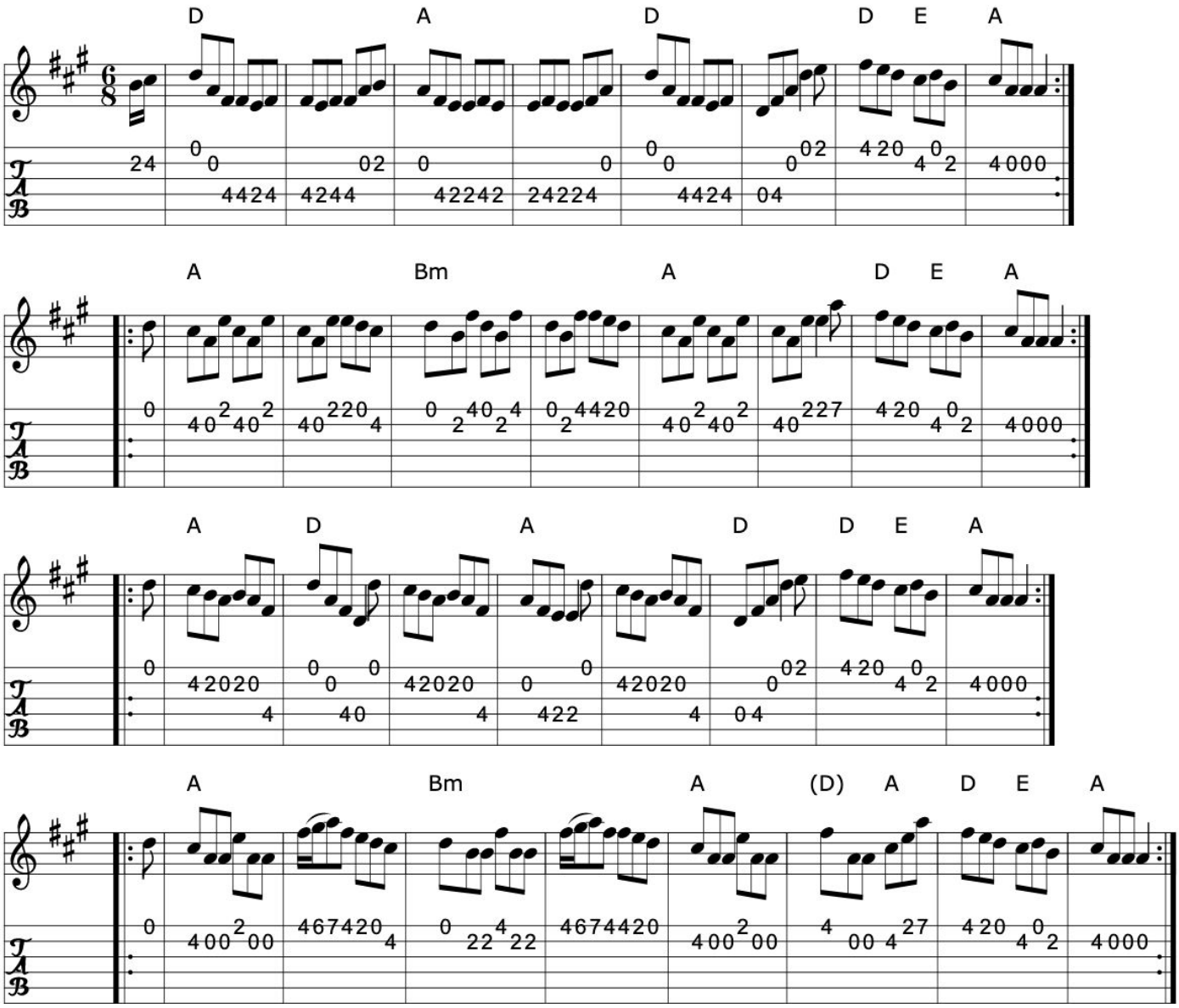

Book: O'Neill's 1110
Source: O'Neill's 1110
Transcription: Transcription:henrik.norbeck, some arr., chords:Mike Long

>>

664. The girl of the house

The girl of the big house

Jig (Ireland)

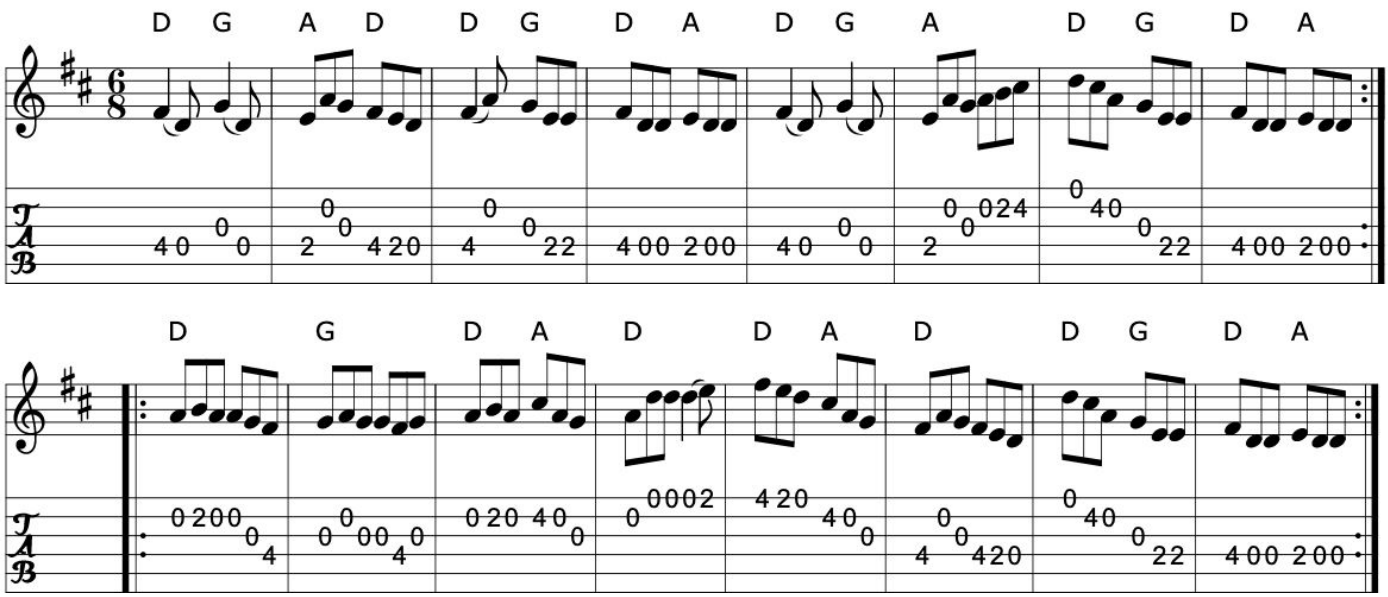

>>

Book: O'Neill's 196
Roche 1 n98
Source: Roche 1 n98
Transcription: Transcription, minor arr., chords:Mike Long

Click here for a PDF of the full King Street Sessions Tunebook

665. The girls of Banbridge

Jig (Ireland)

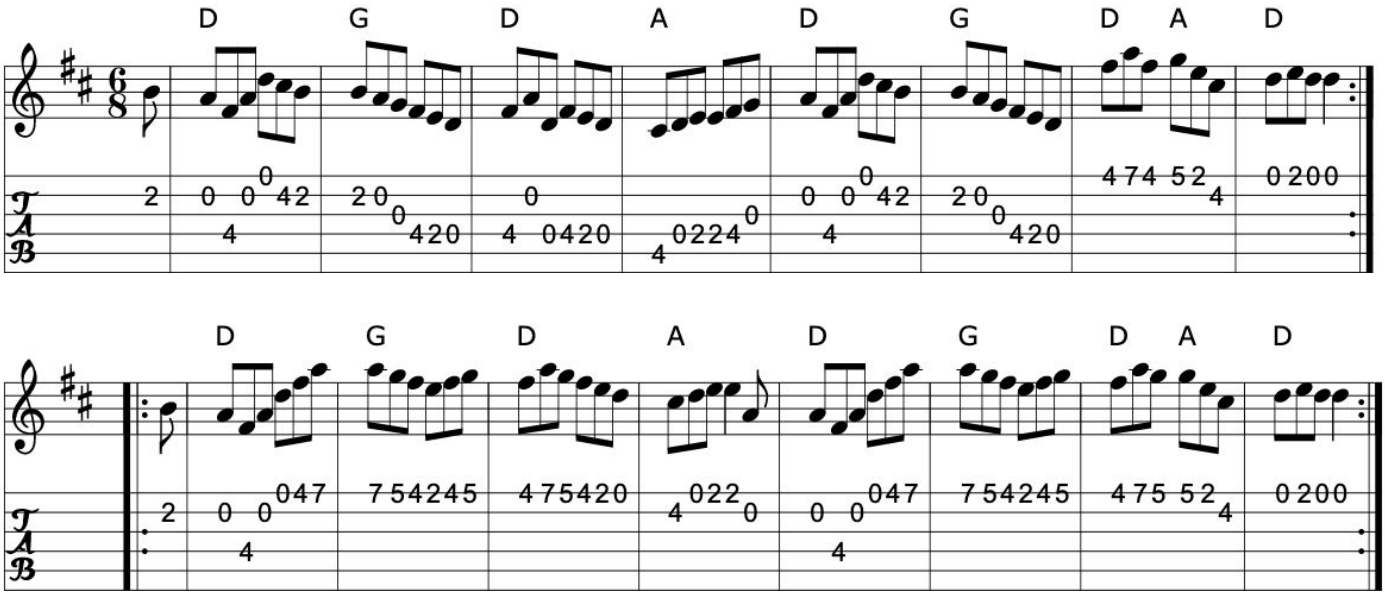

Book: O'Neill's 812
Source: O'Neill's 812
Transcription: Transcription:Dan G. Petersen, minor arr., chords:Mike Long

>>

666. The Gobby O

Jefferson and Liberty

Jig (Ireland)

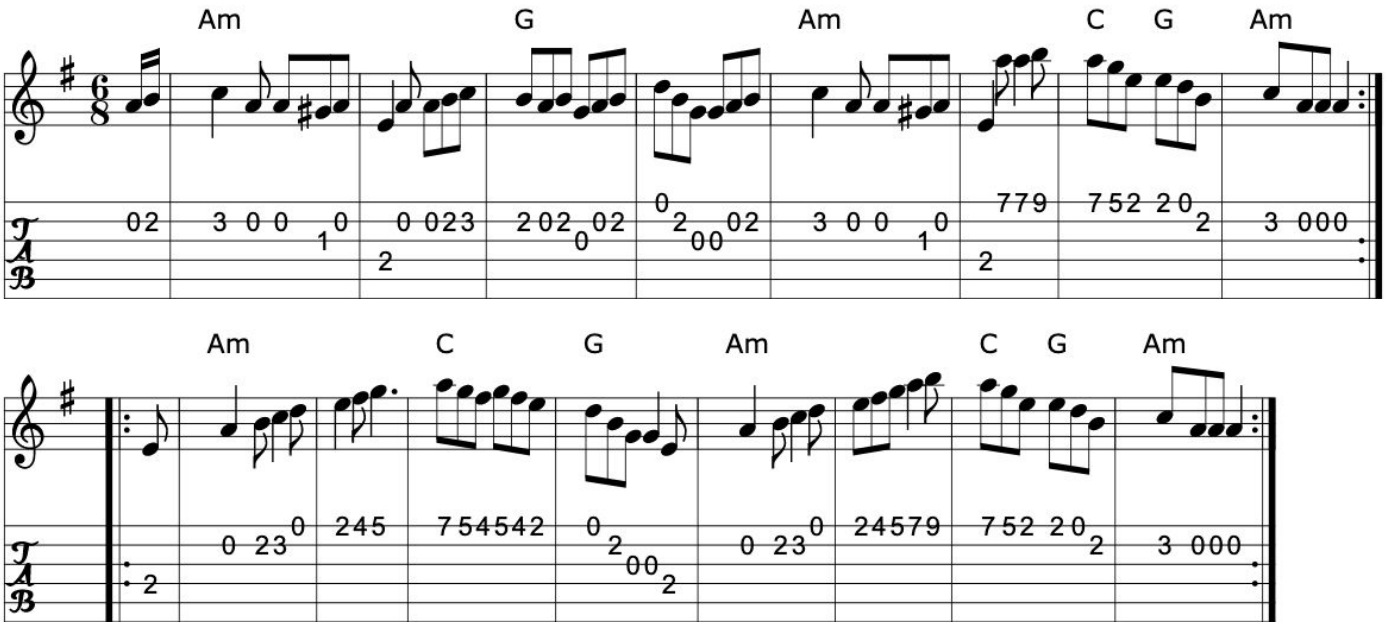

>>

Book: Krassen O'Neill's p32
O'Neill's 844
New England Fiddler's Repertoire
Source: My arrangement from various sources
Transcription: Transcription, arrangement, chords:Mike Long

Click here for a PDF of the full King Street Sessions Tunebook

667. Going to Donnybrook

Jig (Ireland)

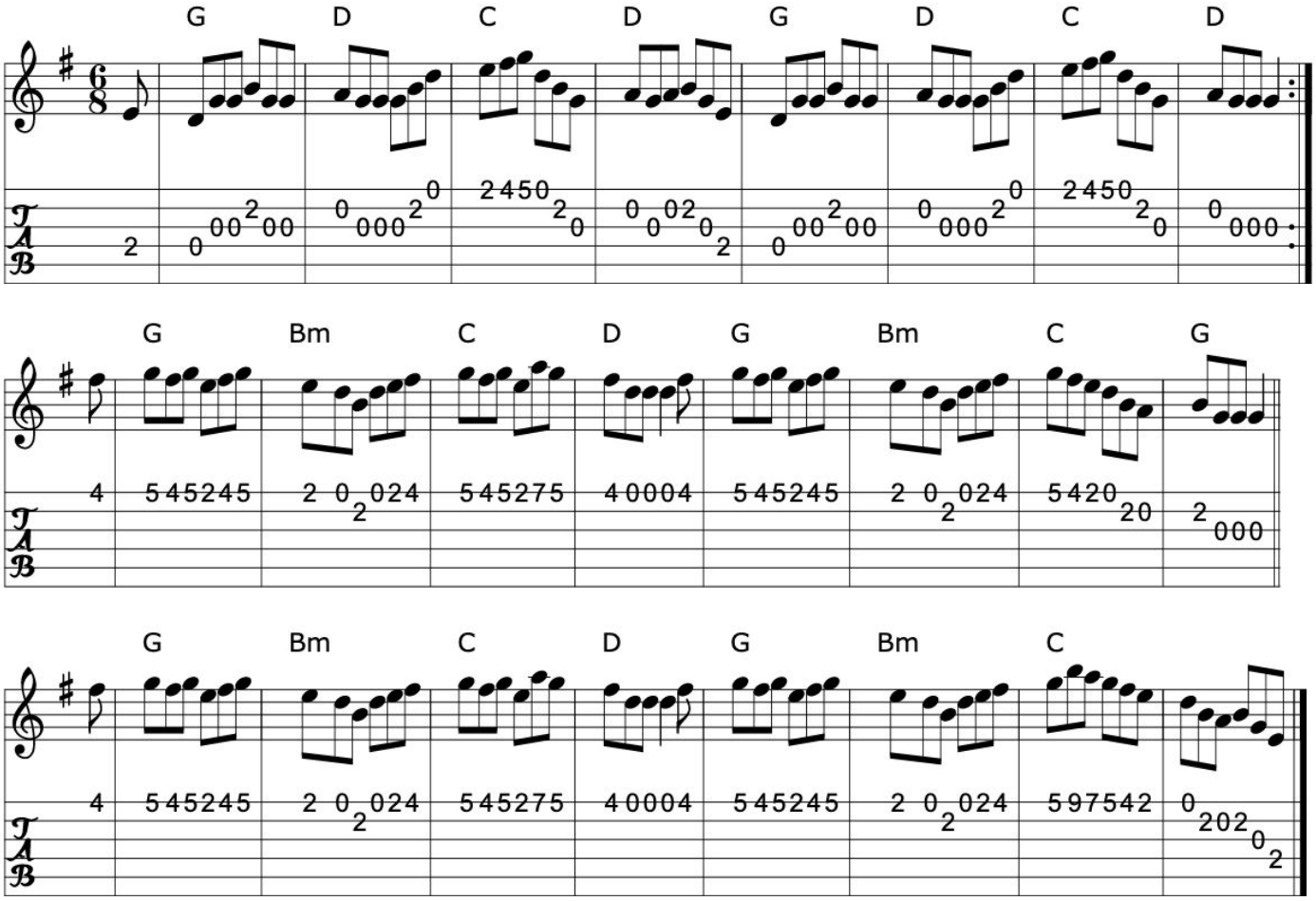

>>

Book: O'Neill's 1086
Source: O'Neill's 1086
Transcription: Transcription, chords:Mike Long

668. The green meadow

Jig (Ireland)

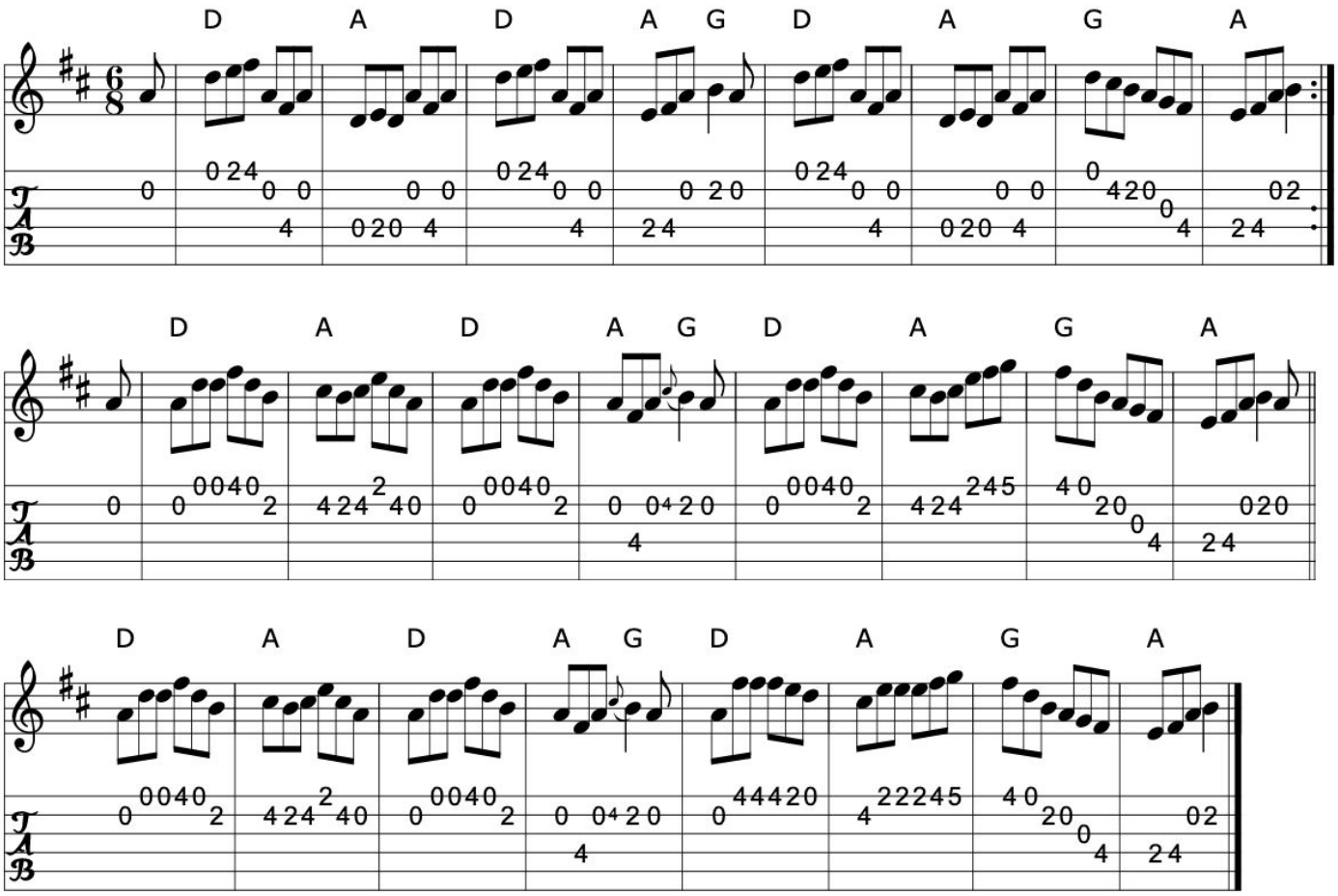

Book: Krassen O'Neill's p63
O'Neill's 1062
Source: O'Neill's 1062
Transcription: Transcription, arrangement, chords:Mike Long

Click here for a PDF of the full King Street Sessions Tunebook

669. The hag at the churn

The old hag at the churn

Jig (Ireland)

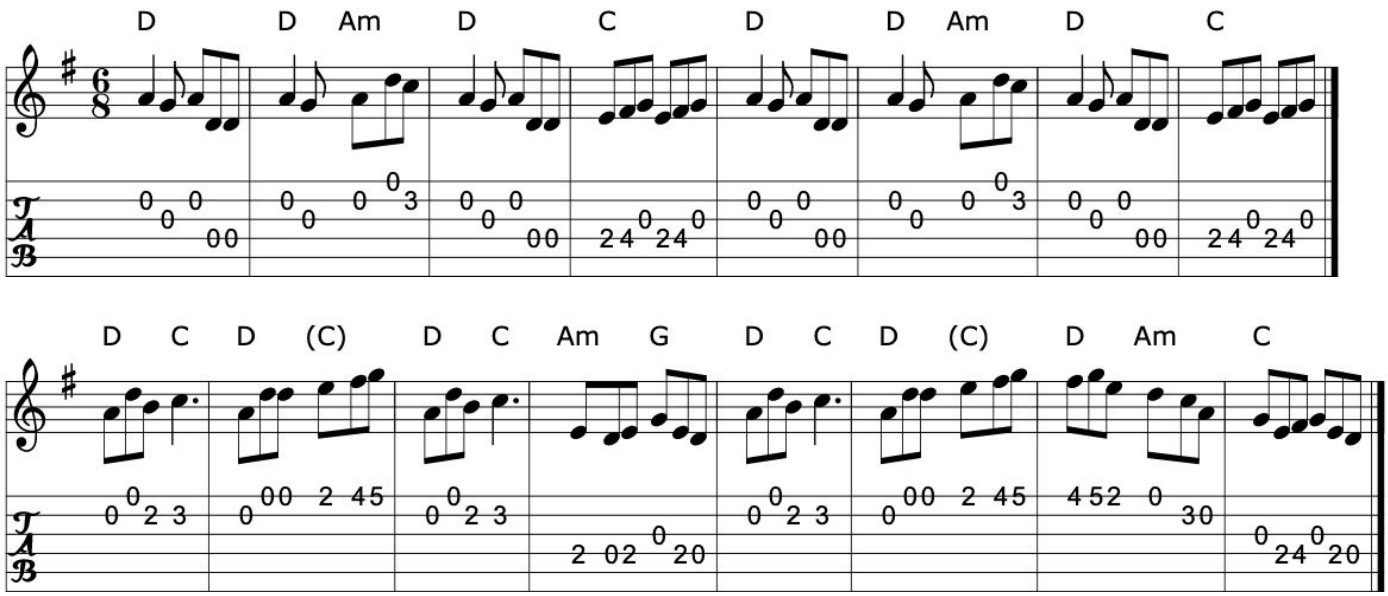

>>

Book: Irish Traditional Music Session Tunes 2 n27
Source: Bothy Band
Discography: Out of the Wind Into the Sun
Transcription: Transcription:?, chords:Mike Long

670. The hag with the money

Jig (Ireland)

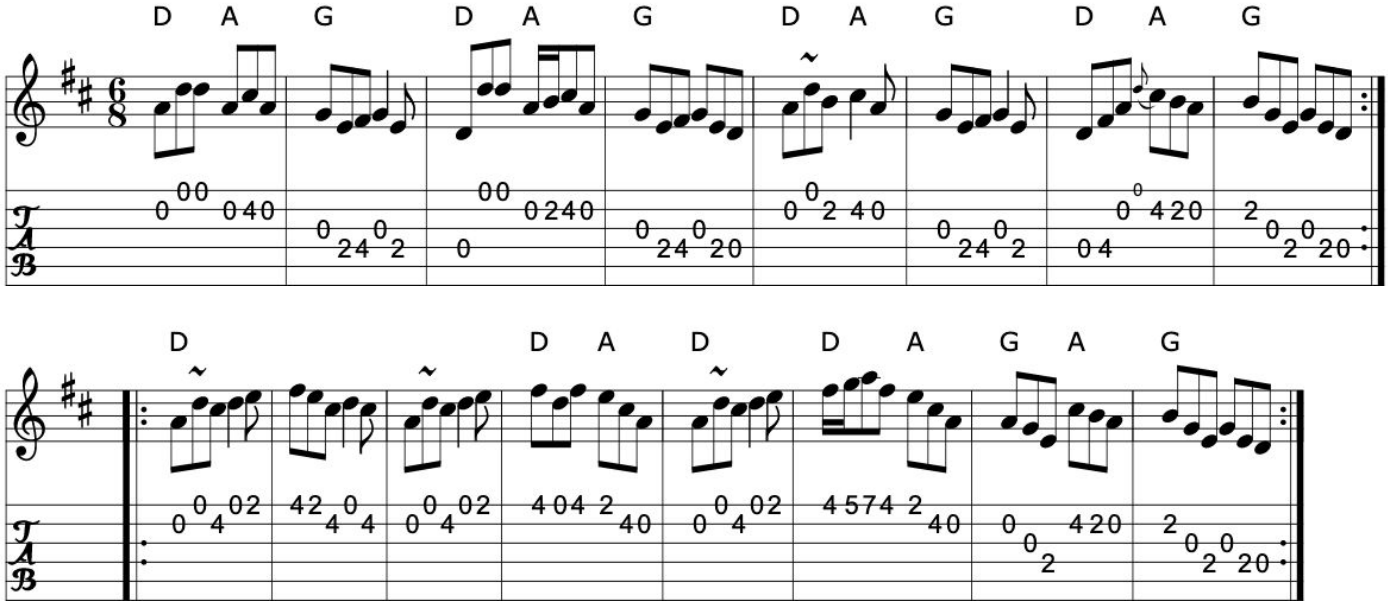

Book: O'Neill's 721
Source: O'Neill's
Transcription: Transcription:mvhplank, chords:Mike Long

>>

Click here for a PDF of the full King Street Sessions Tunebook

671. Haste to the wedding

A trip to the Gargle

Let brainspinning swains

Jig (Ireland)

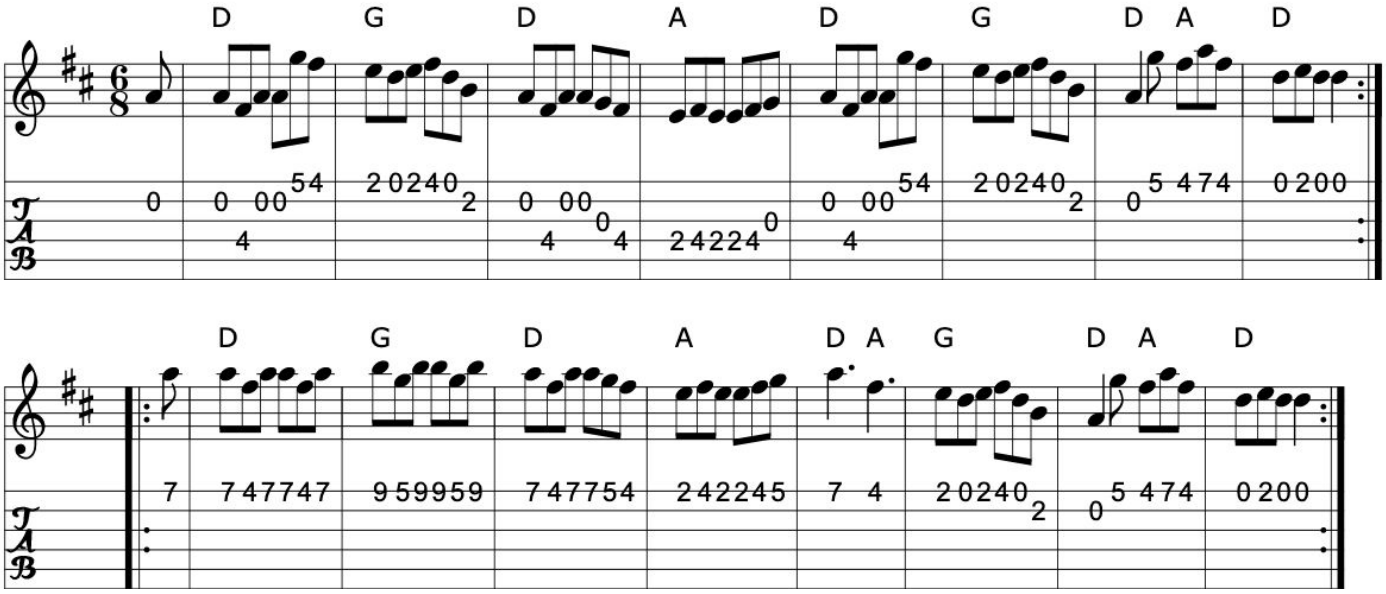

>>

Book: O'Neill's 987
Source: O'Neill's 987 mostly
Transcription: Transcription:Robert Thorpe ,arrangement, chords:Mike Long

672. The hearty boys of Ballymoate

Jig (Ireland)

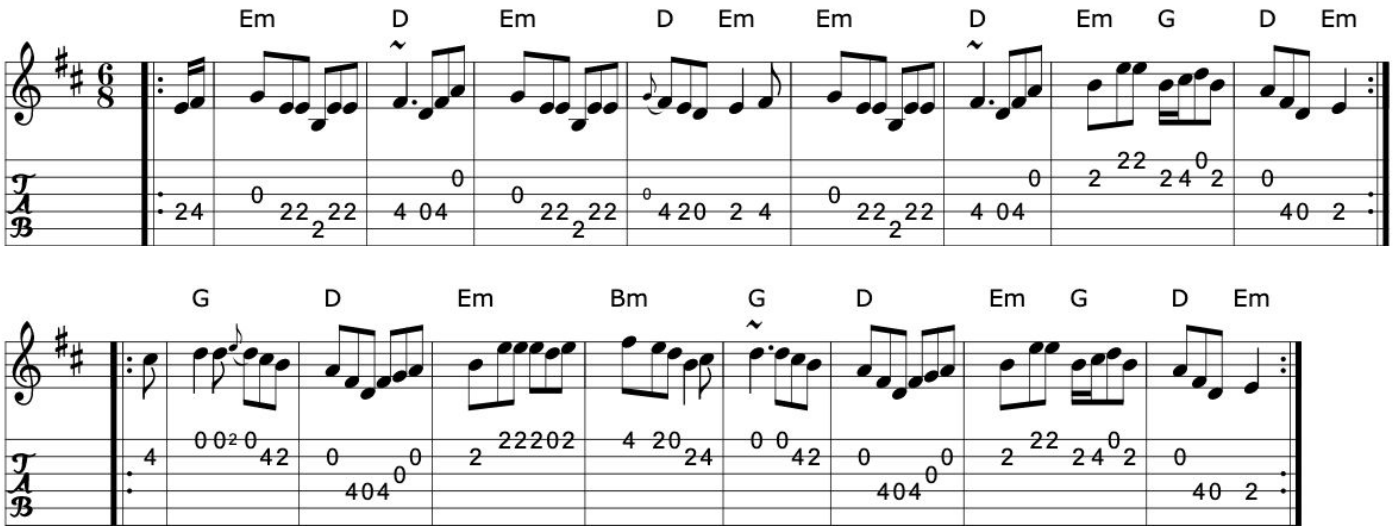

Source: various web abc's
Discography: De Danann: Song for Ireland
Jerry Holland: The Fiddlesticks Collection
Transcription: Transcription:??, chords:Mike Long

>>

Click here for a PDF of the full King Street Sessions Tunebook

673. Hide and go seek

Jig (Ireland)

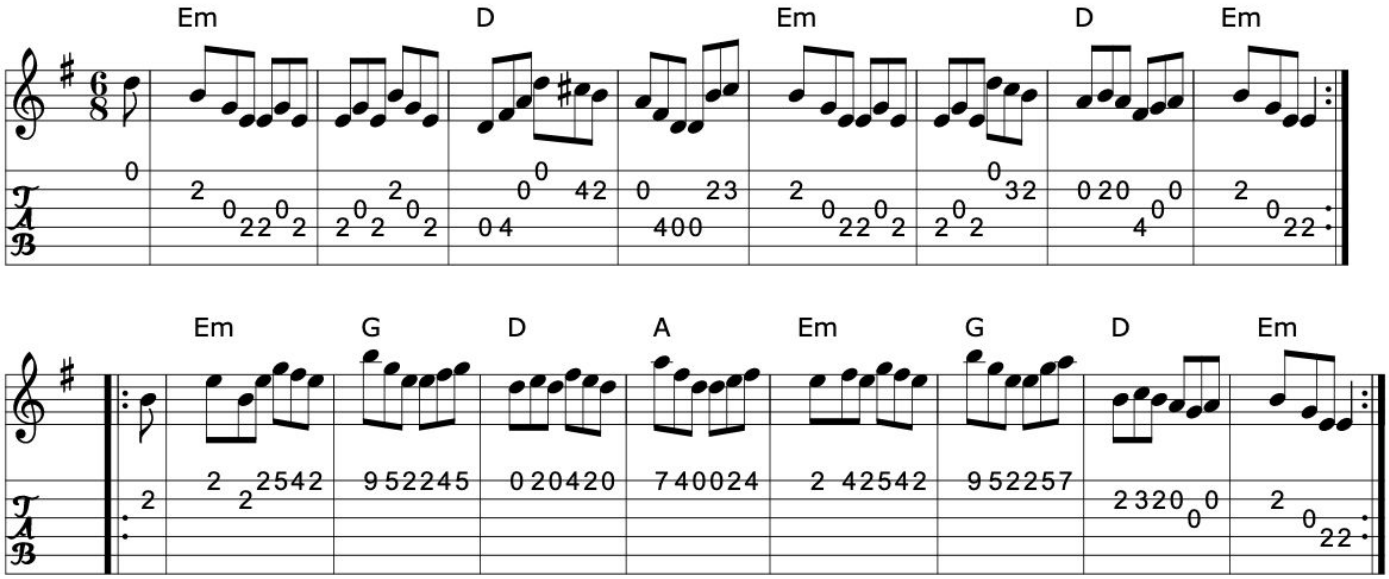

Book: Krassen O'Neill's p34
O'Neill's 859
O'Neill's 859
Source: O'Neill's 859
Transcription: Transcription:Dan G. Petersen, chords:Mike Long

>>

674. The highlander

Jig (Ireland)

Also nice in AMix (D)

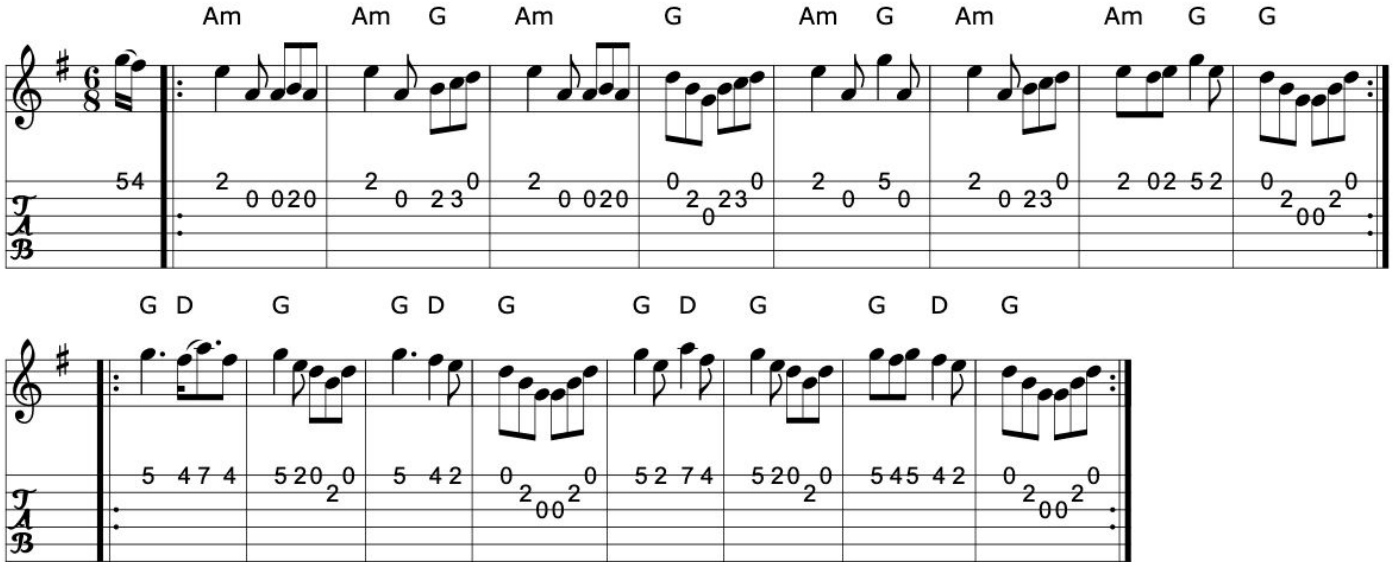

Book: O'Neill's 857

Source: O'Neill's 857

Transcription: Transcription, arrangement, chords:Mike Long

>>

Click here for a PDF of the full King Street Sessions Tunebook

675. The hole in the hedge

Jig

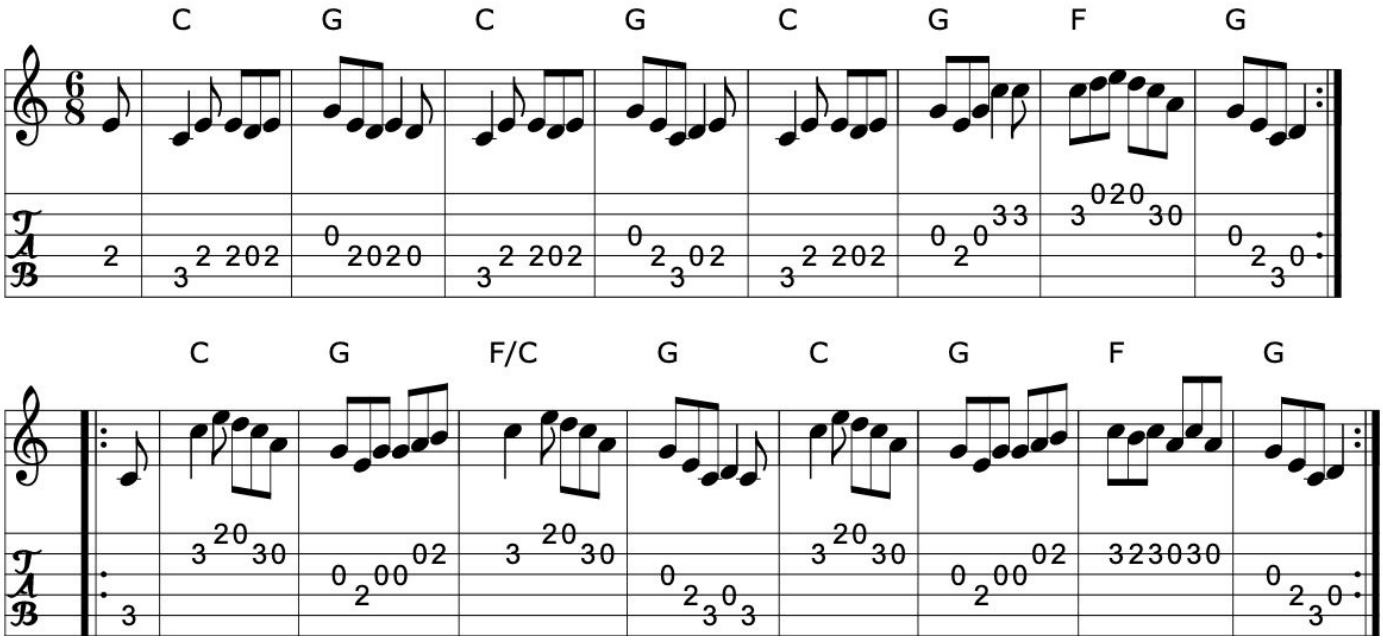

>>

Source: Numerous web ABC's
Discography: Martin Hayes: Under the Moon
Transcription: Transcription, chords:Mike Long

676. Hooligan's jig

Hullican jig

Jig (Ireland)

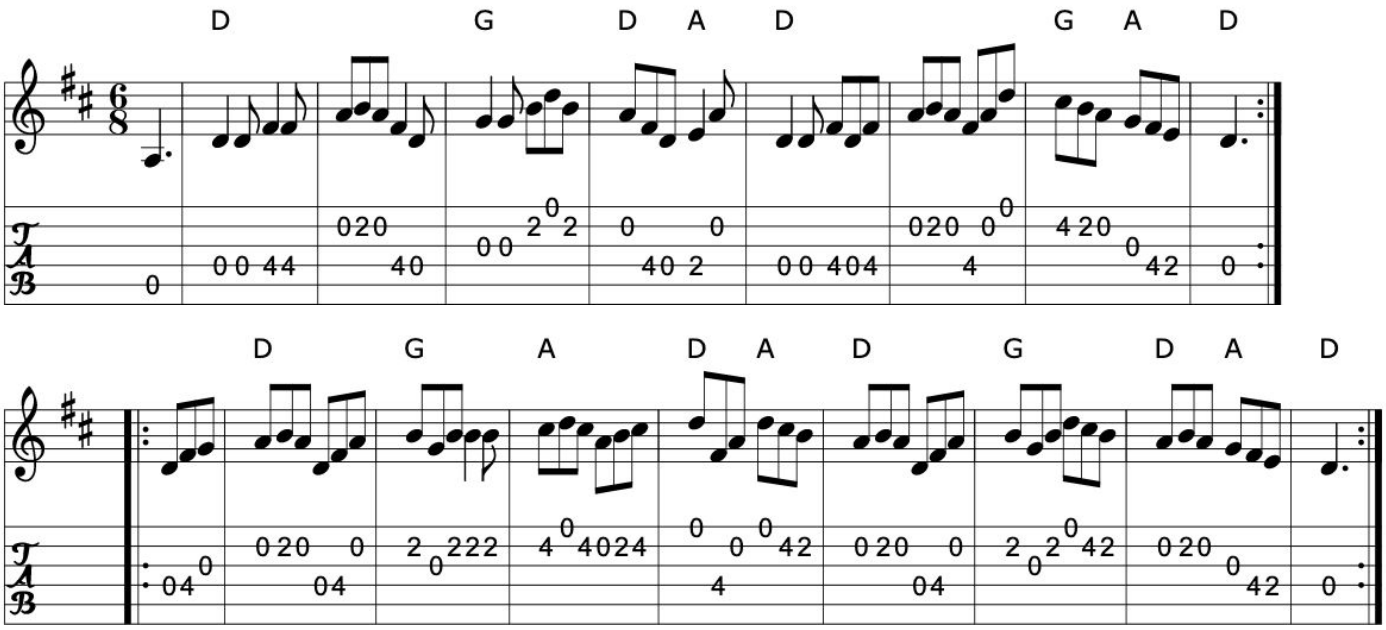

>>

Source: From Richard Robinson &/or Richard Darsie's Web page
My arrangement from various sources
Transcription: Transcription, arrangement, chords:Mike Long

Click here for a PDF of the full King Street Sessions Tunebook

677. The House of Gray

Jig (Scotland)

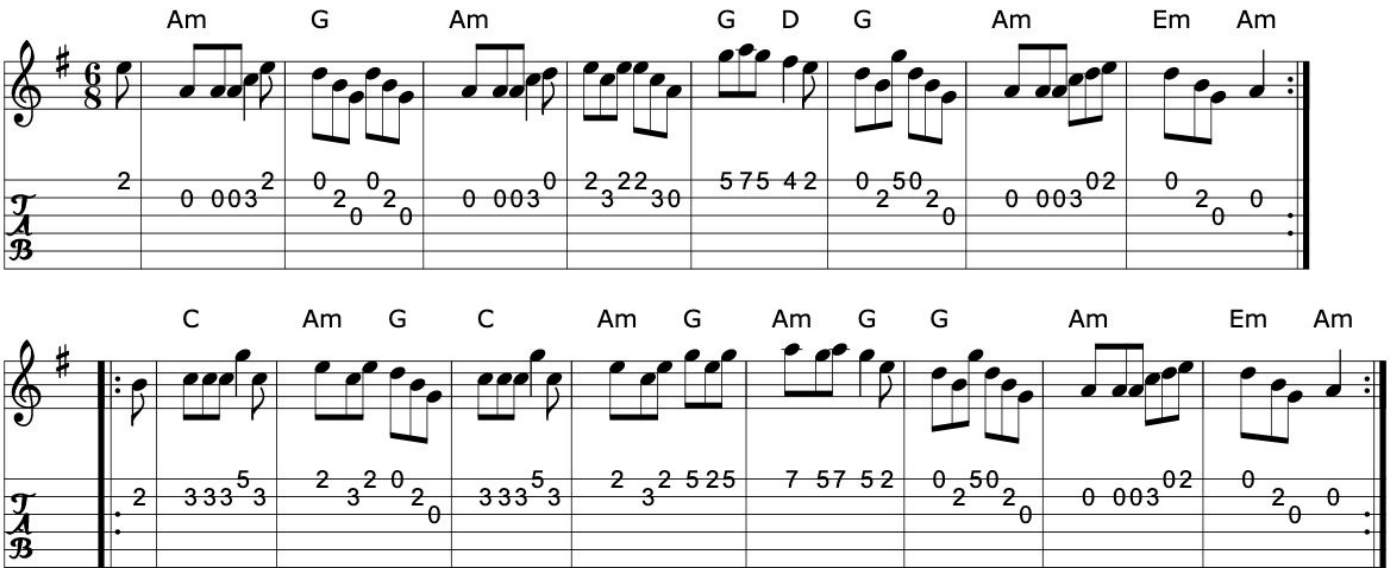

Book: Kerr's Fourth p28
Source: Kerr's Fourth
Transcription: Transcription, chords:Mike Long

>>

678. How is your mother?

Single Jig (Ireland)

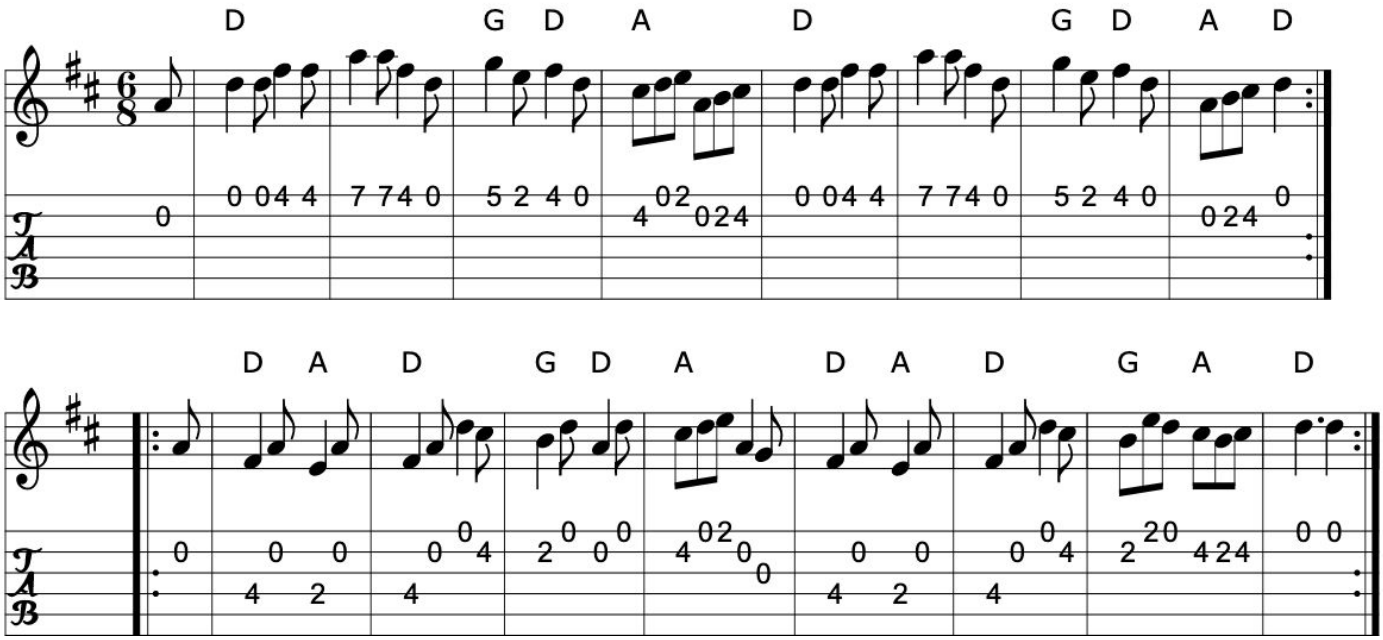

>>

Book: O'Neill's 1829
Source: O'Neill's 1829
Transcription: Transcription:Bob Safranek, minor arr., chords:Mike Long

Click here for a PDF of the full King Street Sessions Tunebook

679. How much has she got?

Jig (Ireland)

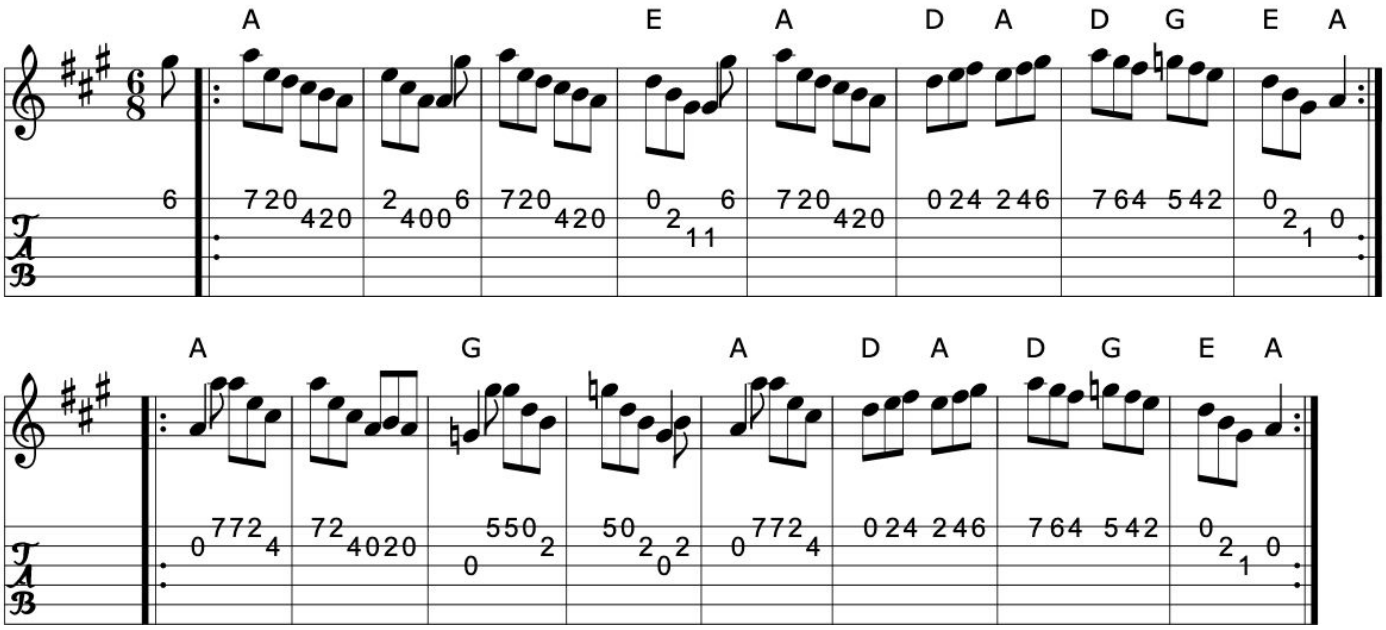

>>

Book: Krassen O'Neill's p70
O'Neill's 1102
Source: O'Neill's 1102
Transcription: Transcription, chords:Mike Long

680. The humours of Ballingarry

Jig (Ireland)

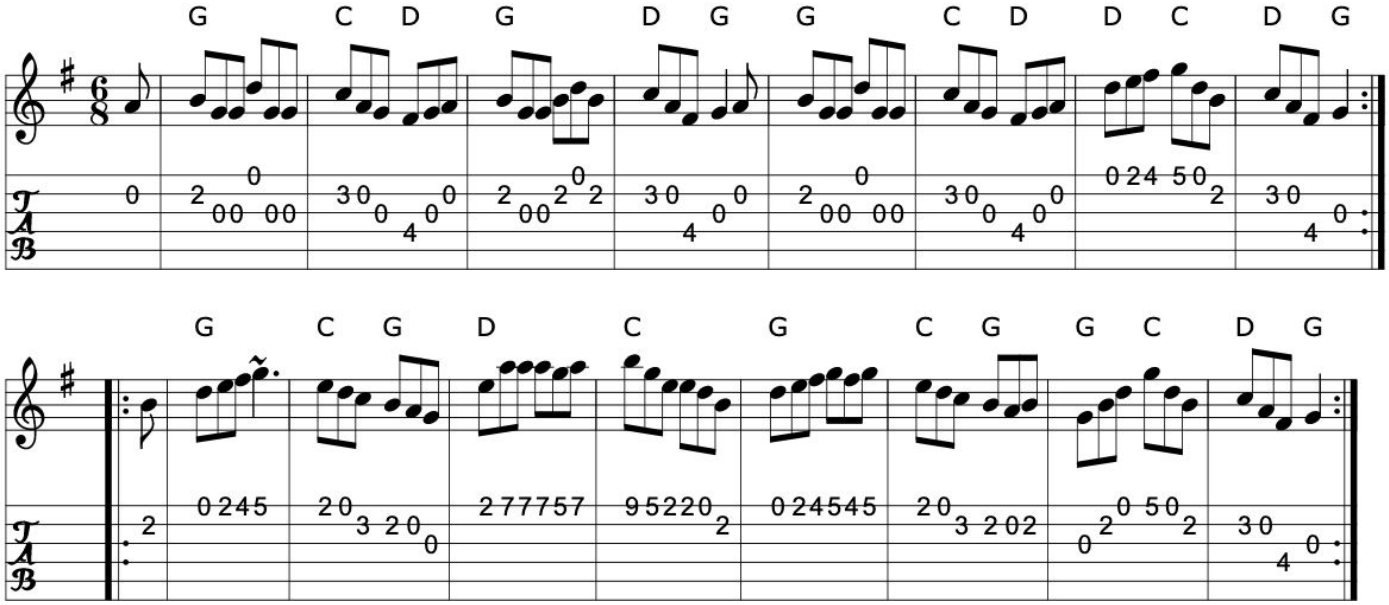

Book: O'Neill's 828
Source: O'Neill's 828
Transcription: Transcription:Dan G. Petersen, chords:Mike Long

>>

Click here for a PDF of the full King Street Sessions Tunebook

681. The humours of Ballyloughlin

The Hurler's march

Jig (Ireland)

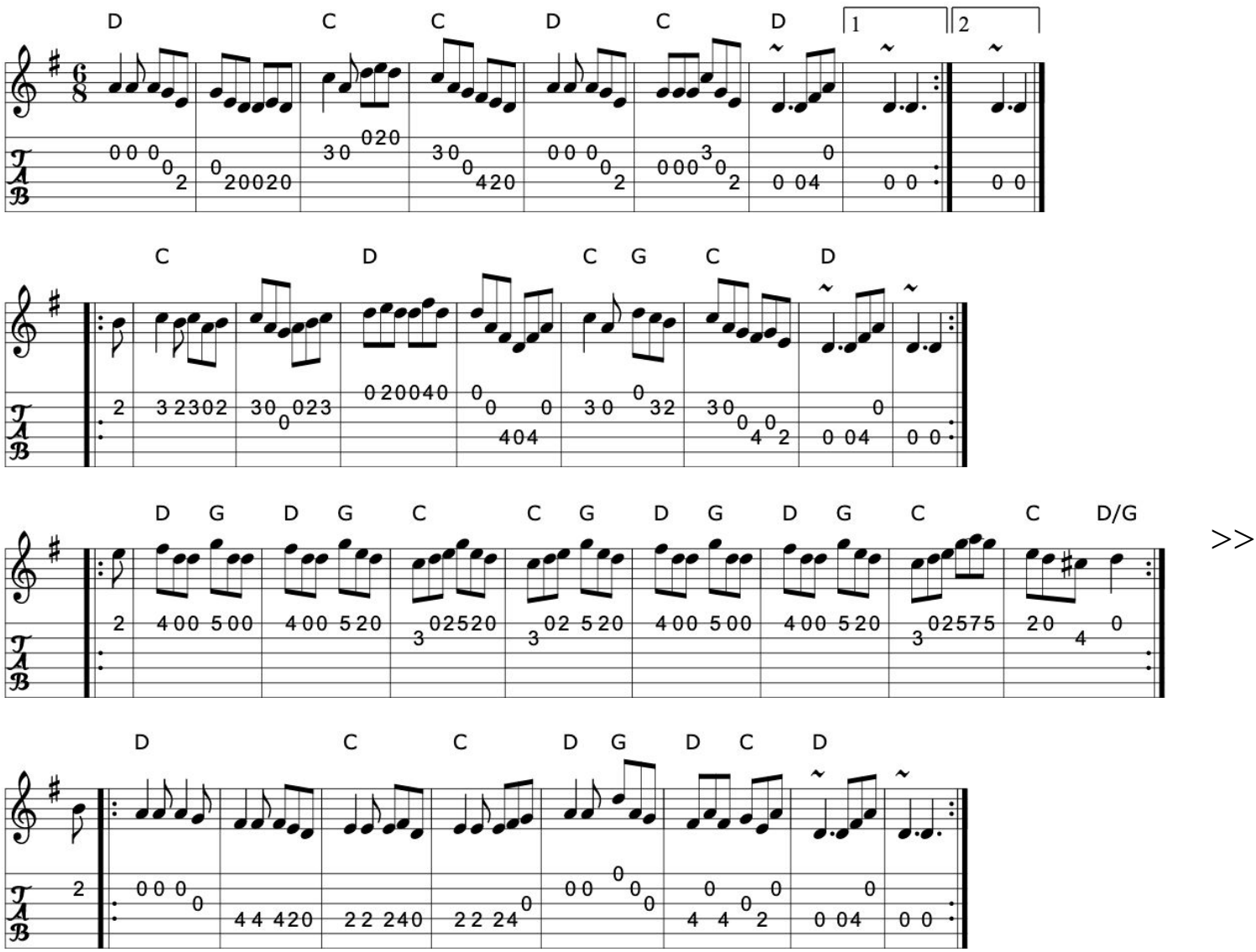

>>

Book: Fiddler's Fakebook
Ceol Rince 1 n32
Source: My arrangement from various sources
Discography: Matt Molloy
Transcription: Transcription, arrangement, chords:Mike Long

682. The humours of Drinagh

Jig

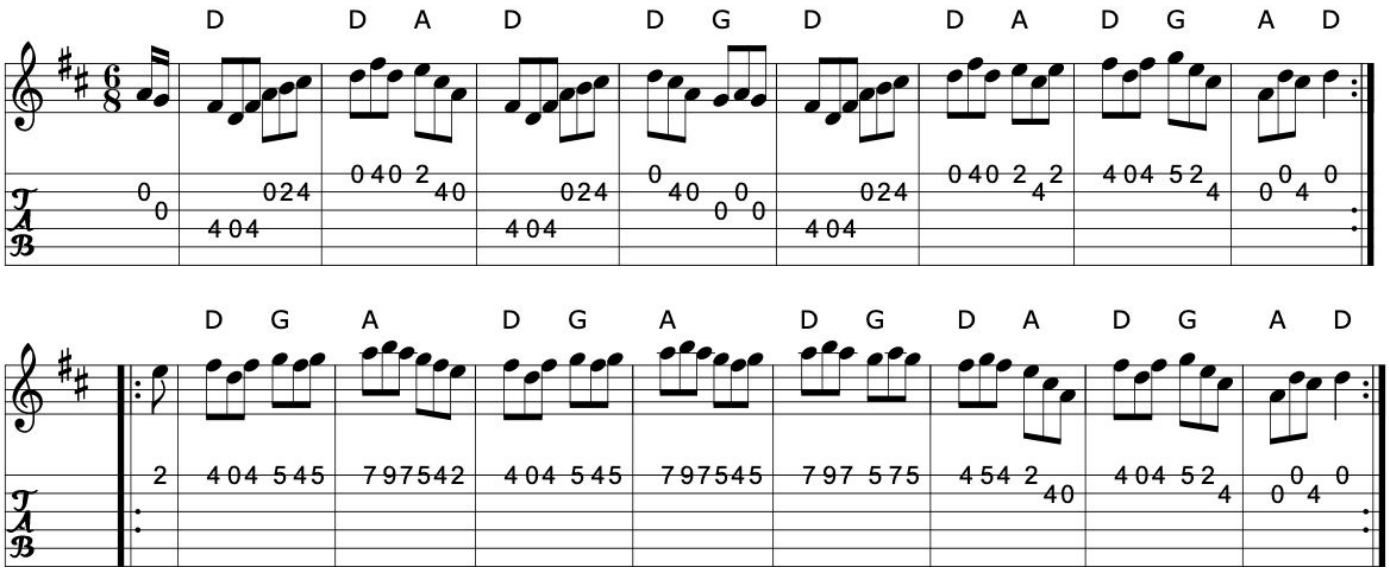

Book: O'Neill's 1022
Source: My arrangement from various sources
Discography: Creagh/Coffey
Transcription: Transcription, arrangement, chords:Mike Long

>>

Click here for a PDF of the full King Street Sessions Tunebook

683. The humours of Ennistymon

Hartigan's fancy

Jig (Ireland)

First two parts are Hartigan's fancy

See also: The queen of the rushes

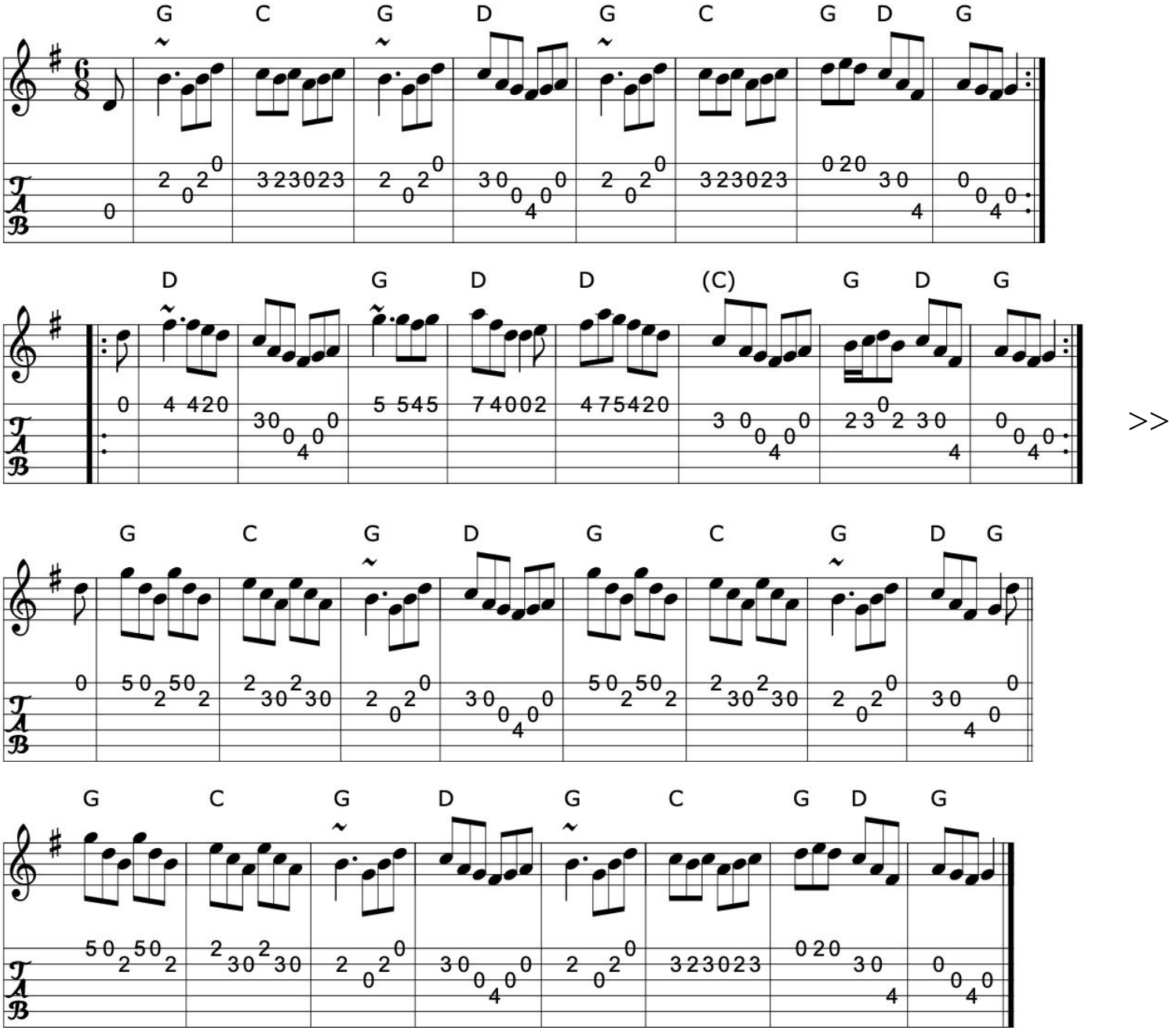

>>

Book: Bulmer & Sharpley 3 n49- is a different tune
Ceol Rince 1 n4
Bulmer & Sharpley 3 n49-
1st 2 pts- O'Neill's 816
Source: 1st 2 pts- O'Neill's 816
rest- Henrik Norbeck
Discography: Dervish
Transcription: 1st 2 pts- Transcription:Dan G. Petersen, Slight arrangement, chords:Mike Long
rest- Transcription:Henrik Norbeck(?), chords:Mike Long

>>

684. The humours of Kesh

Jig (Ireland)

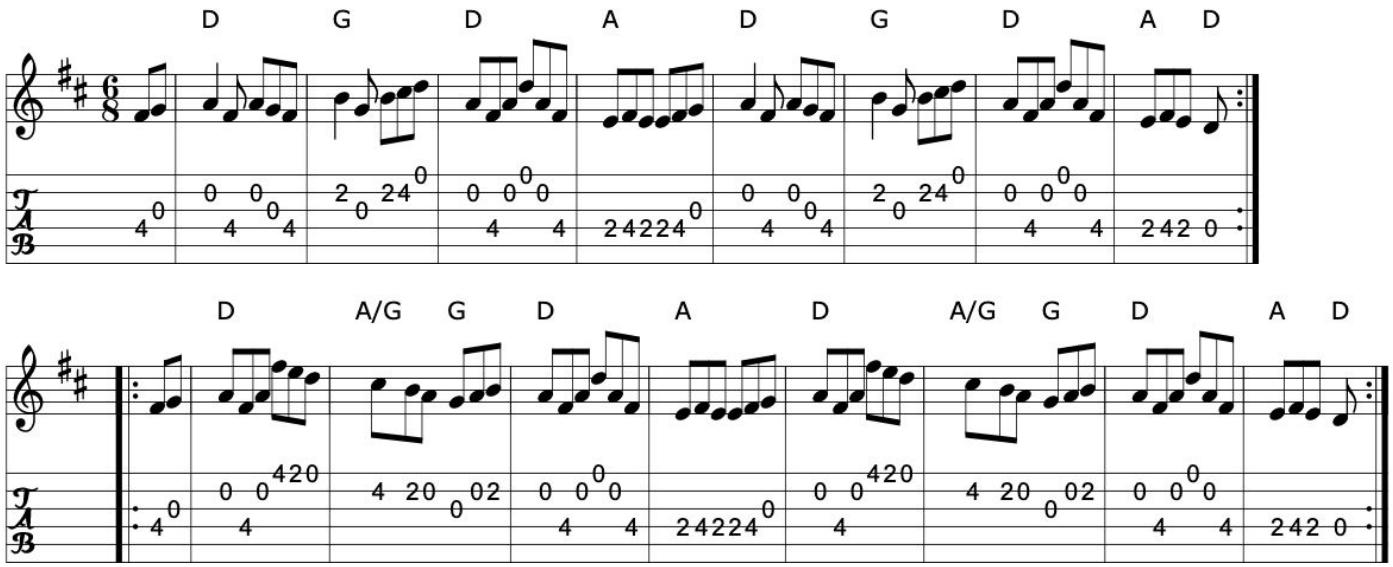

Source: irishf~4.abc, tonyji~1.abc
Transcription: Transcription:??, chords:Mike Long

>>

685. The humours of Kilclogher

Elizabeth Kelly

Single Jig (Ireland)

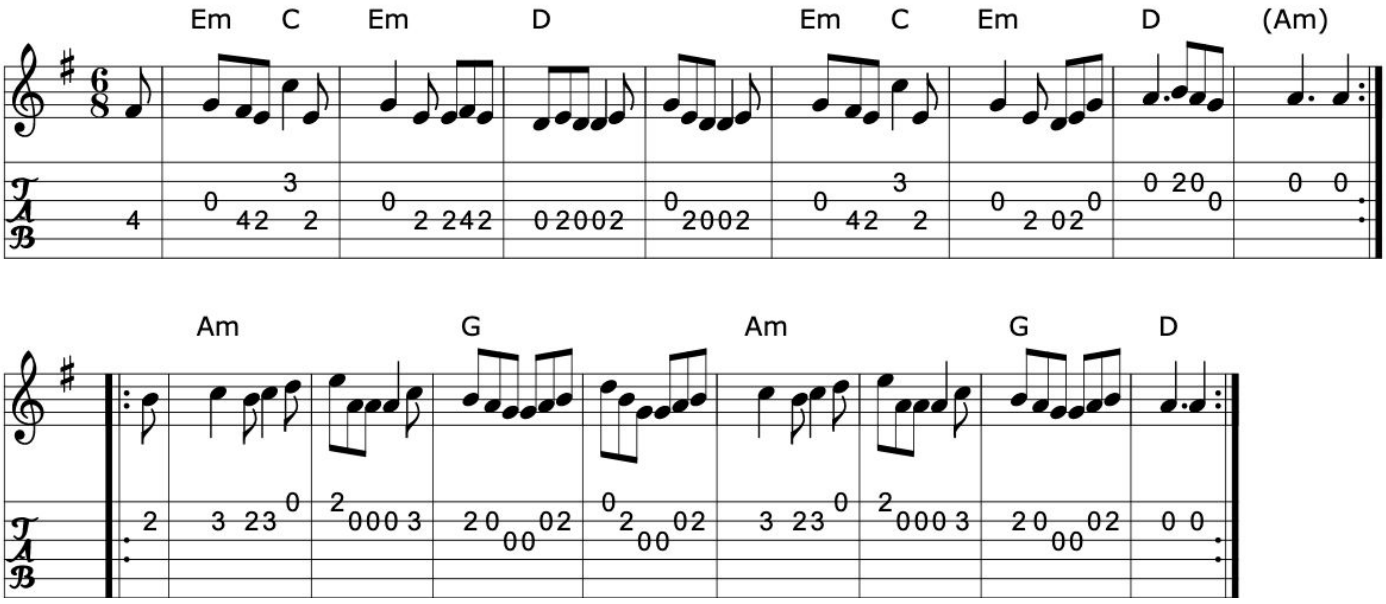

>>

Book: Music from Ireland Vol. 3
Ceol Rince 1, #56
Source: Ceol Rince 1
Transcription: Transcription, chords:Mike Long

Click here for a PDF of the full King Street Sessions Tunebook

686. The humours of Tralibane

Jig (Ireland)

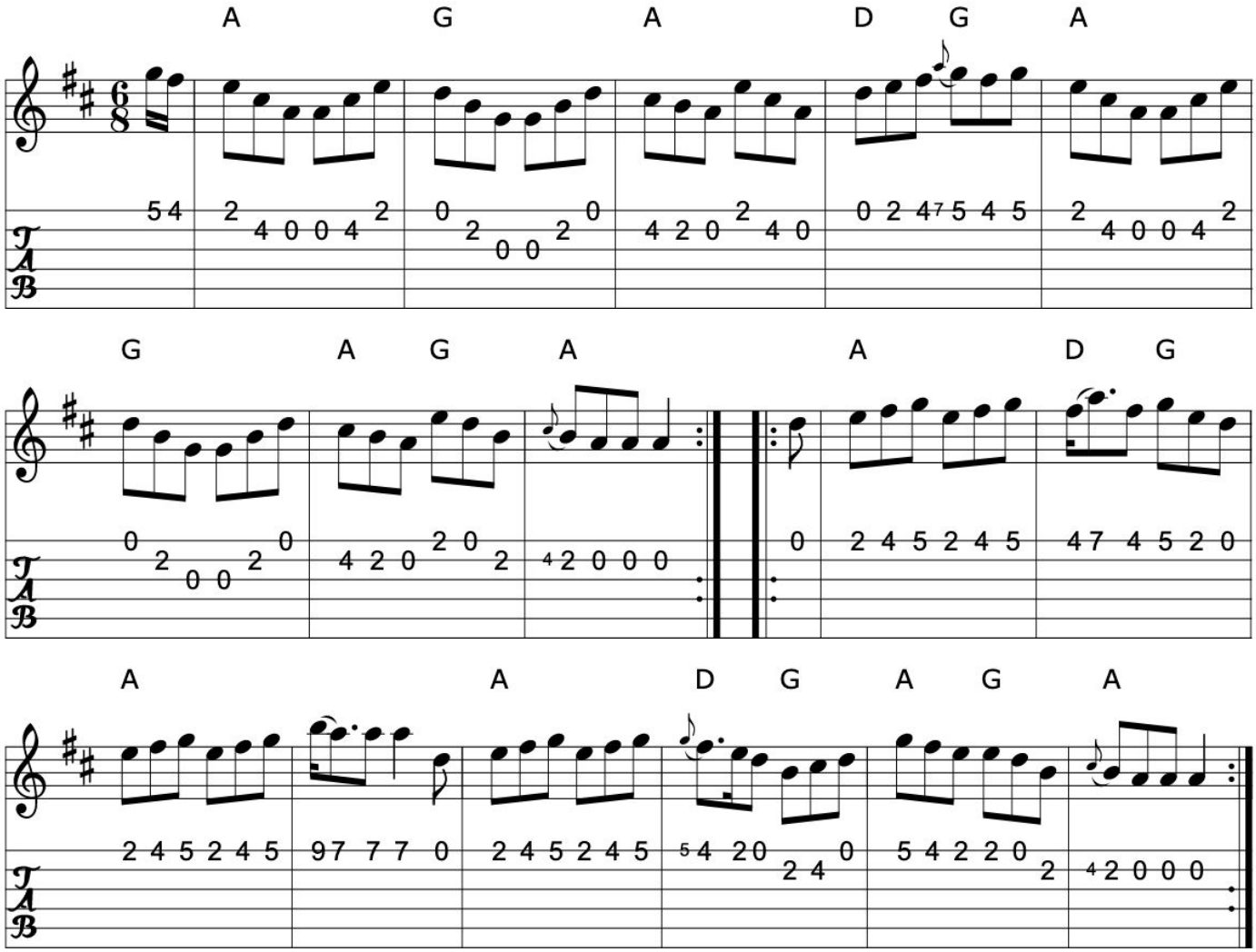

>>

Book: O'Neill's 793
Source: O'Neill's 793
Transcription: Transcription, arrangement, chords:Mike Long

687. The humours of Trim

The rolling wave

Jig (Ireland)

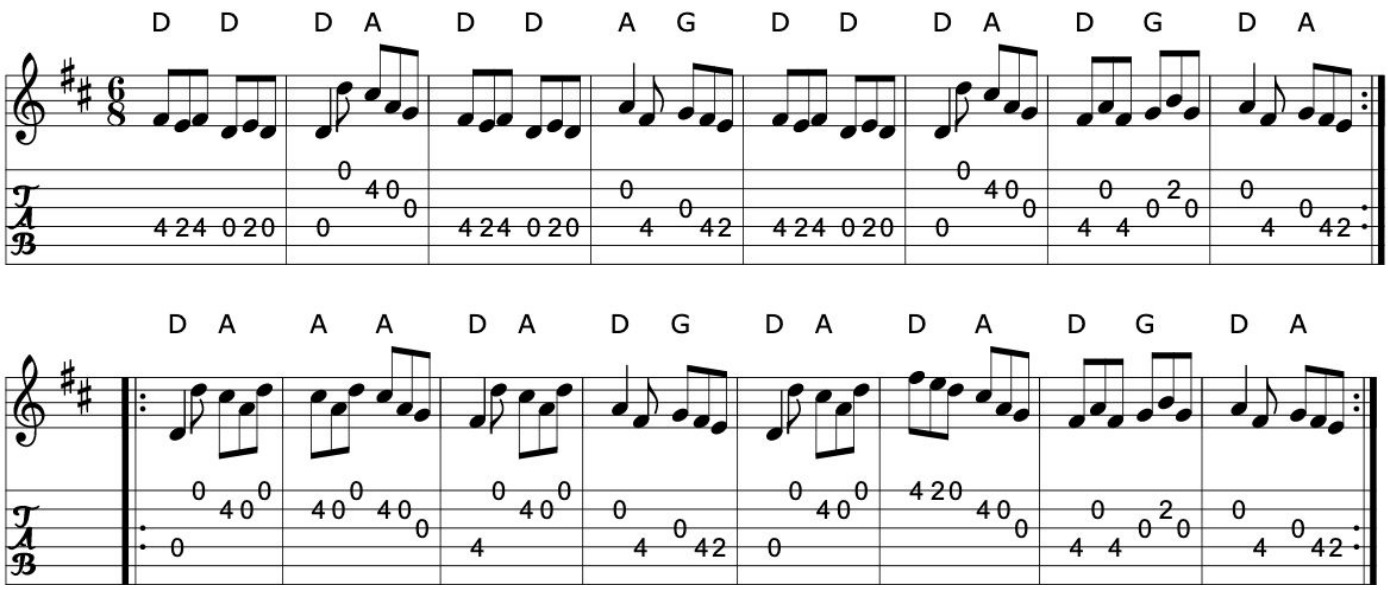

>>

Book: O'Neill's 949
Source: O'Neill's 949
Discography: Chieftains
Transcription: Transcription, chords:Mike Long

Click here for a PDF of the full King Street Sessions Tunebook

688. The humours of winter

Jig (Ireland)

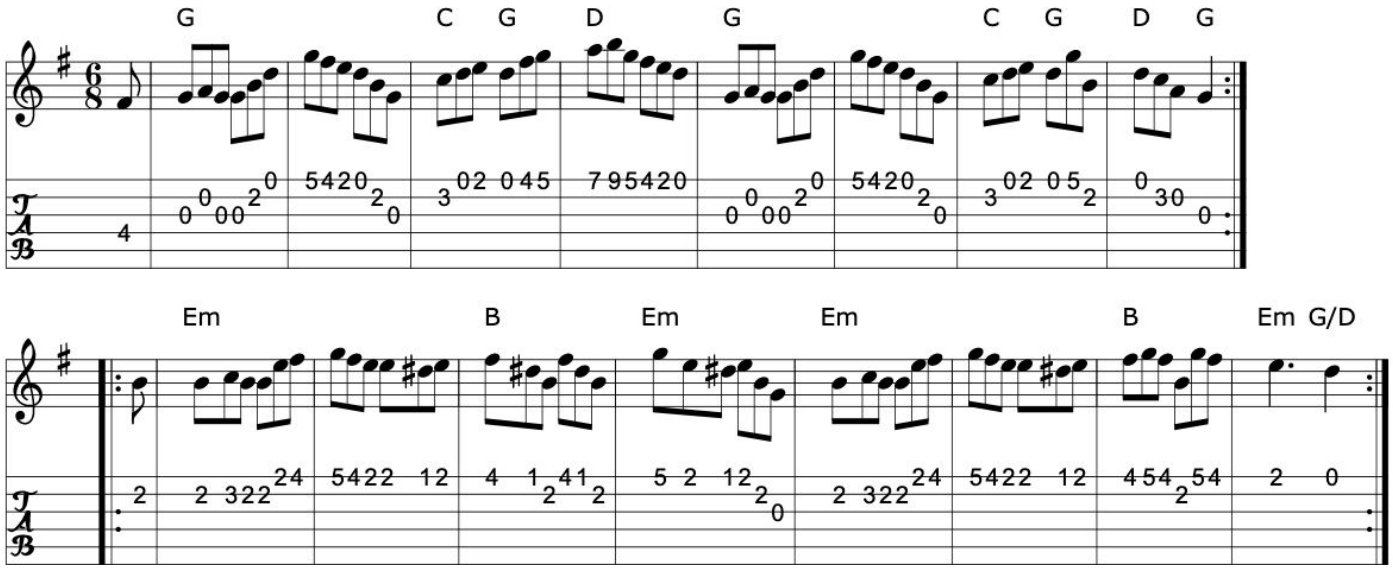

Book: O'Neill's 922
Source: O'Neill's 922
Transcription: Transcription, arrangement, chords:Mike Long

>>

689. I buried my wife and danced on her grave

Jig (Ireland)

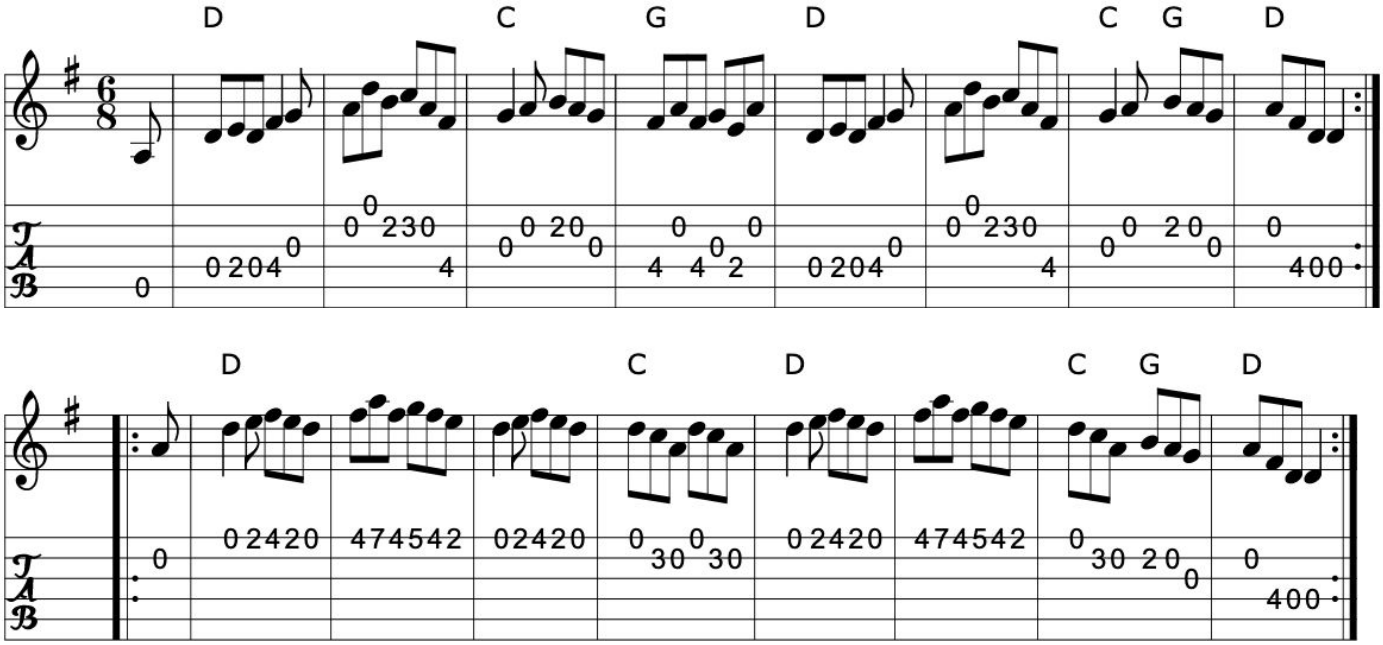

>>

Source: Henrik Norbeck's abc files
Transcription: Transcription:Henrik Norbeck(?),slight arrangement, chords:Mike Long

Click here for a PDF of the full King Street Sessions Tunebook

690. I'll get wedded in my auld claes

Hexham quadrille

Jig

(England)
Northumbria

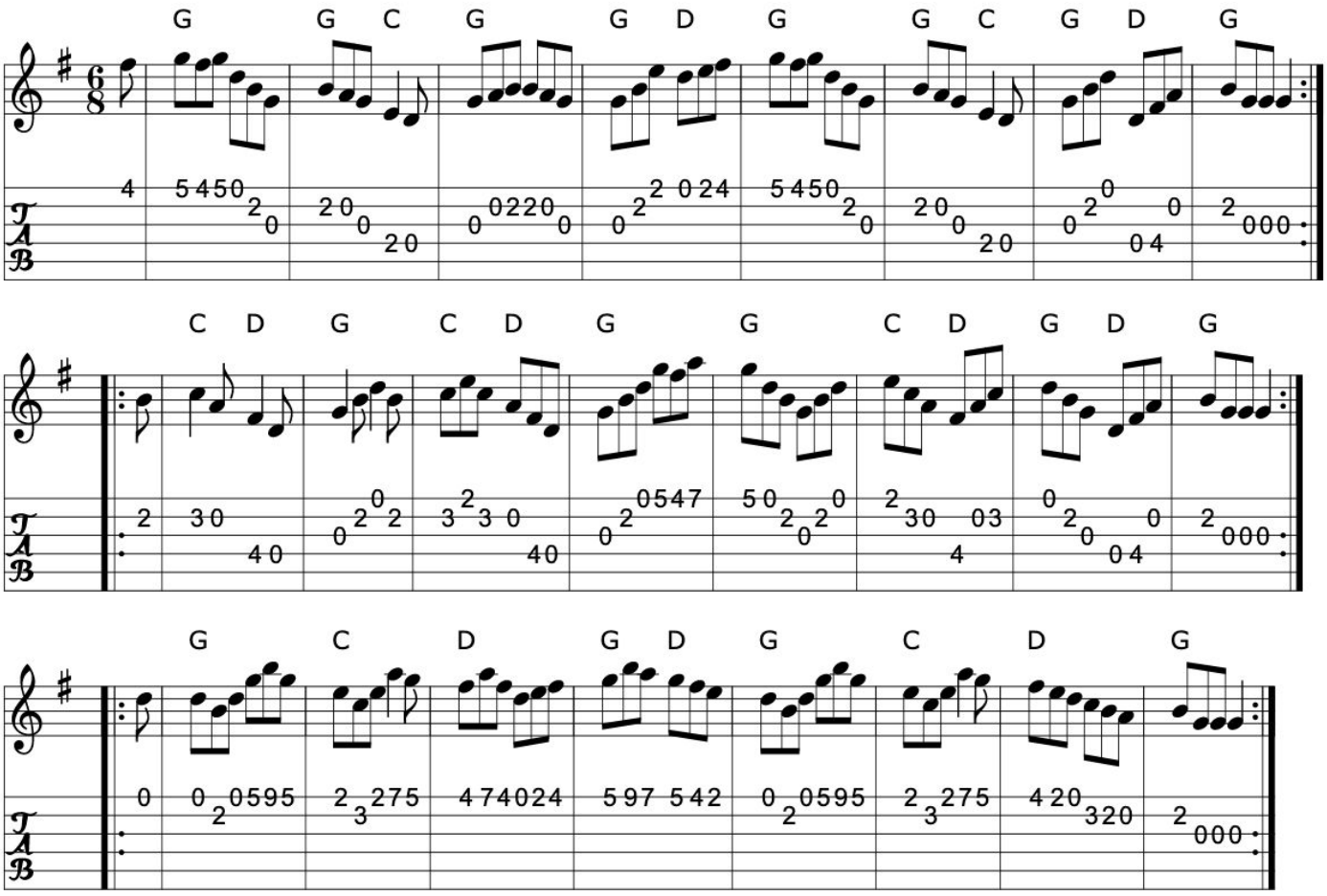

>>

Source: Richard Darsie's web page
Transcription: Transcription, chords:Mike Long

691. Indeed then you won't

Jig (Ireland)

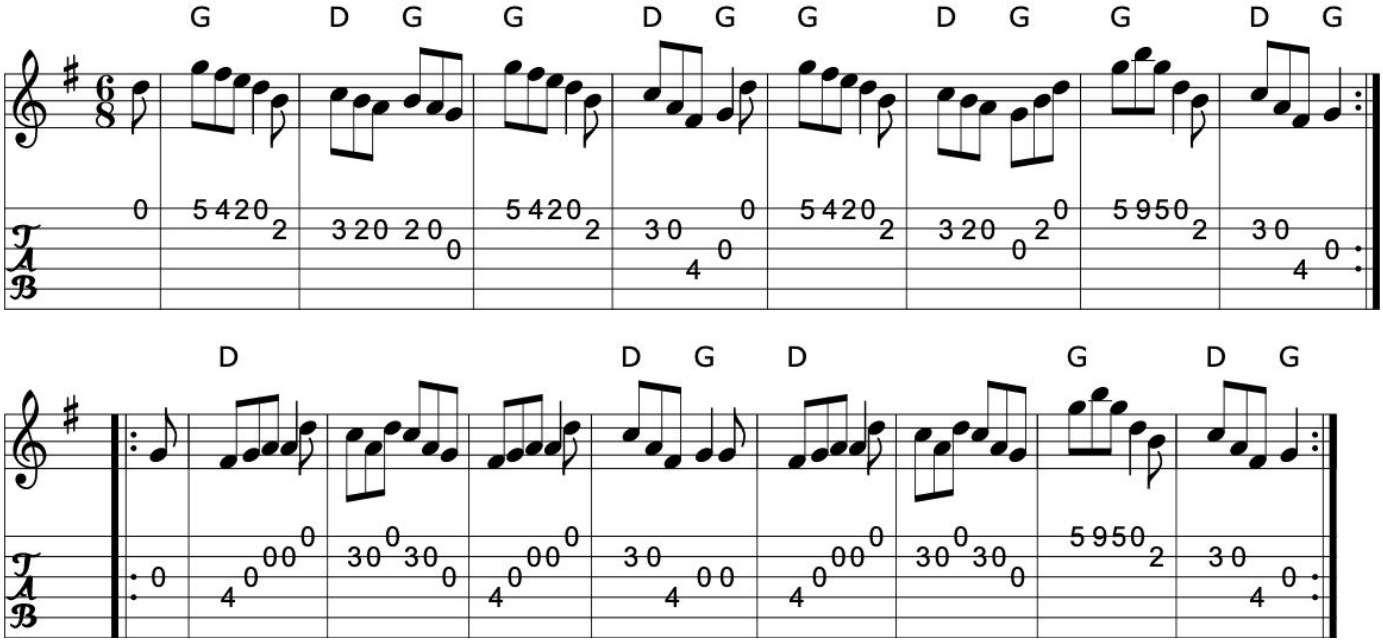

>>

Book: O'Neill's 1818
Source: O'Neill's 1818
Transcription: Transcription:Bob Safranek, chords:Mike Long

692. The Ingonish jig

Jig

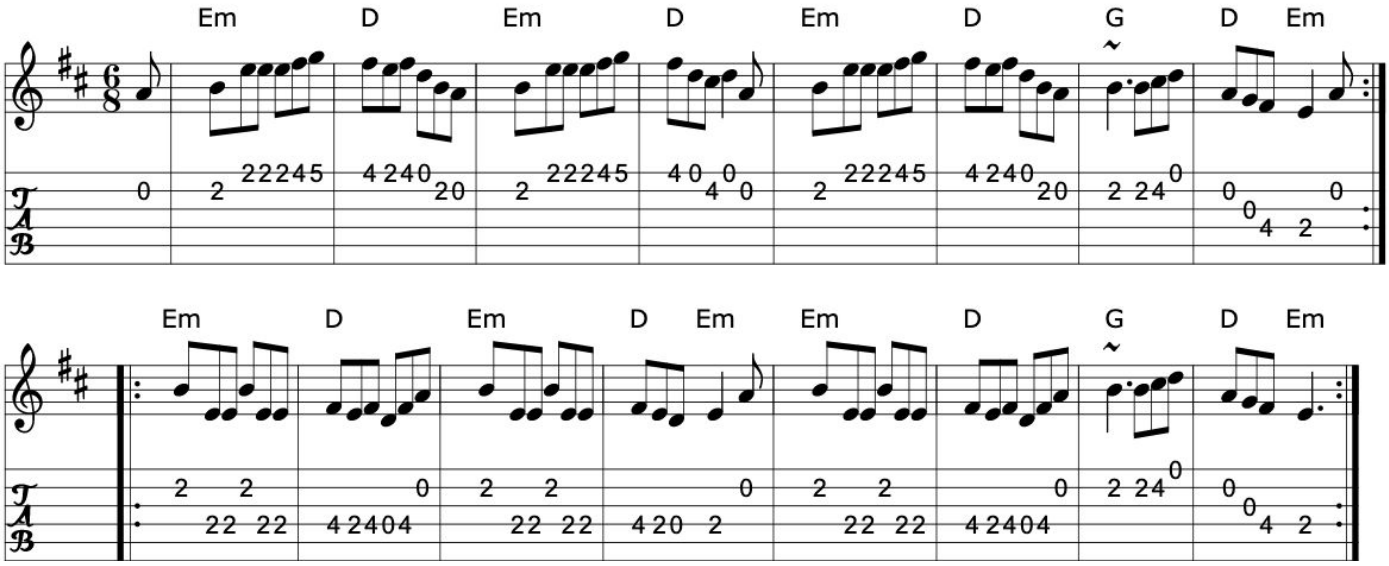

Source: My arrangement from various sources
Transcription: Transcription, arrangement, chords:Mike Long

>>

693. Irish washerwoman

Jig (Ireland)

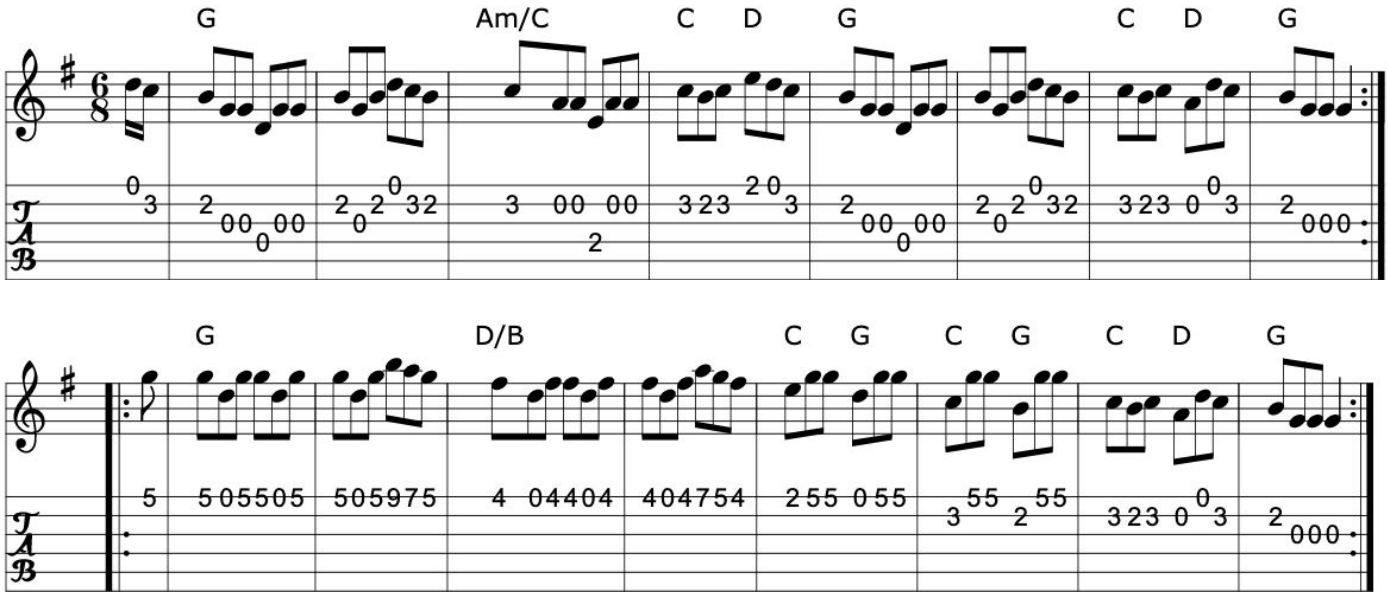

Book: Kerr's First p36
Source: Kerr's First p36
Transcription: Transcription, chords:Mike Long

>>

Click here for a PDF of the full King Street Sessions Tunebook

694. Jackson's bottle of brandy

Pay the reckoning
Fishing for eels
The bottle of claret
The bottle of punch

Jig (Ireland)

Arr. O'Neill's

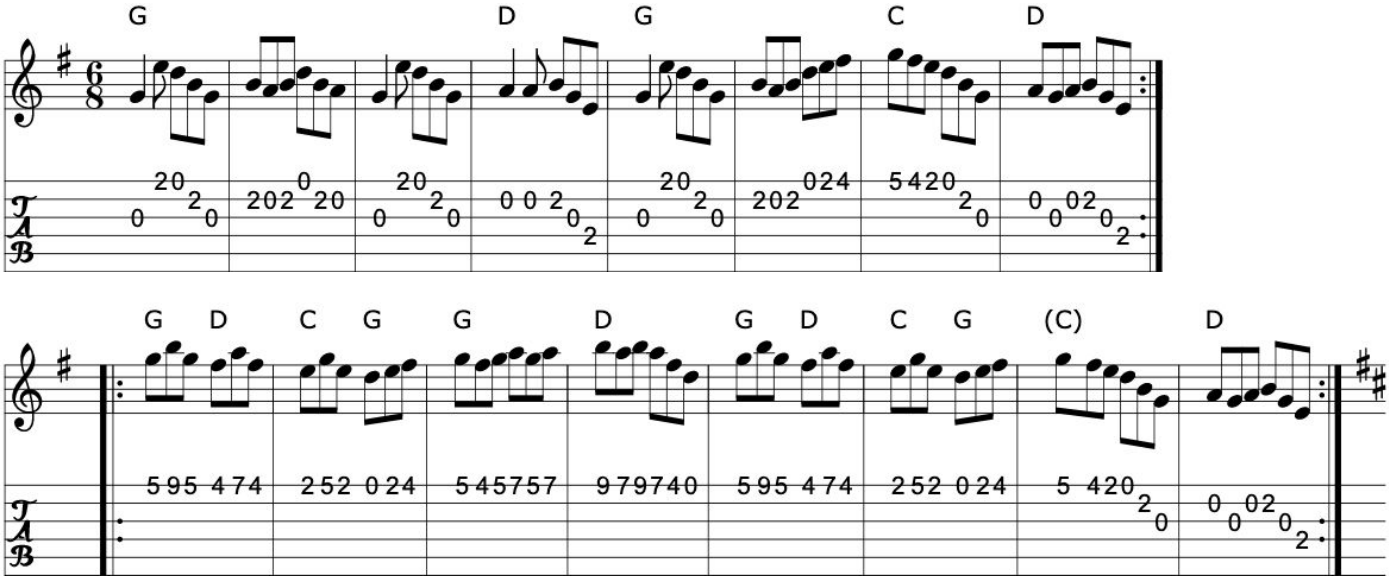

Arr. Kerr's

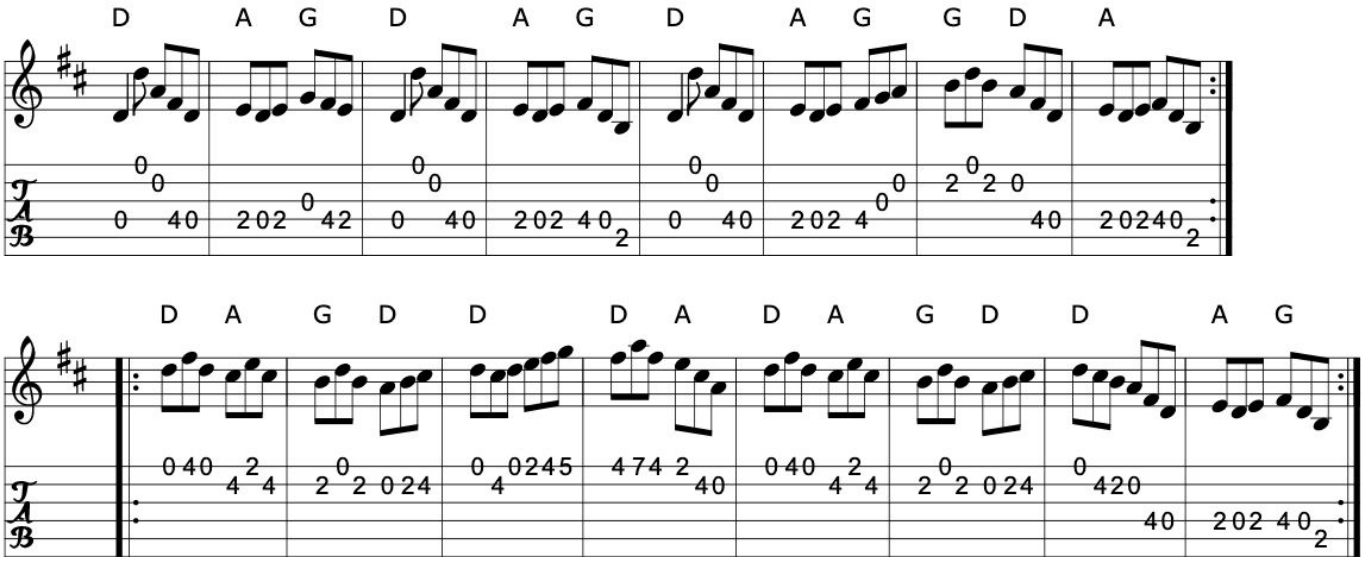

>>

Book: Kerr's First p38
Kerr's Third p30
O'Neill's 898
O'Neill's 1006
Source: 1 O'Neill's 898
2 Kerr's First p38
Transcription: 1 Transcription:Dan G. Petersen, minor arr.,chords:Mike Long
2 Transcription, chords:Mike Long

>>

695. Jackson's morning brush

Jig (Ireland)

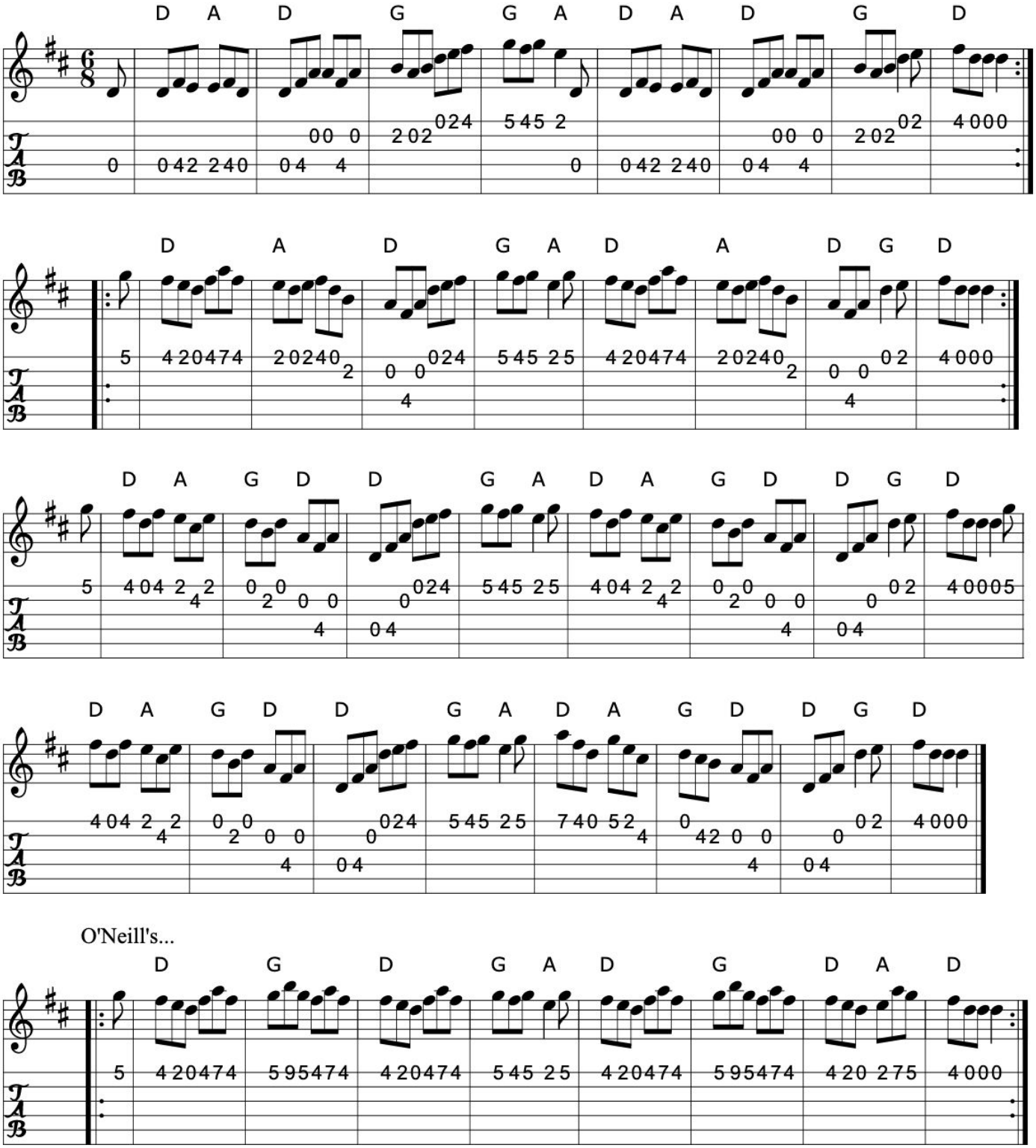

Book: O'Neill's 899
Source: O'Neill's 899
Transcription: Transcription:Dan G. Petersen, chords:Mike Long

696. Jerry's beaver hat

Jig (Ireland)

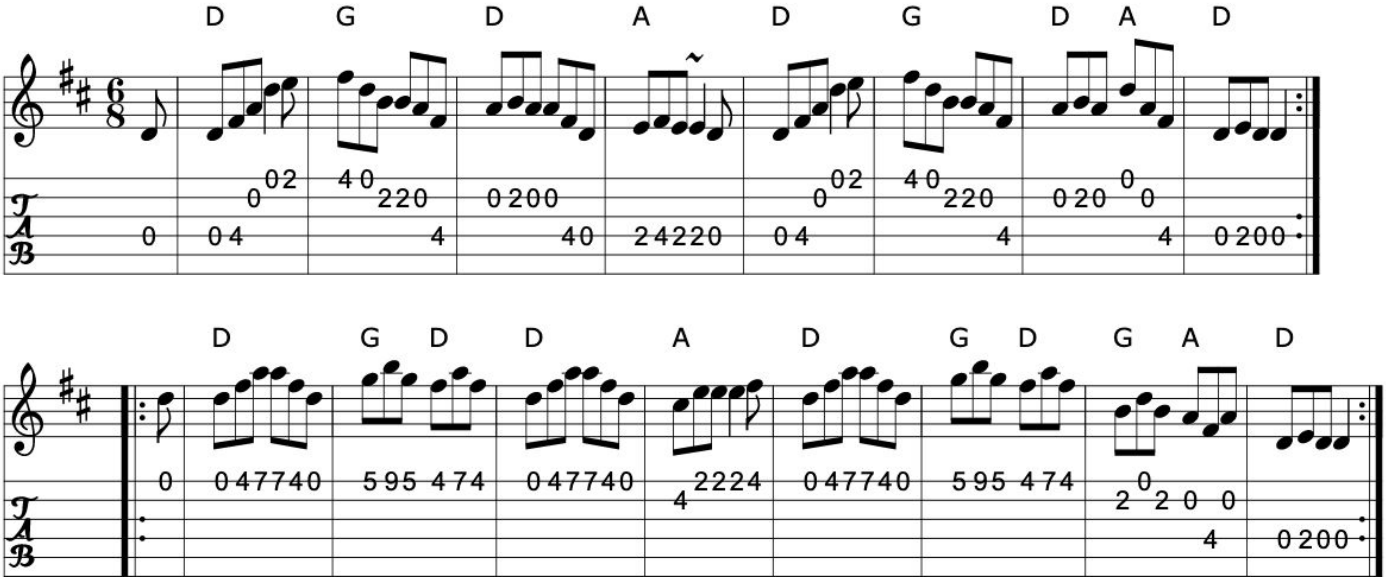

Book: O'Neill's 754
Source: O'Neill's 754
Transcription: Transcription:Bob Safranek, chords:Mike Long

>>

Click here for a PDF of the full King Street Sessions Tunebook

697. Jig of slurs

Jig

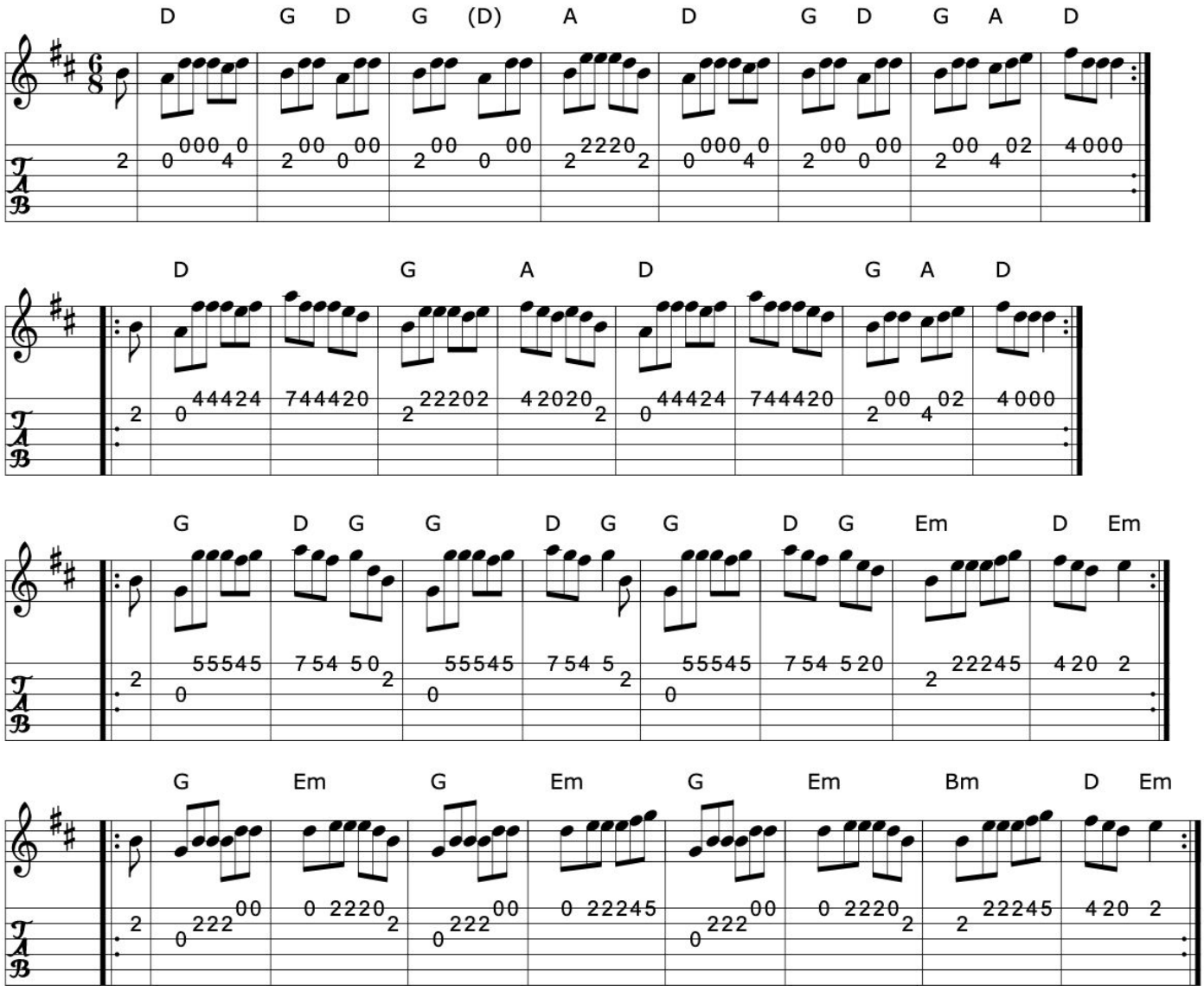

>>

Source: O'Neil's abc file
Transcription: Transcription:?, chords:Mike Long

698. Jimmy Ward's jig

Clare jig

Jig (Ireland)

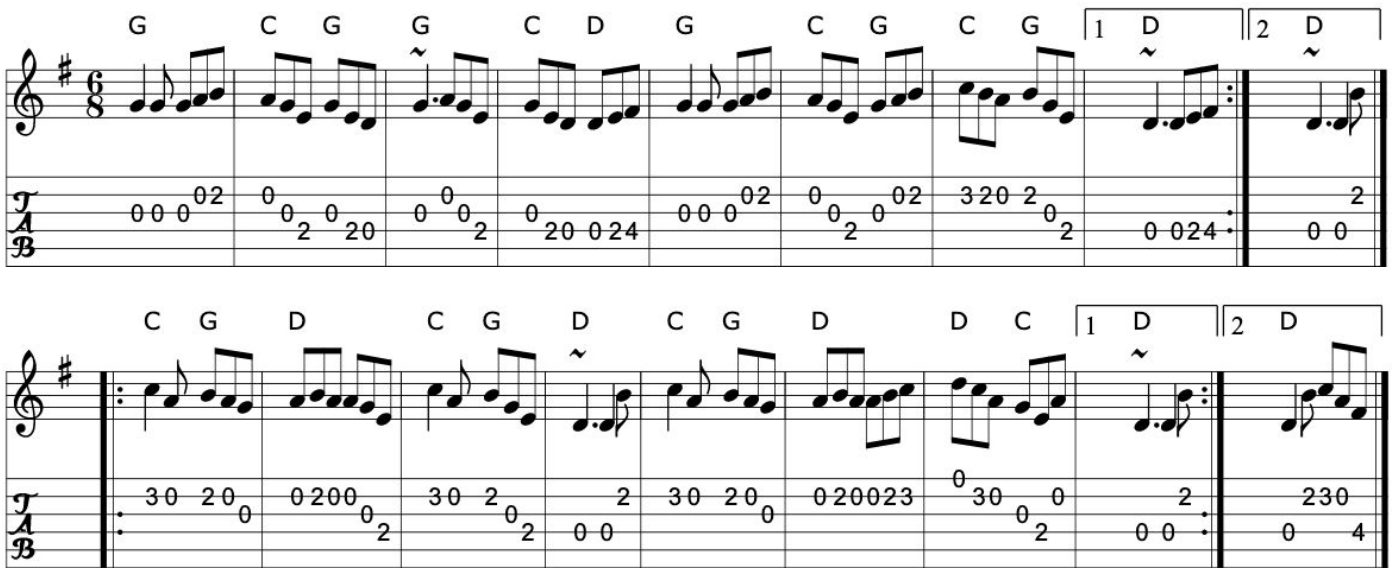

Book: Ceol Rince 3 n2
Source: Mark Boronkay
Transcription: Transcription:Mark Boronkay?, slight rearrangement, chords:Mike Long

>>

Click here for a PDF of the full King Street Sessions Tunebook

699. Johnny Boyle's

Jig (Ireland)

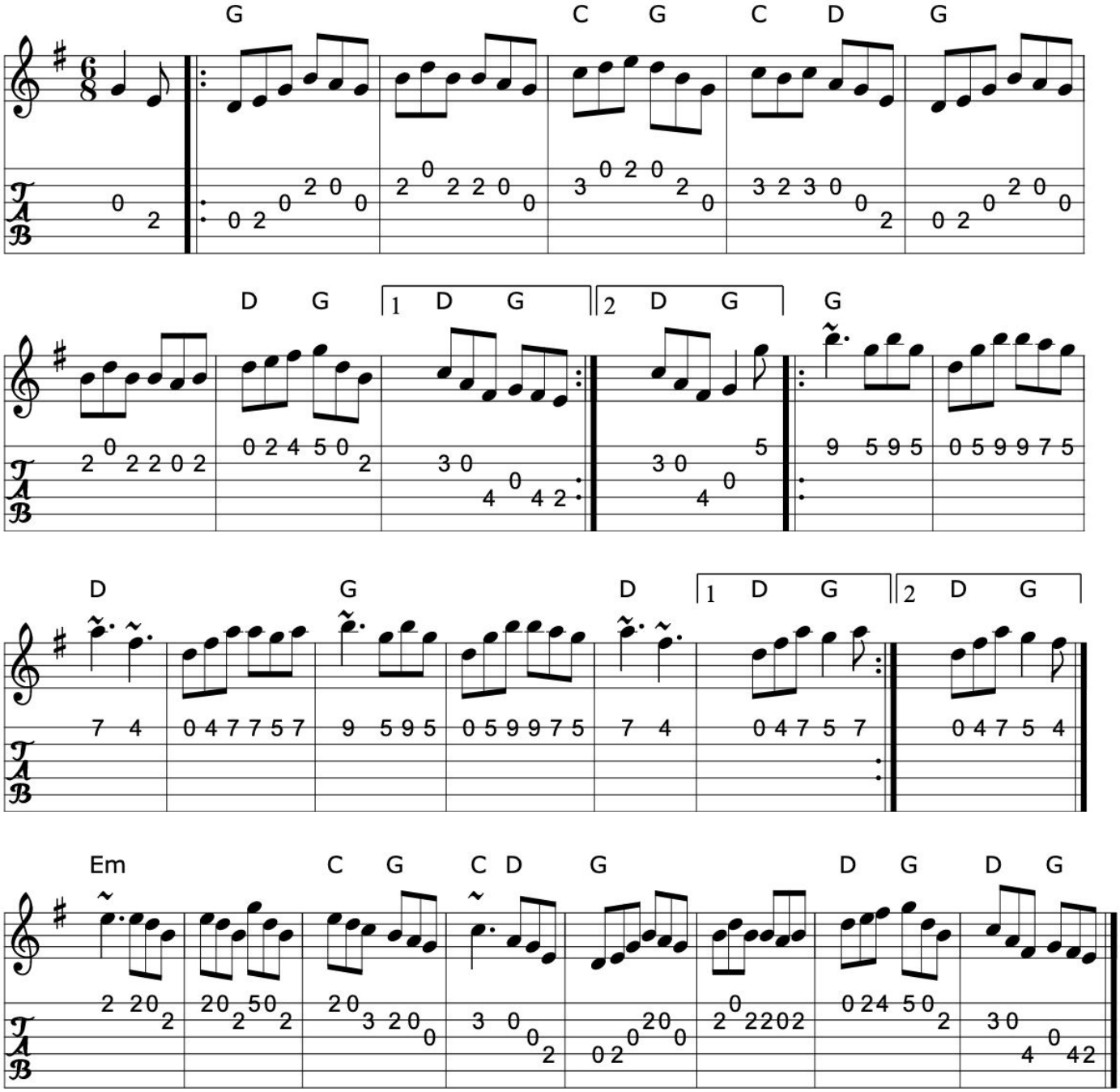

>>

Source: Altan: Blackwater
Discography: Altan: Blackwater
Transcription: Transcription, chords:Mike Long

700. Johnny O'Leary's

Jig (Ireland)

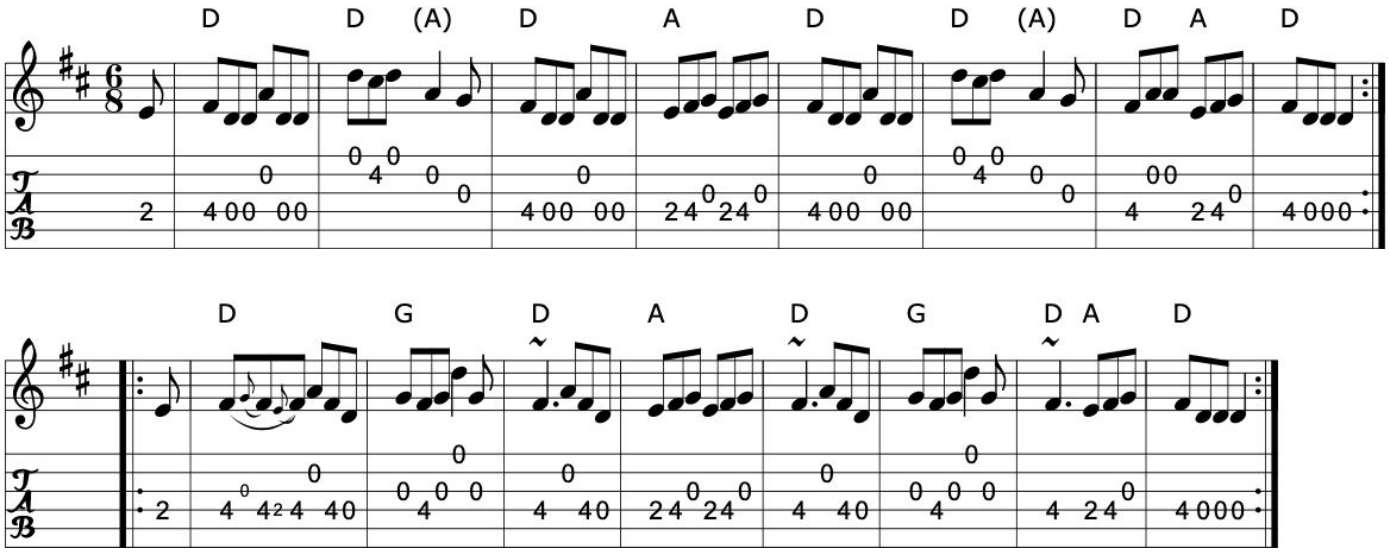

Source: Mike Long
Discography: Seamus Creagh/Aidan Coffey
Transcription: Transcription, chords:Mike Long

>>

701. Johnny the jumper

Jig (Ireland)

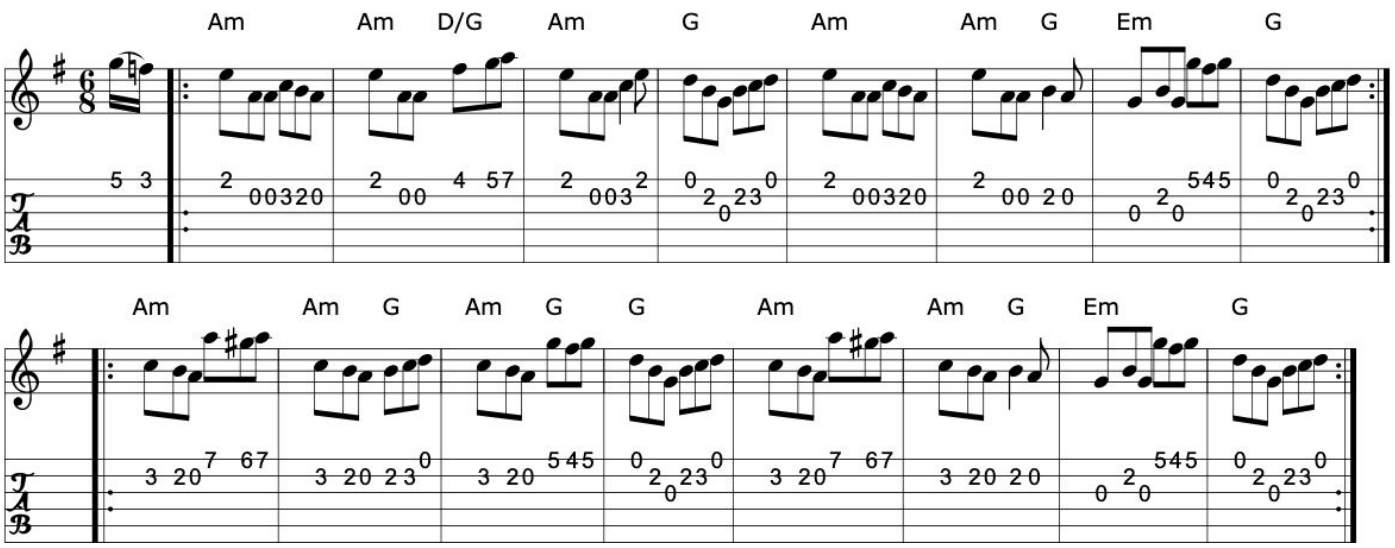

Book: O'Neill's 1107
Source: O'Neill's
Transcription: Transcription, arrangement, chords:Mike Long

>>

702. The jolly joker

Jig (Ireland)

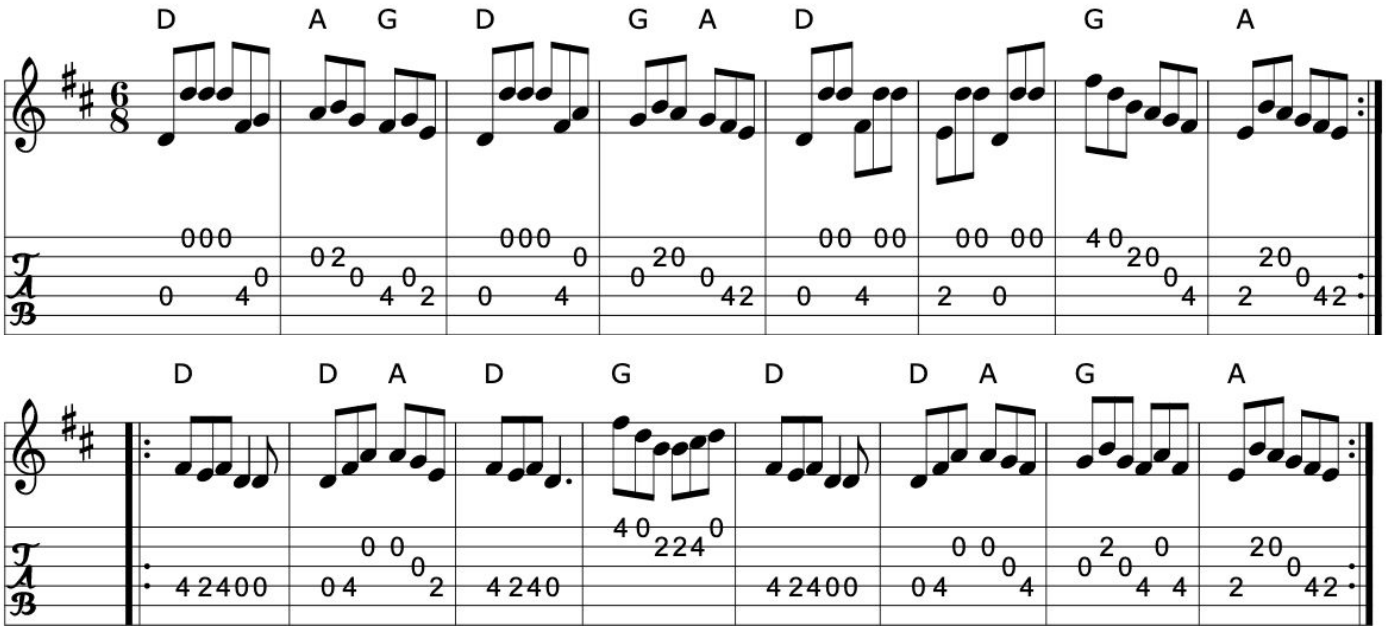

>>

Book: O'Neill's 1014
Source: O'Neill's 1014
Transcription: Transcription, slight arr., chords:Mike Long

Click here for a PDF of the full King Street Sessions Tunebook

703. Jump at the sun

Jig

John Kirkpatrick (England)

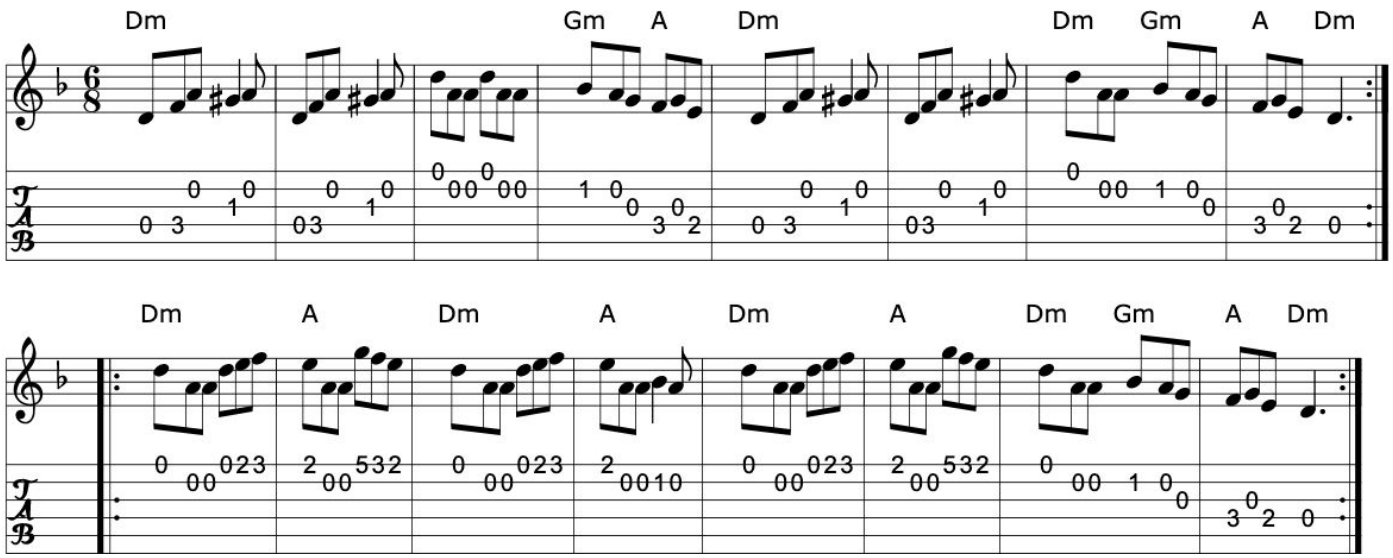

Source: Pubscouts

Transcription: Transcription:?, chords:Mike Long

>>

704. The Kerry jig

Single Jig (Ireland)

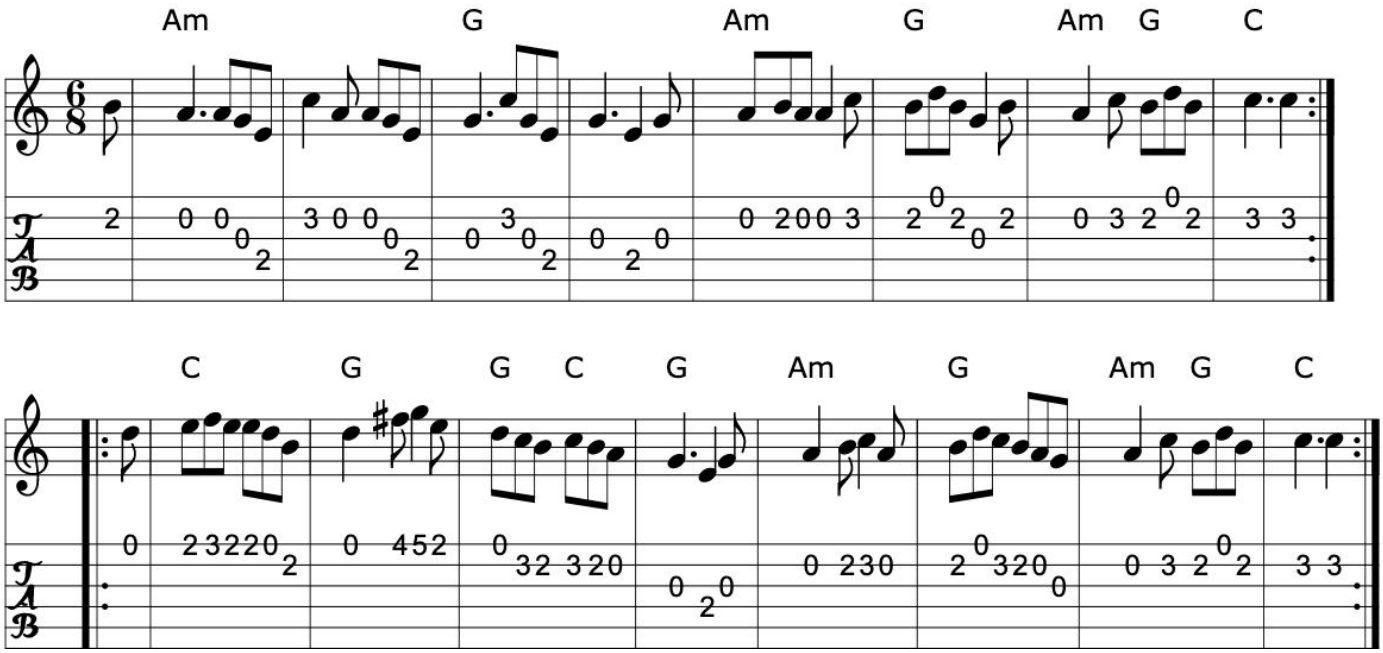

>>

Book: Joyce, P. W.; "Old Irish Folk Music and Songs"
Source: Joyce, P. W.; "Old Irish Folk Music and Songs"
Transcription: Transcription:??, chords:Mike Long

Click here for a PDF of the full King Street Sessions Tunebook

705. The Kesh jig

The Kincora jig

Kerrigan's jig

Jig

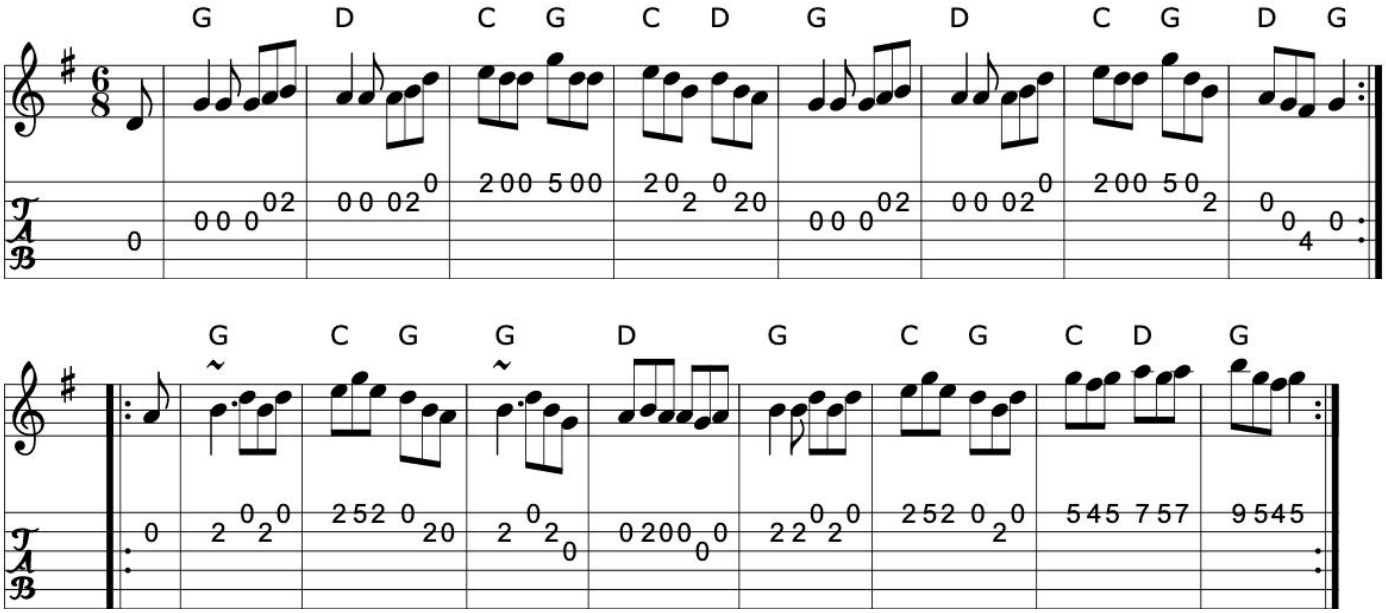

>>

Book: Bulmer & Sharpley
Source: Many ABC files...
Discography: Bothy Band 1975.
Michael Tubridy: The Eagle's Whistle
Transcription: Transcription:???, rearrangement chords:Mike Long

706. The king of the pipers

Frainc a'Phoill's

Jig (Ireland)

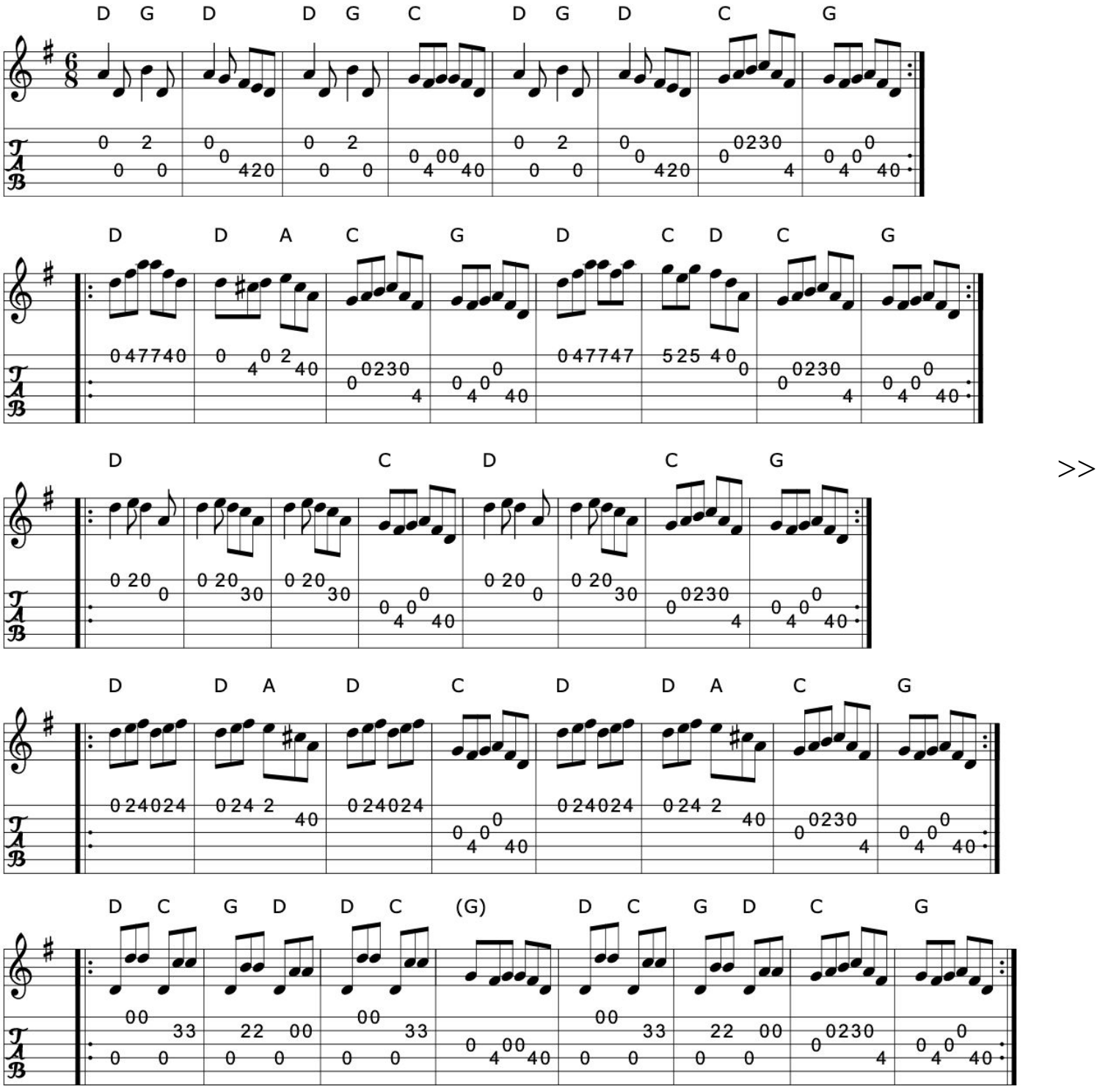

>>

Click here for a PDF of the full King Street Sessions Tunebook

Source: My arrangement from Altan and Show the ladies
Discography: Paddy Glackin: In Full Spate- slightly different & nicer...
Declan Masterson: Tropical Trad
Altan: Harvest Storm
Show the ladies
Transcription: Transcription, arrangement, chords:Mike Long

>>

707. The Kings of Inishbofin

Jig

Charlie Lennon (Ireland)

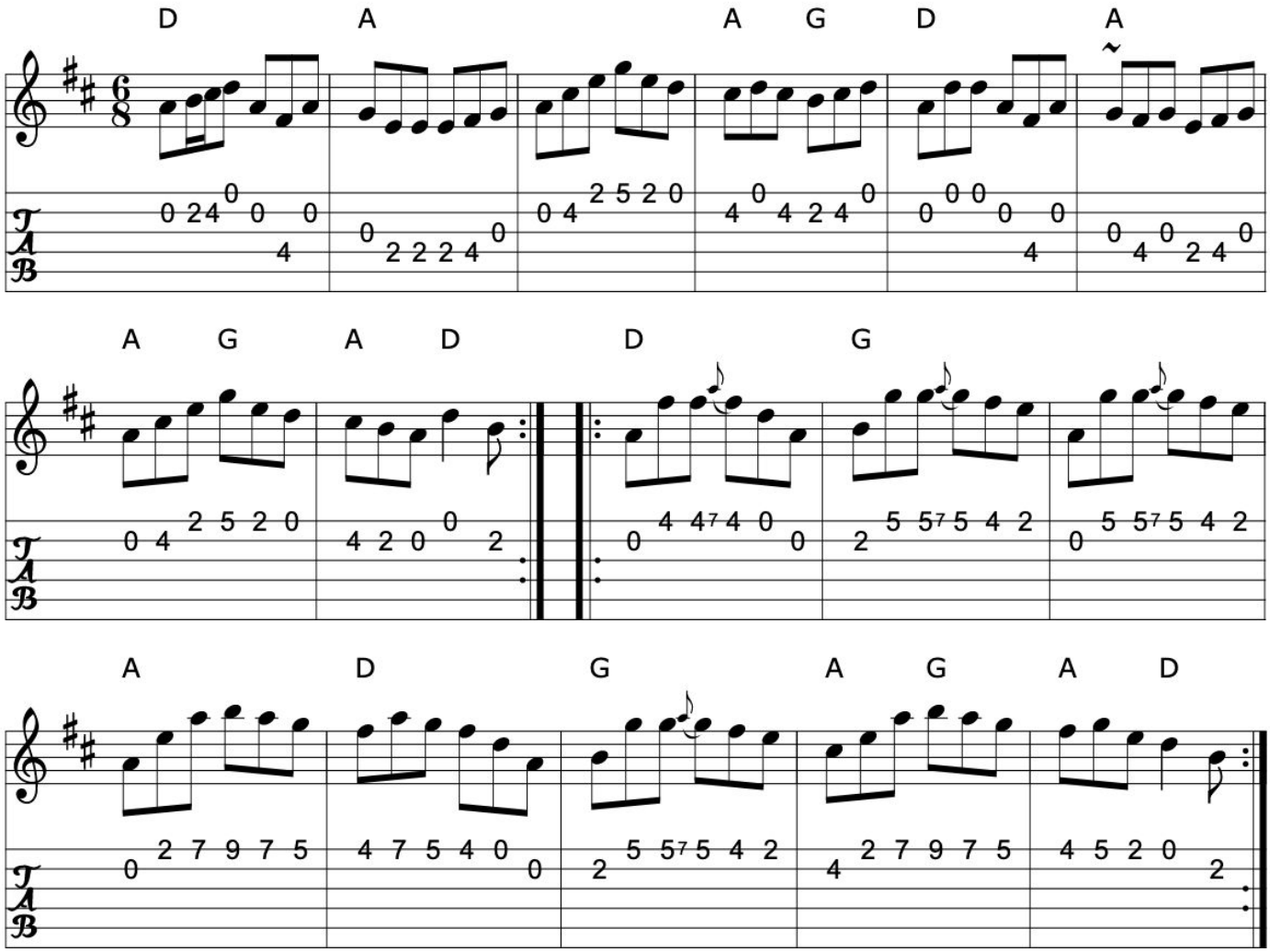

Source: IrTrad,12 Oct 1999 ,Joe Gerhard
Transcription: Transcription, chords:Mike Long

Click here for a PDF of the full King Street Sessions Tunebook

708. The Kinnegad Slashers

Land of sweet Erin

Bannocks of barley meal

The powers of whiskey

Jig (Ireland)

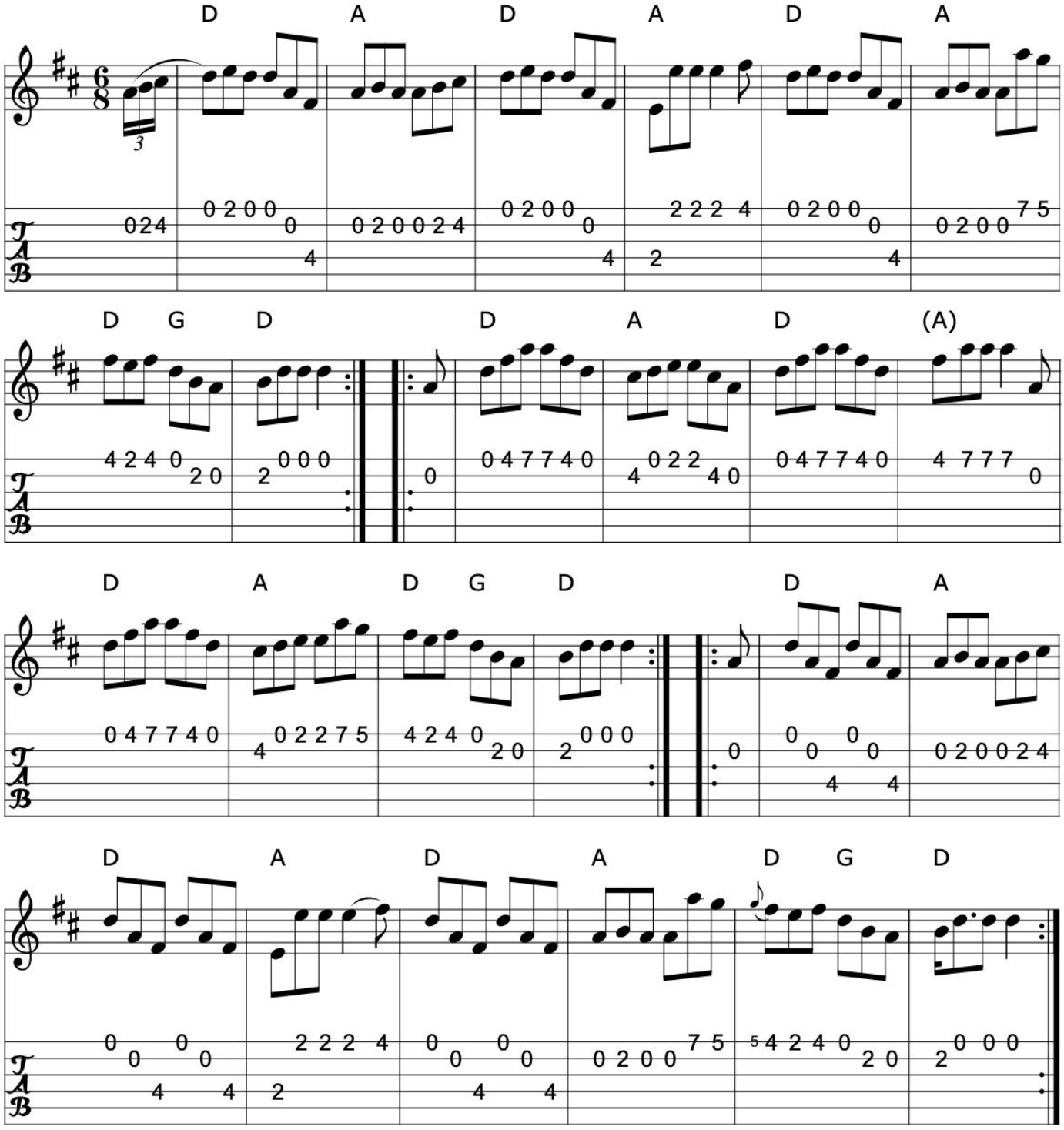

>>

Book: O'Neill's 901
Source: O'Neill's 901
Transcription: Transcription:Tom Keays, chords:Mike Long

>>

709. Kiss me sweetheart

Jig (Ireland)

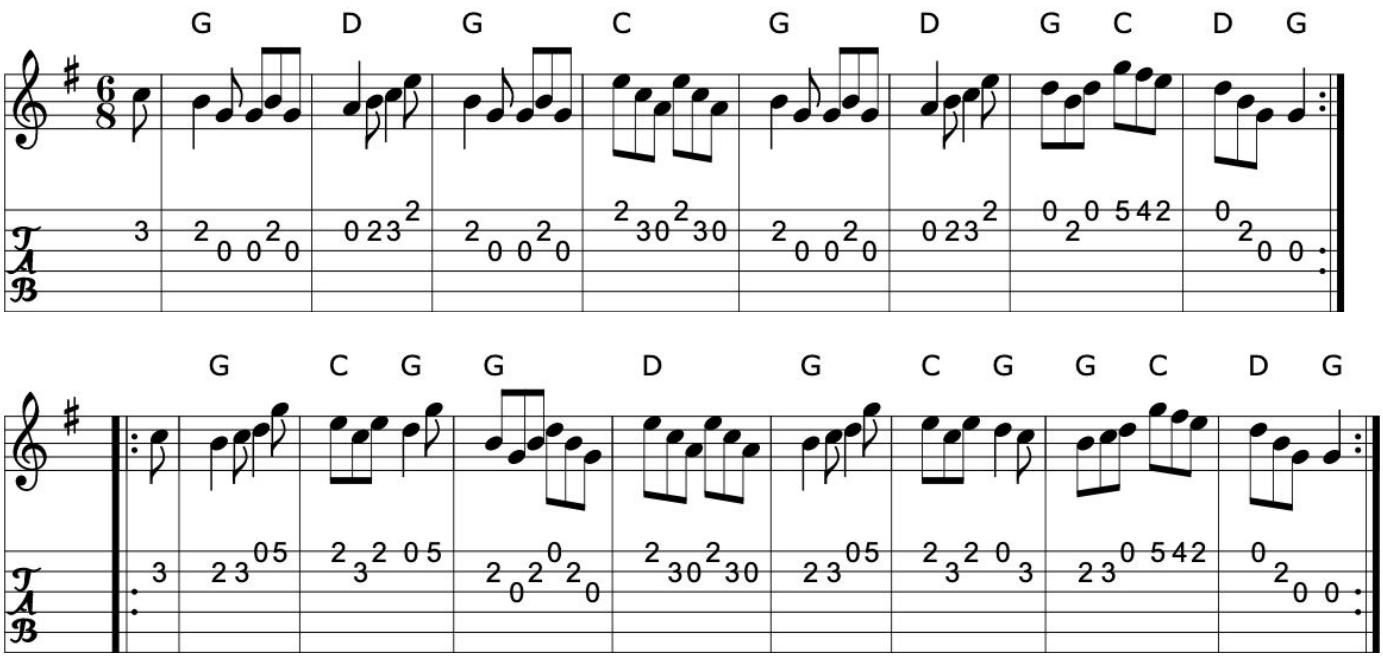

>>

Book: O'Neill's 1082
Source: O'Neill's 1082
Transcription: Transcription:henrik.norbeck, chords:Mike Long

710. Kitty McGee

Jig

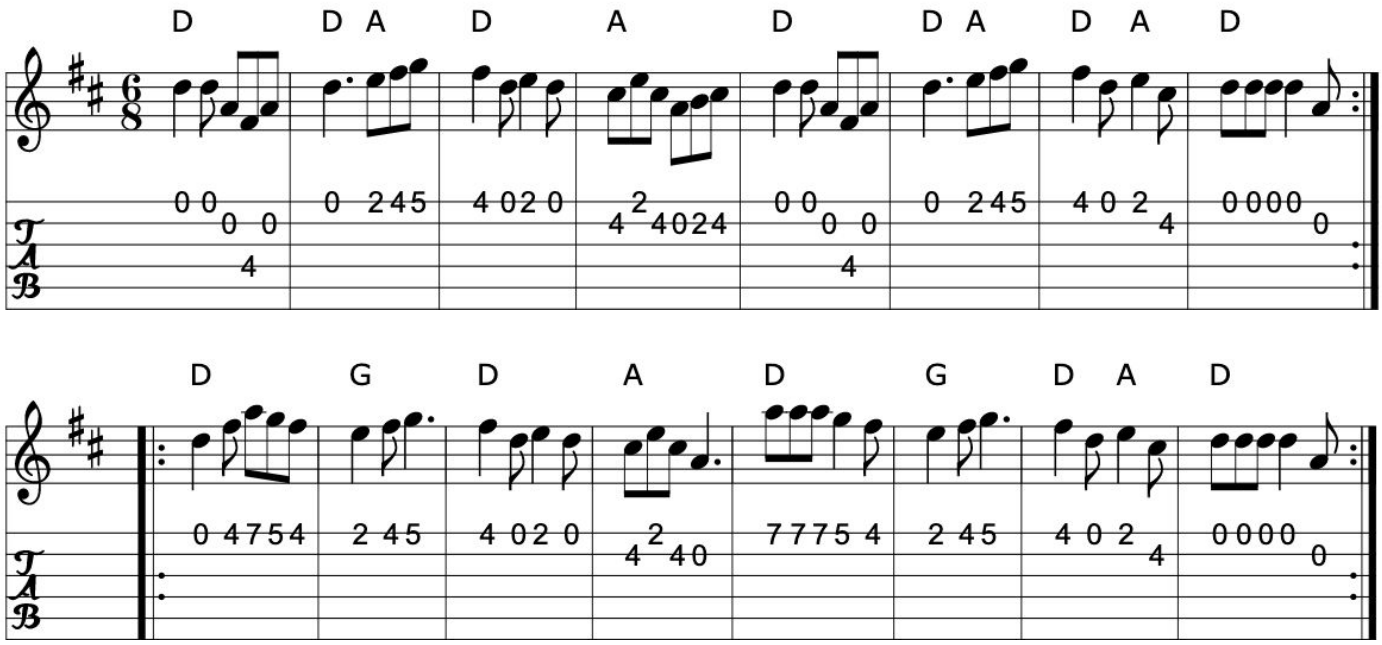

>>

Book: New England Fiddler's Repertoire
Source: New England Fiddler's Repertoire
Transcription: Transcription, chords:Mike Long

Click here for a PDF of the full King Street Sessions Tunebook

711. The kneebuckle

Jig (Ireland)

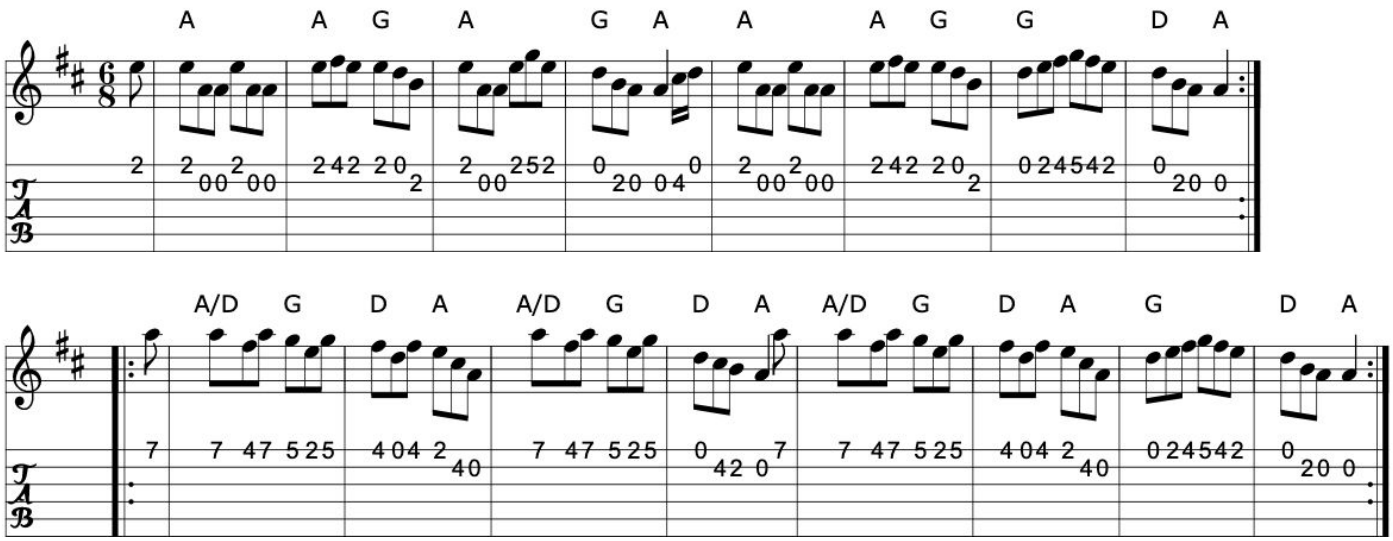

Book: Krassen O'Neill's p43
O'Neill's 927
Source: O'Neill's 927
Transcription: Transcription, chords:Mike Long

>>

712. Lad O'Beirne's jig

Coughlan's jig
Connie O'Connell's jig
Burke's
Charlie Mulvihill's jig

Jig

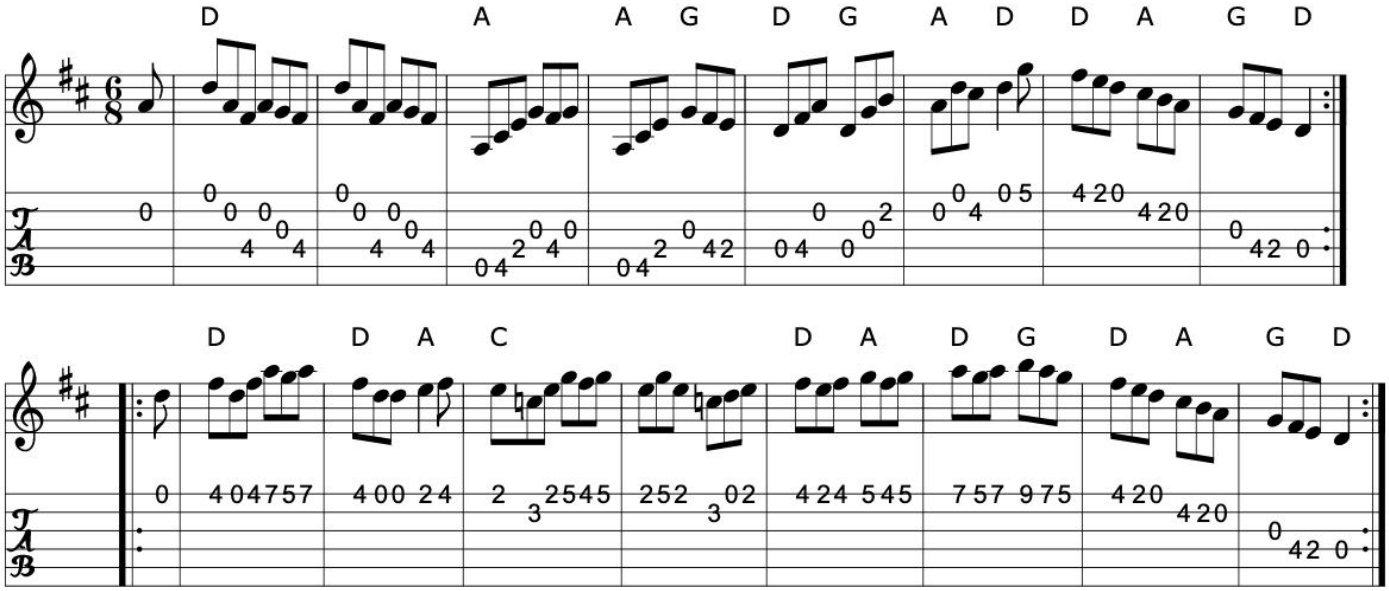

>>

Source: Richard Darsie's web page
Transcription: Transcription, chords:Mike Long

Click here for a PDF of the full King Street Sessions Tunebook

713. Lads in the kilt

The boy from the glens

Jig (Ireland, Scotland)

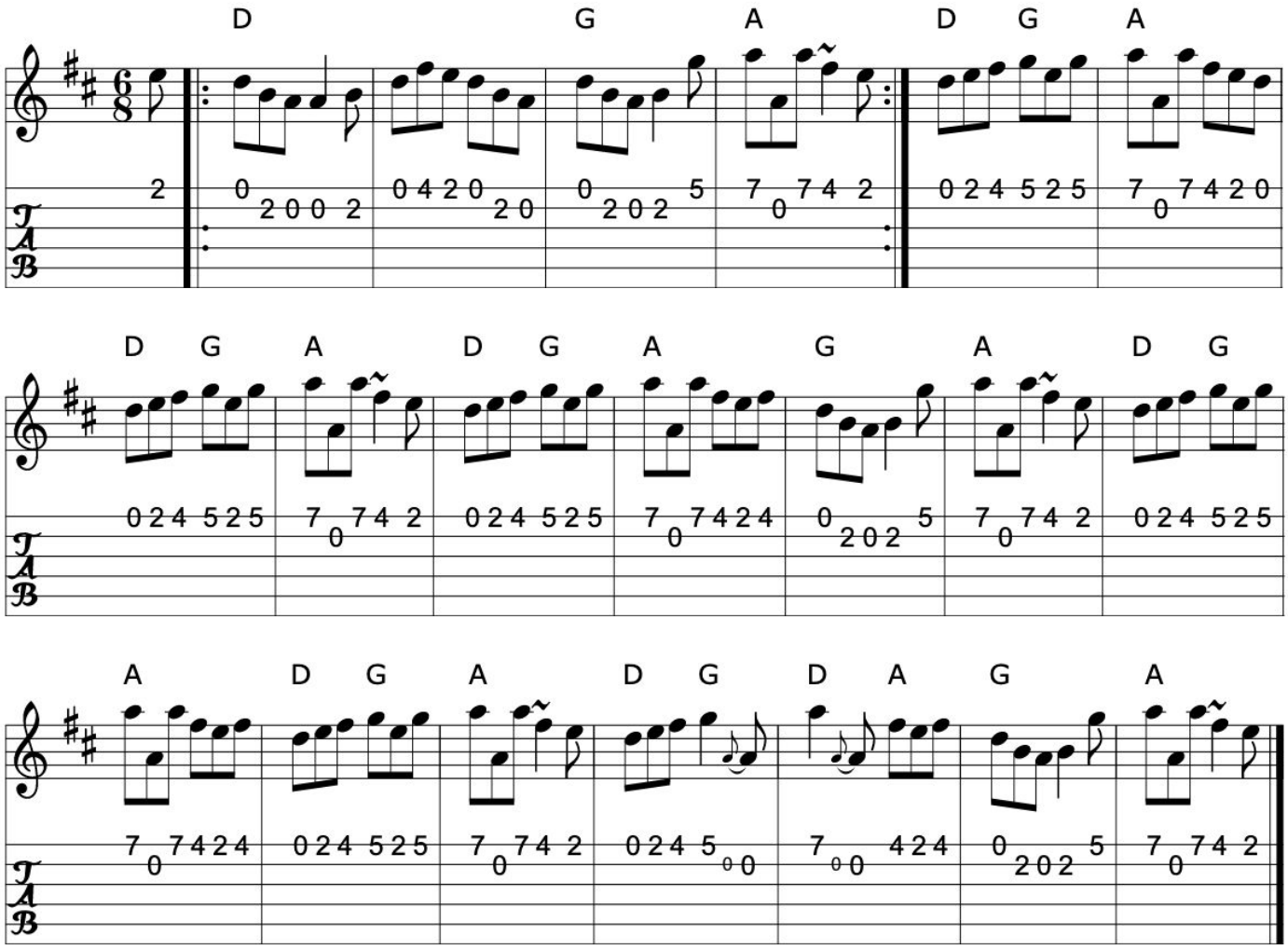

>>

Book: The Skye Collection p177
O'Neill's 892
Source: The Skye Collection p177
Transcription: Transcription, minor arr., chords:Mike Long

714. The lady on the boat

Jig

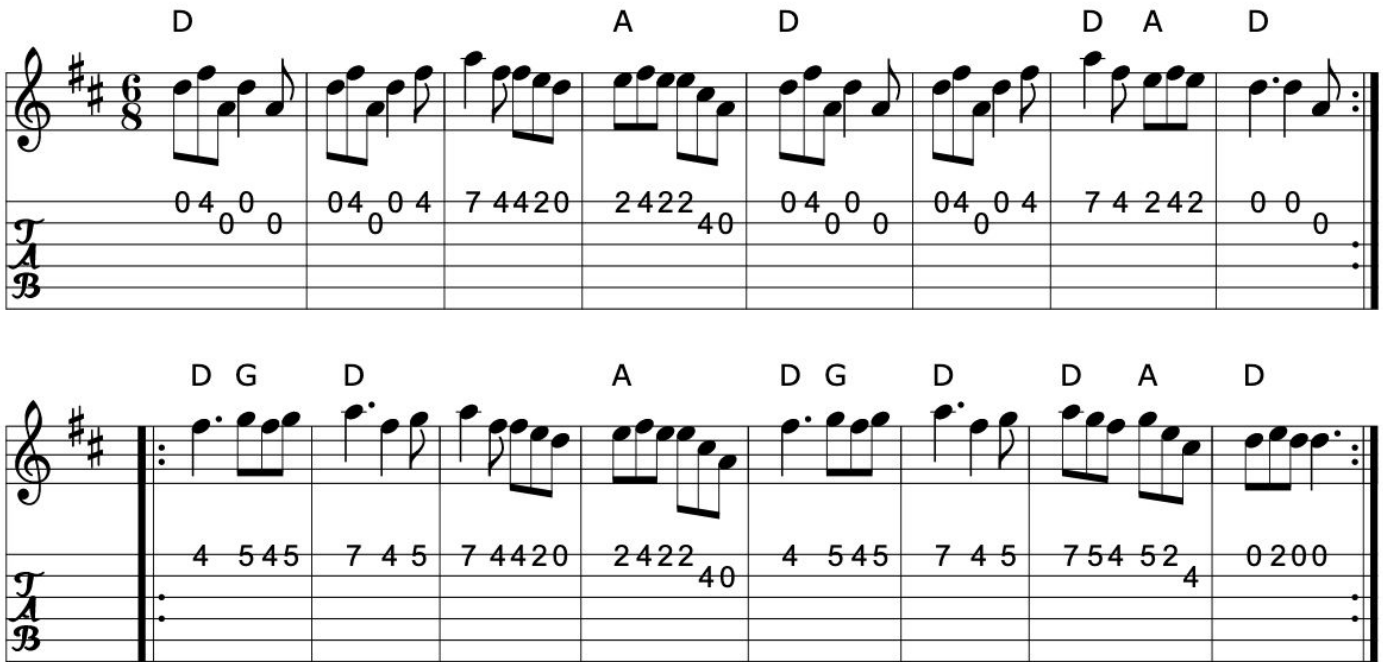

>>

Book: New England Fiddler's Repertoire
Source: New England Fiddler's Repertoire
Transcription: Transcription, chords:Mike Long

Click here for a PDF of the full King Street Sessions Tunebook

715. The laird o' cockpen

The cat in the hopper

Jig (Scotland)

See also: When she came ben she bobed (arr. as air)

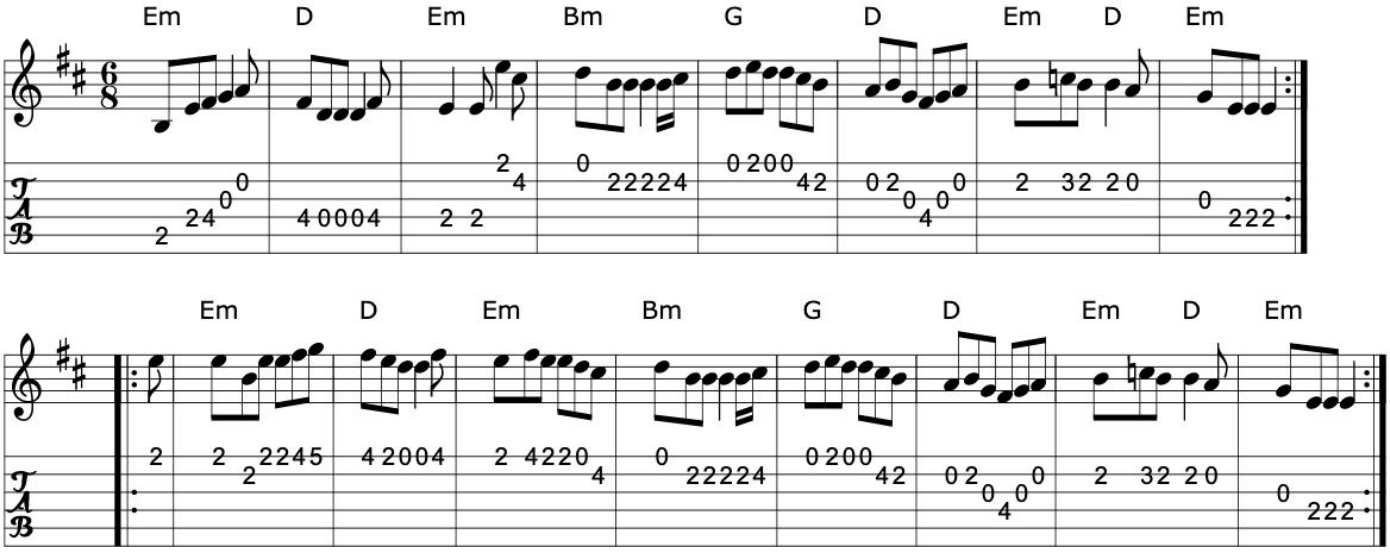

>>

Book: Kerr's Second p34
Gibbon's Collection of Scots tunes
Source: Bryan; Rounder 0215
Ricker's abc
My arrangement from various sources
Transcription: Transcription, arrangement, chords:Mike Long

716. Lamb skinnet

Jig (England, Scotland)

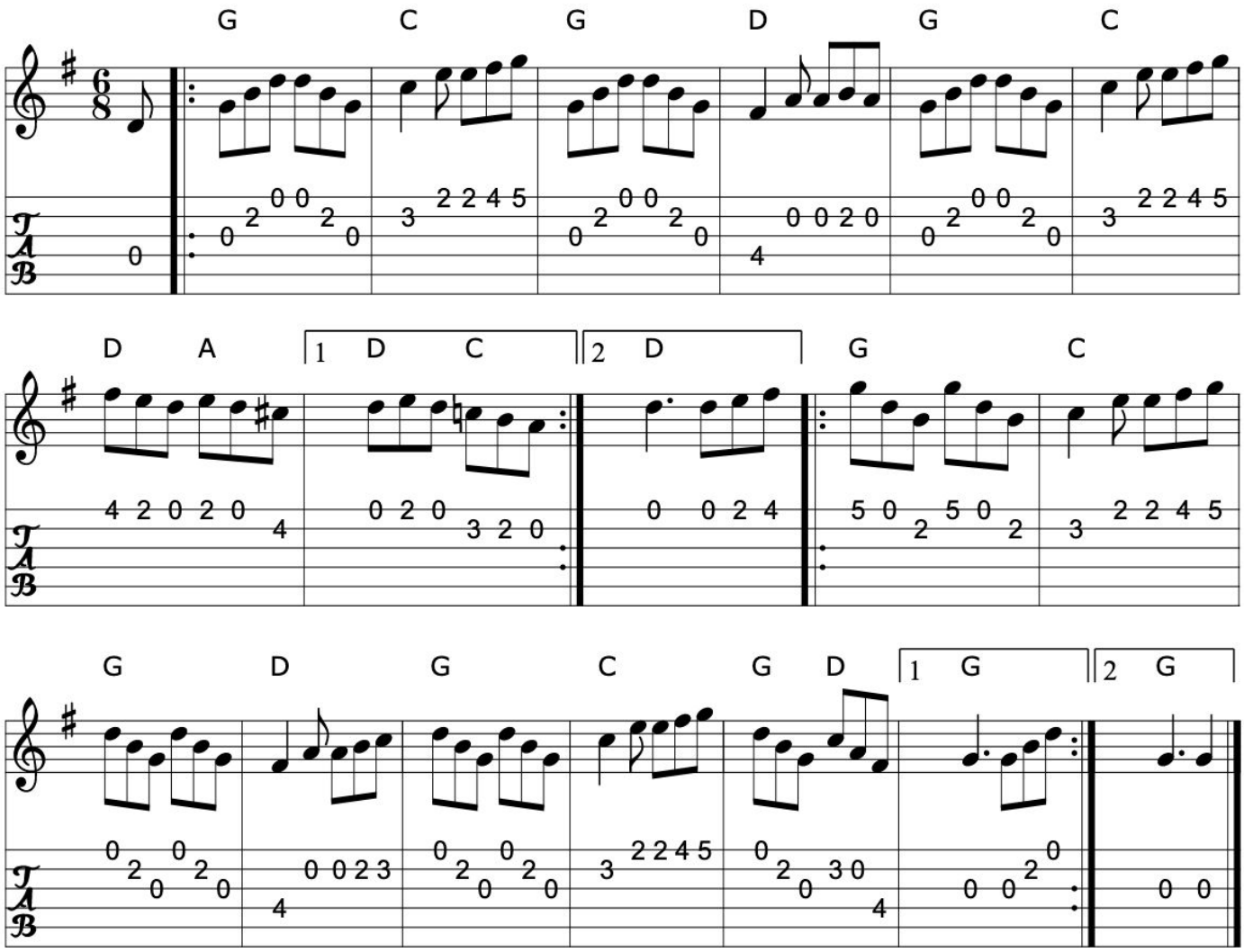

>>

Source: Richard Darsie's web page
Transcription: Transcription, chords:Mike Long

Click here for a PDF of the full King Street Sessions Tunebook

717. Langstrom's pony

The Langstern pony

Jig

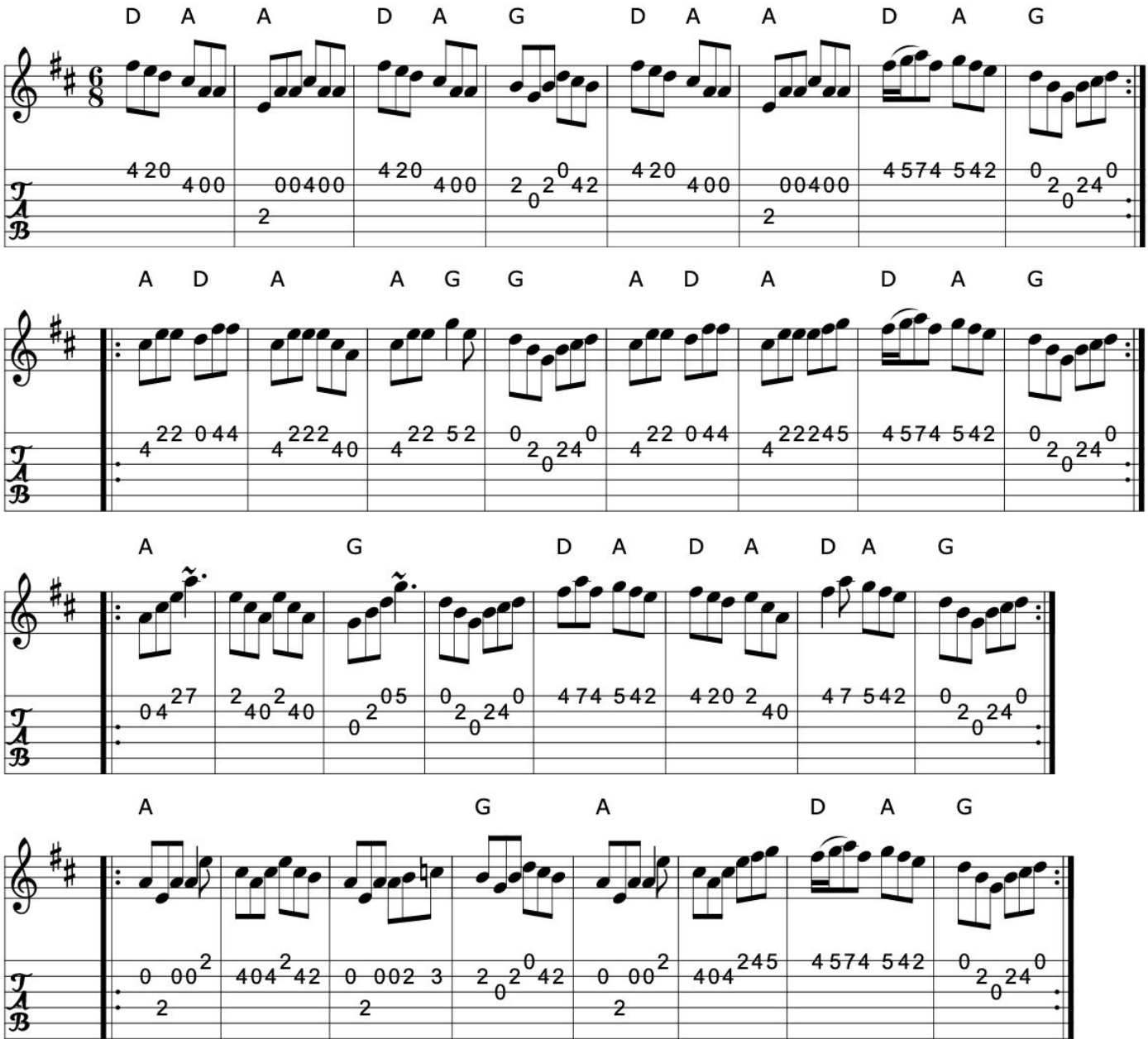

>>

Book: Irish Traditional Music Session Tunes 2
Fiddler's fakebook (?)
Source: My arrangement from various sources
Discography: Mary Bergin: Feadoga Stain (?)
De Dannan: Mist Covered Mountain (?)
Transcription: Transcription, minor arr., chords:Mike Long

718. Lannigan's ball

Jig (Ireland)

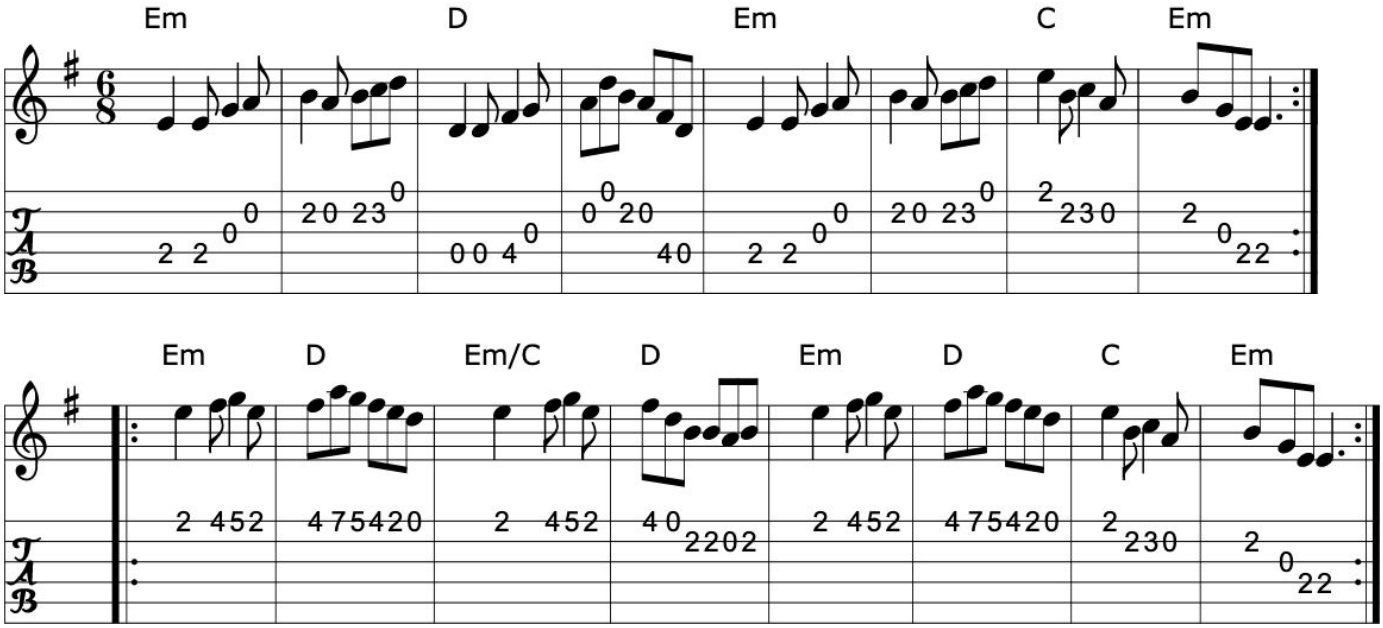

>>

Book: Roche 1 n105
Kerr's First p36
O'Neill's 858
Source: Richard Robinson's web page/abc file (=Roche?)
Transcription: Transcription:Richard Robinson(?), Chords:Mike Long

Click here for a PDF of the full King Street Sessions Tunebook

719. The lark in the morning

Jig (Ireland)

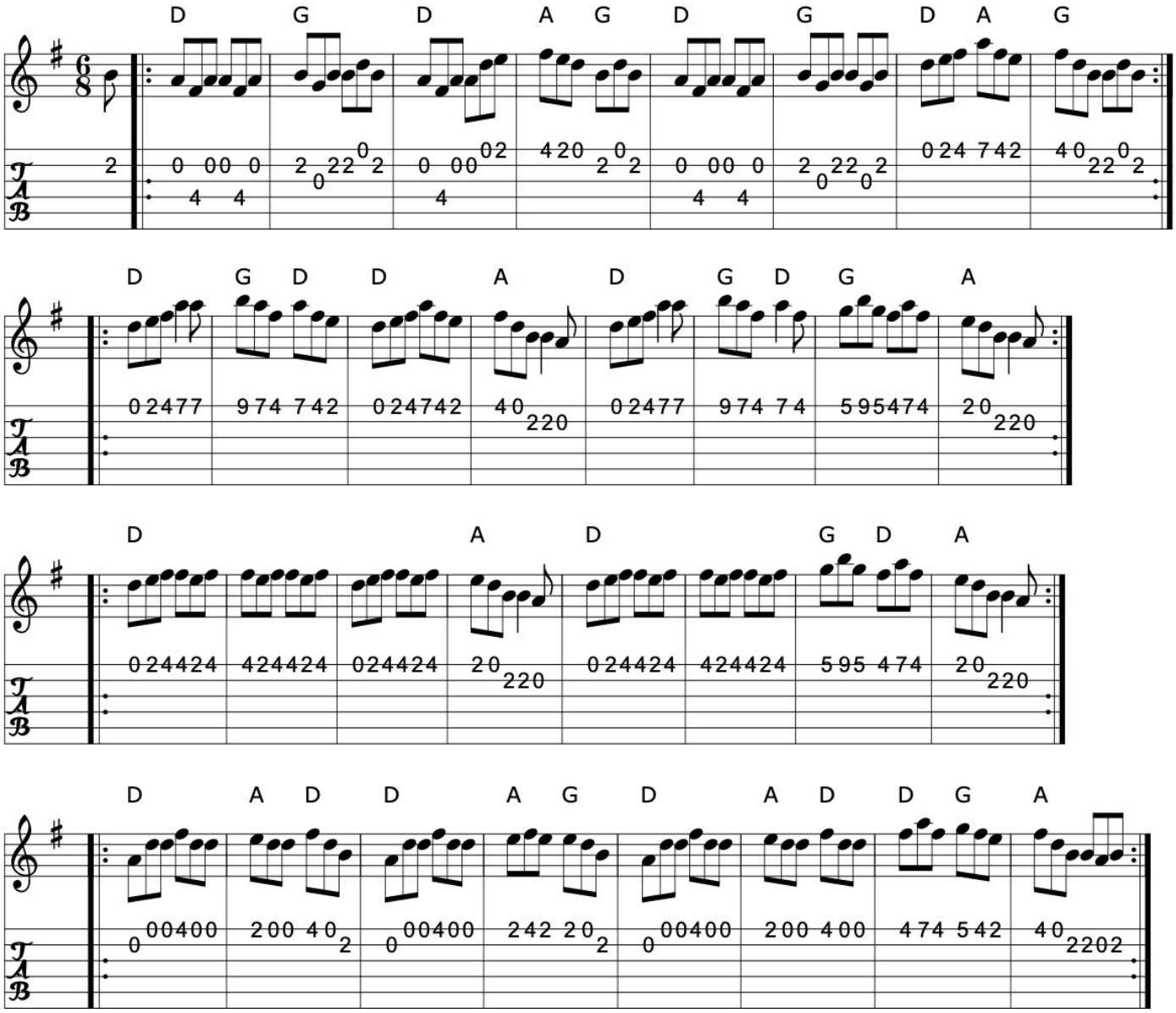

>>

Book: Fiddler's Fakebook
Ceol Rince 1 n27
Source: My arrangement from various sources
Transcription: Transcription, arrangement, chords:Mike Long

720. The lark on the strand 1

Gleannt&#65533;n na Samhairc&#65533;n&#65533;

Wicky Sears

Jig (Ireland)

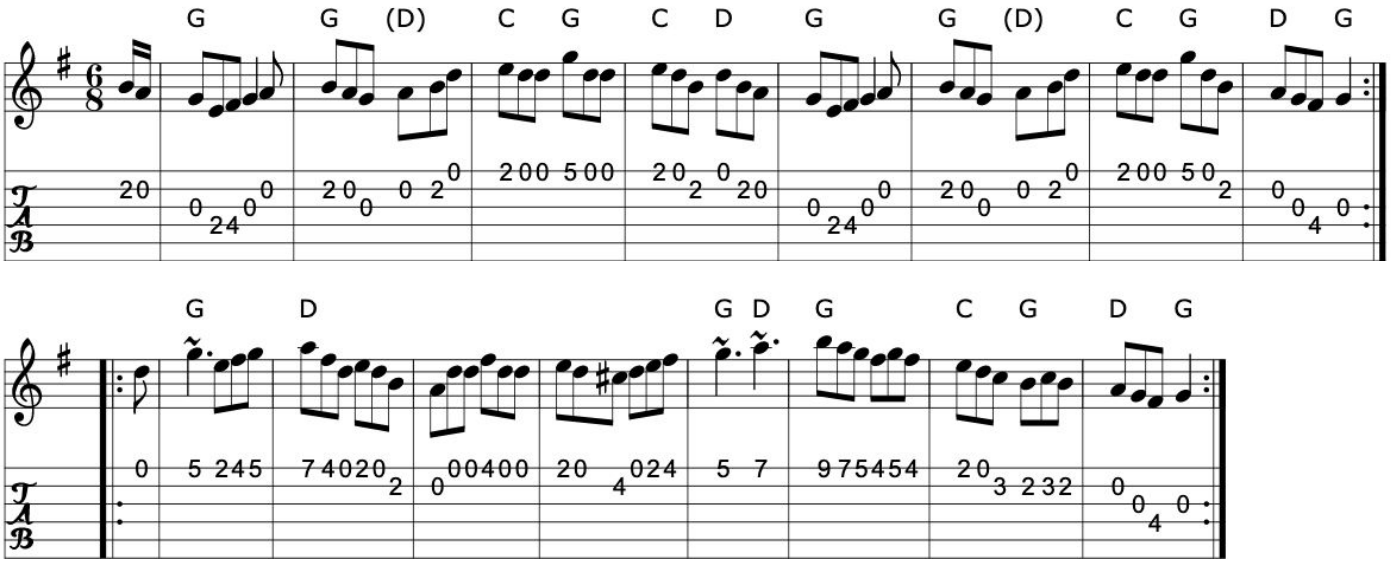

>>

Book: The Irish Fiddle Book p57
Ceol Rince 1 n5
Source: Ceol Rince 1 n5
Discography: Colm Murphy: An Bodhrán
Transcription: Transcription, chords:Mike Long

Click here for a PDF of the full King Street Sessions Tunebook

721. The lark on the strand 2

Droim Chonga

Jig (Ireland)

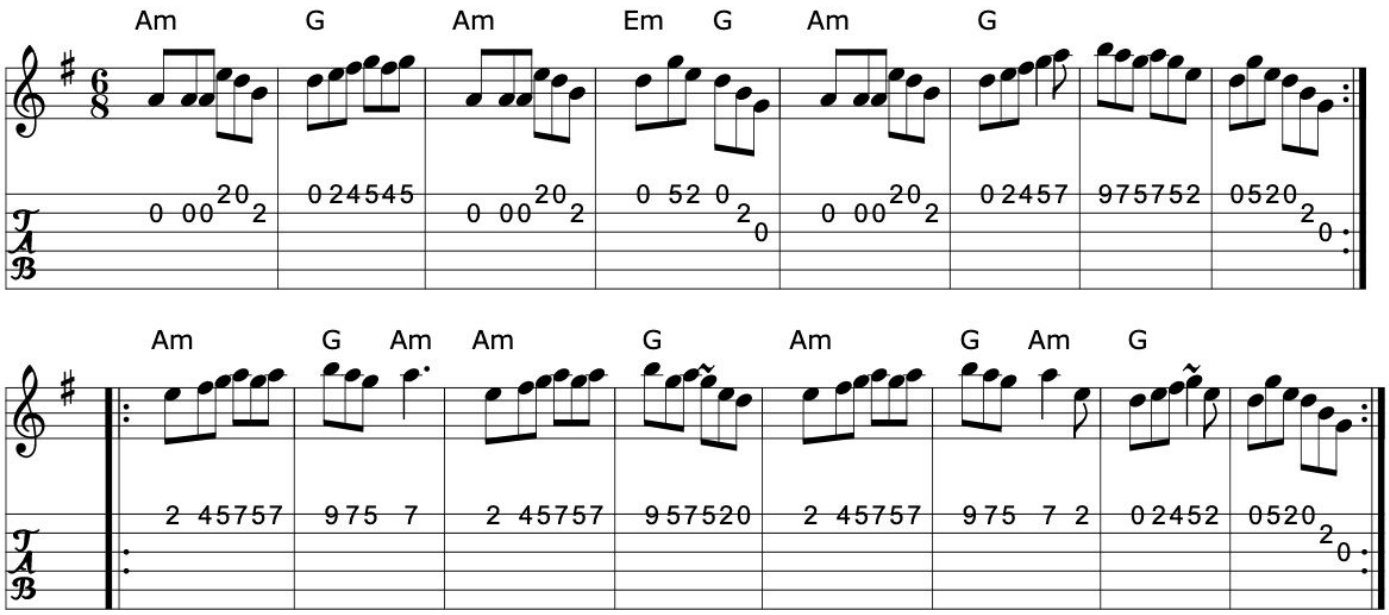

>>

Book: Ceol Rince 1 n26
Source: Ceol Rince 1 n26
Transcription: Transcription, chords:Mike Long

722. The lark on the strand 3

An Fhuiseog ar an Tr&#xfffd;

The stolen purse

Jig (Ireland)

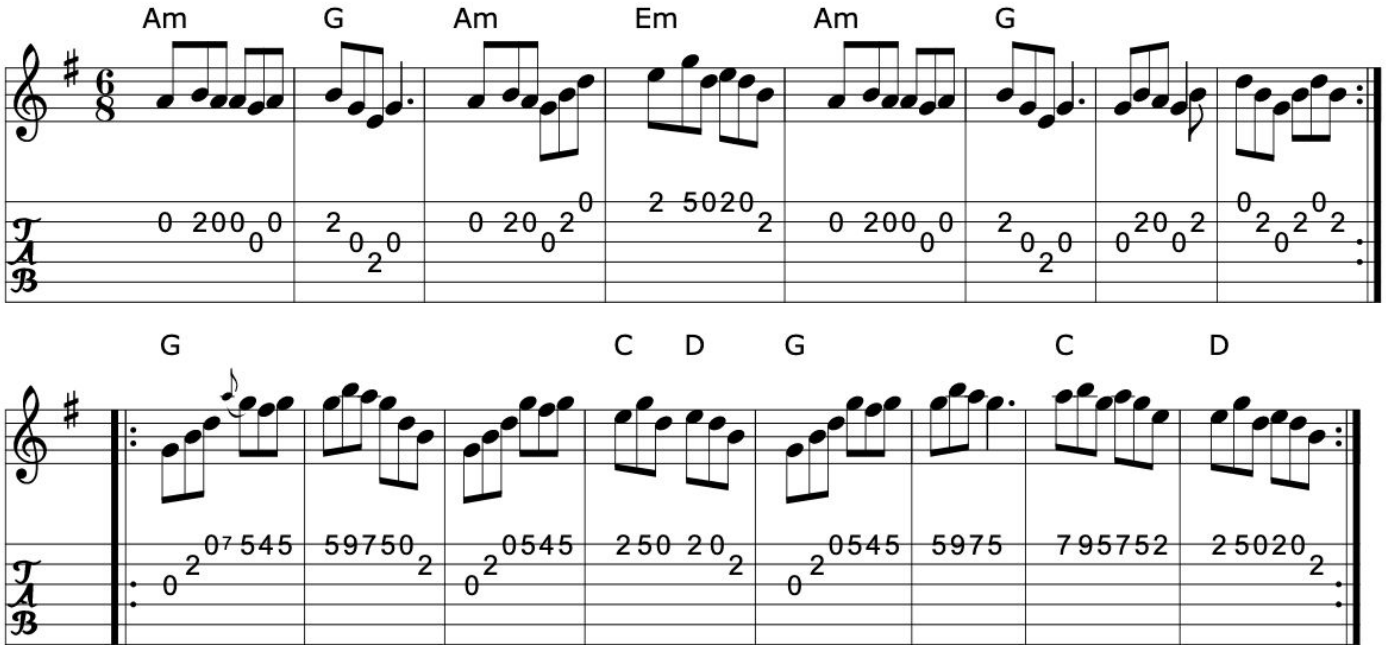

>>

Book: Ceol Rince 1 n7
Source: Ceol Rince 1 n7
Transcription: Transcription, chords:Mike Long

Click here for a PDF of the full King Street Sessions Tunebook

723. Larry O'Gaff

Bundle and go

Jig (Ireland)

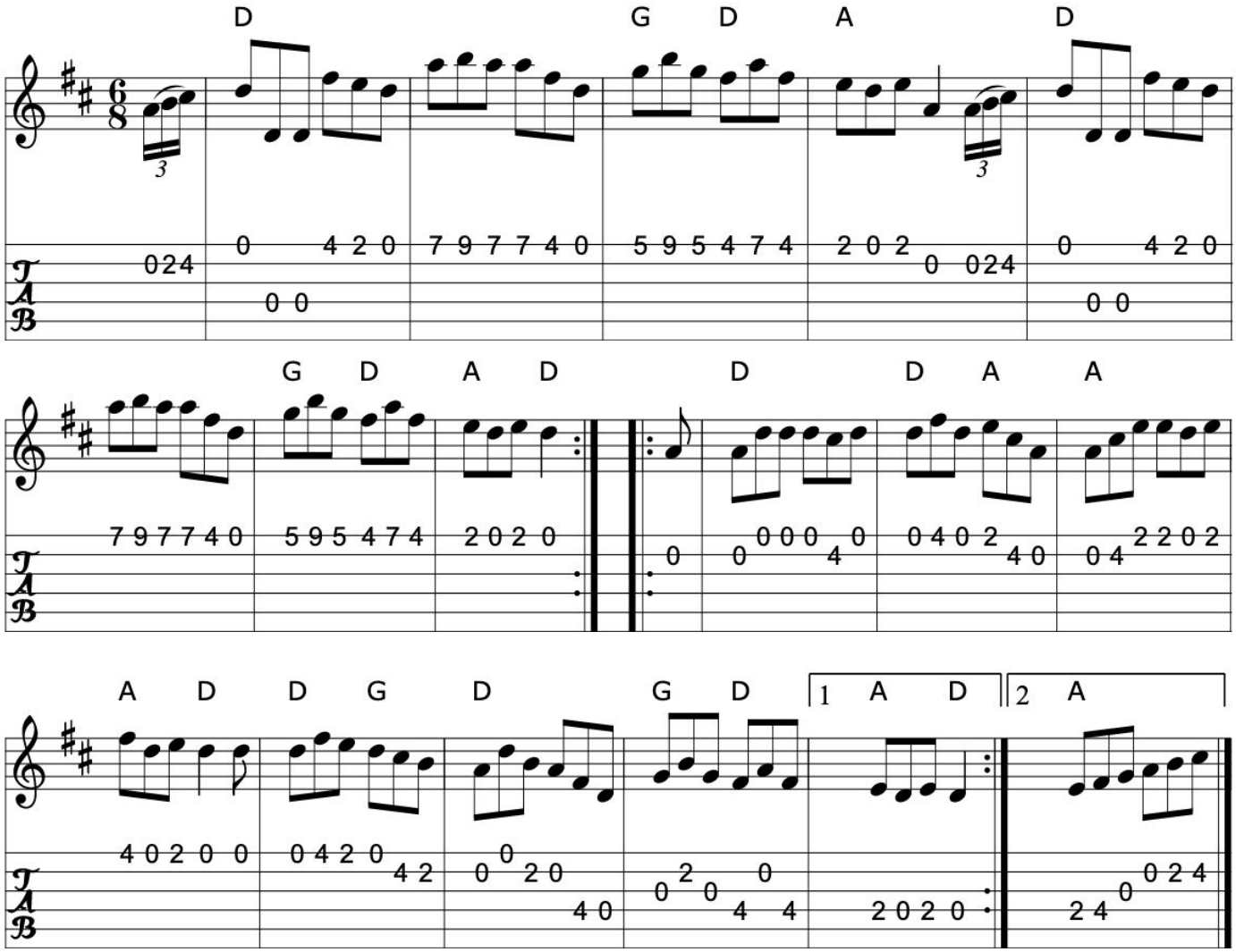

>>

Book: Roche 1 118
O'Neill's 869
O'Neill's 870
Source: O'Neill's 870
Transcription: Transcription:Dan G. Petersen, chords:Mike Long

724. The leg of the duck

Jig (Ireland)

APB Martin Hayes

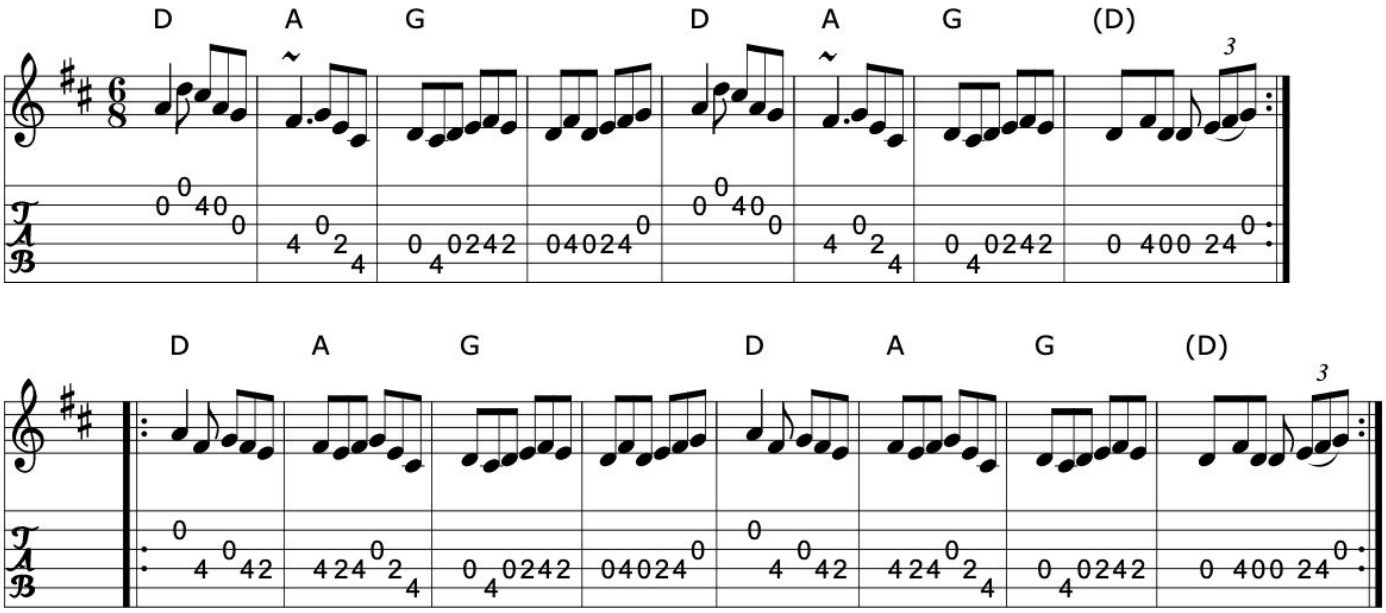

>>

Book: Henderson's collection, MacLeod's Collection
Source: Martin Hayes Concert- Santa Cruz 1999
Transcription: Transcription, chords:Mike Long

Click here for a PDF of the full King Street Sessions Tunebook

725. Lilli Burlero

The Protestant boys
Jolly companions

Jig (England, Ireland)

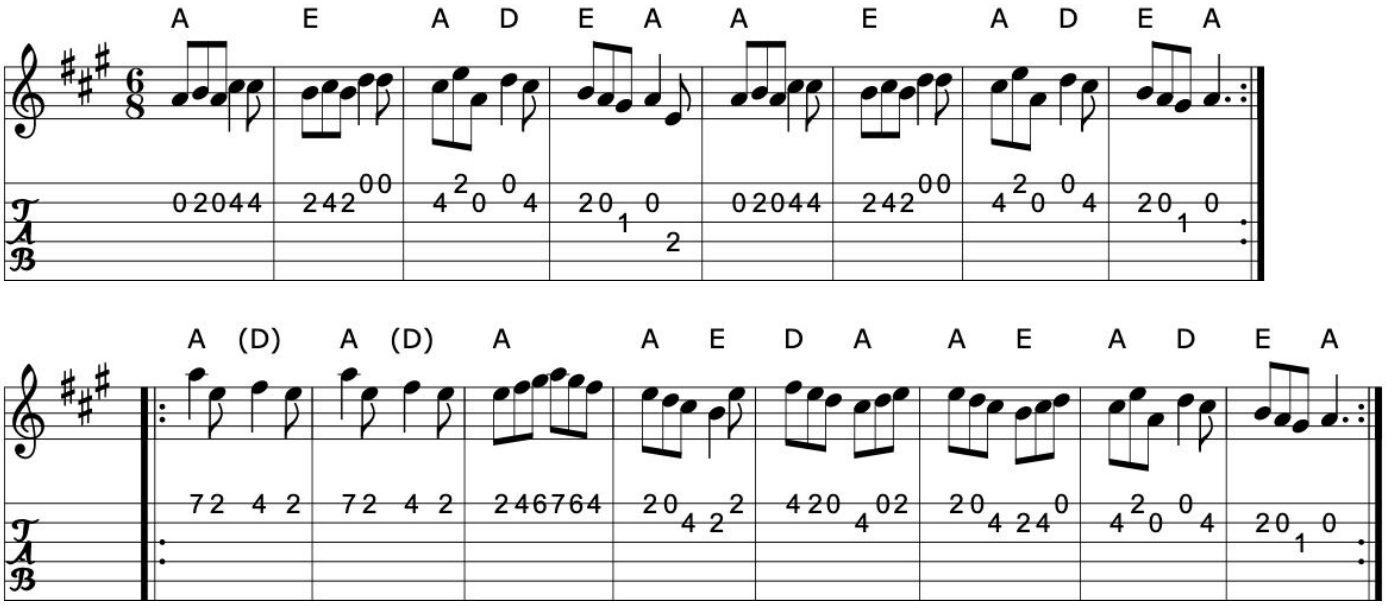

>>

Book: O'Neill's 19
Kerr's Third p25
Kerr's Fourth p25
Playford
Source: Kerr's Fourth p25
Transcription: Transcription, chords:Mike Long

726. The lilting banshee

The miller of Glanmire

Jig (Ireland)

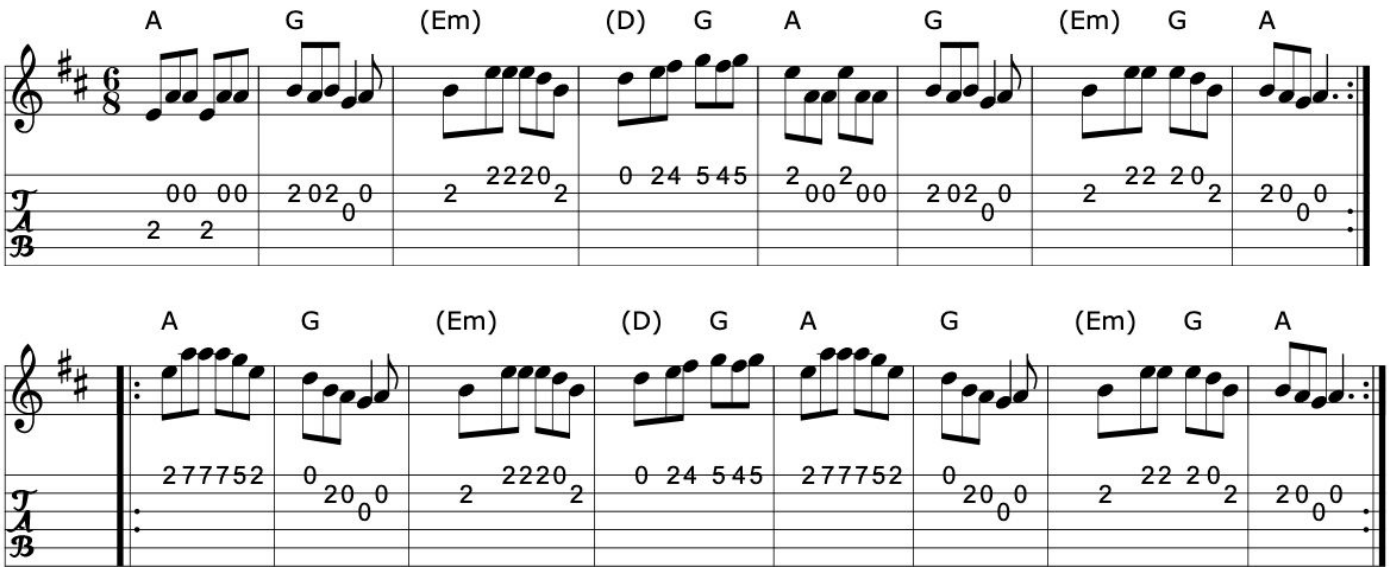

Book: O'Neill's 766
Session tunes 2
Source: My arrangement from various sources
Transcription: Transcription, arrangement, chords:Mike Long

>>

Click here for a PDF of the full King Street Sessions Tunebook

727. The luck penny

Jig (Ireland)

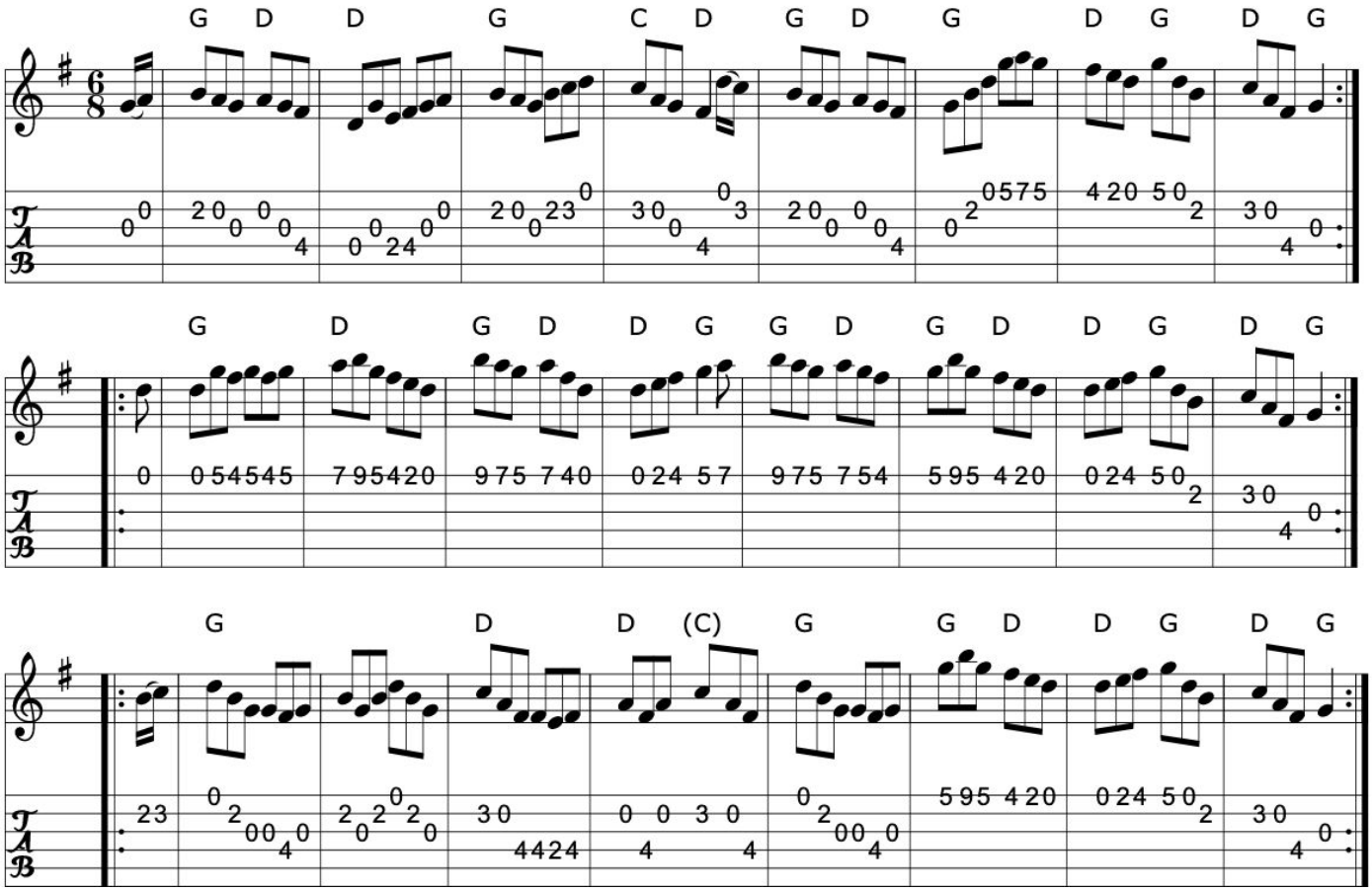

>>

Book: Krassen O'Neill's
O'Neill's 1098
Source: O'Neill's 1098
Transcription: Transcription, chords:Mike Long

728. MacAllum's

Jig (Ireland)

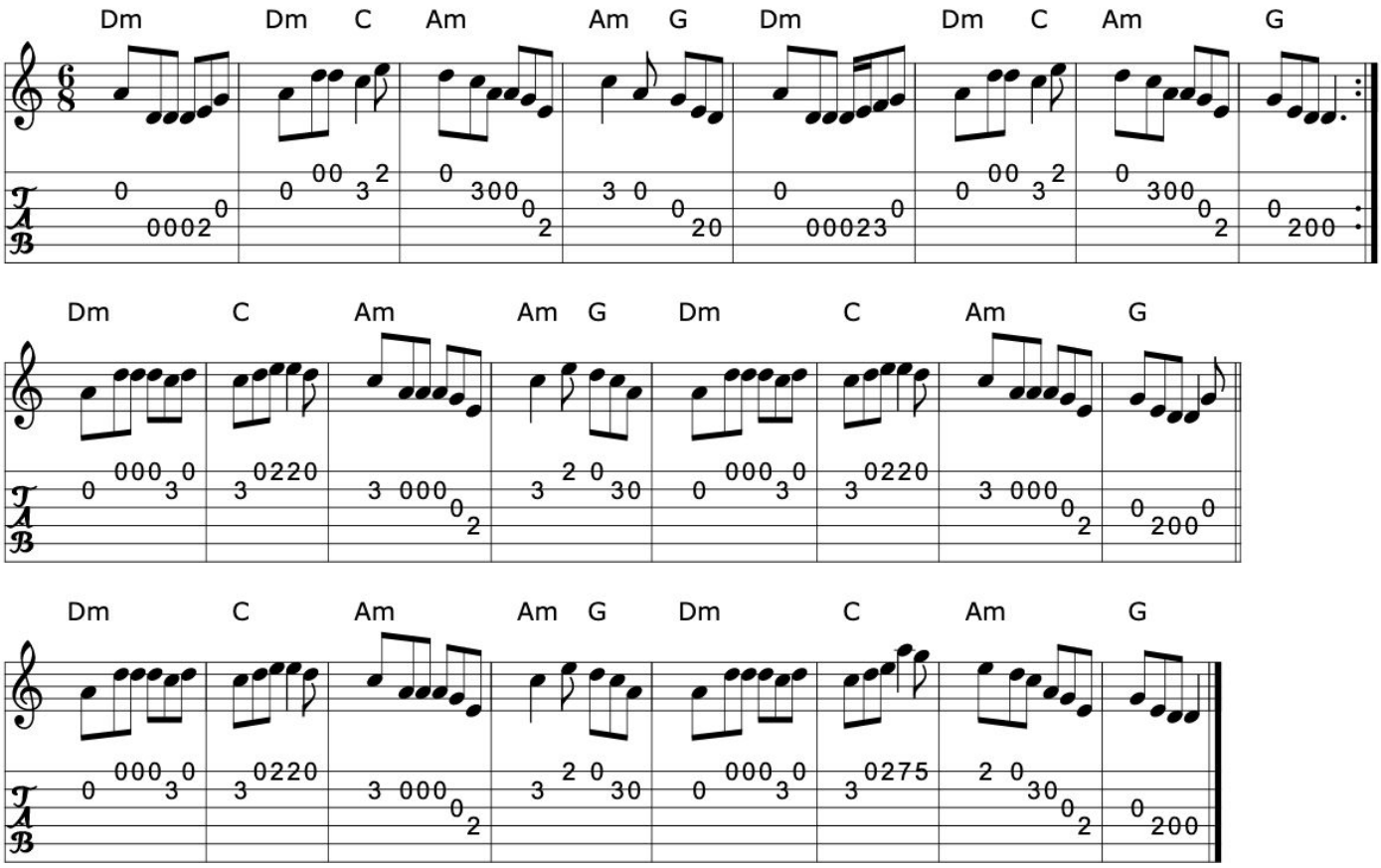

Book: Music from Ireland Vol. 3
Source: Music from Ireland Vol. 3
Transcription: Transcription, chords:Mike Long

>>

Click here for a PDF of the full King Street Sessions Tunebook

729. Maguire's

Jig

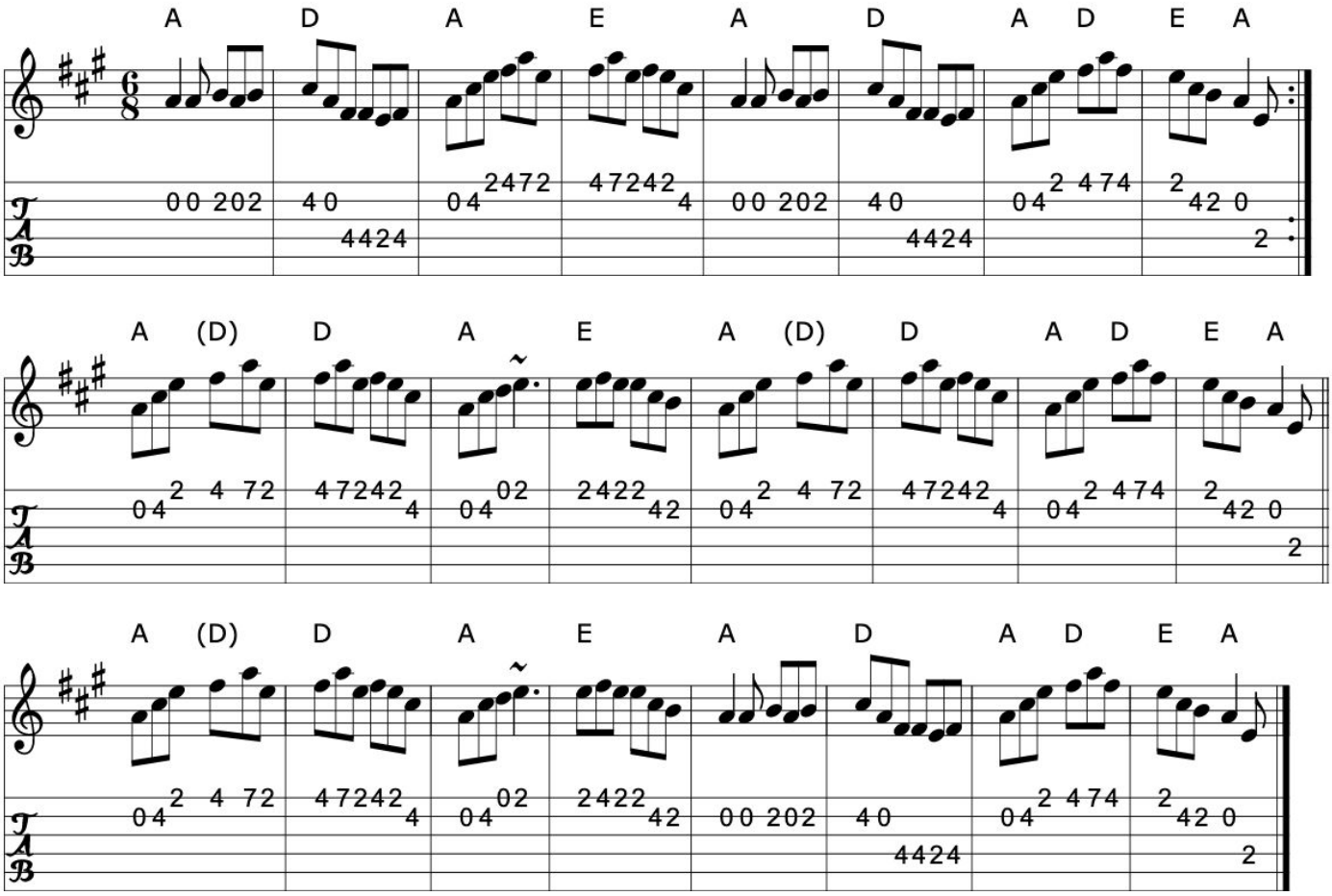

>>

Source: G version from Marcas O Murchu
Henrik Norbeck's abc files
Discography: Four Men and a Dog: Barking Mad
Transcription: Transcription:Henrik Norbeck(?), chords:Mike Long

730. Maguire's kick

McGuire's

The rolling waves

Single Jig (Ireland)

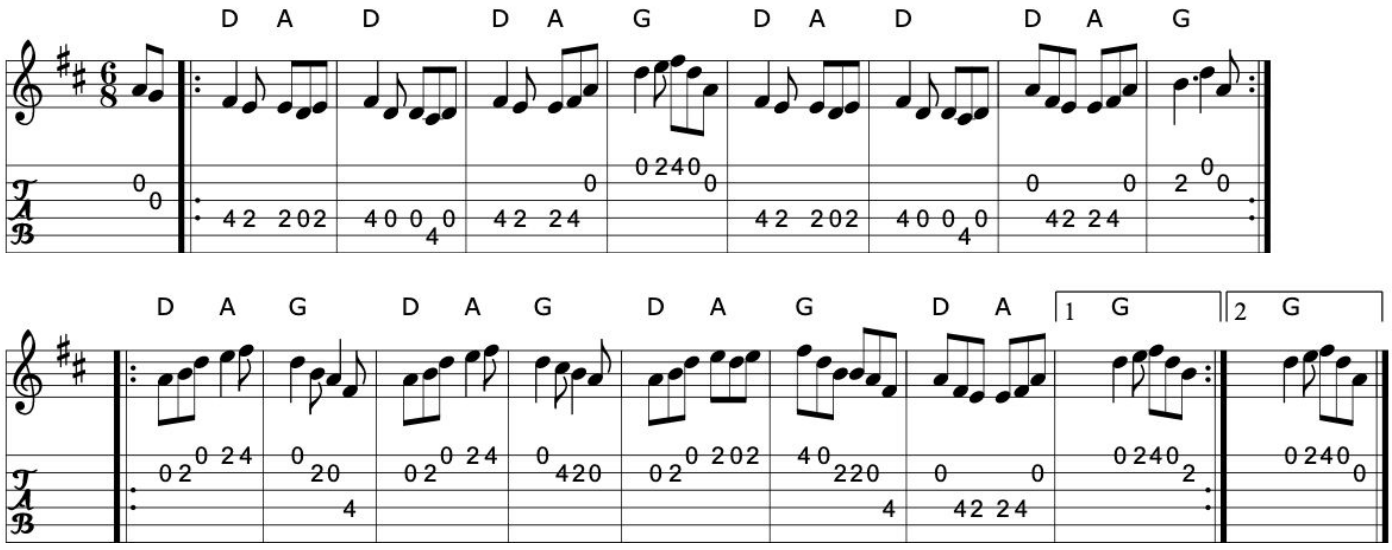

>>

Book: O'Neill's 1071
Source: My arrangement from various sources
Discography: James Kelly- Capel Street
Transcription: Transcription, arrangement, chords:Mike Long

Click here for a PDF of the full King Street Sessions Tunebook

731. The maid at the well

Jig (Ireland)

Arr. O'Neill's

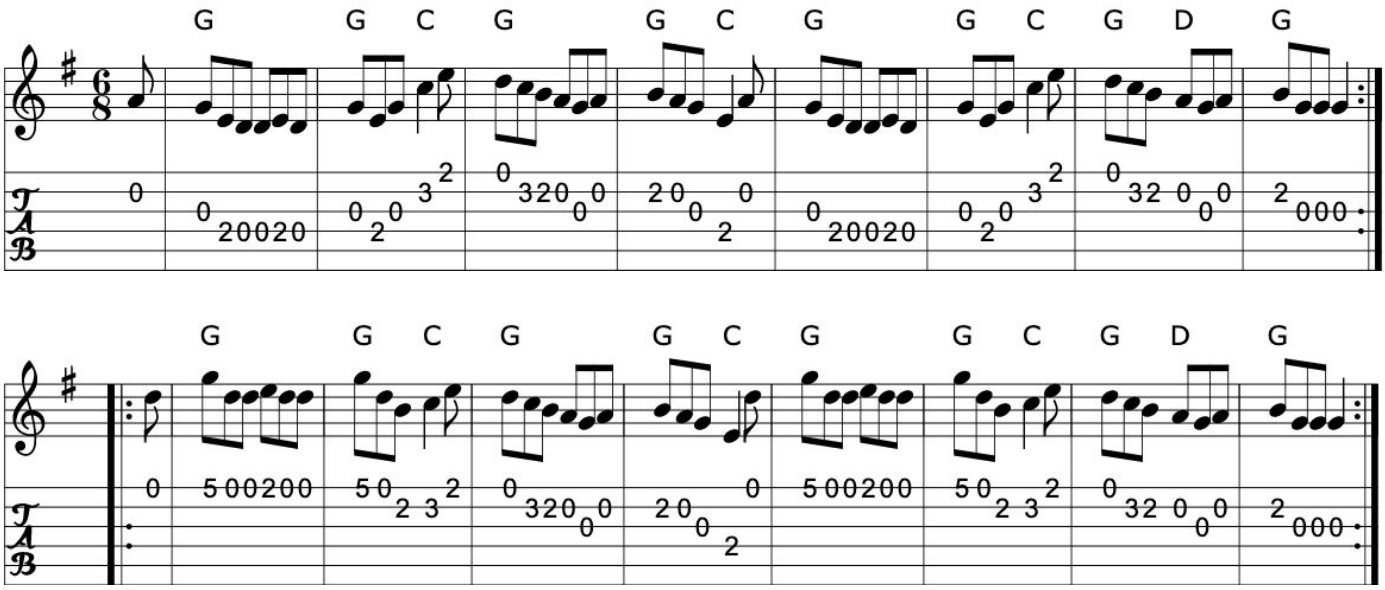

Arr. 2

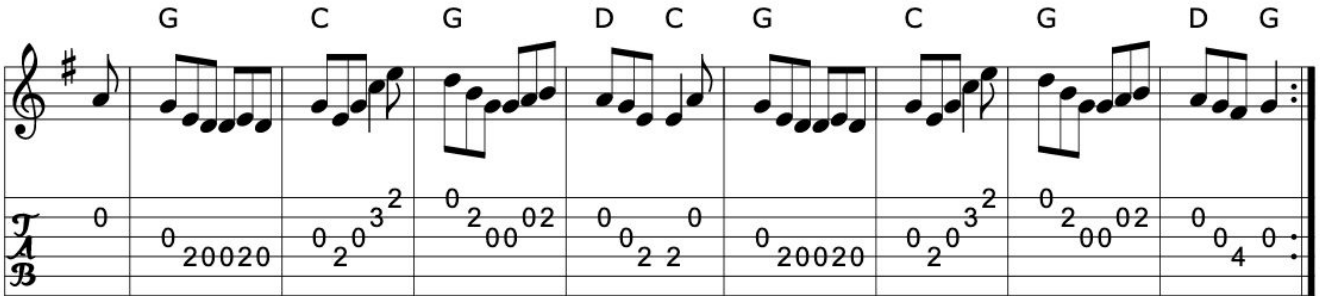

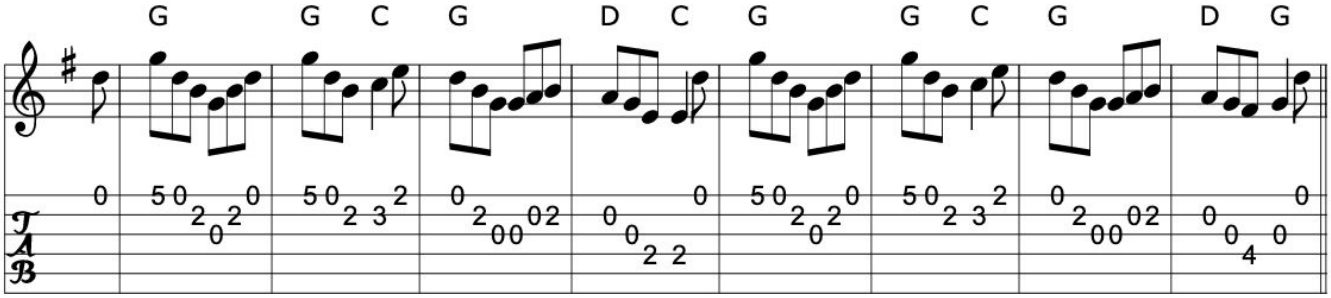

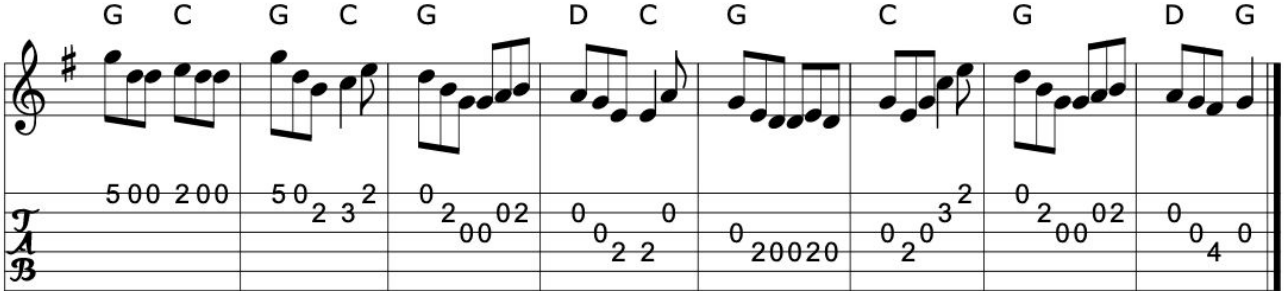

>>

Book: O'Neill's 724
Ceol Rince 1 n13
Source: 1 O'Neill's 724
2 Ceol Rince 1 n13, mostly
Transcription: 1 Transcription:mvhplank, chords:Mike Long
2 Transcription, arrangement, chords:Mike Long

>>

732. Mary do it again

Jig (Ireland)

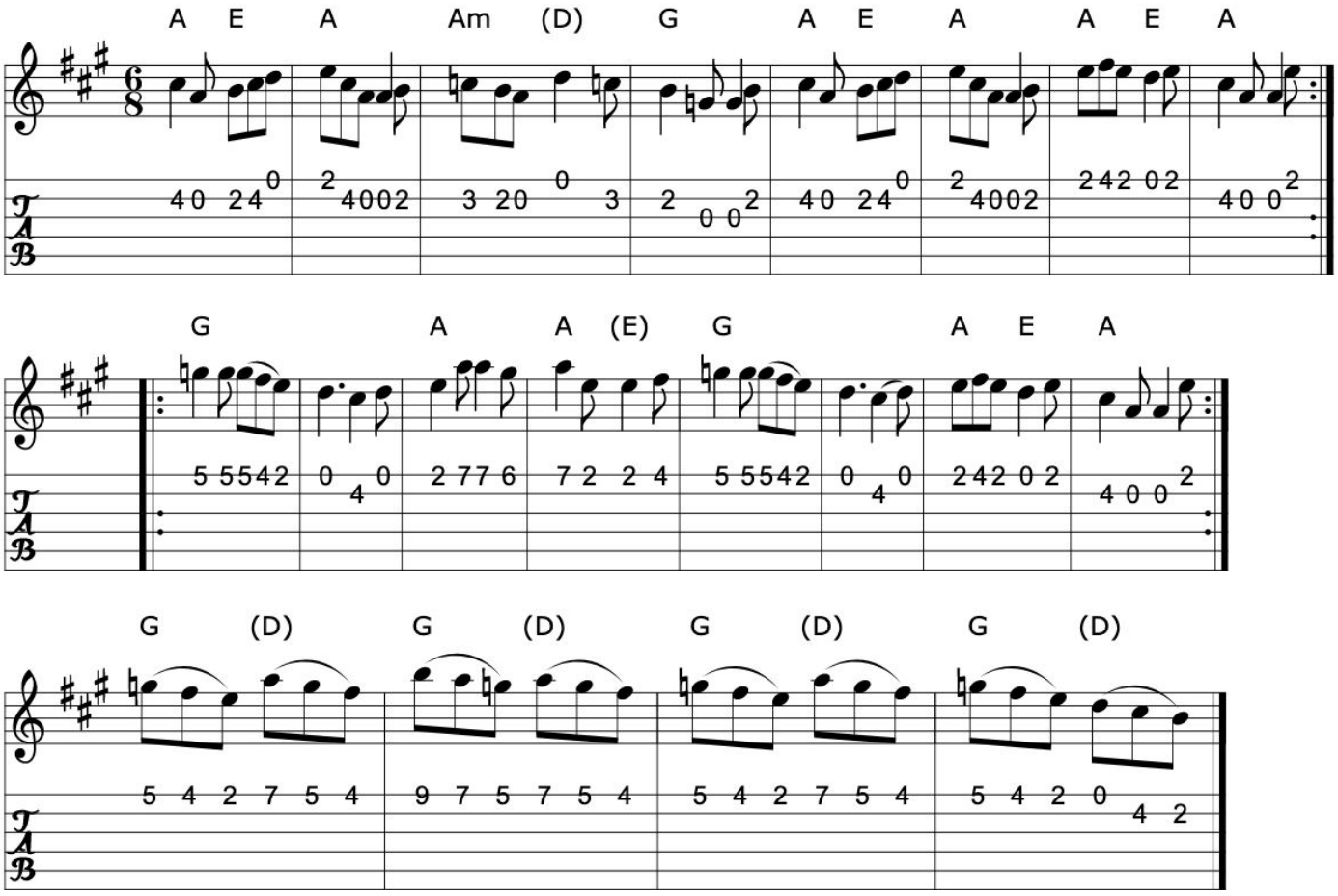

Book: Kerr's Fourth
Source: Kerr's Fourth
Transcription: Transcription, arrangement,chords:Mike Long

>>

733. Merrily kiss the Quaker

Jig (Ireland)

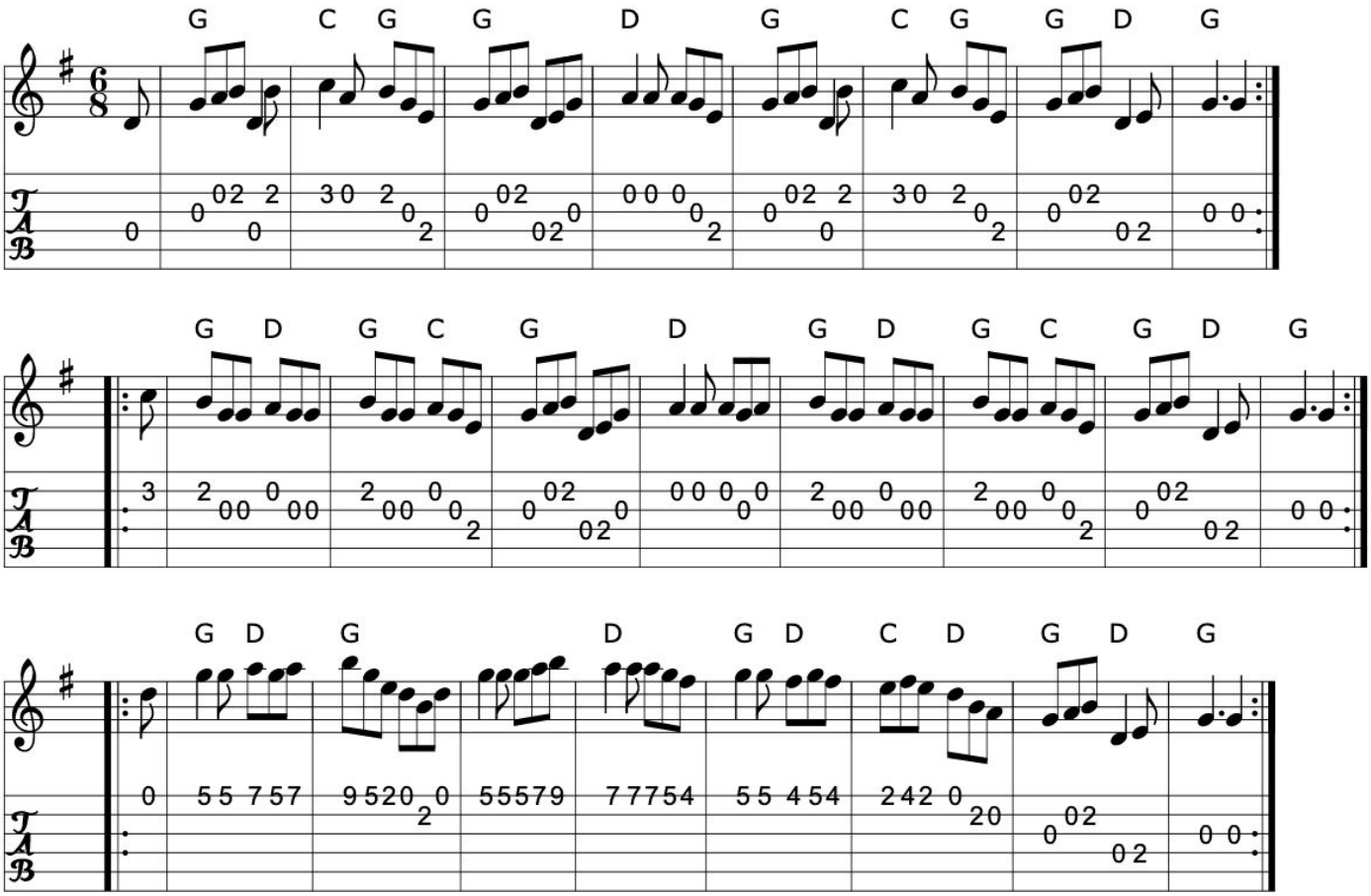

>>

Book: Irish Traditional Music Session Tunes
Source: Irish Traditional Music Session Tunes
Transcription: Transcription, slight rearrangement, chords:Mike Long

Click here for a PDF of the full King Street Sessions Tunebook

734. The merry maiden

Willy Walsh's jig

Jig (Ireland)

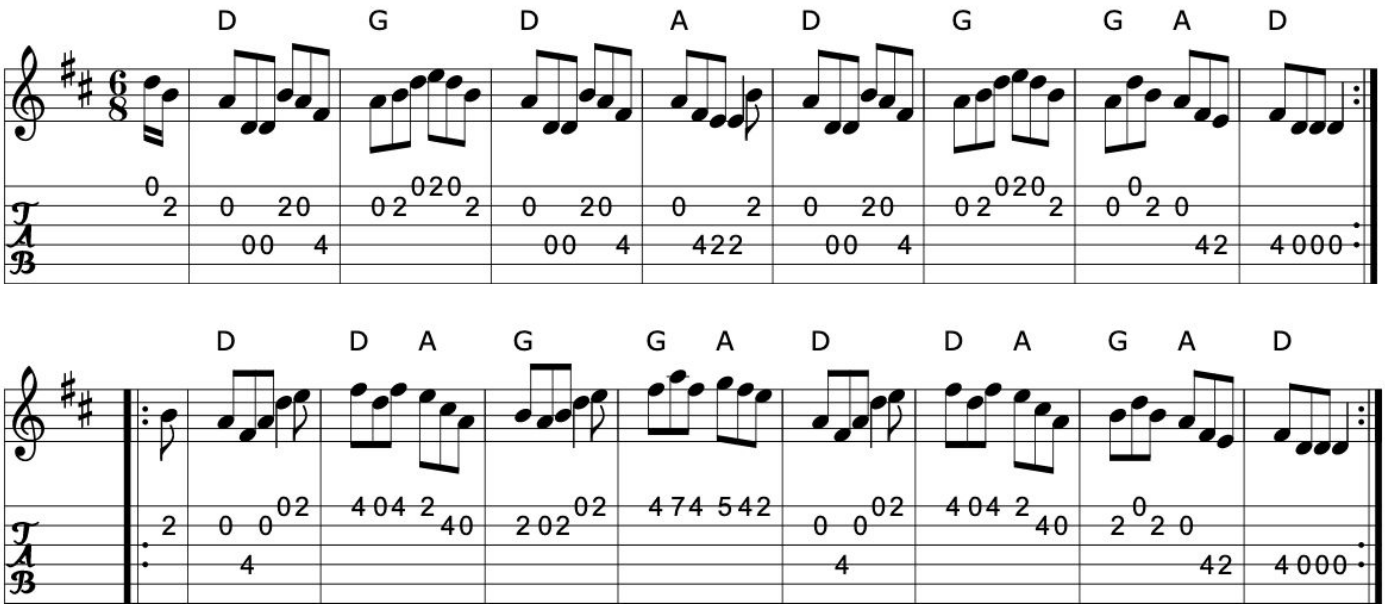

>>

Book: O'Neill's 1063
O'Neill's 823
Source: O'Neill's 1063
Transcription: Transcription, slight rearrangement, chords:Mike Long

735. Metal bridge

Jig (Ireland)

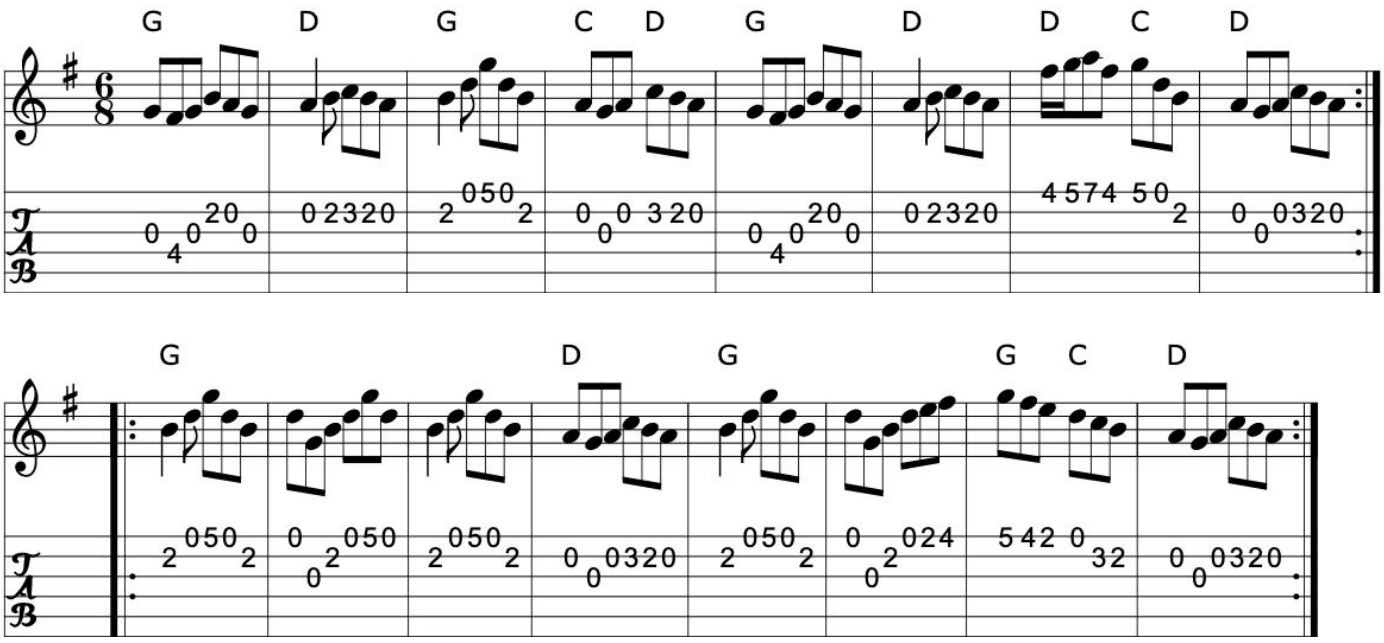

>>

Book: Music from Ireland Vol. 3
Source: Music from Ireland Vol. 3
Transcription: Transcription, chords:Mike Long

Click here for a PDF of the full King Street Sessions Tunebook

736. The millpond

Jig (Ireland)

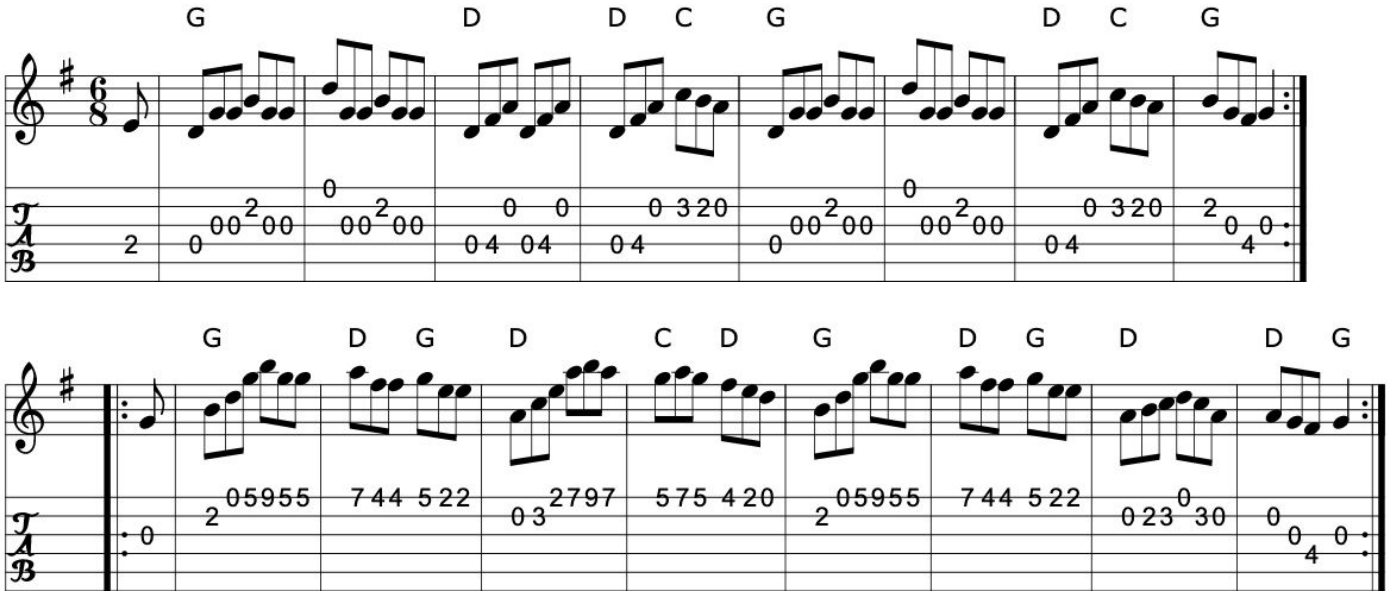

Book: Bulmer & Sharpley 4 (?)
Source: Xerox of sets(Cooking with turf (?))
Transcription: Transcription, chords:Mike Long

>>

737. The mist on the mountain

Misty mountain

The mist covered mountains

Jig

Junior Crehan (Ireland)

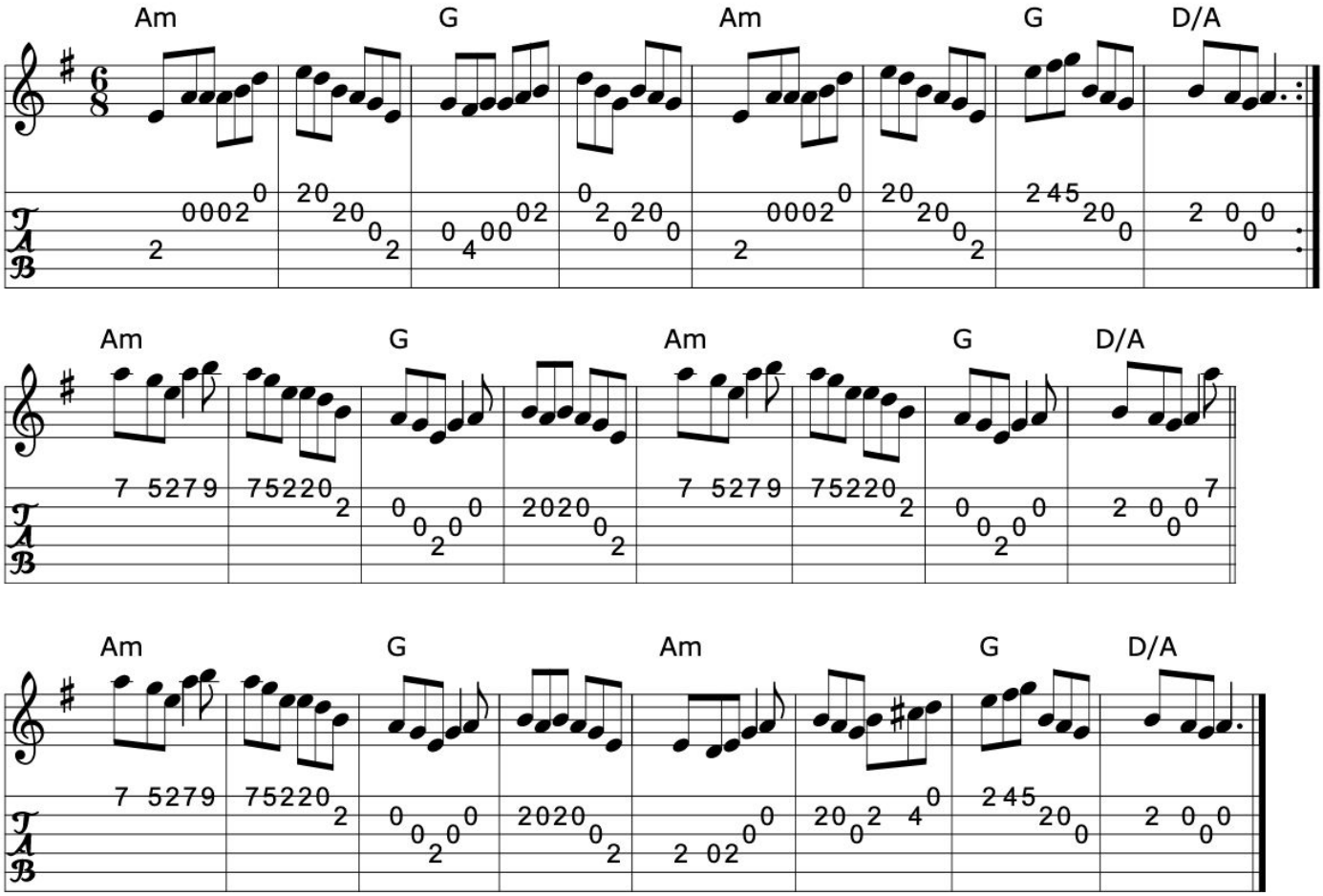

>>

Book: Music from Ireland Vol. 3 in F
Pubscouts in G
Source: Music from Ireland Vol. 3
Transcription: Transcription, minor arr.. chords:Mike Long

Click here for a PDF of the full King Street Sessions Tunebook

738. Mixing the punch

Jig (Ireland)

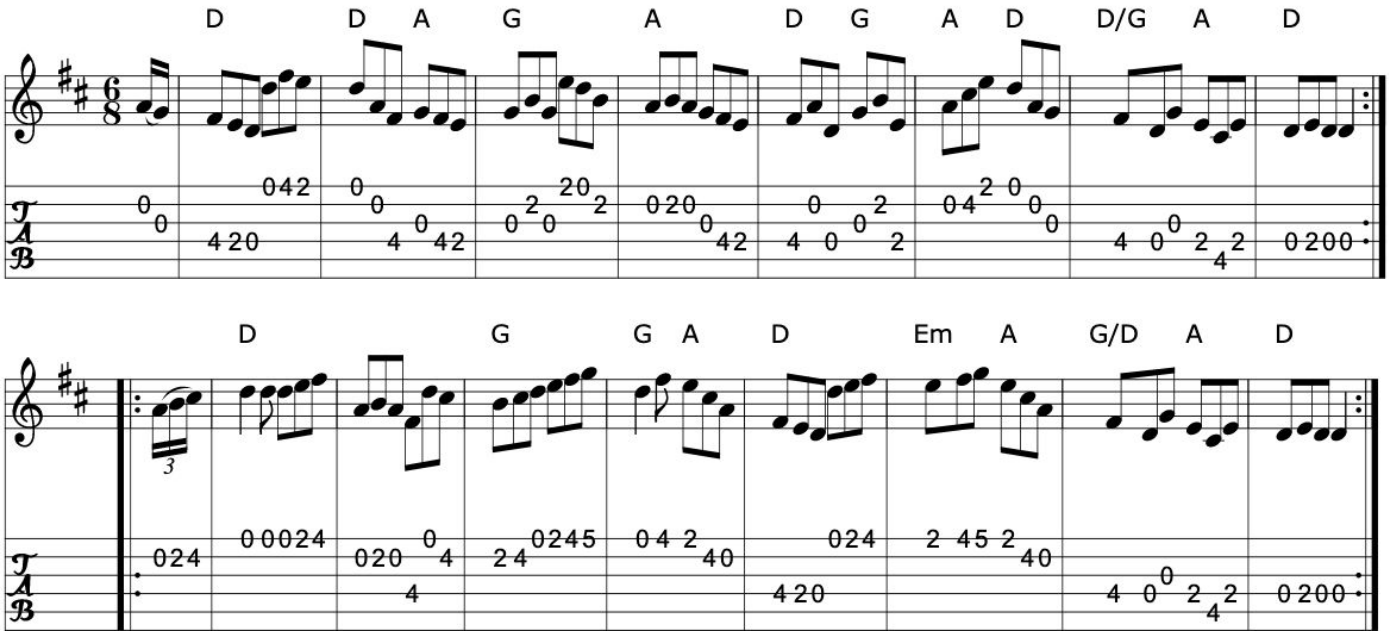

Book: Krassen O'Neil's p53
O'Neill's 1015
Source: O'Neill's 1015
Transcription: Transcription, chords:Mike Long

>>

739. The Monaghan jig

The clay pipe

Jig (Ireland)

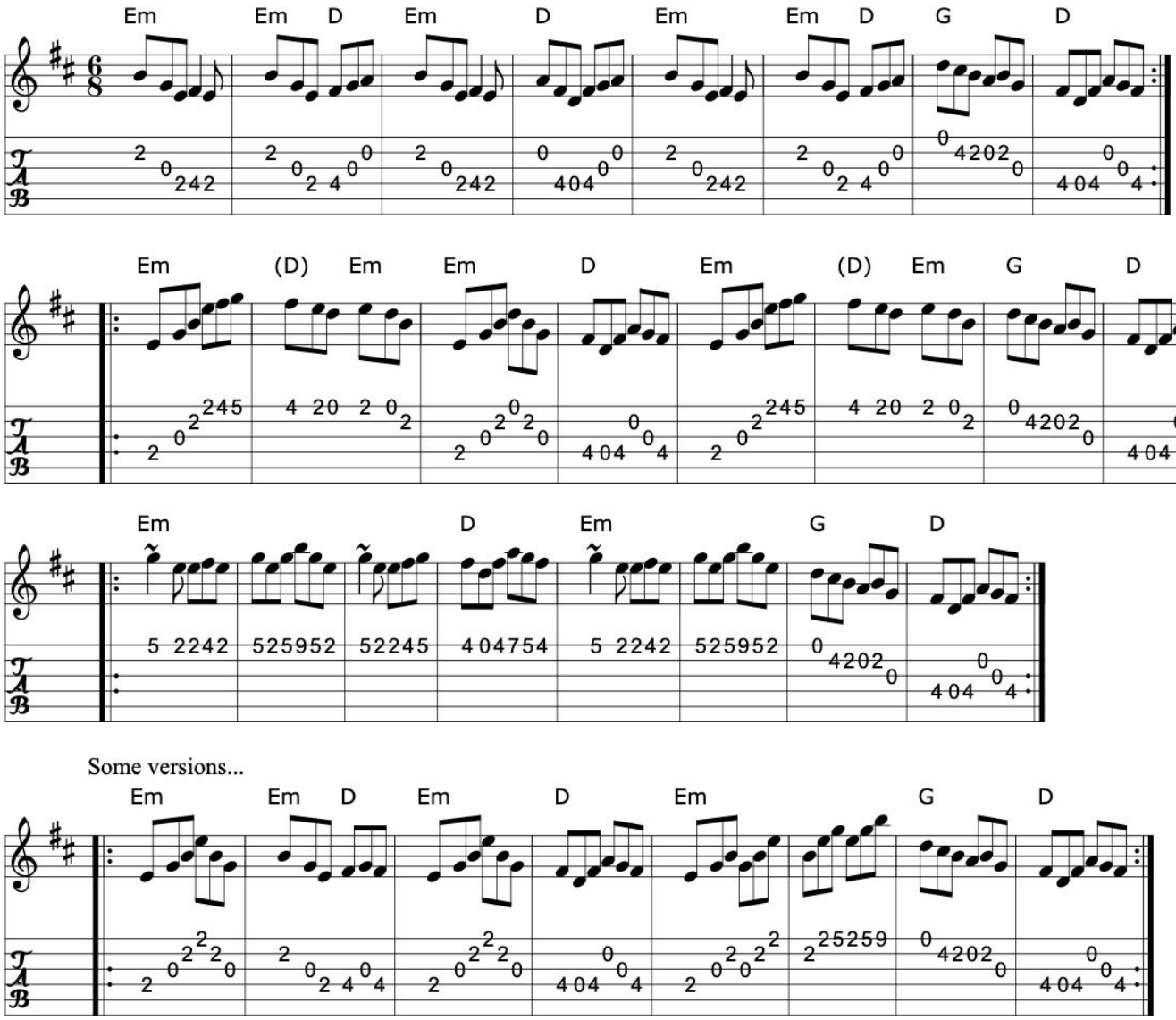

Book: O'Neill's 1033 is 3 parts
Source: My arrangement from various sources
Discography: Michael Coleman ??
Mary Bergin "Fedoga Stain"
Transcription: Transcription, arrangement, chords:Mike Long

Click here for a PDF of the full King Street Sessions Tunebook

740. Money in both pockets

Jig (Ireland)

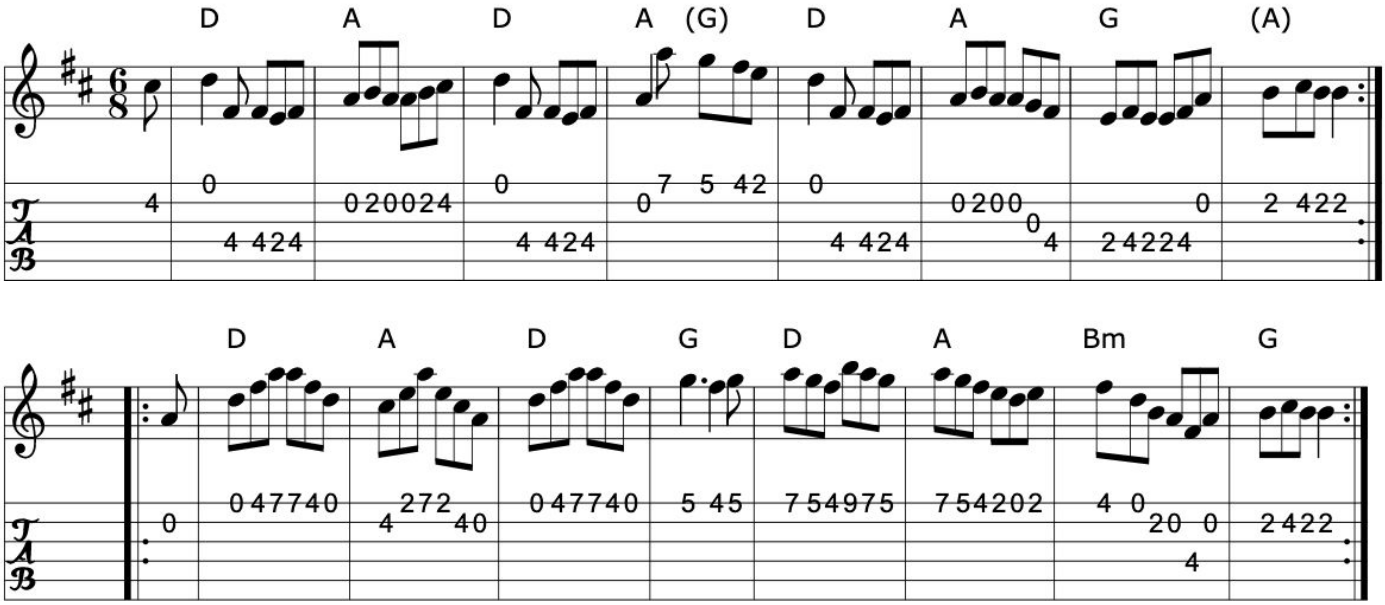

Book: O'Neill's 746
Kerr's First p40
Source: My arrangement from various sources
Transcription: Transcription, minor arr., chords:Mike Long

>>

741. The monk's jig

The Reverend Brother's jig

Sonny Brogan's

Jig

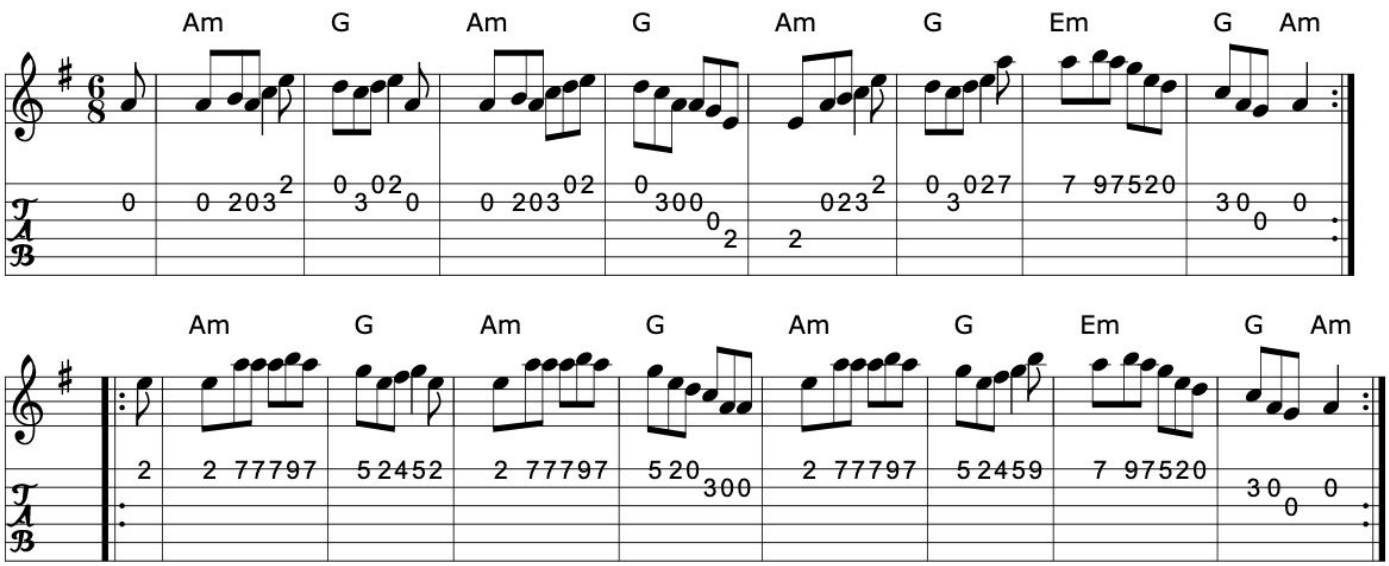

>>

Book: Ceol Rince 1 n21
Irish Traditional Music Session Tunes 3 n1
Source: My arrangement from various sources
Discography: Oisin: Over the Moor to Maggie
Transcription: Transcription, arrangement, chords:Mike Long

Click here for a PDF of the full King Street Sessions Tunebook

742. The Mooncoin jig

Jig (Ireland)

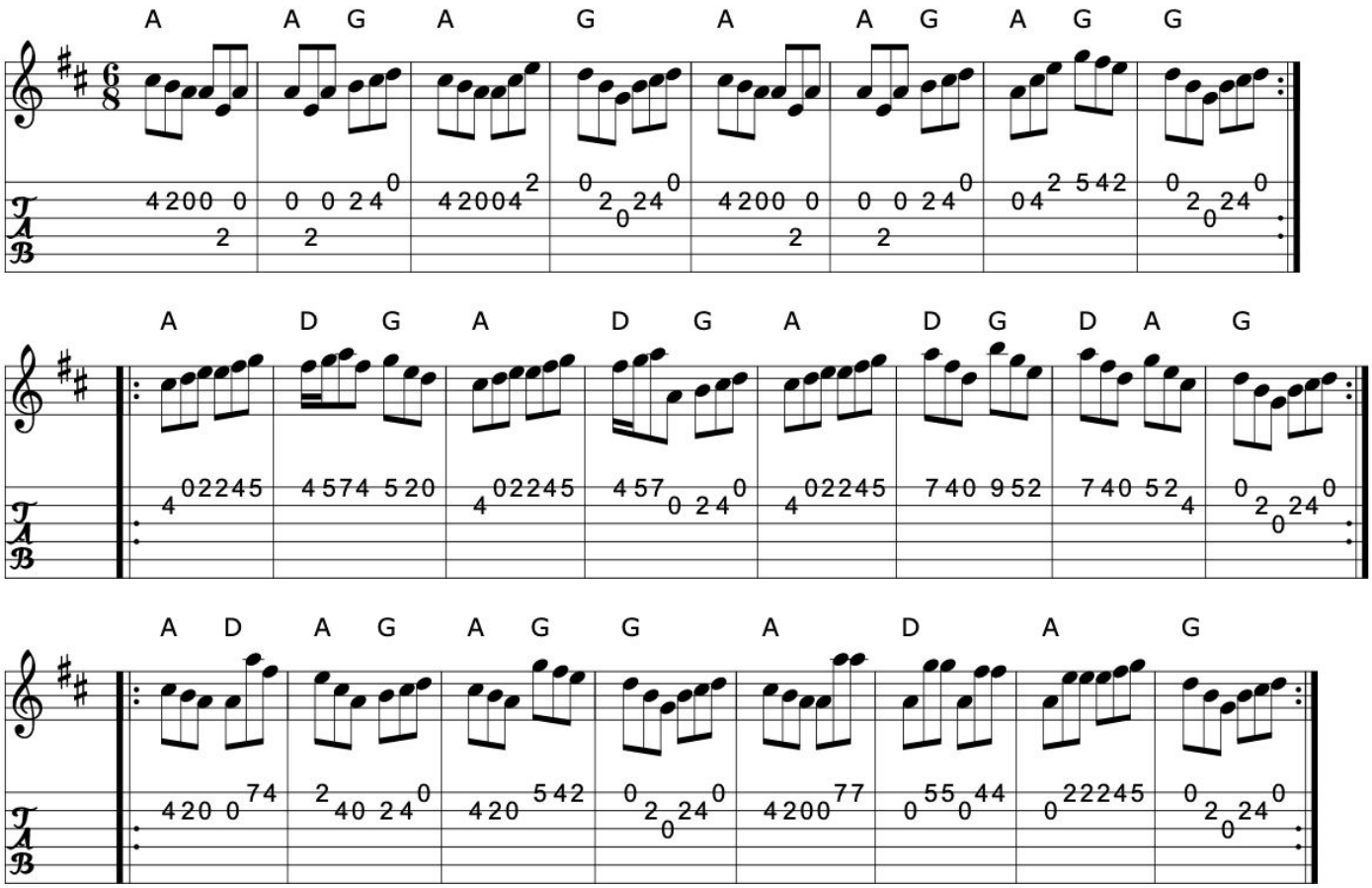

>>

Book: Krassen O'Neill's p58
O'Neill's 1034
Source: O'Neill's 1034
Transcription: Transcription, chords:Mike Long

743. Morrison's jig

Jig (Ireland)

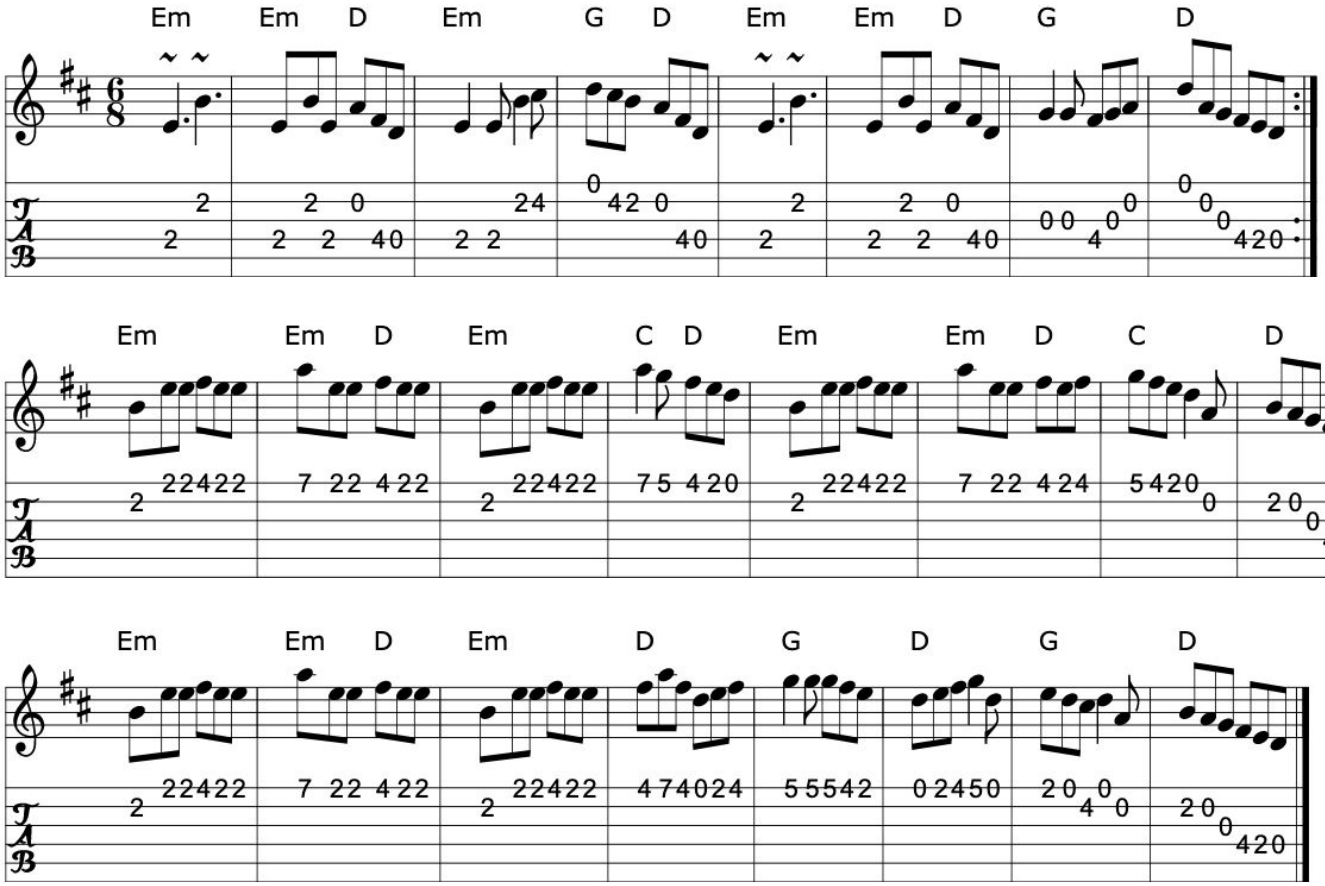

>>

Source: My arrangement from various sources
Transcription: Transcription, arrangement, chords:Mike Long

Click here for a PDF of the full King Street Sessions Tunebook

744. Mrs. McGee

Jig

John Riddell (Scotland)
Ayr

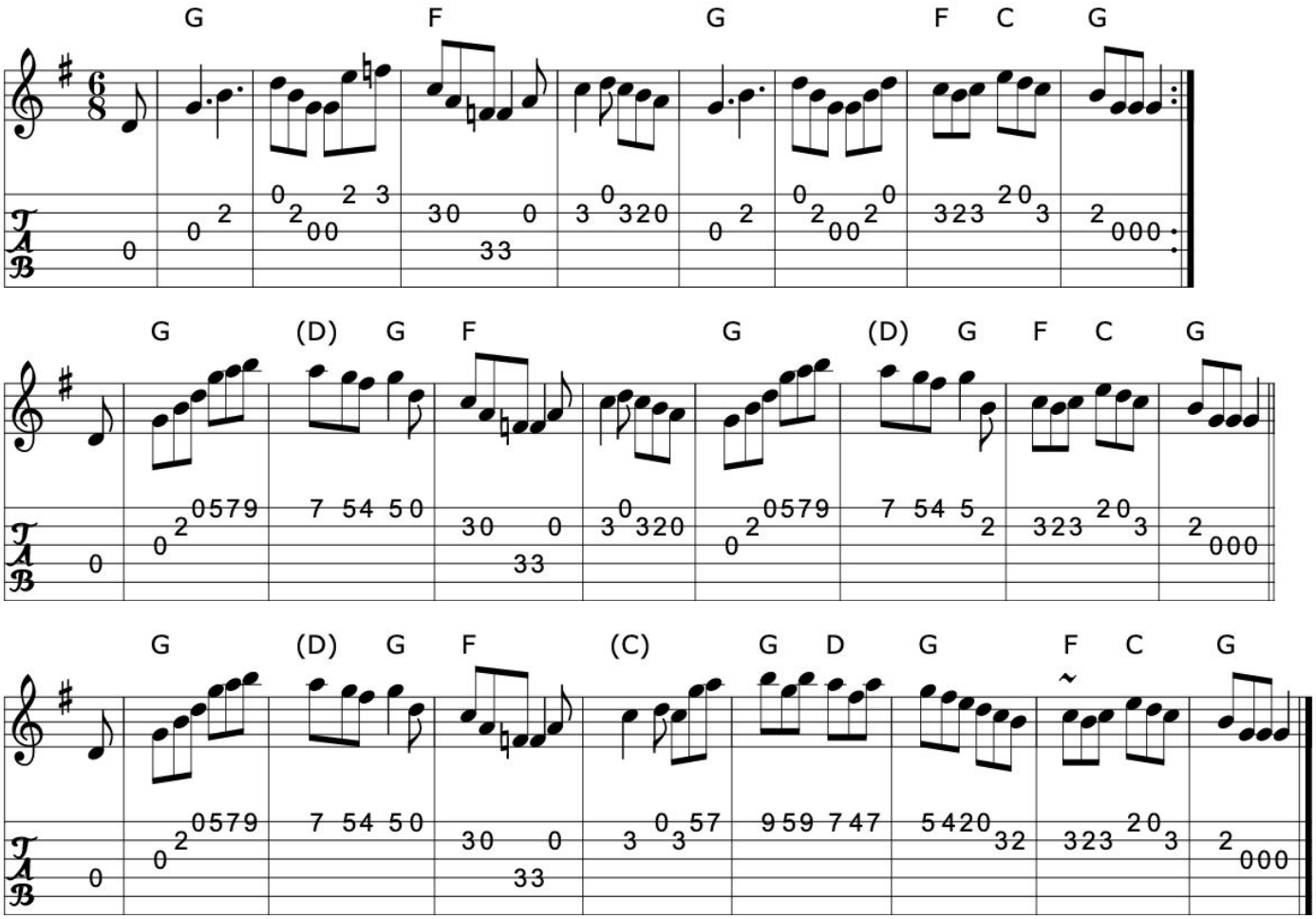

>>

Book: Jerry Holland's collection of fiddle tunes
Source: Jerry Holland's collection of fiddle tunes
Transcription: Transcription, chords:Mike Long

745. The mucking o' Geordie's byre

Jig or march (Scotland)

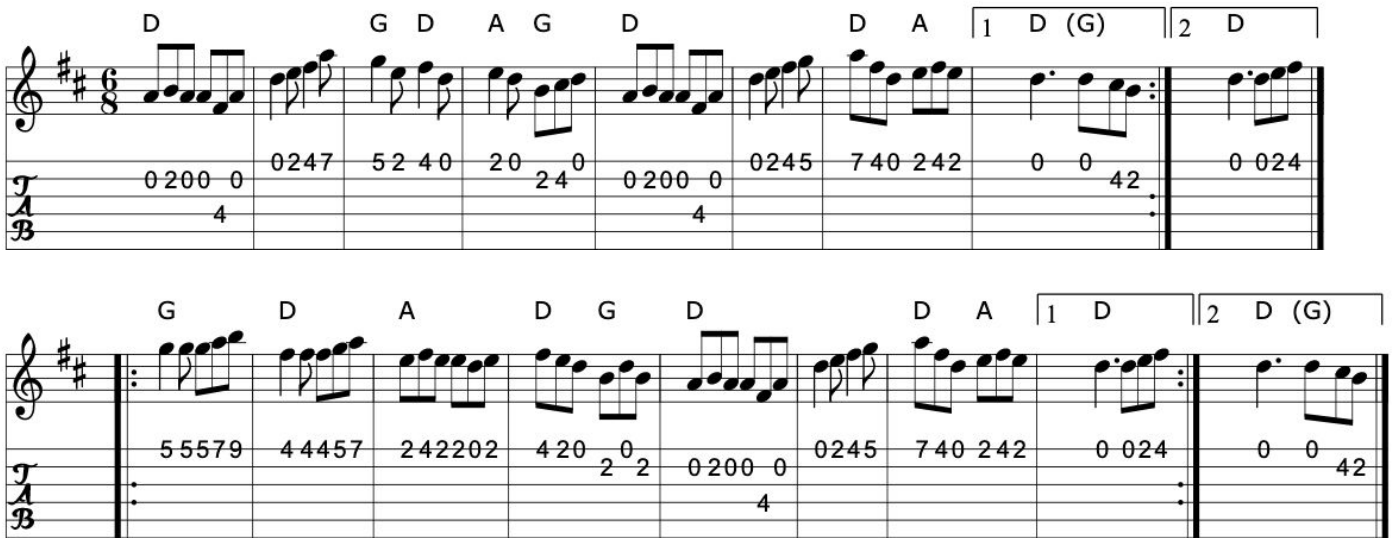

Book: NE Fiddler's 22
Musical Museum 96
Jerry Holland Collection 59
Source: NE Fiddler's 22
Transcription: Transcription, minor arr. , chords:Mike Long

>>

Click here for a PDF of the full King Street Sessions Tunebook

746. Mug of brown ale

Jug of brown ale

The Clare jig

Jig (Ireland)

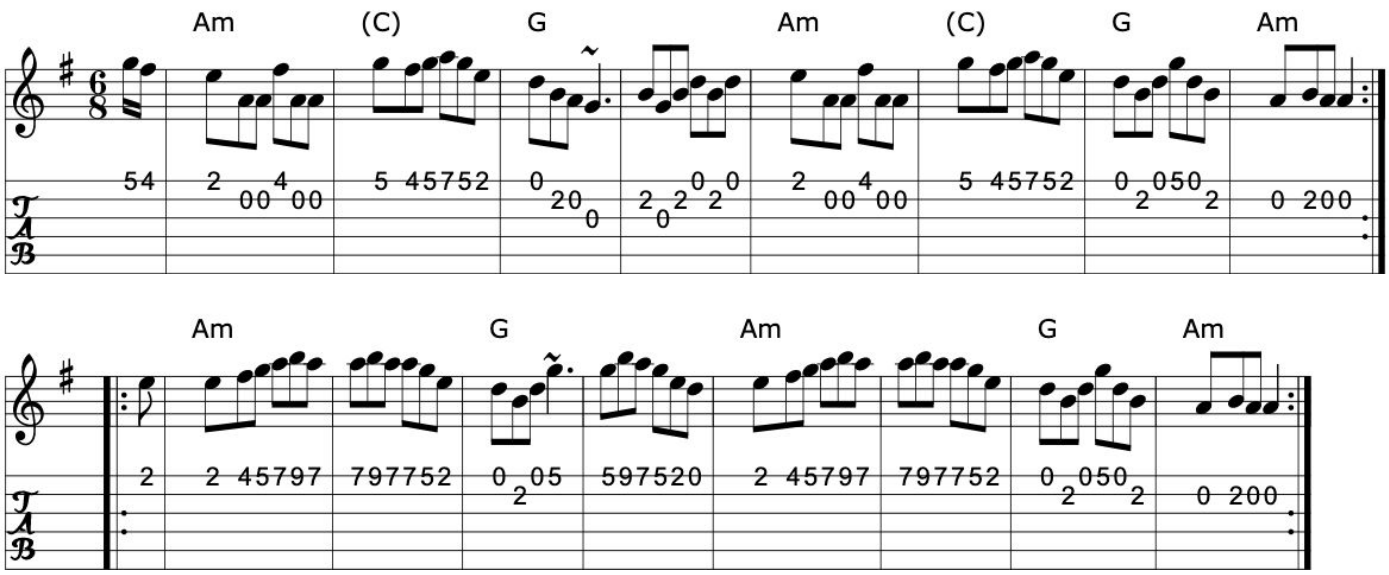

>>

Book: Roche 1 n128
Kerr's First p39- different
Music from Ireland Vol. 3
Source: My arrangement from various sources
Transcription: Transcription, arrangement, chords:Mike Long

747. The Munster buttermilk 1

Behind the haystack
Take her or leave her
Squeeze your thighs

Jig (Ireland)

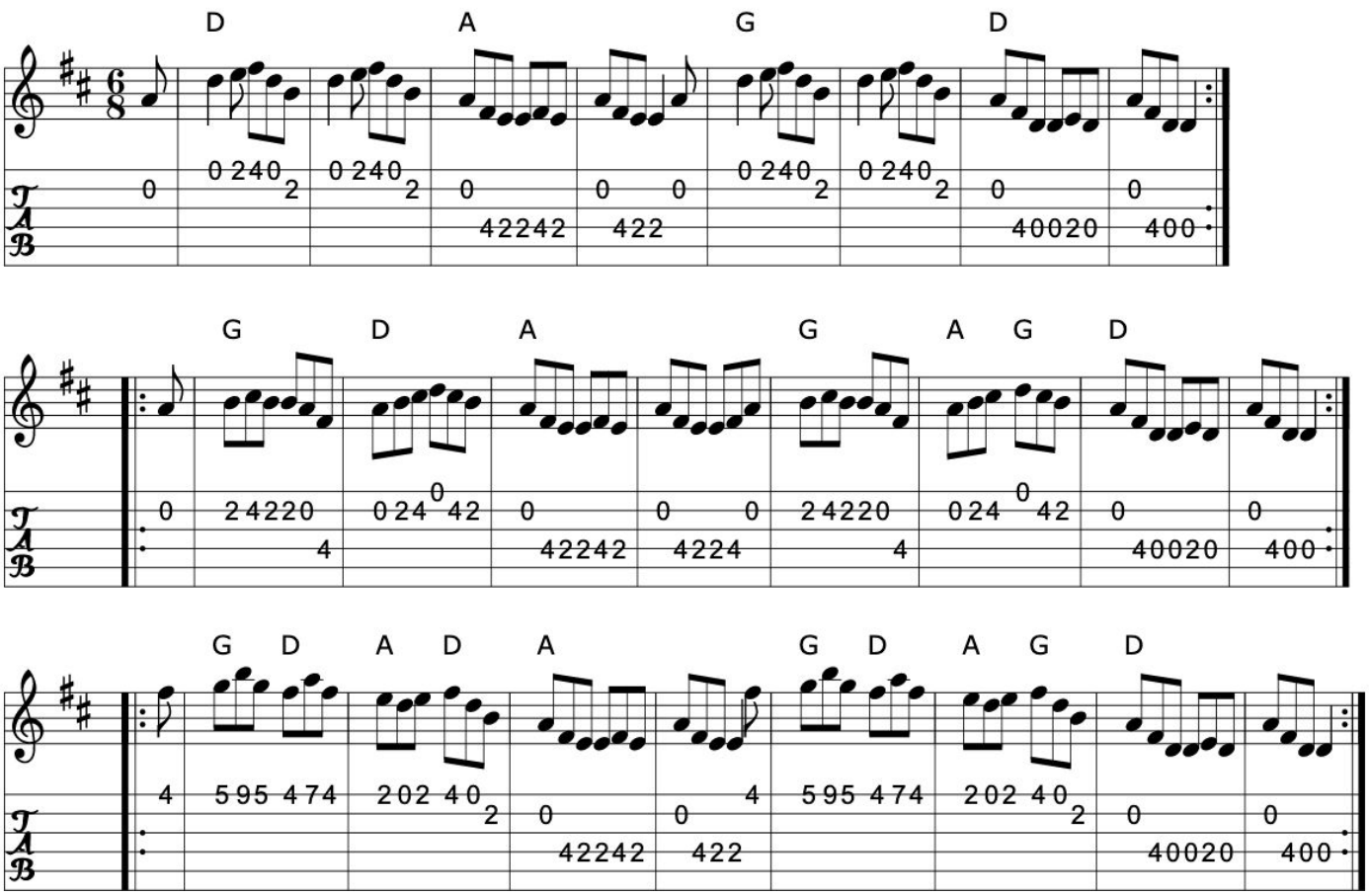

>>

Book: Bulmer and Sharpley
Kerr's First p 40
O'Neill's 893 (in G, Part C is 1st)
Ceol Rince 2 n29
Source: My arrangement from various sources
Transcription: Transcription, arrangement, chords:Mike Long

Click here for a PDF of the full King Street Sessions Tunebook

748. The Munster buttermilk 2

Jig (Ireland)

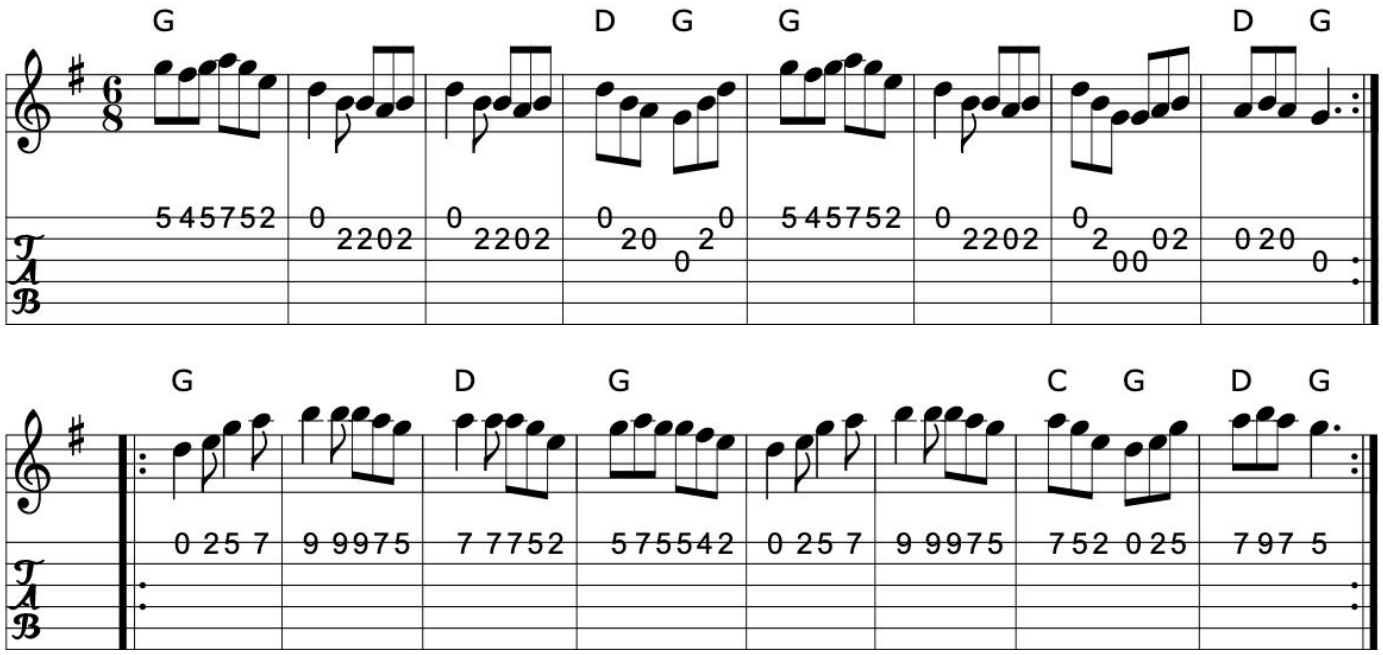

>>

Book: Ceol Rince 1 n21
NE Fiddler's n47
Irish Traditional Music Session Tunes 3 n2
Source: My arrangement from various sources
Transcription: Transcription, arrangement, chords:Mike Long

749. Murphy's delight

Darby Gallagher's
Hiuda&#xfffd; Gallagher's march

Jig (Ireland)

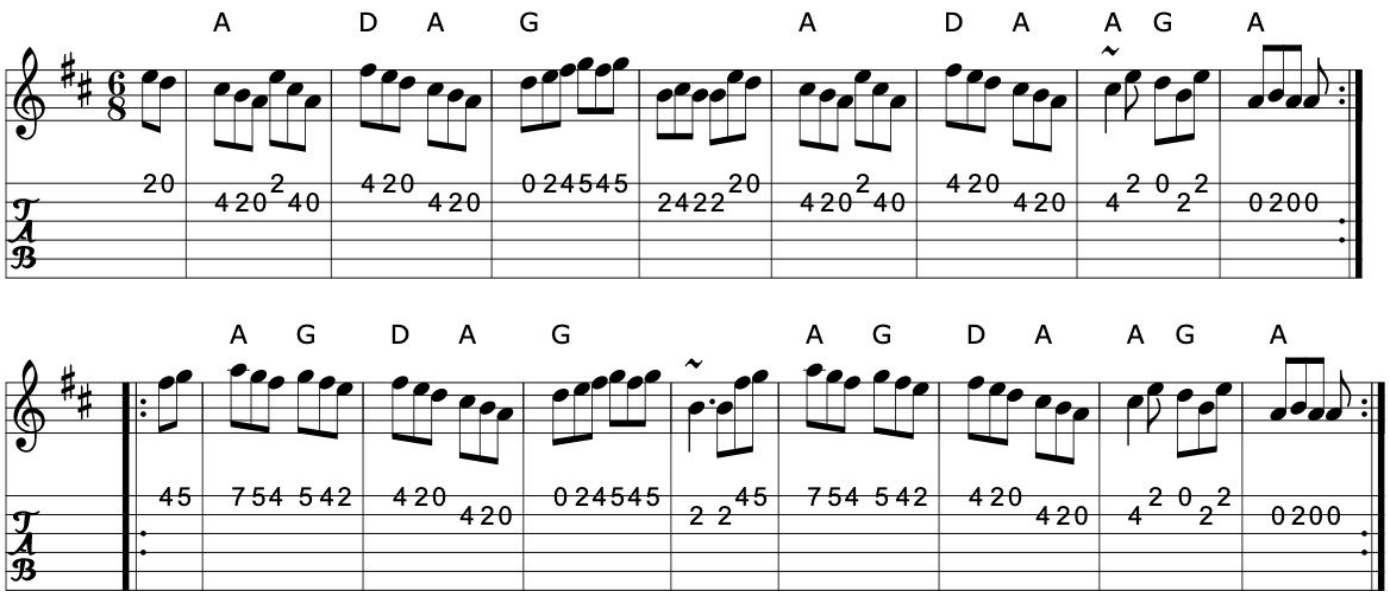

>>

Source: tonyji~1.abc
Discography: Paddy Glackin: In Full Spate.
Altan: Red Crow
Transcription: Transcription:Henrik Norbeck?, modified, chords:Mike Long

Click here for a PDF of the full King Street Sessions Tunebook

750. My darling asleep

Jig (Ireland)

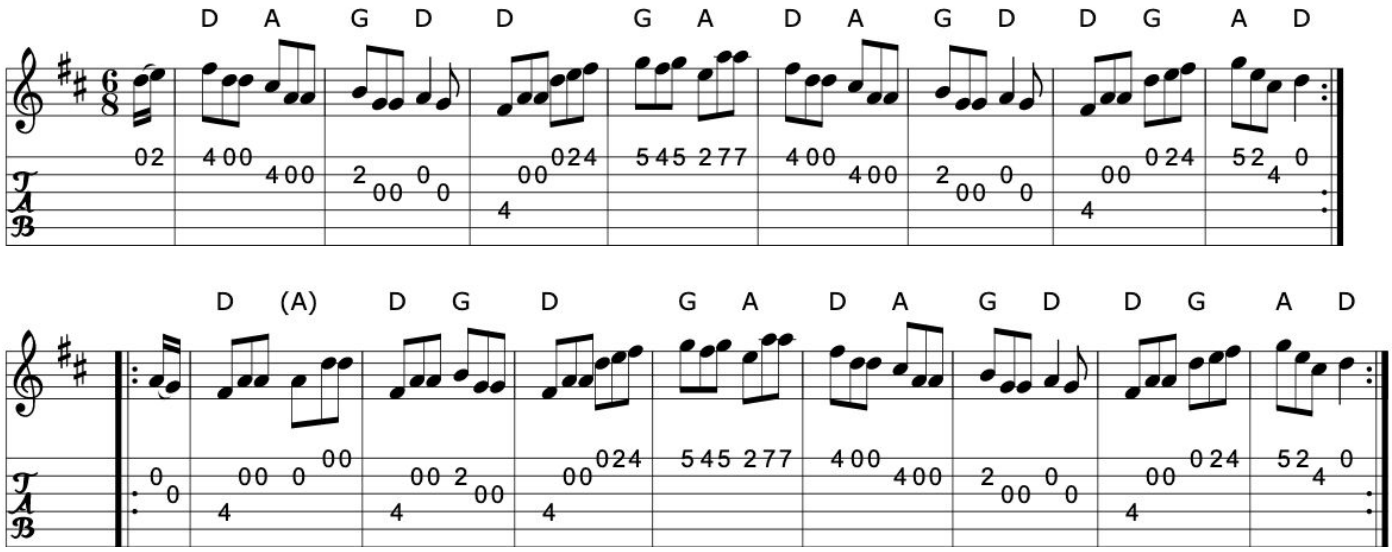

Book: O'Neill's 925
Source: O'Neill's 925
Transcription: Transcription, arrangement, chords:Mike Long

>>

751. Myra's jig

Jig

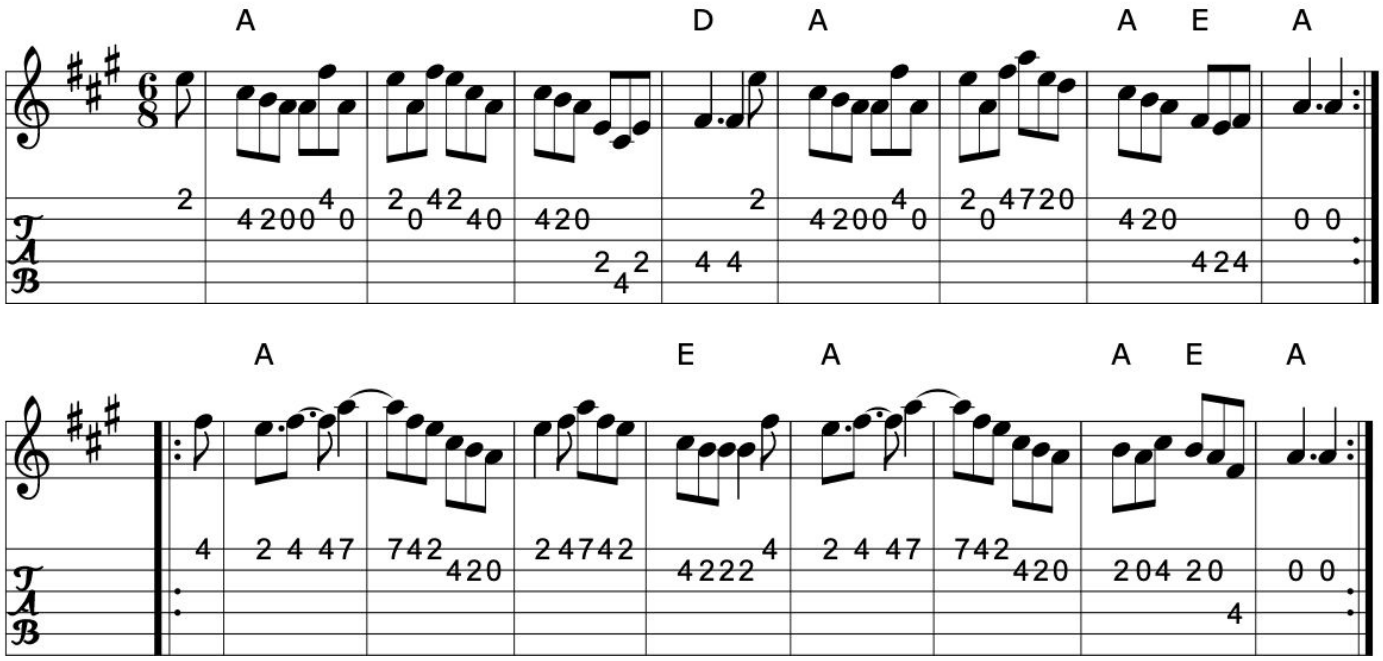

>>

Source: Pubscouts and the SF Scottish fiddlers
Transcription: Transcription, arrangement, chords:Mike Long

752. Nellie's jig

Jig

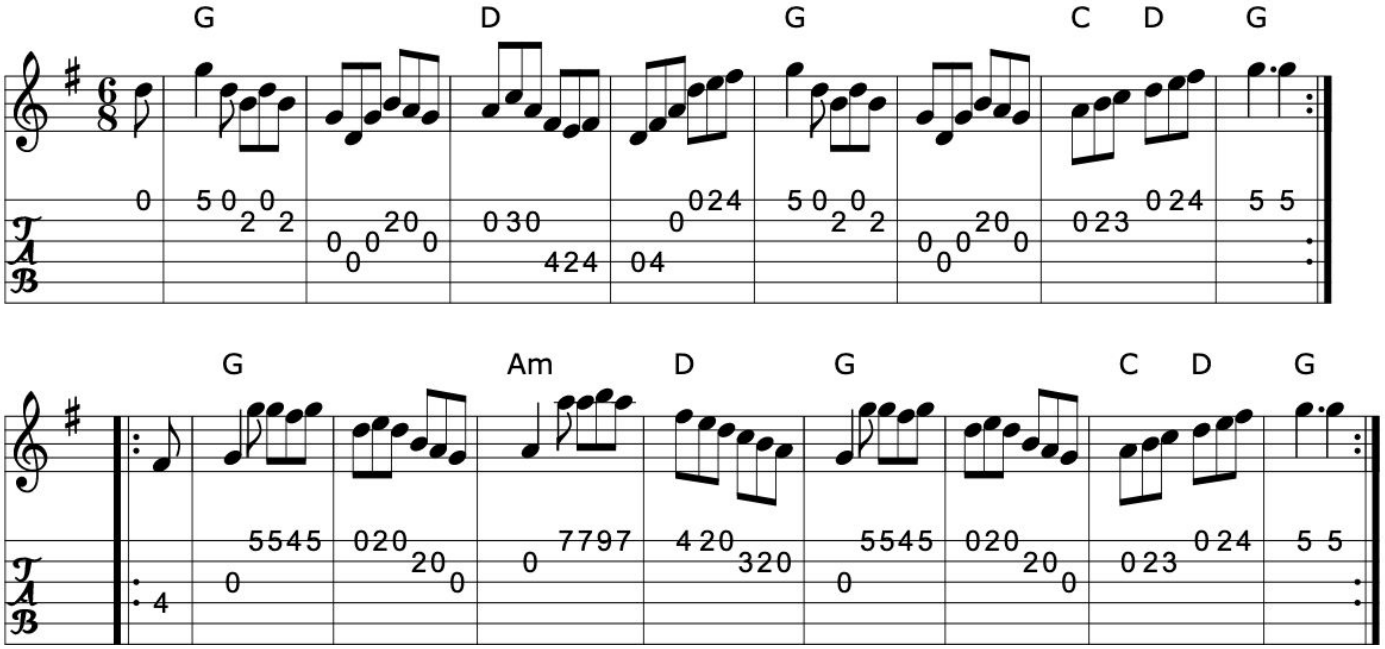

>>

Source: Richard Darsie's web page
Transcription: Transcription, chords:Mike Long

753. The new-rigged ship

Miss Finlay's delight

Piper's fancy

Jig

(Scotland)
Shetland Islands

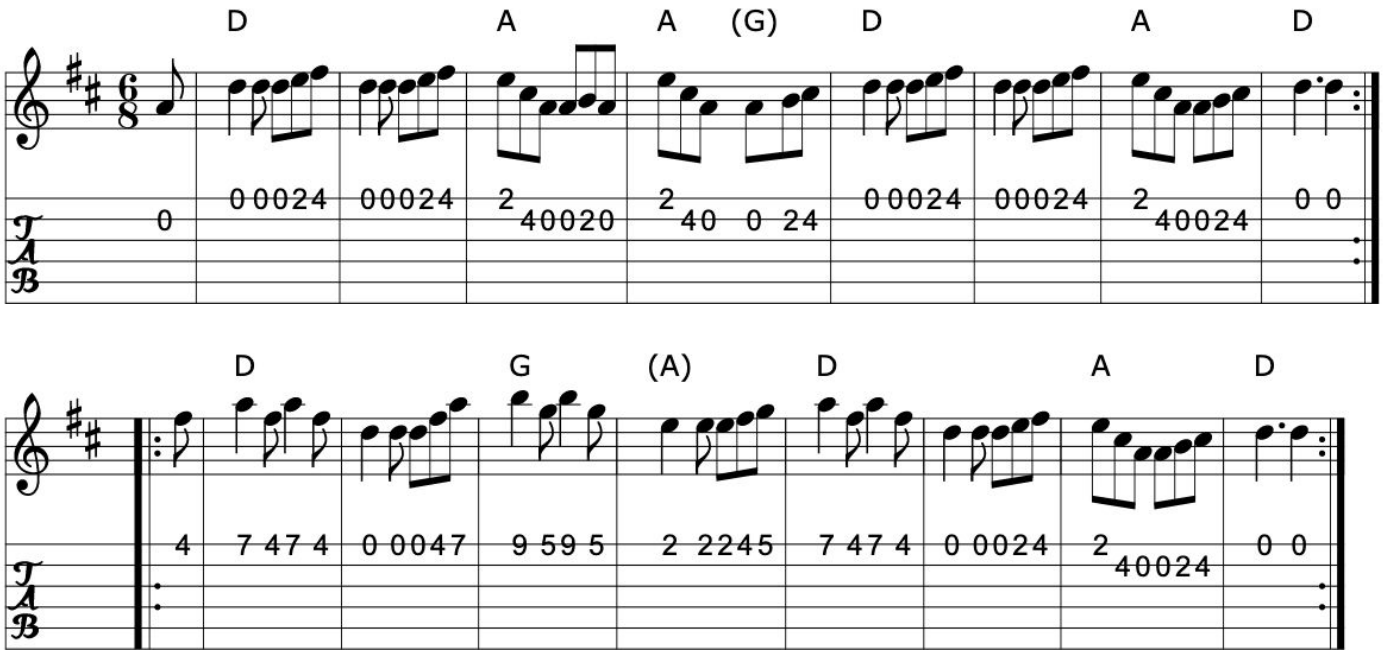

>>

Book: Kerr's Third p27
NE Fiddlers
Source: Richard Robinson's web page/abc file
Transcription: Transcription:Richard Robinson(?), Chords:Mike Long

Click here for a PDF of the full King Street Sessions Tunebook

754. Off she goes!

Jig (Ireland)

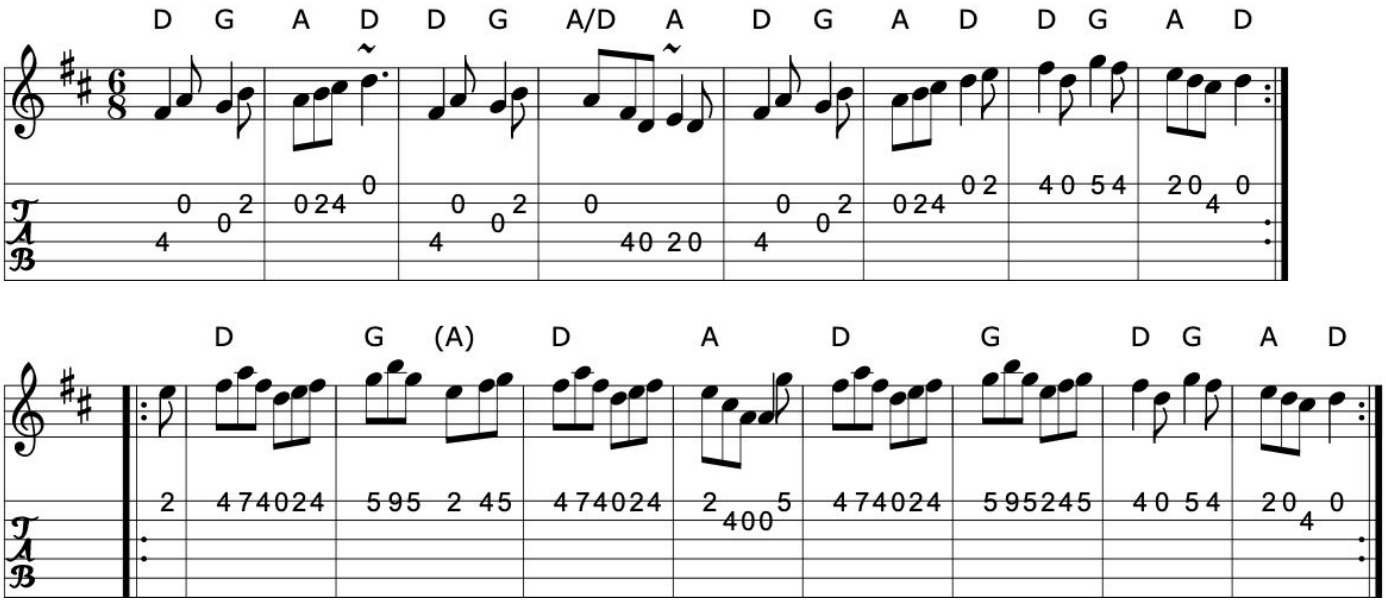

Book: O'Neill's 914
Source: O'Neill's 914
Transcription: Transcription, chords:Mike Long

>>

755. Old as the hills

Jig (Ireland)

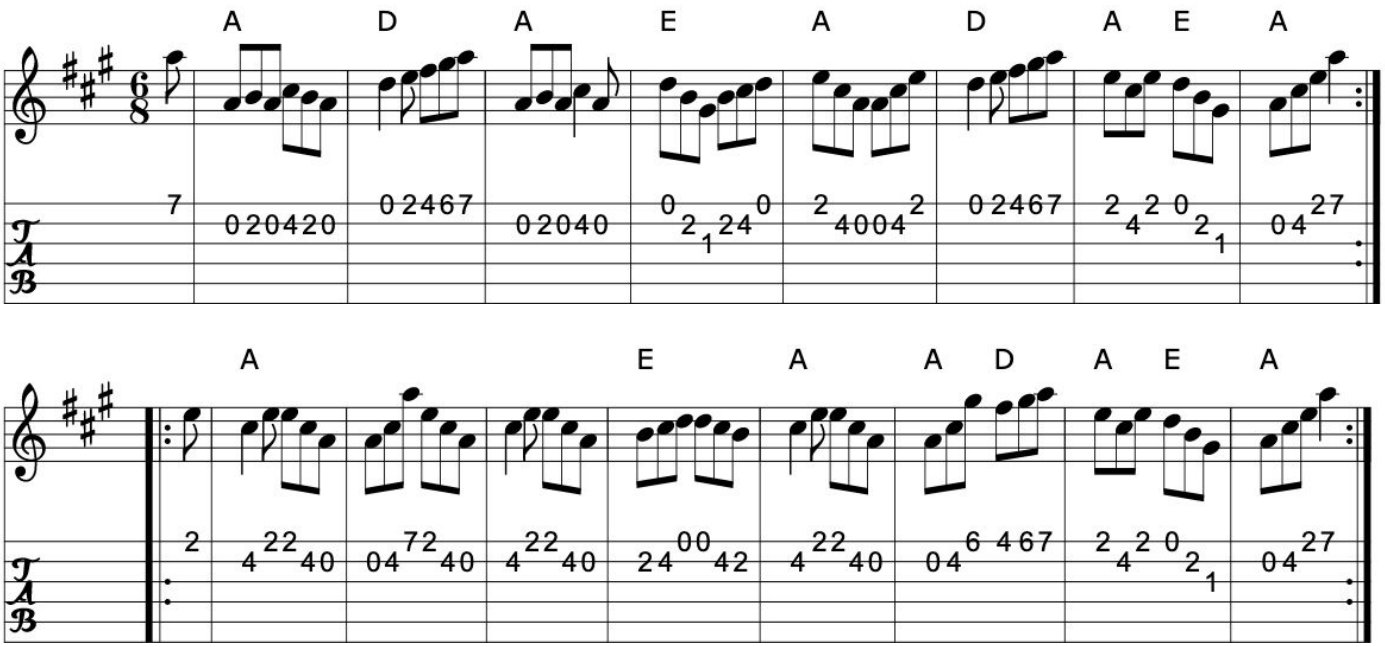

>>

Book: O'Neill's 1017
Source: O'Neill's 1017
Transcription: Transcription, chords:Mike Long

Click here for a PDF of the full King Street Sessions Tunebook

756. The old grey goose

Jig

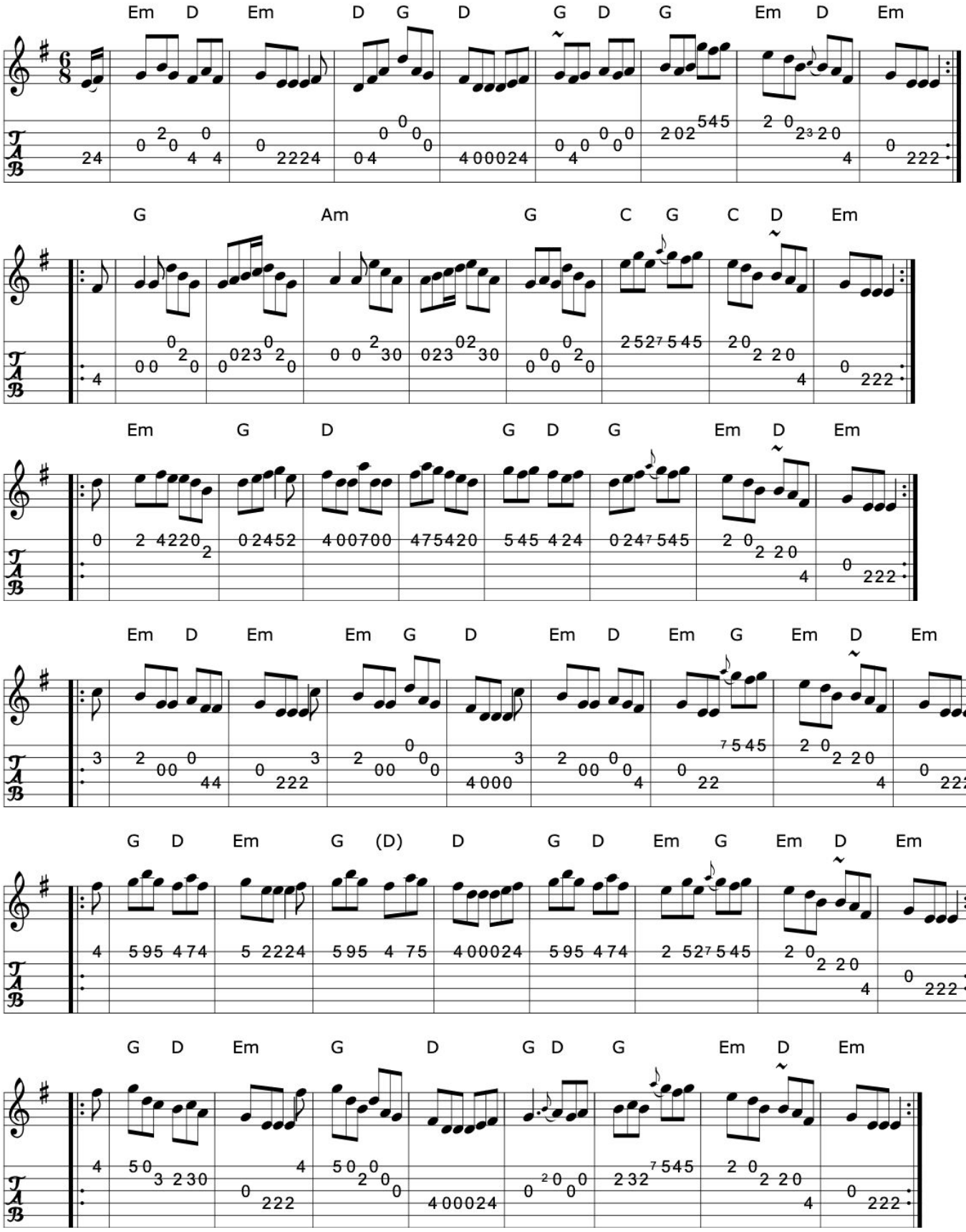

>>

Book: O'Neill's 1000
Source: O'Neill's 1000
Transcription: Transcription:Robert Thorpe, chords:Mike Long

>>

757. Old hag you have killed me

O hag you have killed me

Jig

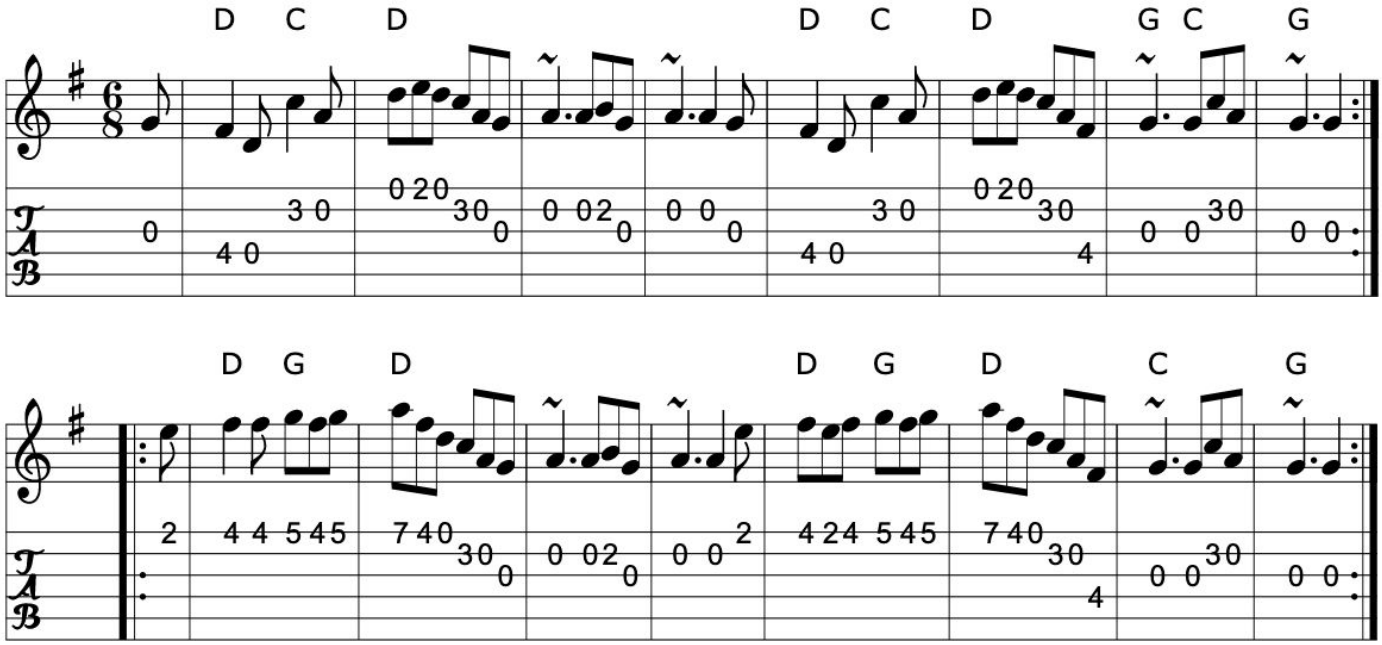

>>

Source: My arrangement from various sources
Transcription: Transcription, arrangement, chords:Mike Long

758. Old Joe's jig

Jig

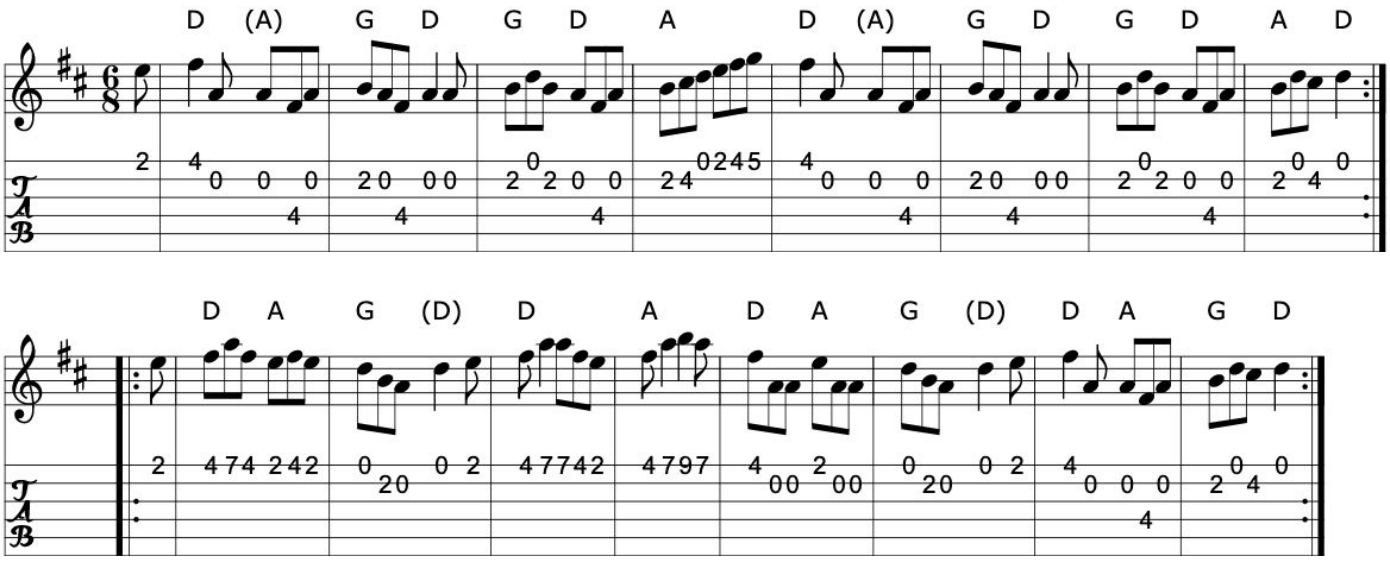

Source: Richard Darsie's web page
Transcription: Transcription, chords:Mike Long

>>

Click here for a PDF of the full King Street Sessions Tunebook

759. The one legged man

Jig (Ireland)

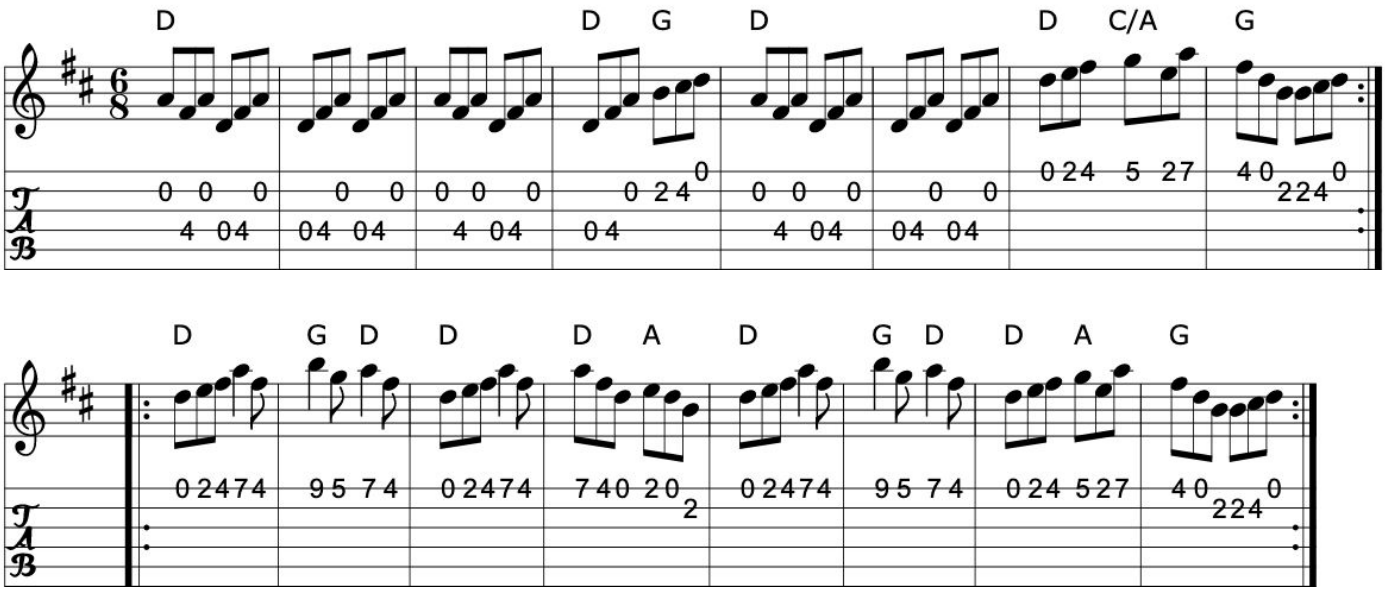

Book: O'Neill's 938
Source: O'Neill's 938
Transcription: Transcription:Tom Keays, chords:Mike Long

>>

760. One too many

Jig (England)

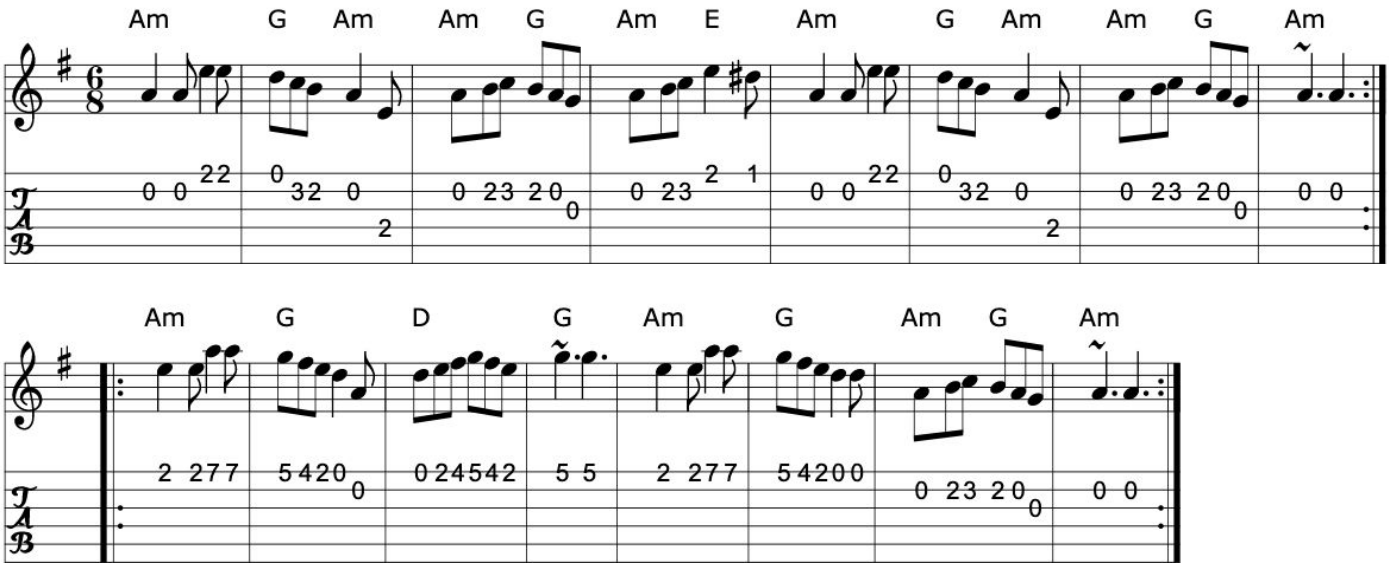

Transcription: Transcription:Mark Boronkay, chords:Mike Long

>>

Click here for a PDF of the full King Street Sessions Tunebook

761. Out on the ocean

The Portroe jig

Jig (Ireland)

APB Martin Hayes

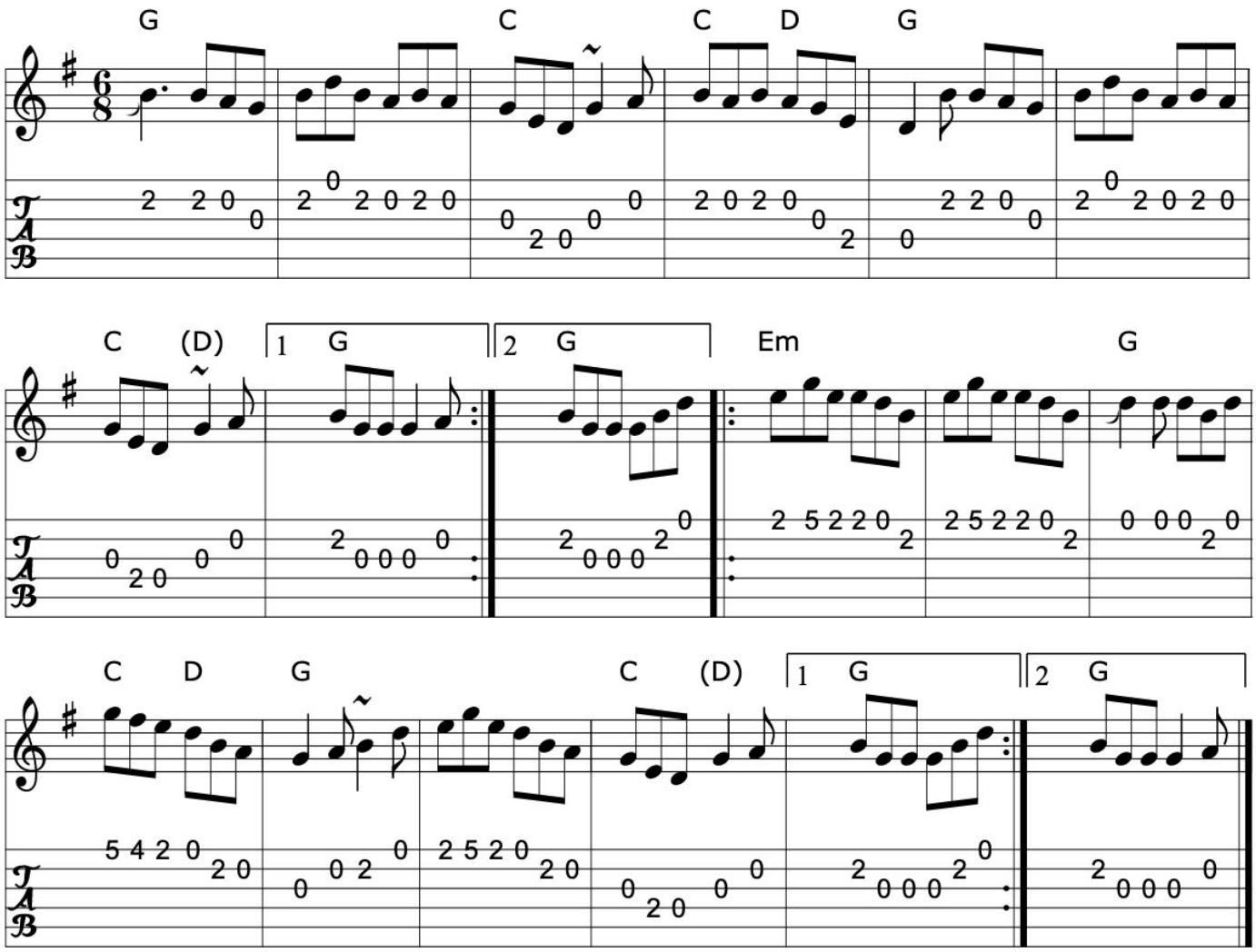

Book: O'Neill's 795
Source: Hayes Cahill Live in Seattle
Discography: Hayes Cahill Live in Seattle
Transcription: Transcription, chords:Mike Long

>>

762. Paddy Carey

Paddy Carey's fortune

Single Jig (Ireland)

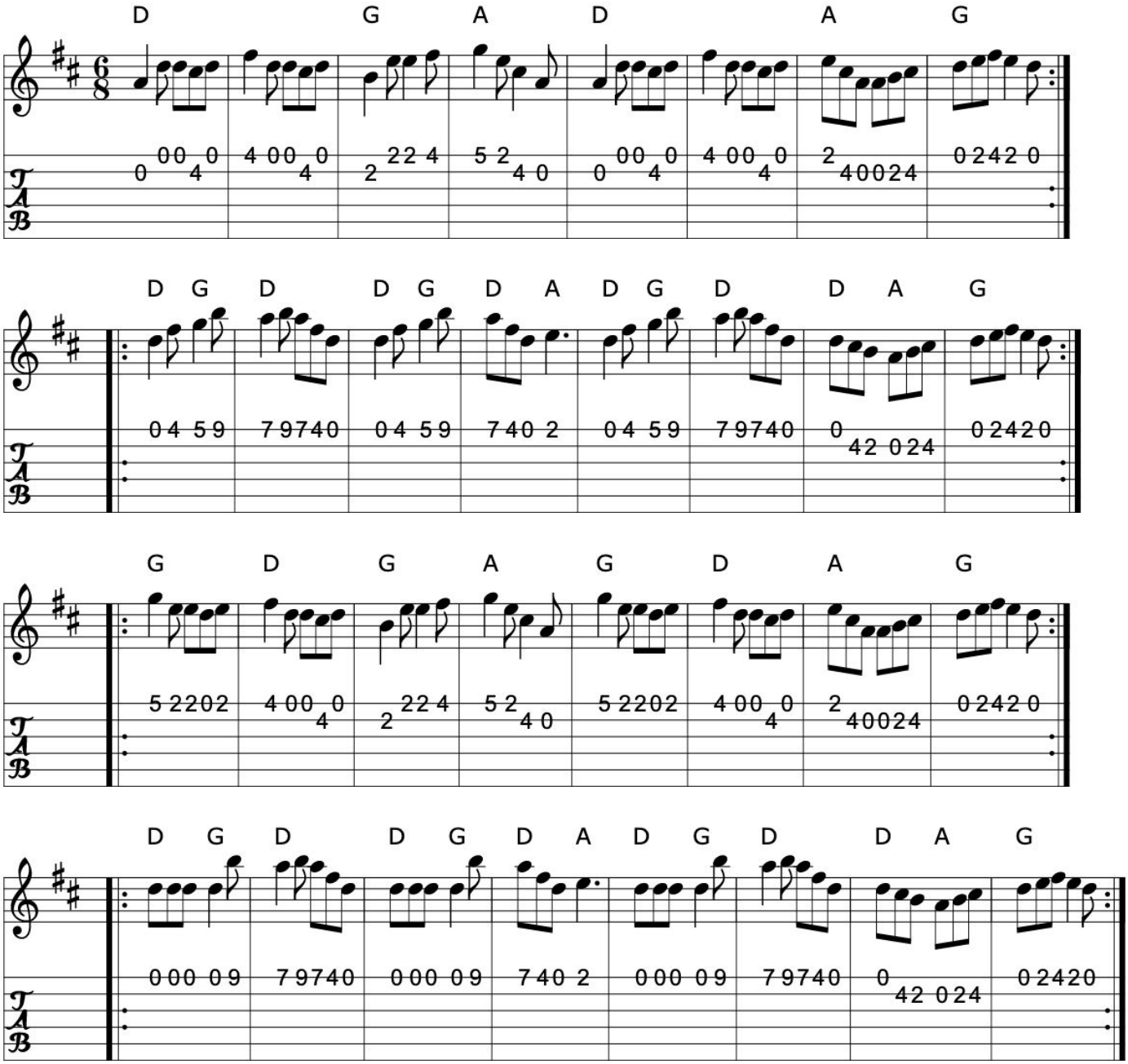

Book: Kerr's Fourth p23
O'Neill's 1820
Source: Kerr's Fourth
Transcription: Transcription, chords:Mike Long

Click here for a PDF of the full King Street Sessions Tunebook

763. Paddy Fahy's 1

Jig

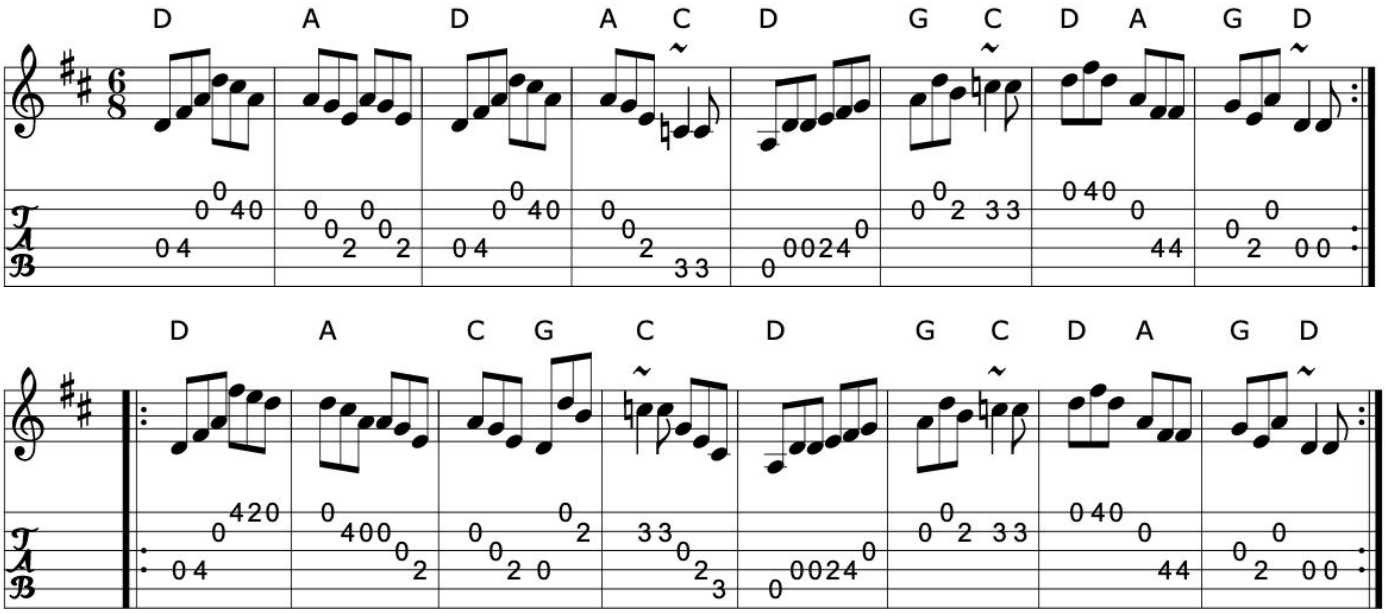

Source: Fisherstreet
Ricker ABC file
Transcription: Transcription:?, chords:Mike Long

>>

764. Paddy Fahy's 2

Jig

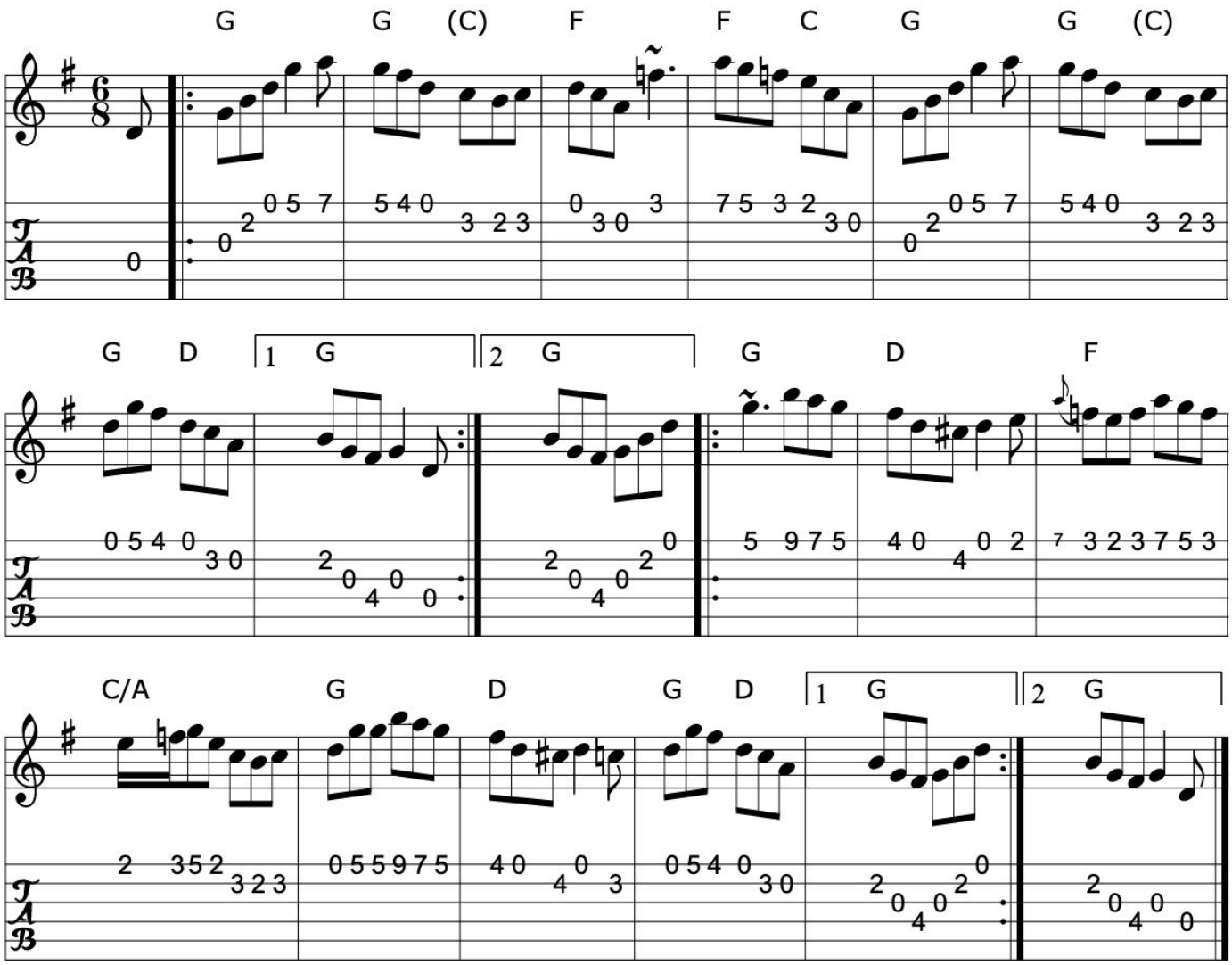

Source: Mulvihill's tune collection
Ricker ABC file
Transcription: Transcription:?, chords:Mike Long

Click here for a PDF of the full King Street Sessions Tunebook

765. Paddy O'Rafferty

Jig (Ireland)

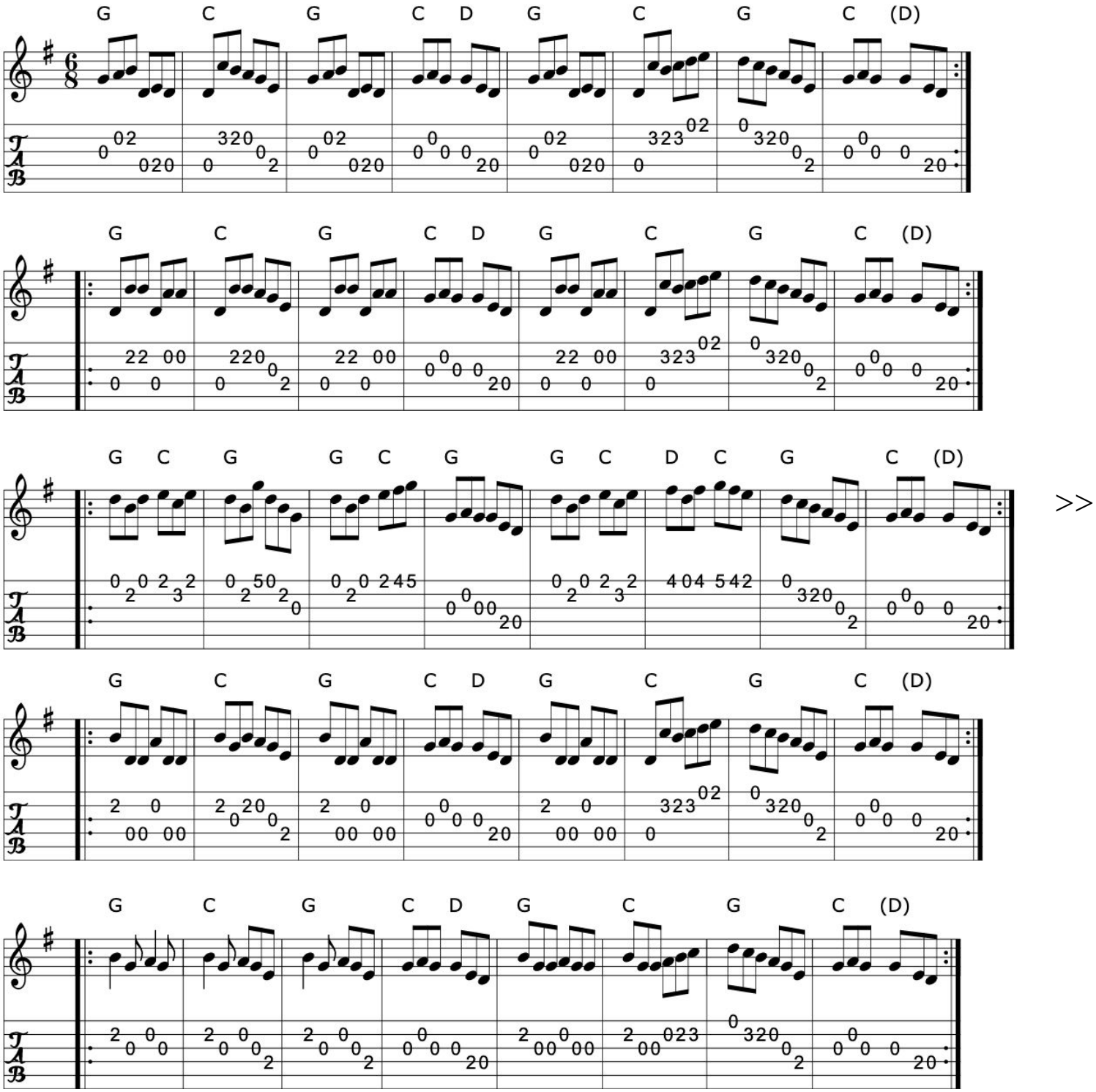

>>

Book: O'Neill's 954
Kerr's Second p29
Source: My arrangement from various sources
Transcription: Transcription, arrangement, chords:Mike Long

766. Paddy whack

When history's muse

Jig (Ireland)

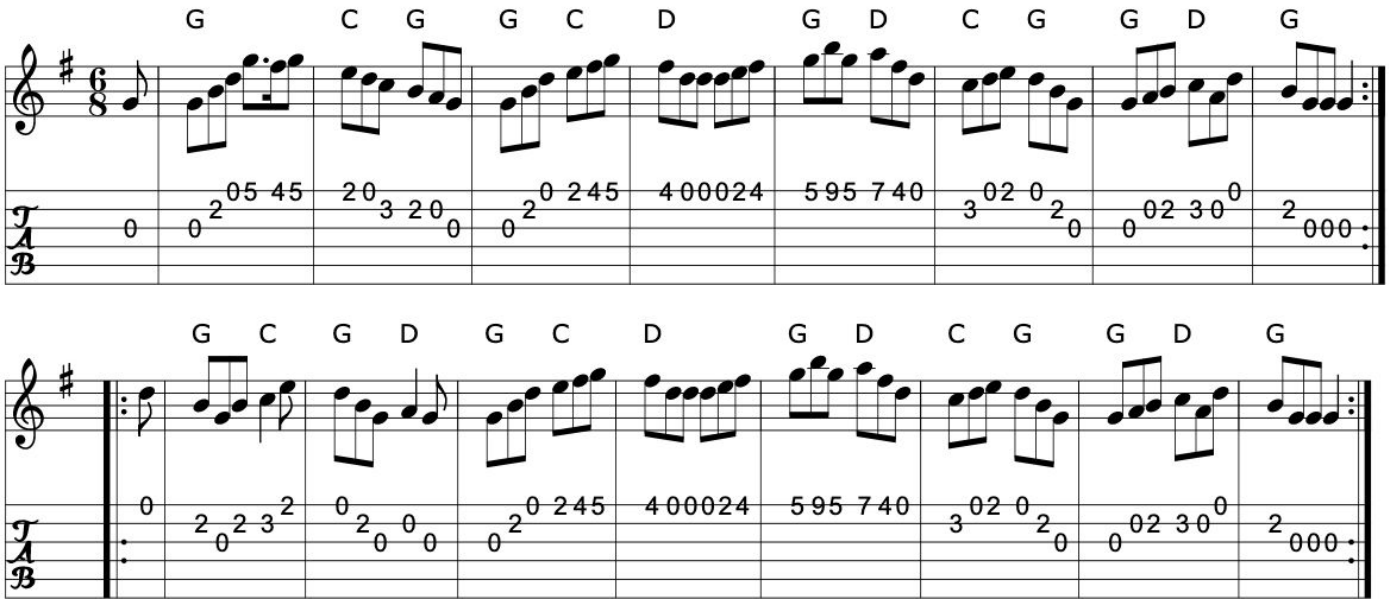

>>

Book: Kerr's First
O'Neill's
New England Fiddler's Repertoire
Source: Kerr's First
Transcription: Transcription, chords:Mike Long

Click here for a PDF of the full King Street Sessions Tunebook

767. Paddy's leather britches

Jig (Scotland)

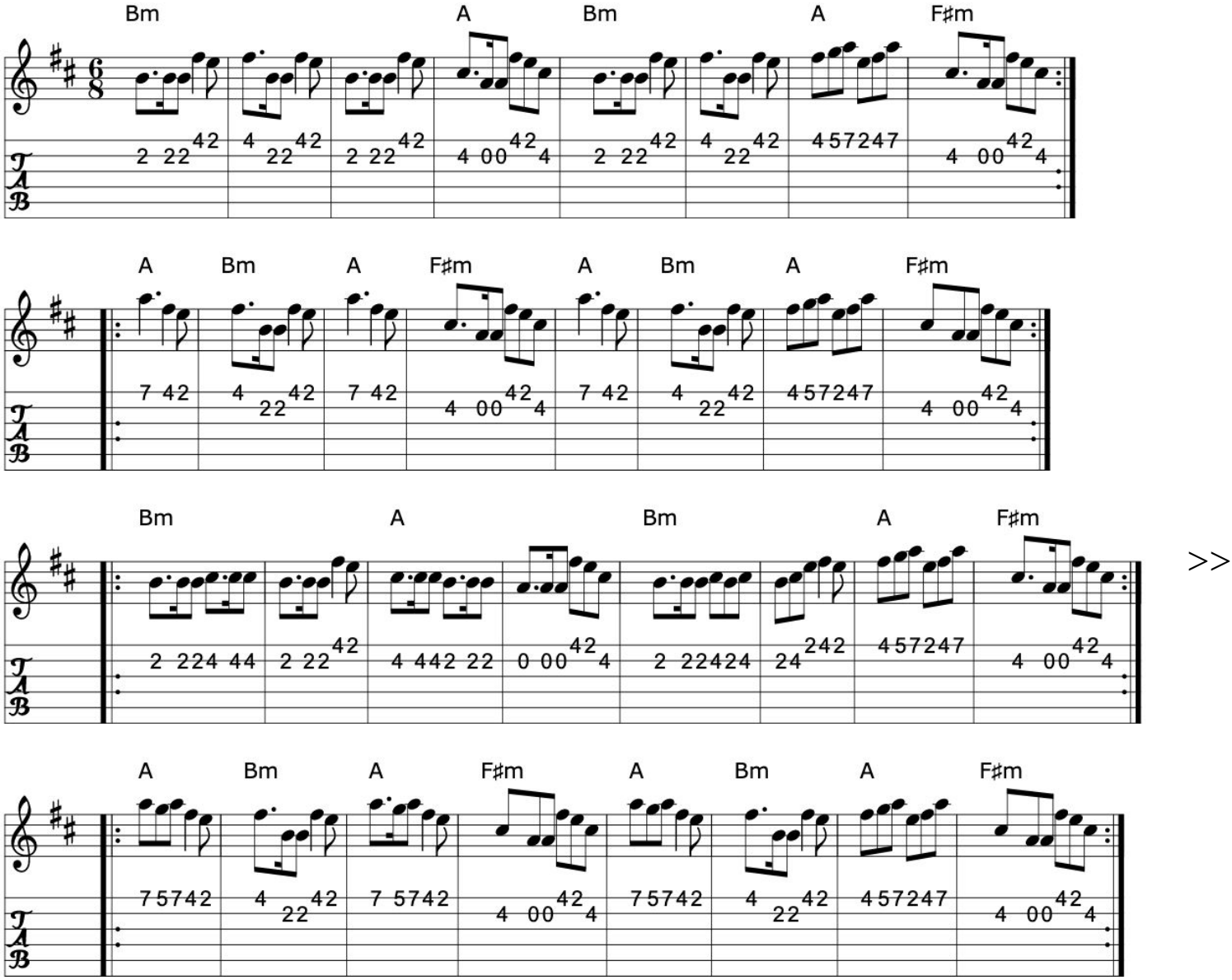

>>

Source: Richard Robinson
Transcription: Transcription:Richard Robinson(?), Chords:Mike Long

768. The pet of the pipers

Doherty's fancy

Jig (Ireland)

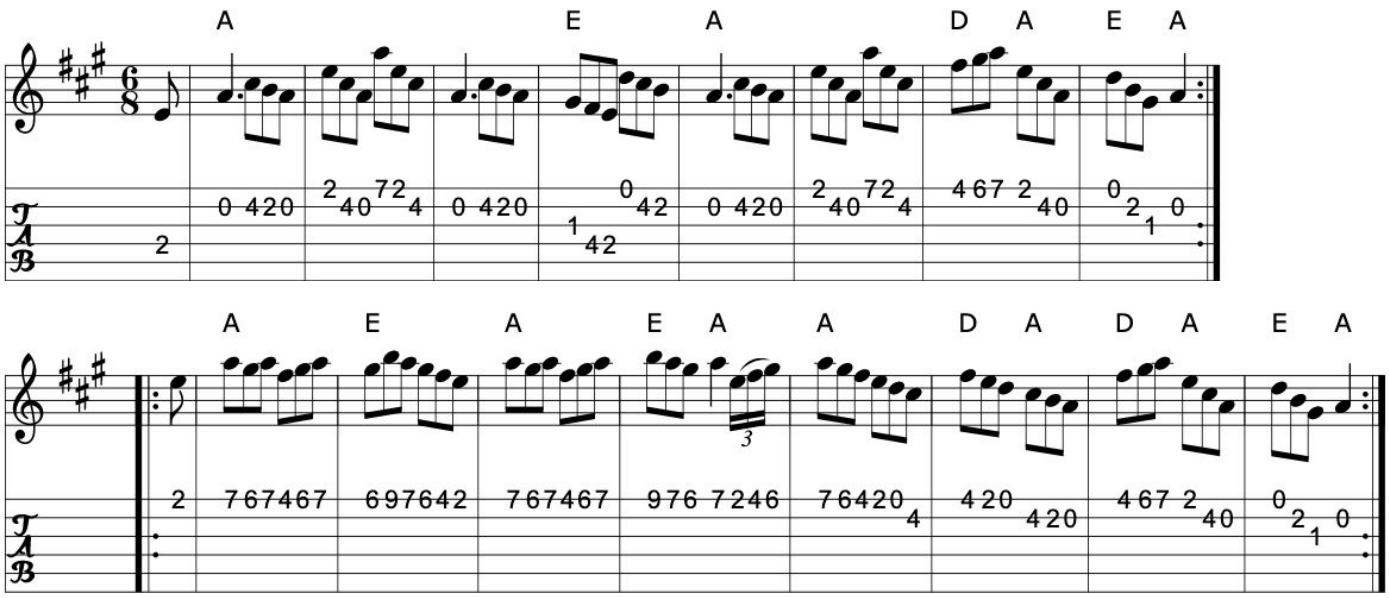

>>

Book: O'Neill's 811
Kerr's First p36
Source: Kerr's First p36
Transcription: Transcription, minor arr., chords:Mike Long

Click here for a PDF of the full King Street Sessions Tunebook

769. Pipe on the hob

Burns's Dream

Jig (Ireland)

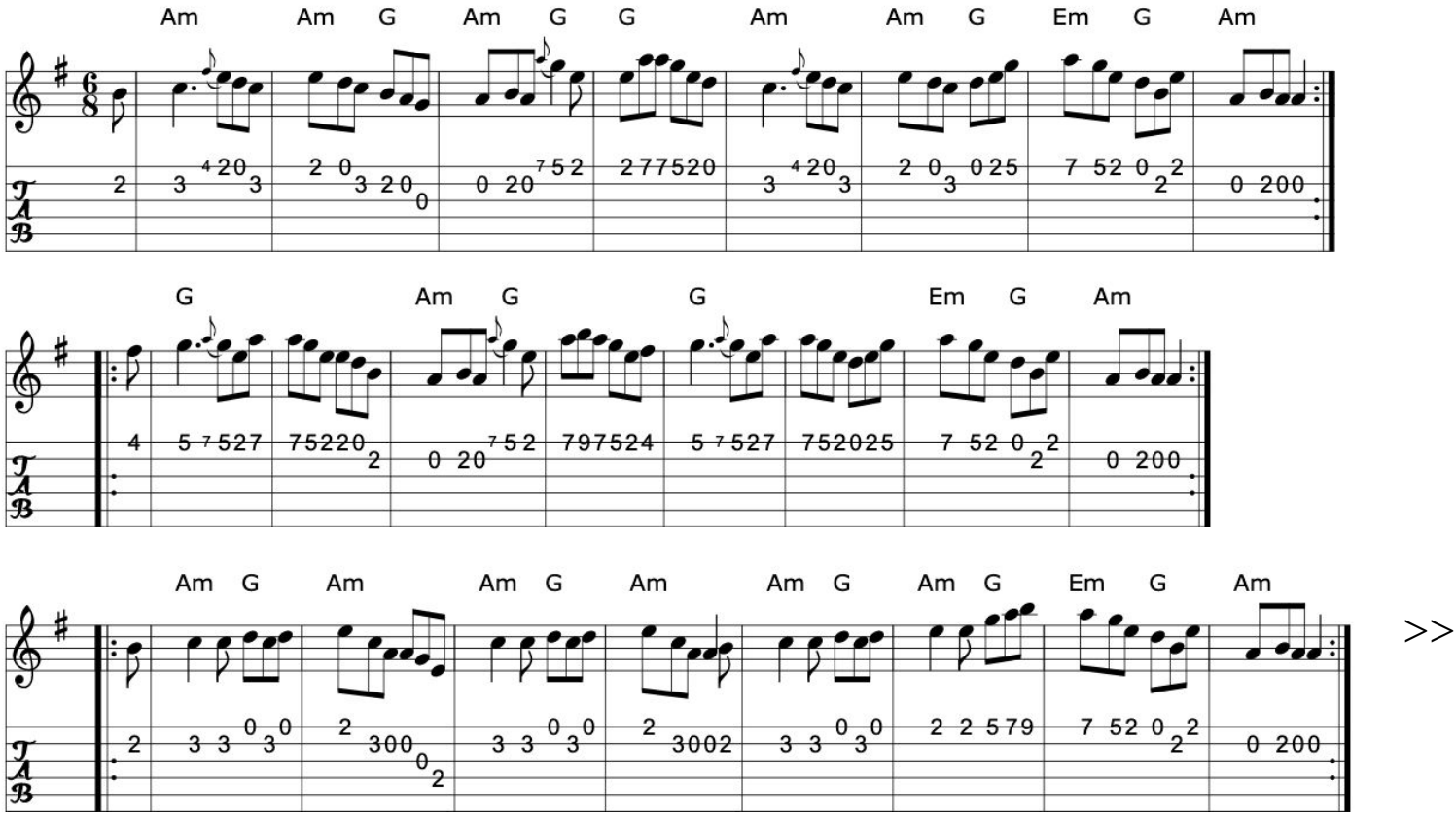

>>

Book: Joyce, P. W.; "Old Irish Folk Music and Songs"
O'Neill's 705
Source: My arrangement from various sources- mostly O'Neill's
Transcription: Transcription, arrangement, chords:Mike Long

770. The piper's bonnet

Jig

Or use Am...

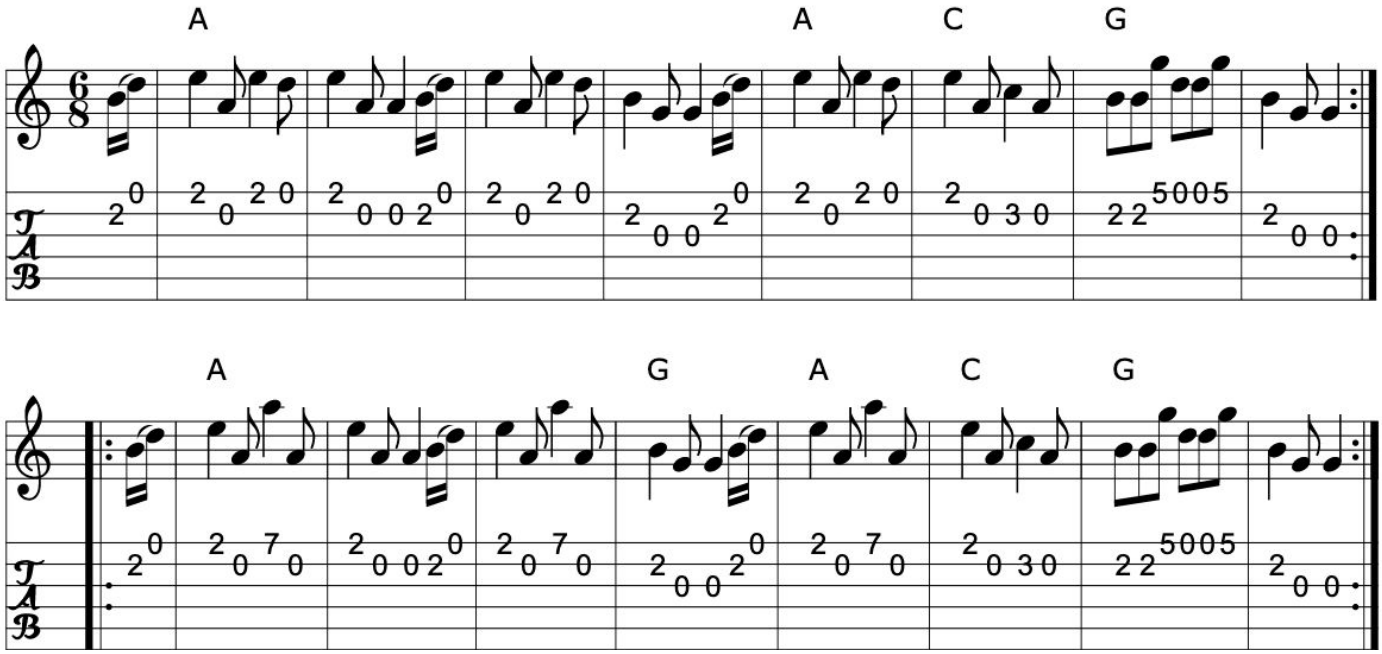

>>

Book: Kerr's Fourth p30

Source: Kerr's Fourth p30

Transcription: Transcription, chords:Mike Long

Click here for a PDF of the full King Street Sessions Tunebook

771. Put on your clothes

The short grass

Jig (Ireland)

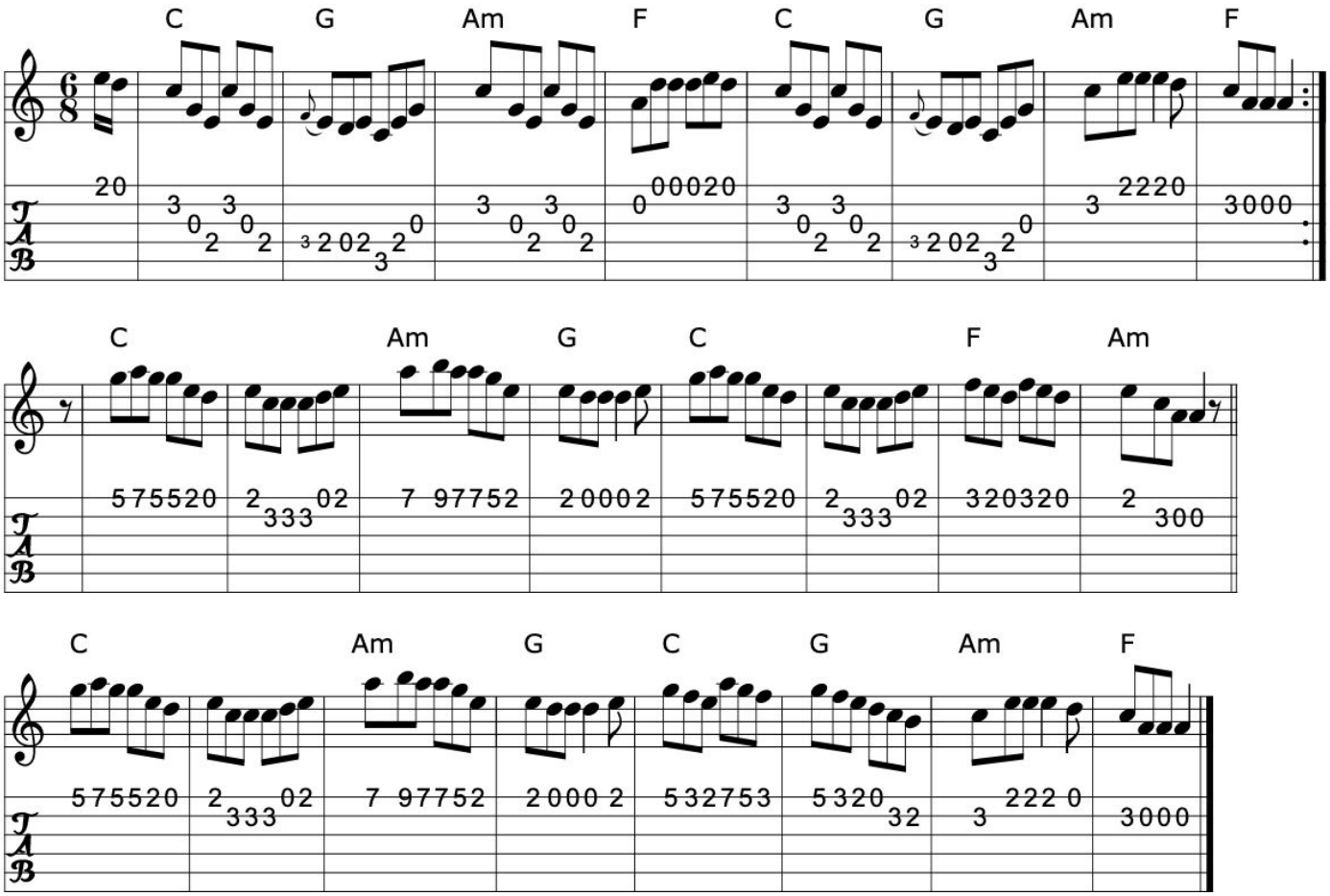

>>

Book: O'Neill's 1050 Put on your clothes
O'Neill's 981 The short grass
Kerr's Second p26
Source: O'Neill's 1050
Transcription: Transcription:henrik.norbeck, chords:Mike Long

772. The queen of the rushes

Jig (Ireland)

See also: The humors of Ennistymon

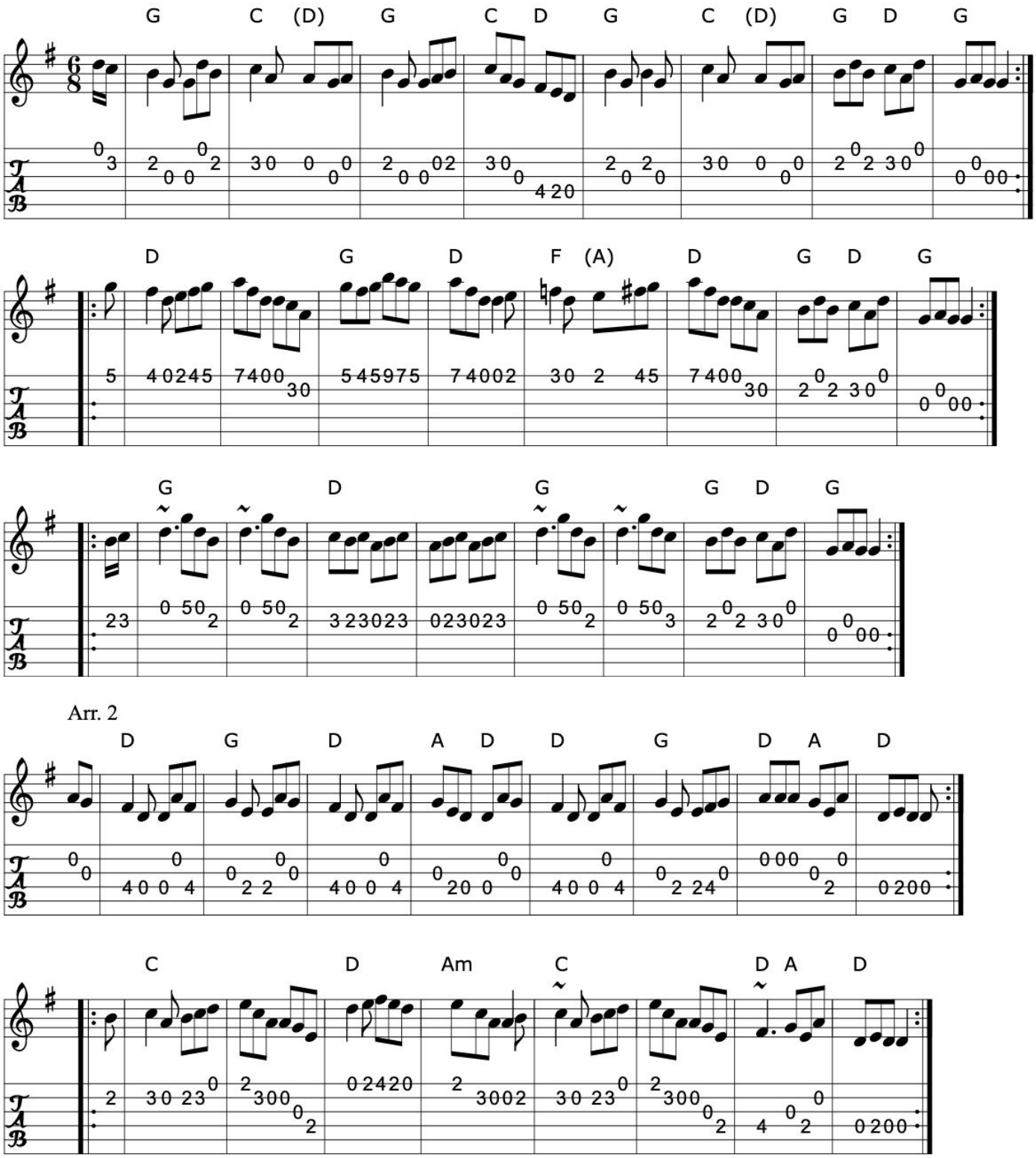

>>

Click here for a PDF of the full King Street Sessions Tunebook

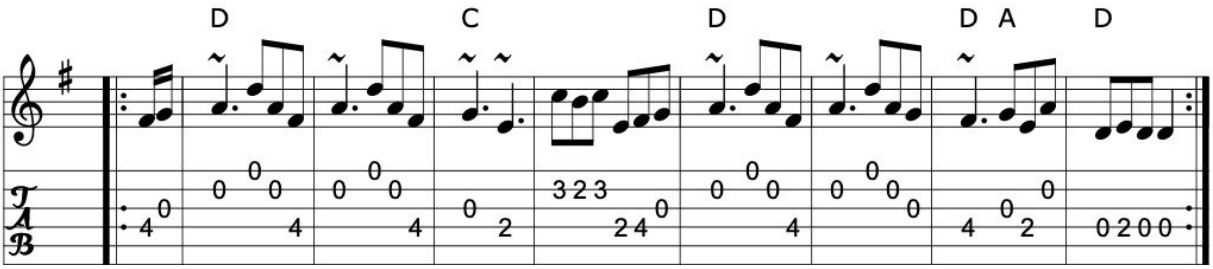

Book: Irish Old and New
Irish Traditional Music Session Tunes 3
Source: 1 Irish Traditional Music Session Tunes 3- mostly
2 Planxty- Words and music
Discography: Planxty- Words and music
Transcription: 1 Transcription, arrangement, chords:Mike Long
2 Transcription, chords:Mike Long

>>

773. The races at Carrick

Jig (Ireland)

See also: The tar road to Sligo

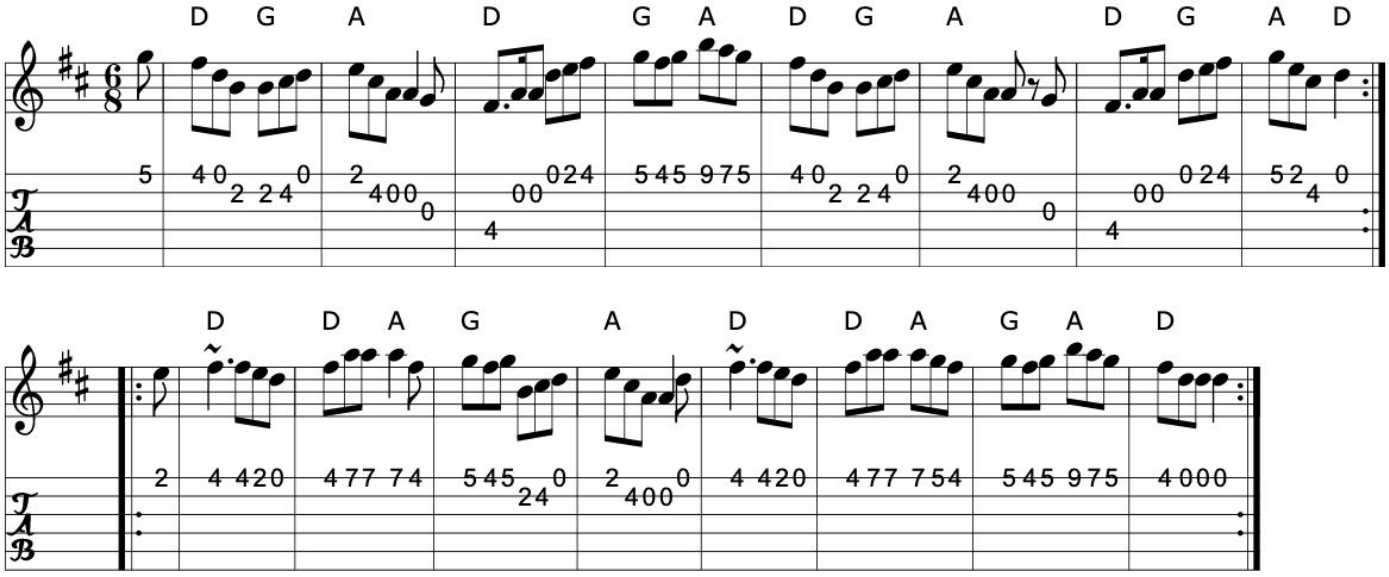

Book: O'Neill's 836

Source: O'Neill's 836

Transcription: Transcription, chords:Mike Long

>>

Click here for a PDF of the full King Street Sessions Tunebook

774. The rakes of Clonmel

The boys of the Lough

Jig (Ireland)

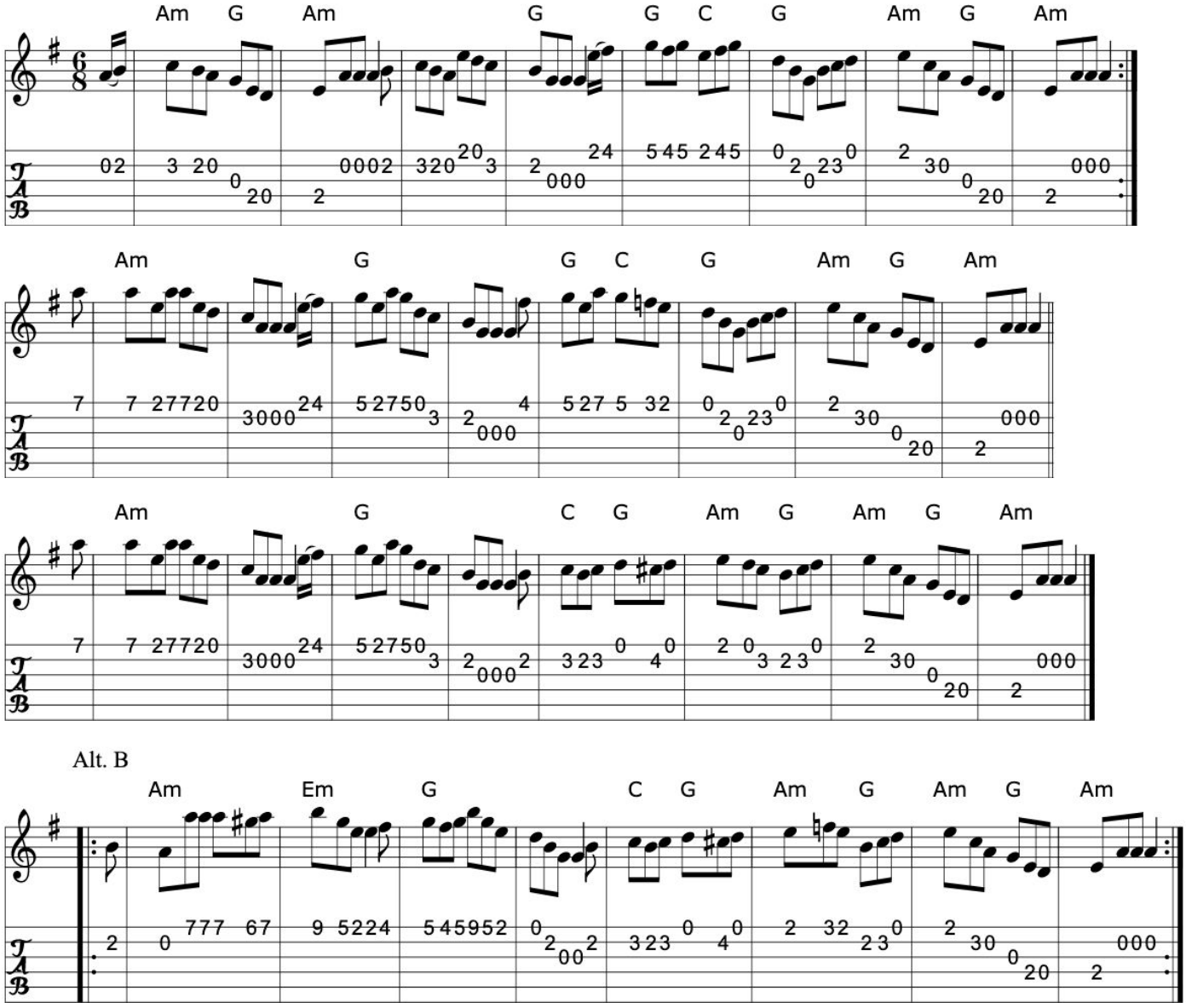

>>

Book: O'Neill's 902
Source: O'Neill's 902
Transcription: Transcription, slight arr., chords:Mike Long

775. The rakes of Kildare

The Galbally farmer

Jig (Ireland)

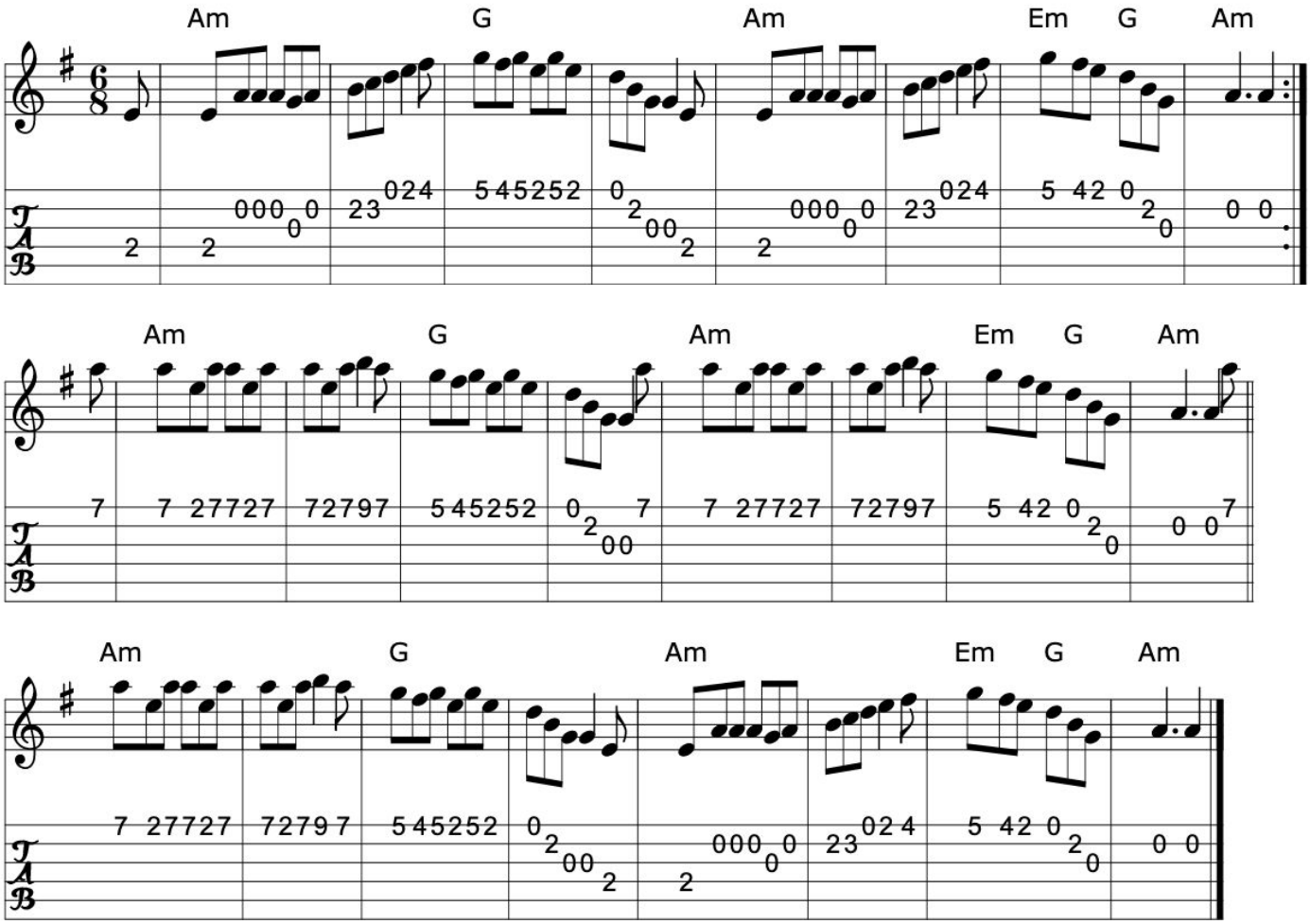

>>

Book: Kerr's First p37
Krassen O'Neill's p 32
Roche 1 n87
O'Neill's 847
Source: My arrangement from various sources
Transcription: Transcription, arrangement, chords:Mike Long

Click here for a PDF of the full King Street Sessions Tunebook

776. The rambling pitchfork

Roland's return

Jig (Ireland)

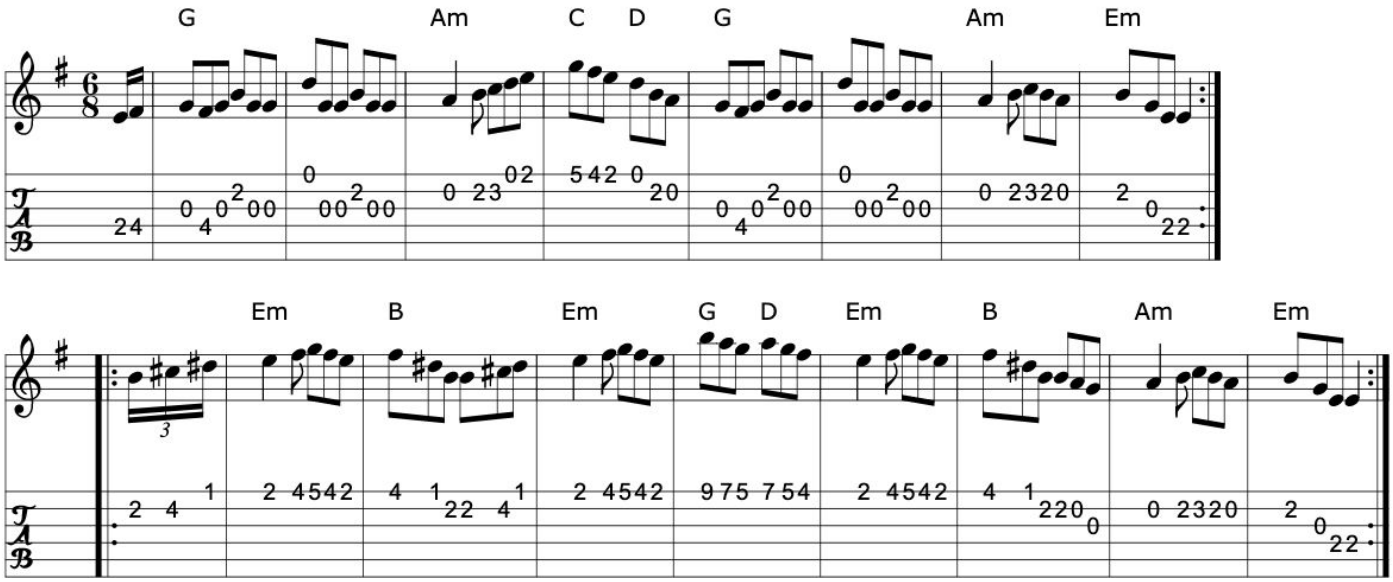

Book: Kerr's First p39
Roche 1 n92
Source: Kerr's First p39
Transcription: Transcription, chords:Mike Long

>>

777. Richard Brennan's

Brennan's favourite

Jig

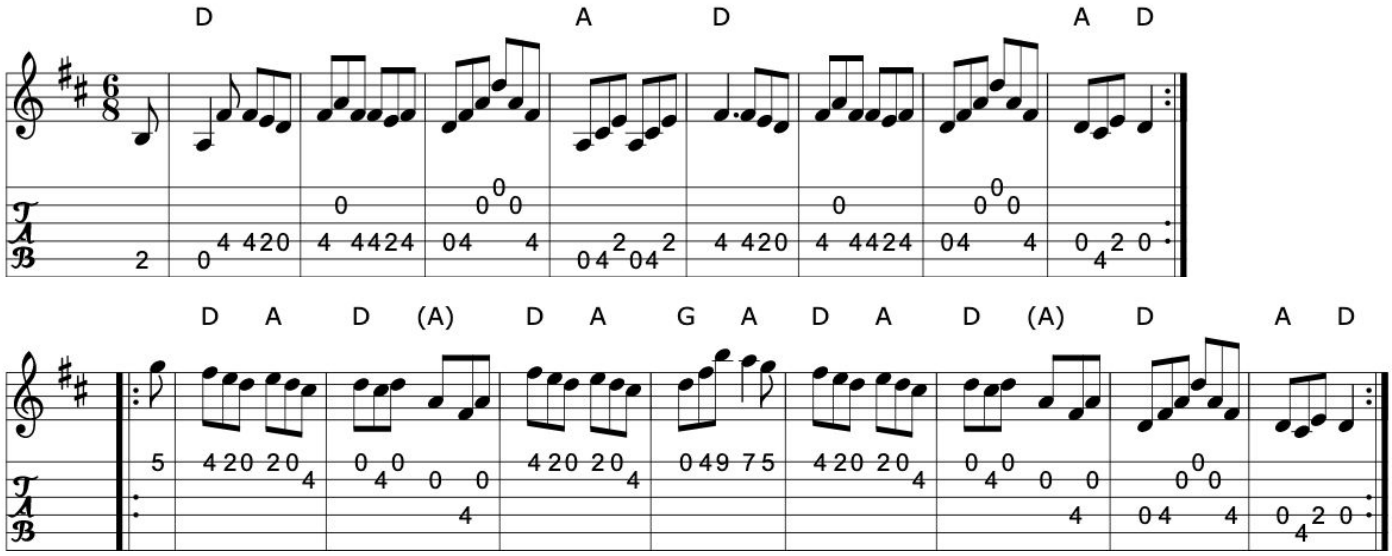

Book: The Irish Fiddle Book
Source: Xerox of sets(Cooking with turf (?))
Discography: James Kelly: Capel Street
Mick Moloney: Strings attached
Transcription: Transcription, chords:Mike Long

>>

Click here for a PDF of the full King Street Sessions Tunebook

778. The road to Lisdoonvarna

Single Jig (Ireland)

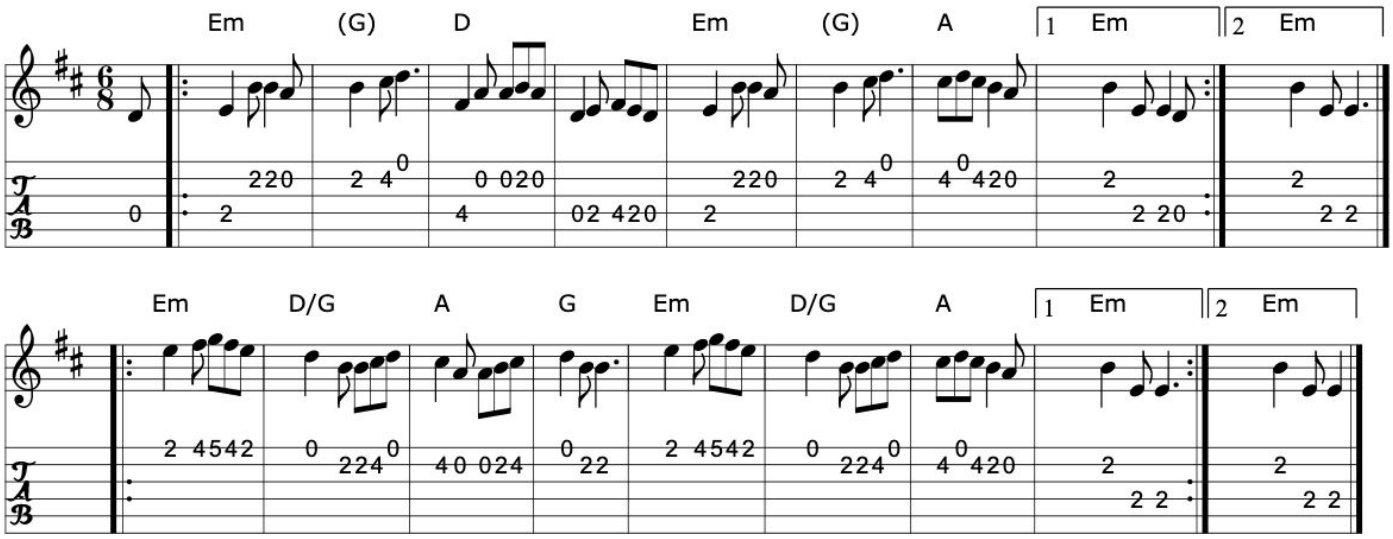

Source: My arrangement from various sources
Transcription: Transcription, arrangement, chords:Mike Long

>>

779. The road to Lurgan

Jig (Ireland)

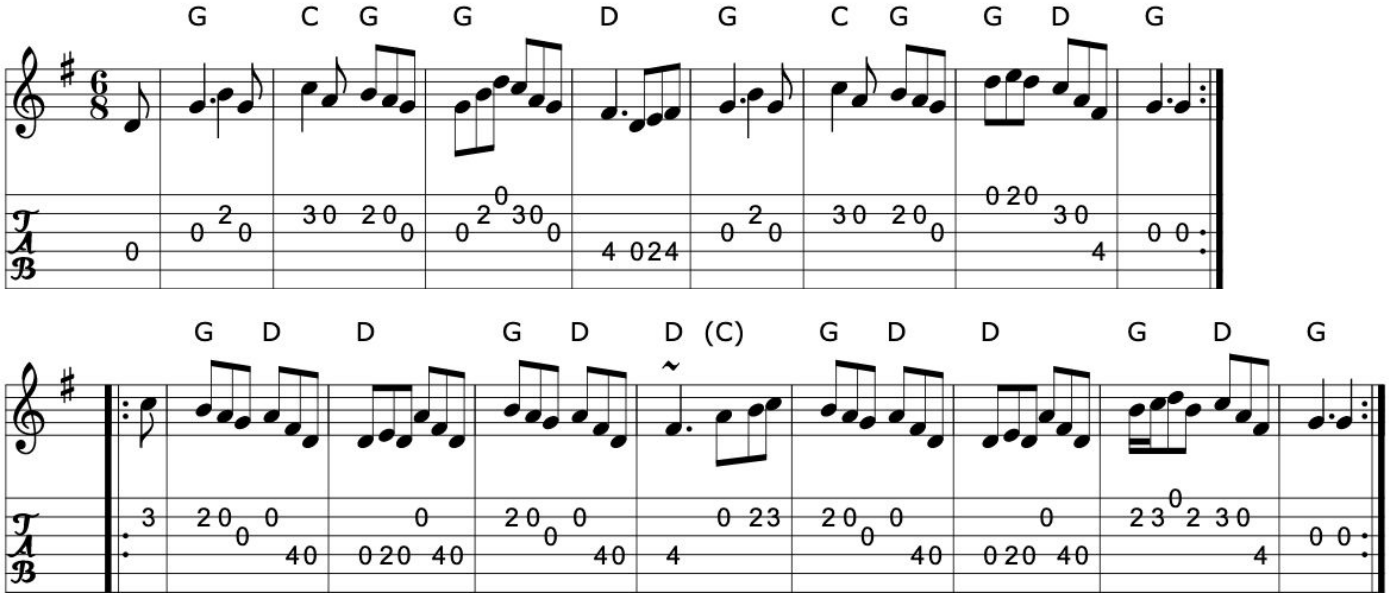

Book: O'Neill's 830
Source: Richard Darsie's web page
My arrangement from various sources
Transcription: Transcription, arrangement, chords:Mike Long

>>

Click here for a PDF of the full King Street Sessions Tunebook

780. The rose in the heather

Jig

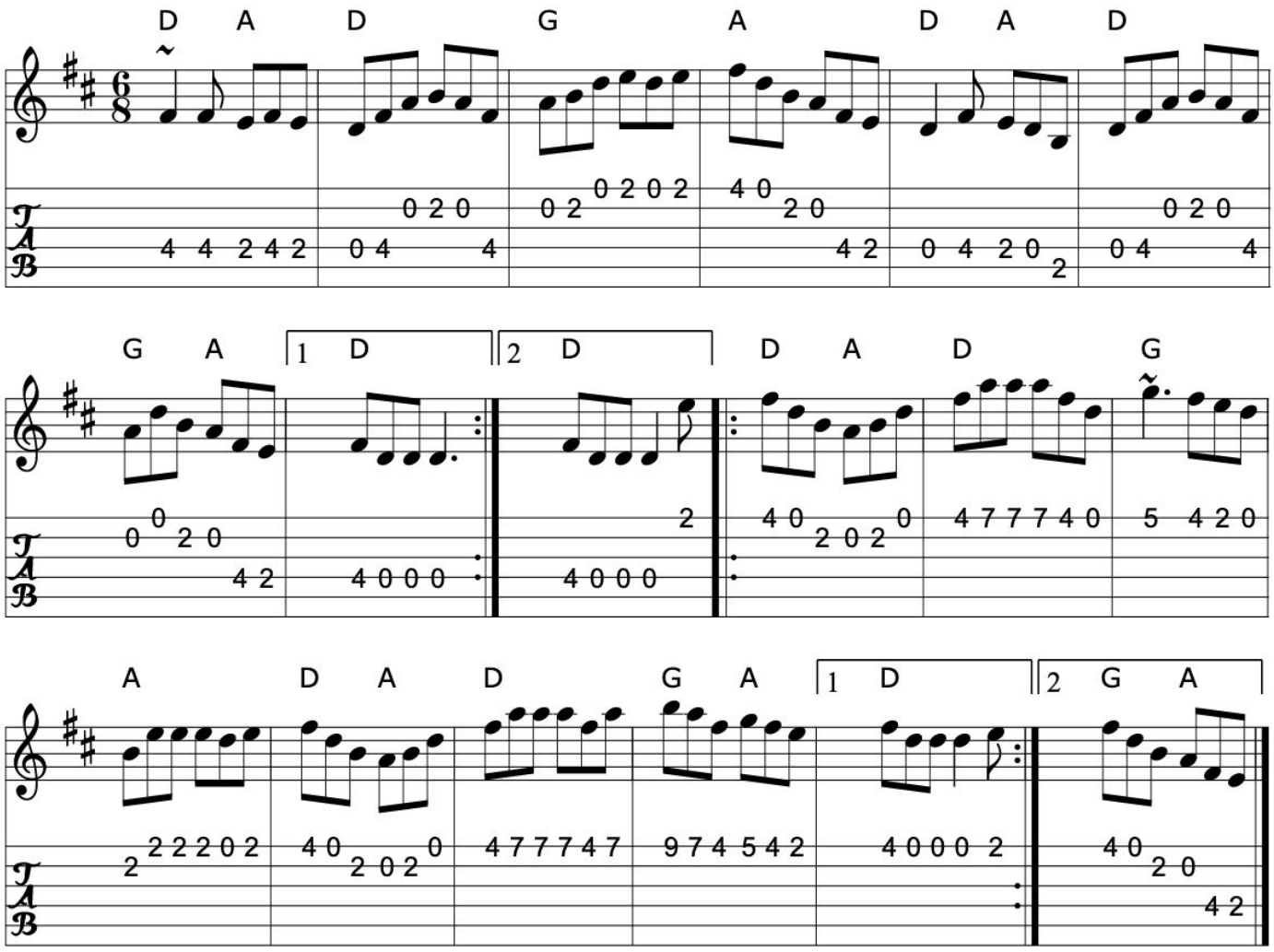

>>

Source: My arrangement from various sources
Discography: Frankie Gavin: Frankie Goes to Town
Transcription: Transcription, arrangement, chords:Mike Long

781. Saddle the pony

Jig (Ireland)

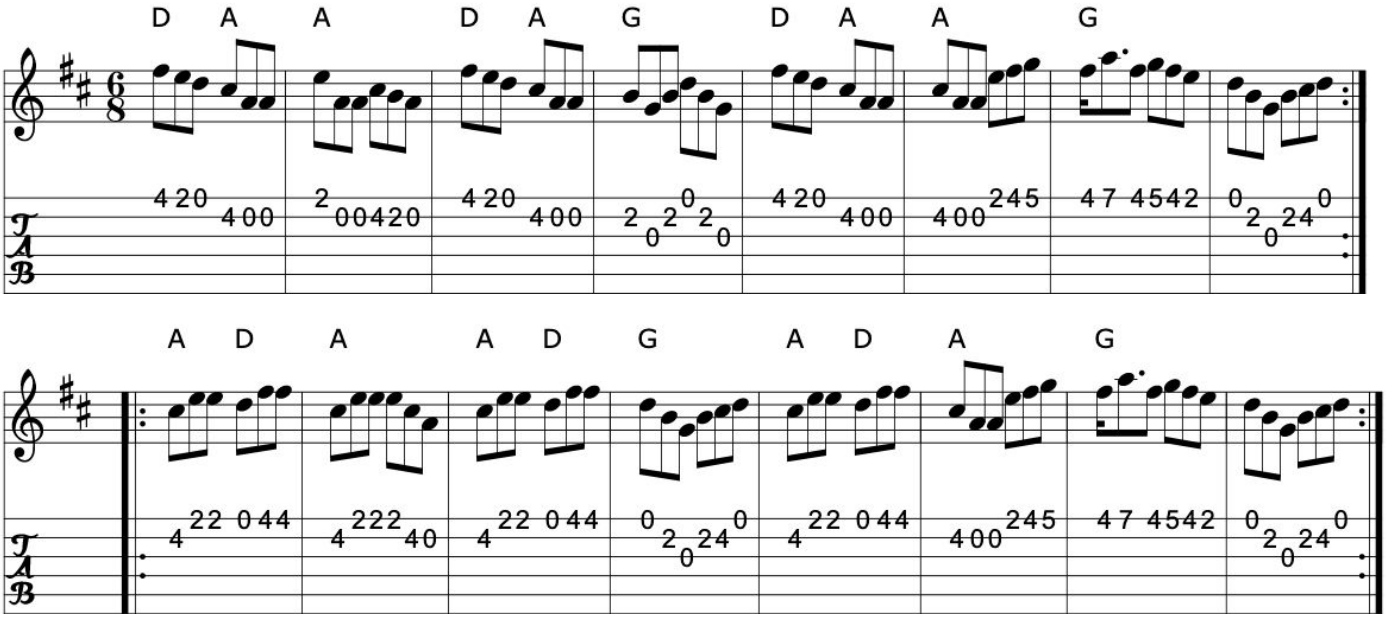

Book: O'Neill's 718
Source: O'Neill's 718
Transcription: Transcription, chords:Mike Long

>>

Click here for a PDF of the full King Street Sessions Tunebook

782. Saint Patrick's day

Jig (Ireland)

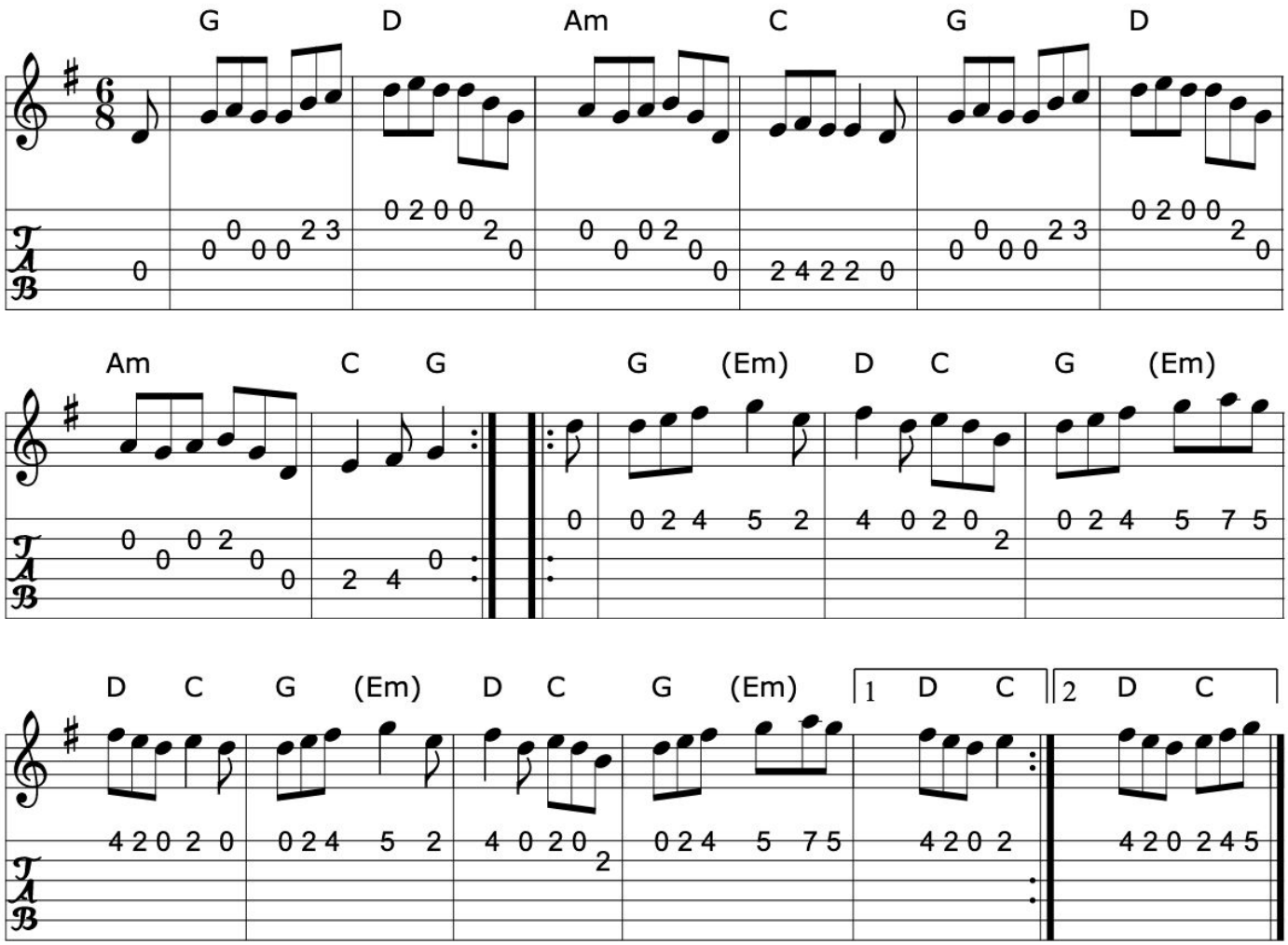

>>

Book: RSCDS 3-3 (?)
NE Fiddler's Repertoire
Gow's Repository (?)
Source: My arrangement from various sources
Transcription: Transcription, arrangement, chords:Mike Long

783. Sally Hunter

Jig

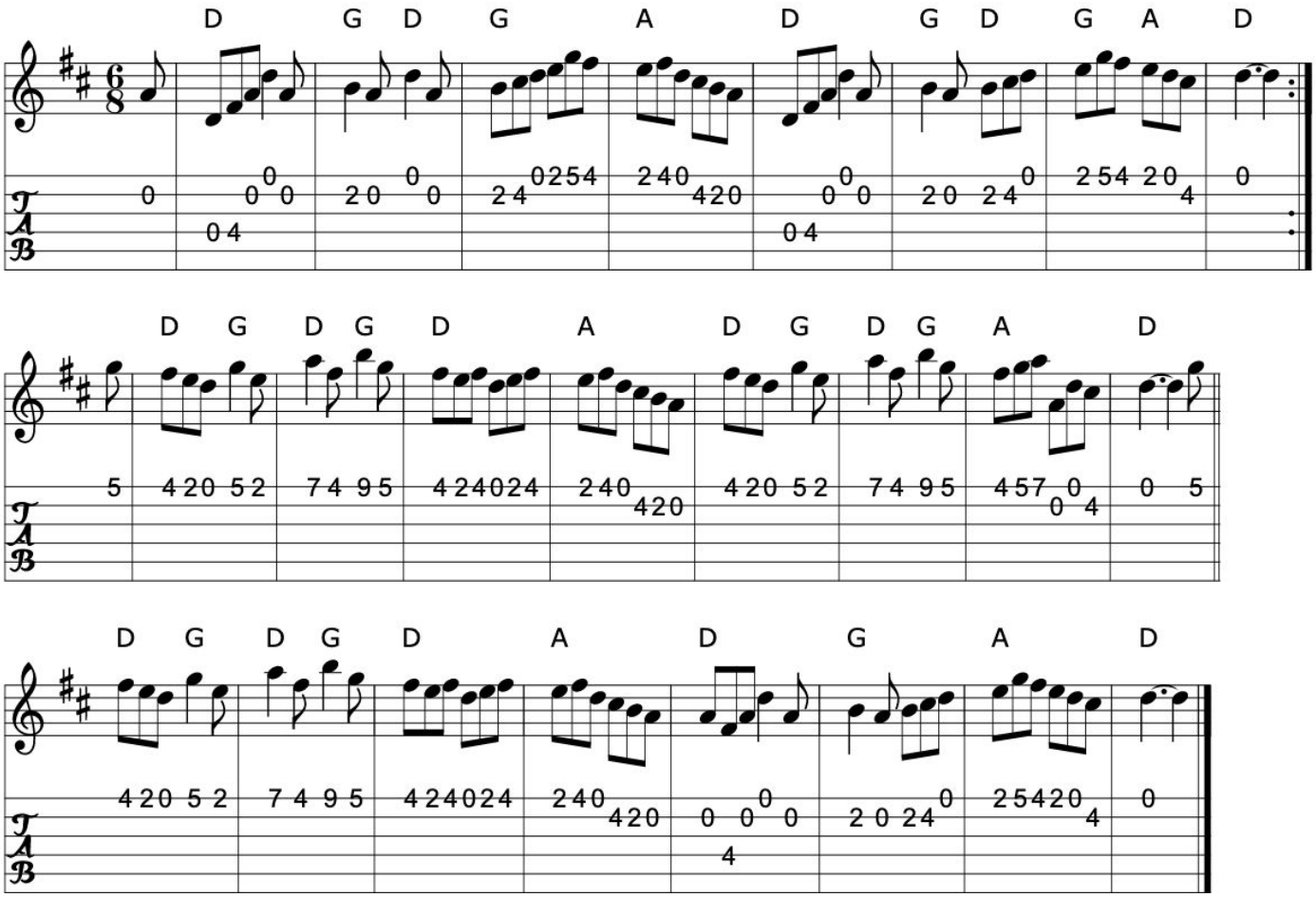

Source: Nottingham Music Database
Transcription: Transcription:?,arrangement: Phil Rowe, chords:Mike Long

784. The Scartaglen jig

Jig (Ireland)

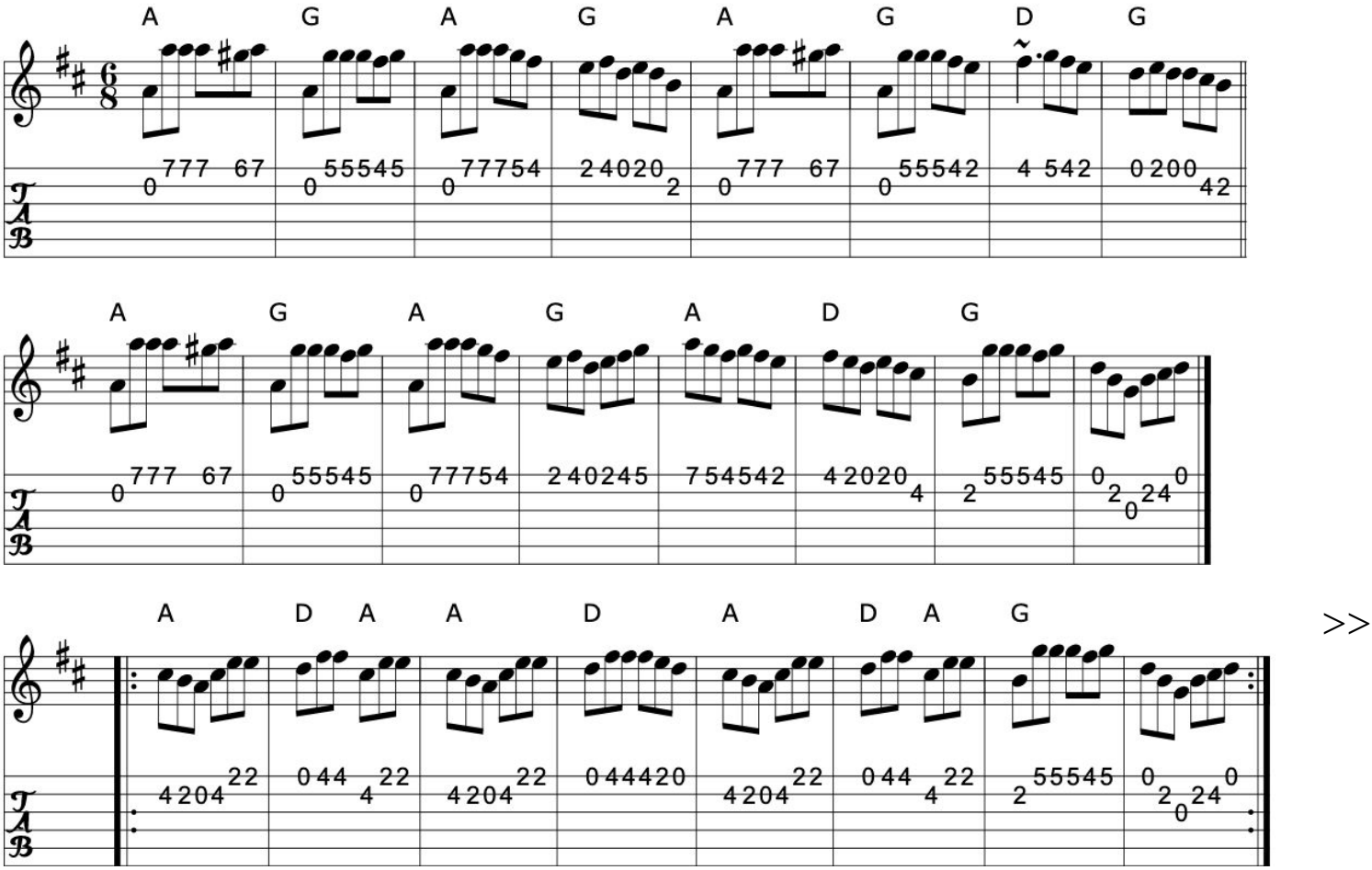

>>

Source: hnjigs~1.abc
Transcription: Transcription: Henrik Norbeck?, chords:Mike Long

785. Scatter the mud

Jig (Ireland)

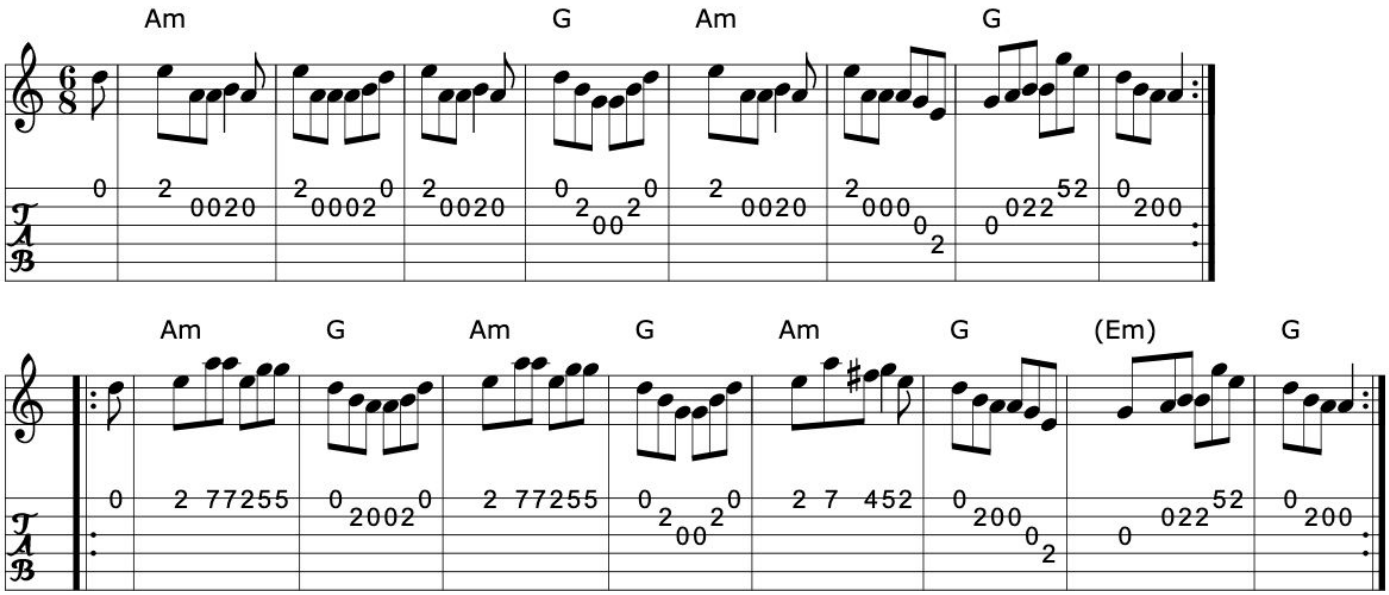

Book: O'Neill's 967 2nd Setting
Source: O'Neill's, mdl
Transcription: Transcription, arrangement, chords:Mike Long

>>

786. Seamus Cooley's jig

Jig

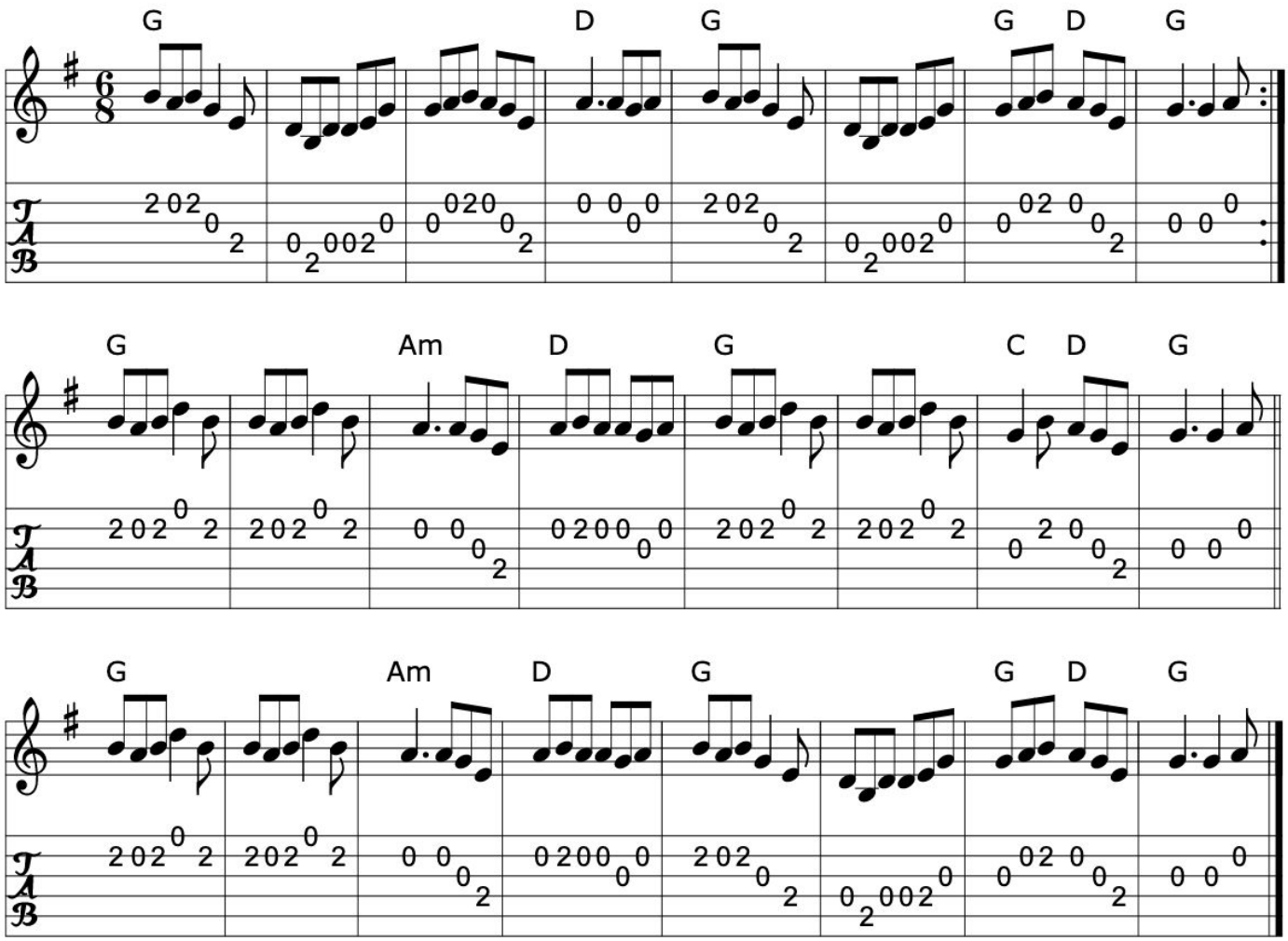

>>

Source: tonyji~1.abc
Transcription: Transcription:???, chords:Mike Long

787. Sean Ryan's

Jig (Ireland)

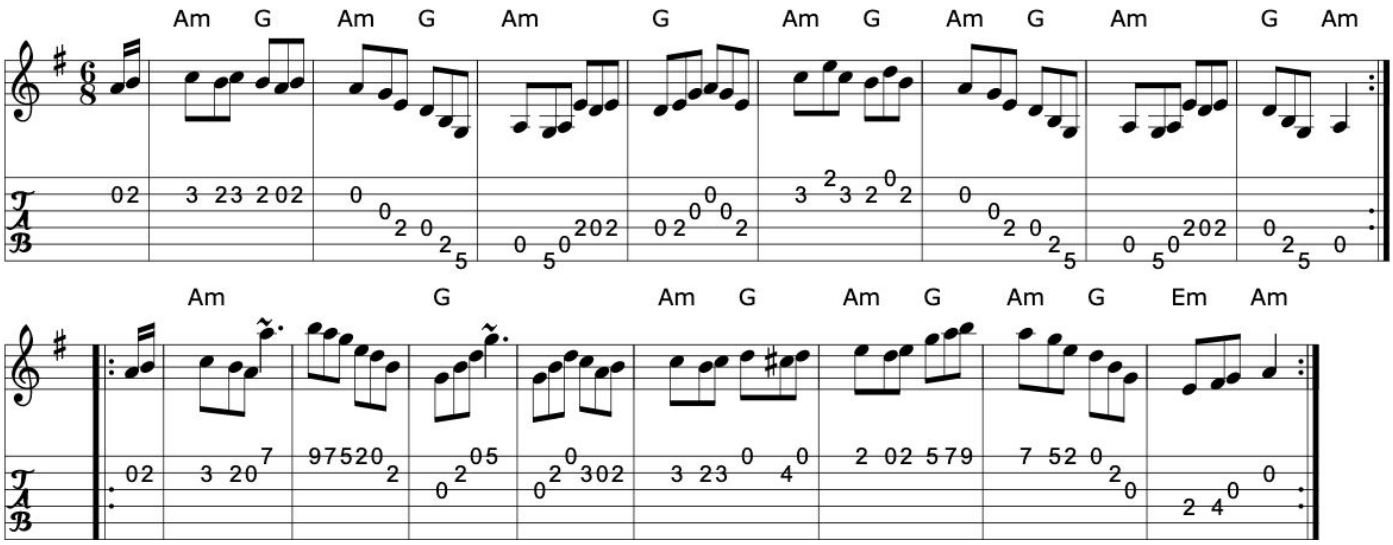

Book: Music from Ireland Vol. 3
Source: Music from Ireland Vol. 3
Transcription: Transcription, chords:Mike Long

>>

Click here for a PDF of the full King Street Sessions Tunebook

788. Sgian Dubh

Jig

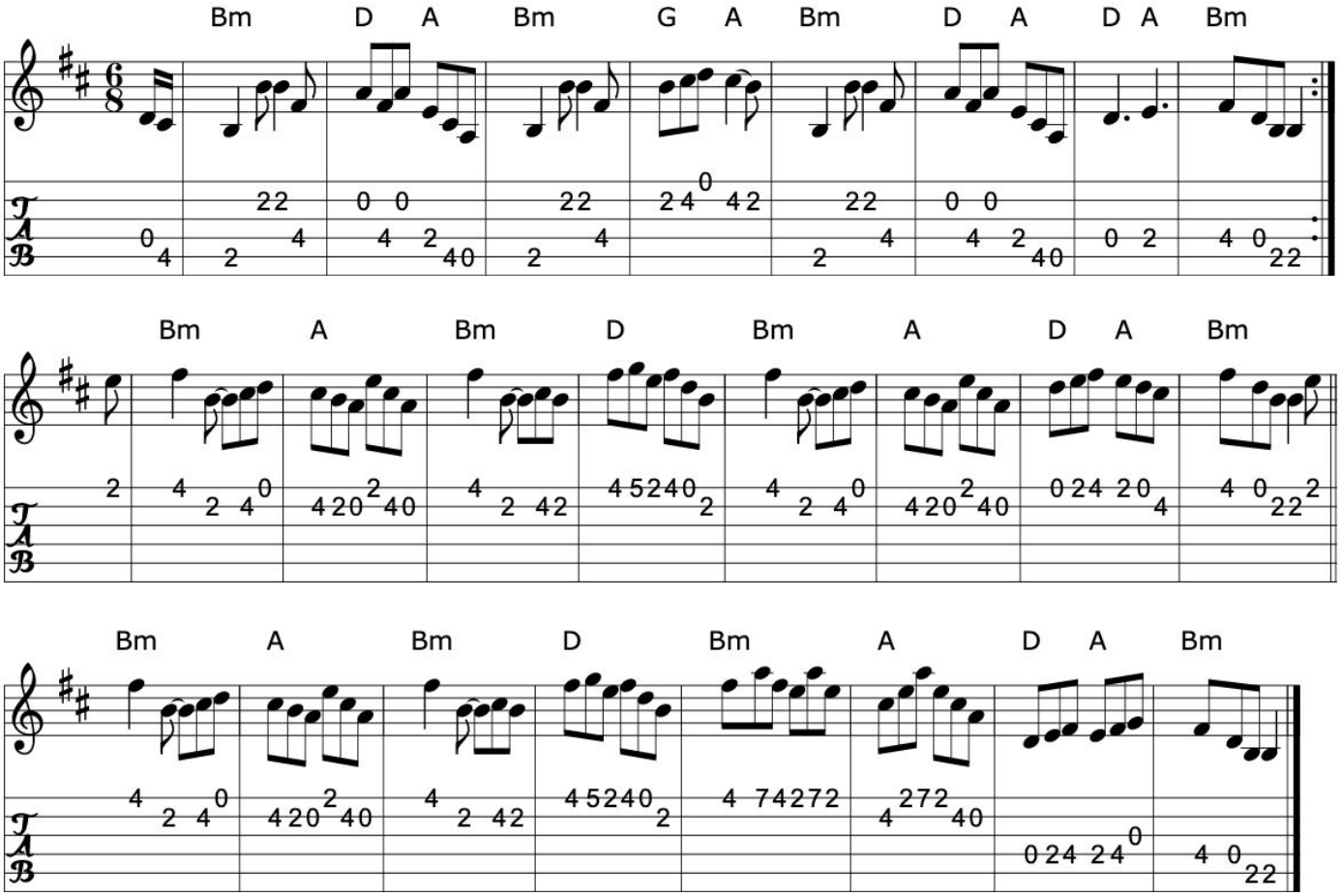

>>

Book: Kerr's Second p35
Source: Kerr's Second p35
Transcription: Transcription, chords:Mike Long

789. Shandon bells

Jig (Ireland)

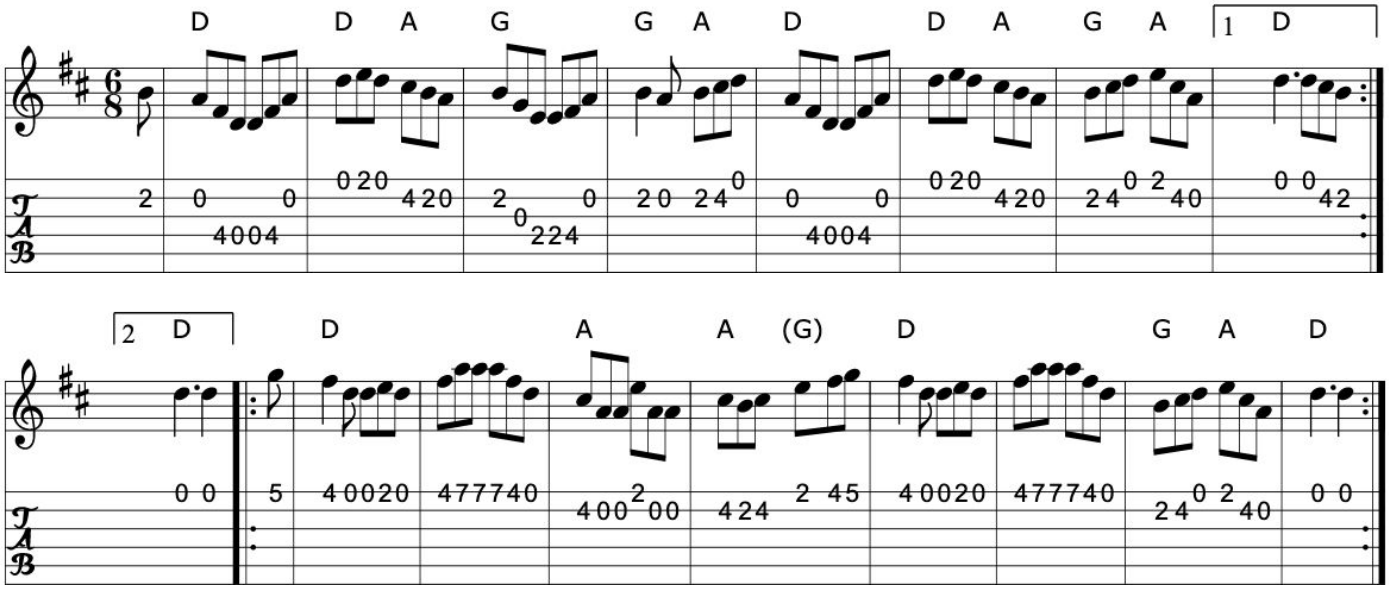

Book: O'Neill's 814
Source: O'Neill's 814
Transcription: Transcription, chords:Mike Long

>>

Click here for a PDF of the full King Street Sessions Tunebook

790. The ship in full sail

Jig

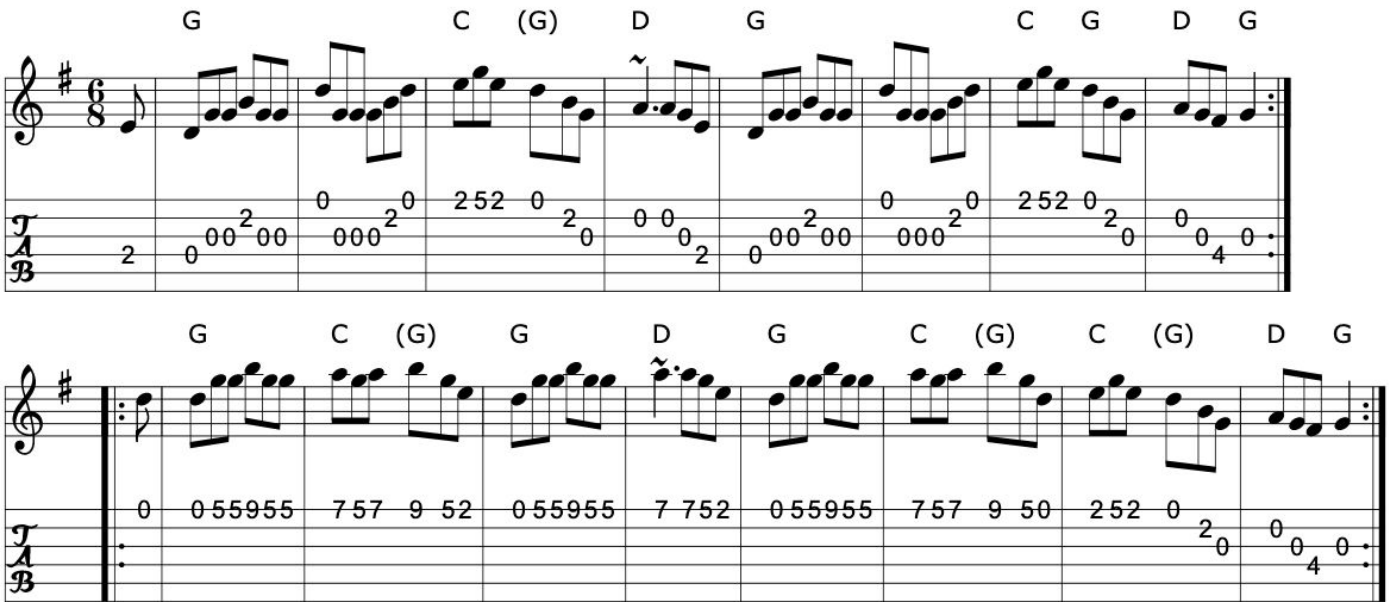

Book: Flute tutor(?)
Irish Traditional Music Session Tunes 2 n32
Source: My arrangement from various sources
Discography: De Dannan: Star Spangled Molly.
Transcription: Transcription:??,arr., chords:Mike Long

>>

791. Slieve Russel

Jig (Ireland)

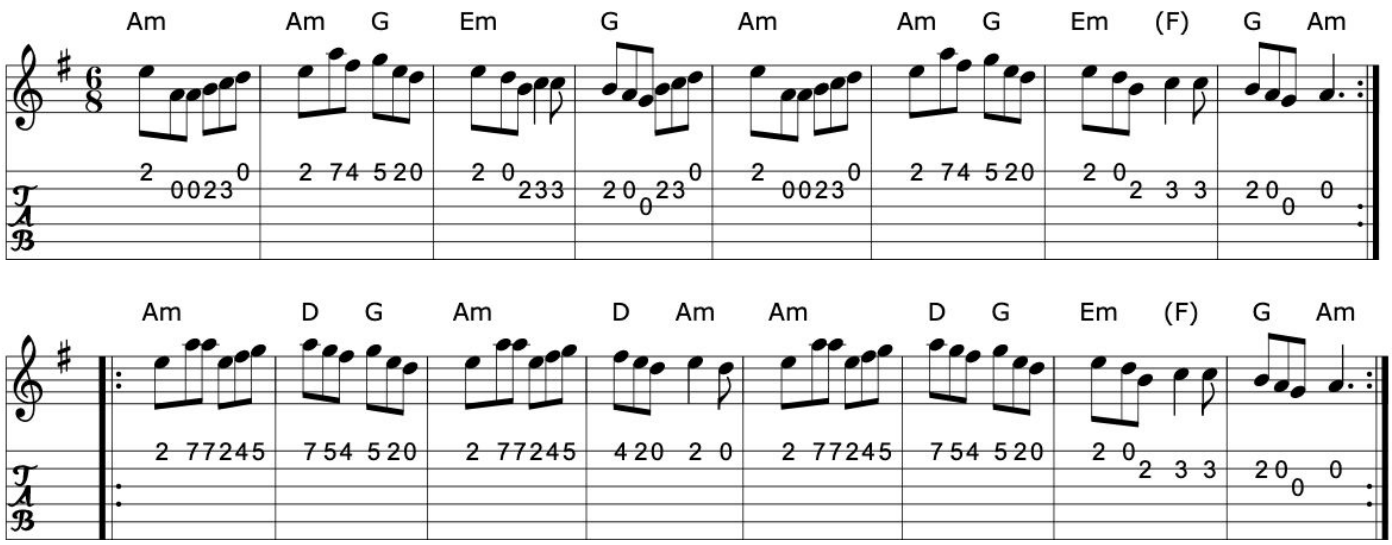

Book: Music from Ireland Vol. 3
Source: Music from Ireland Vol. 3
Transcription: Transcription, slight arr., chords:Mike Long

>>

Click here for a PDF of the full King Street Sessions Tunebook

792. Smash the windows

Roaring jelly

Jig (Ireland)

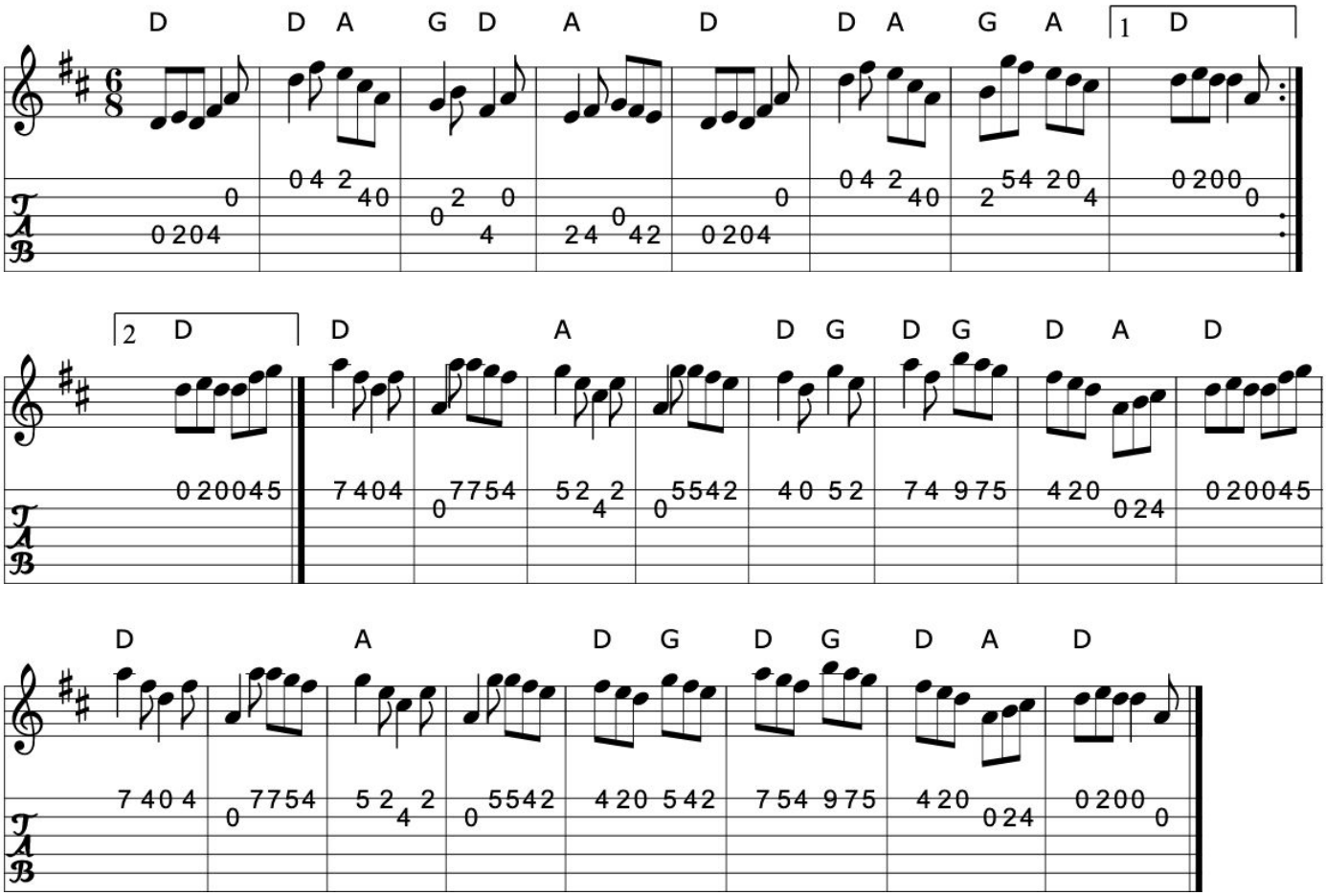

>>

Book: Kerr's Fourth p22
O'Neill's 965
Source: My arrangement from various sources
Transcription: Transcription, arrangement, chords:Mike Long

793. The snow on the hills

Jig

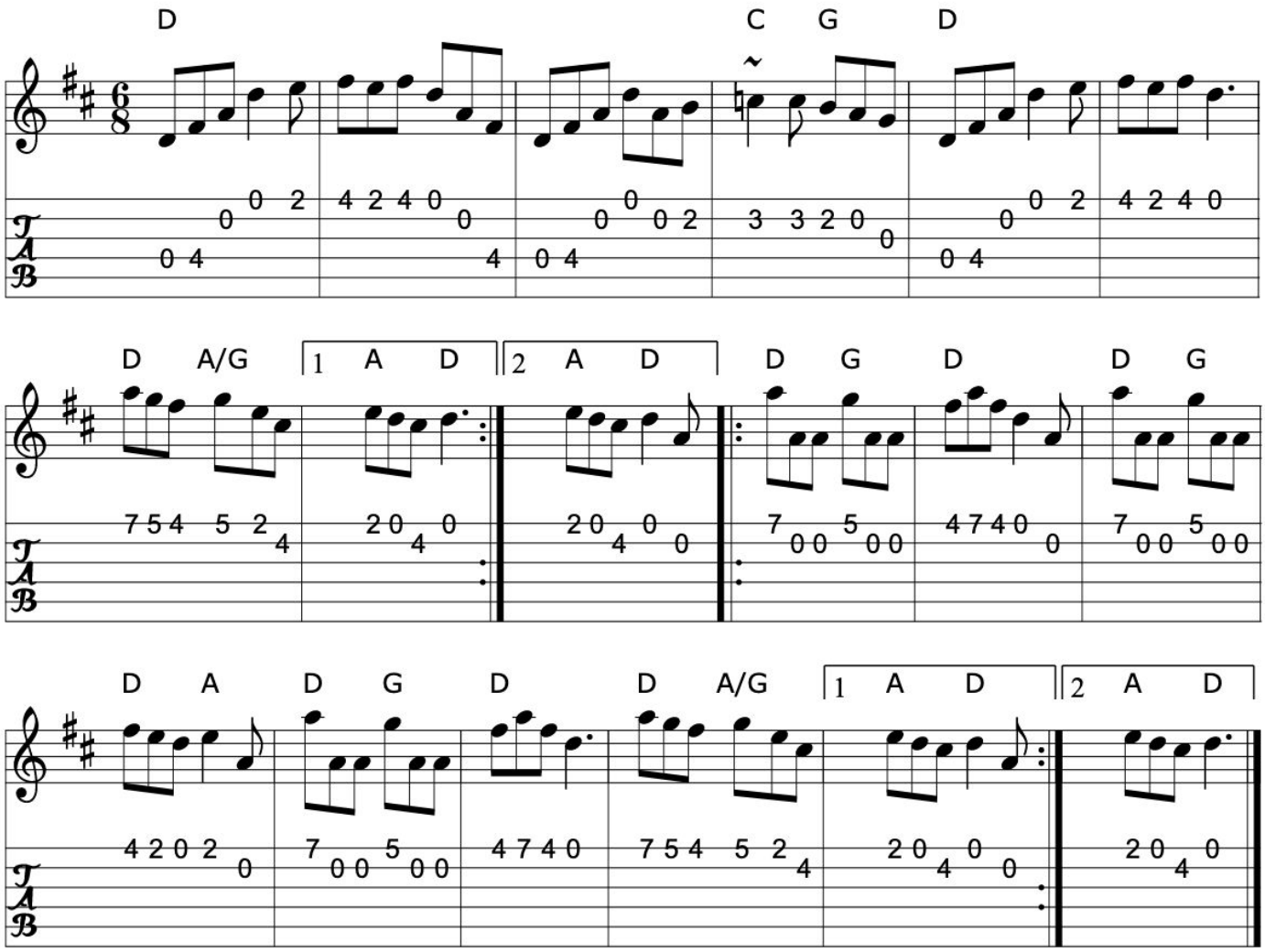

Source: Boiled in Lead:Orb
Discography: Boiled in Lead:Orb
Transcription: Transcription, chords:Mike Long

Click here for a PDF of the full King Street Sessions Tunebook

794. Snug in the blanket

Jig (Ireland)

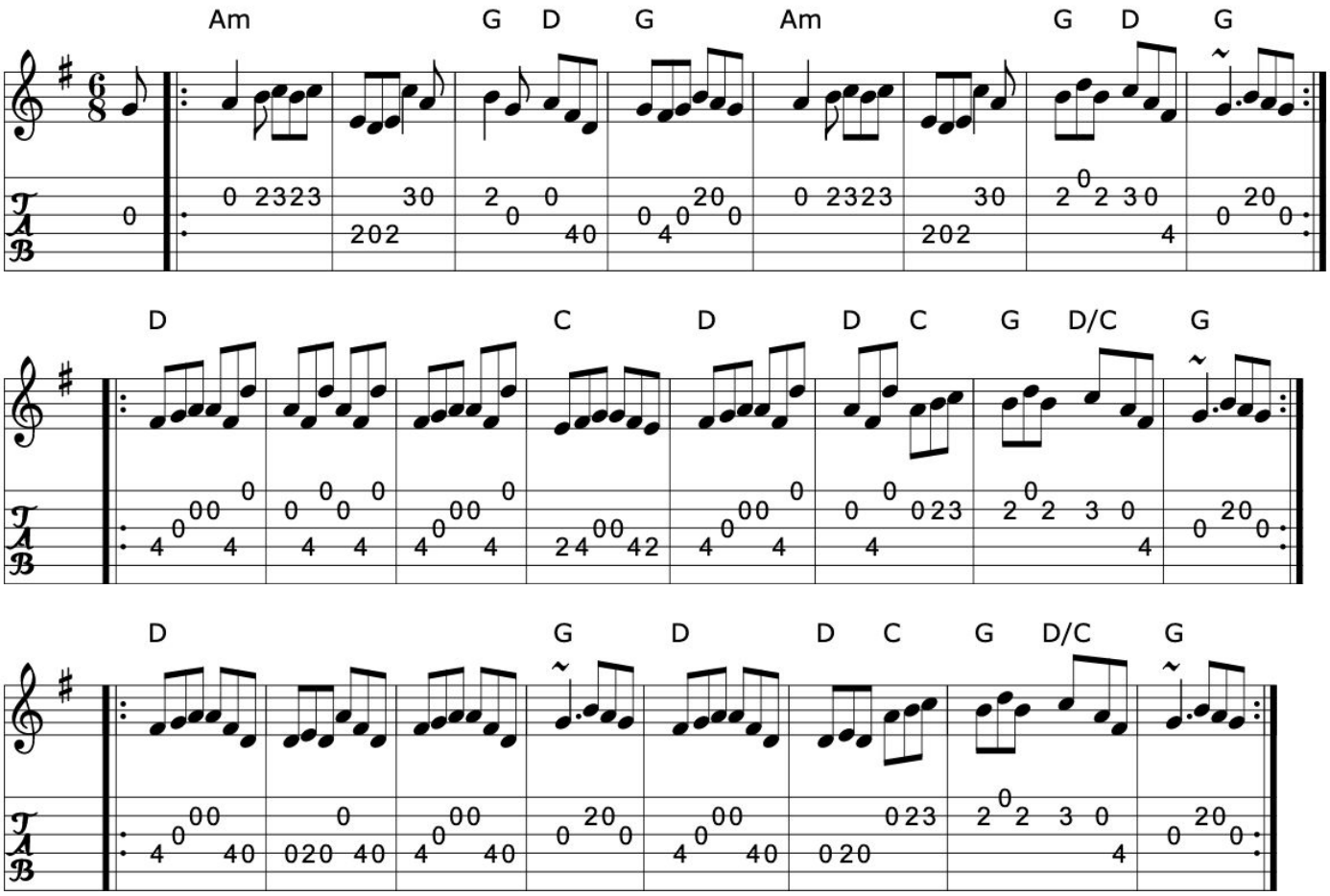

>>

Book: O'Neill's 889
Source: O'Neill's 889
Transcription: Transcription,slight rearrangement, chords:Mike Long

795. The spinner's lilt

Jig (Ireland)

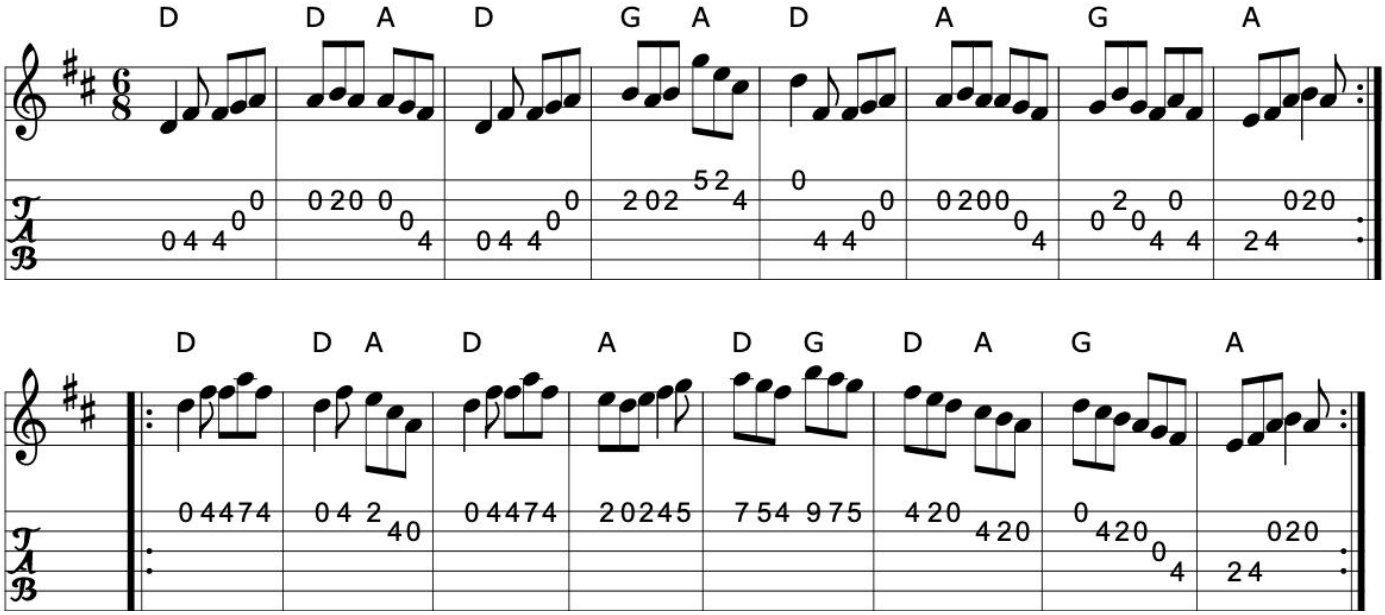

>>

Book: O'Neill's 1058
Source: O'Neill's 1058
Transcription: Transcription:henrik.norbeck, chords:Mike Long

796. Stan Chapman's jig

Jig

Jerry Holland (Cape Breton)

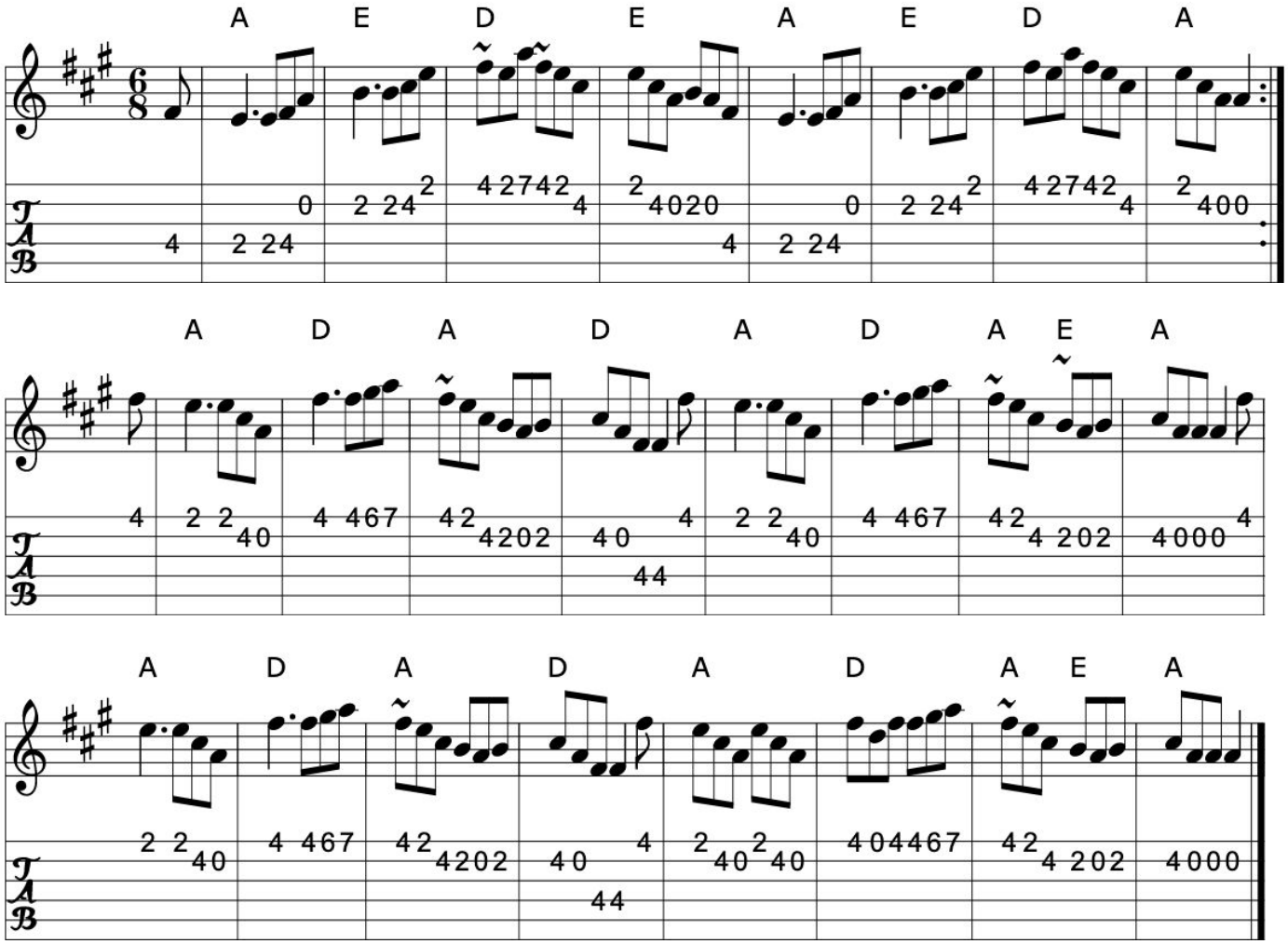

>>

Book: Jerry Holland's collection of fiddle tunes
Source: Jerry Holland's collection of fiddle tunes
Transcription: Transcription, chords:Mike Long

797. The star above the garter

Single Jig (Ireland)

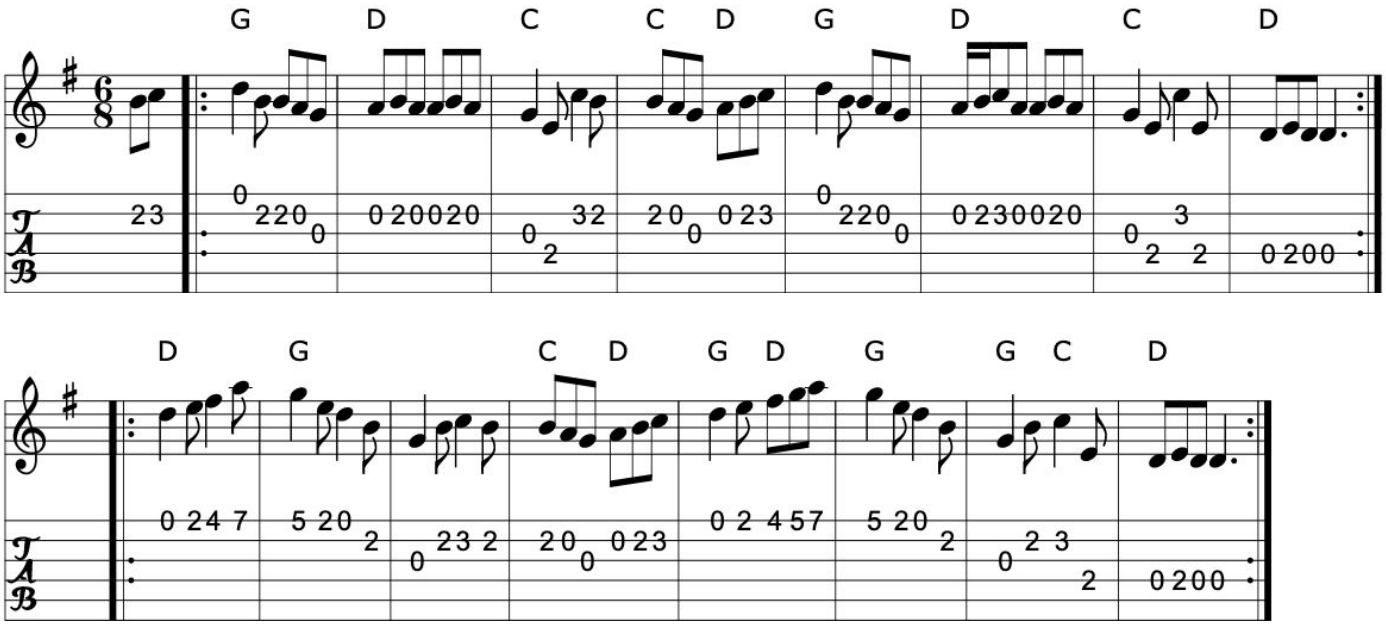

>>

Book: Fiddler's Fakebook p264 (Chieftains?)
Irish Traditional Music Session Tunes 3
Source: My arrangement from various sources
Discography: Chieftains 4
Transcription: Transcription, arrangement, chords:Mike Long

Click here for a PDF of the full King Street Sessions Tunebook

798. Statia Donnelly

Jig

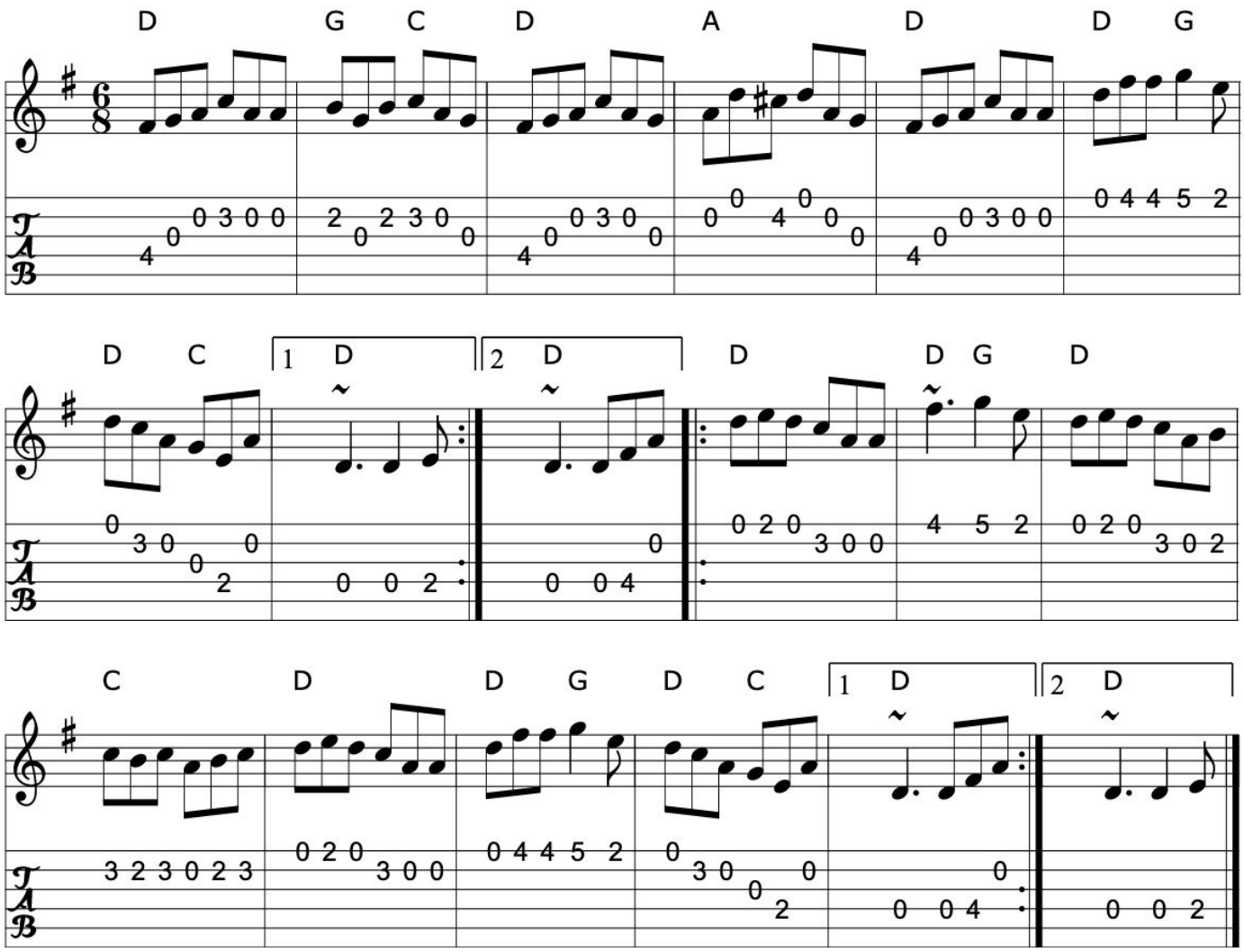

>>

Source: Various web abc's
Transcription: Transcription:?, chords:Mike Long

799. Statia Donnelly's jig

Jig

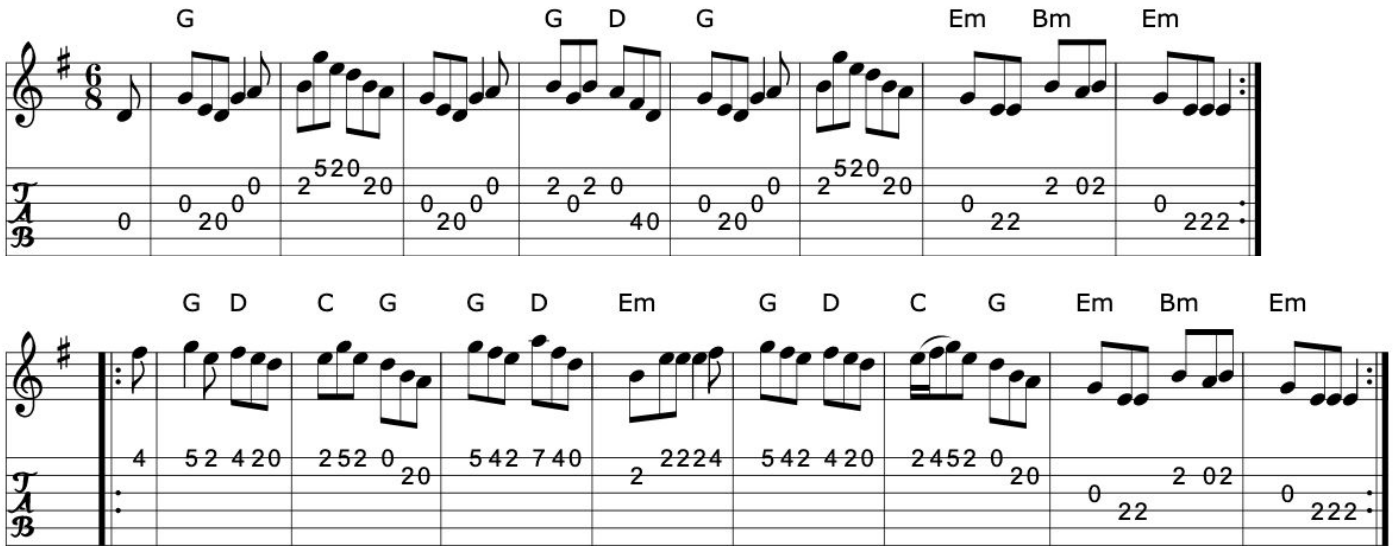

Source: Various web abc's
Transcription: Transcription:?, chords:Mike Long

>>

Click here for a PDF of the full King Street Sessions Tunebook

800. Steamboat quickstep

Jig

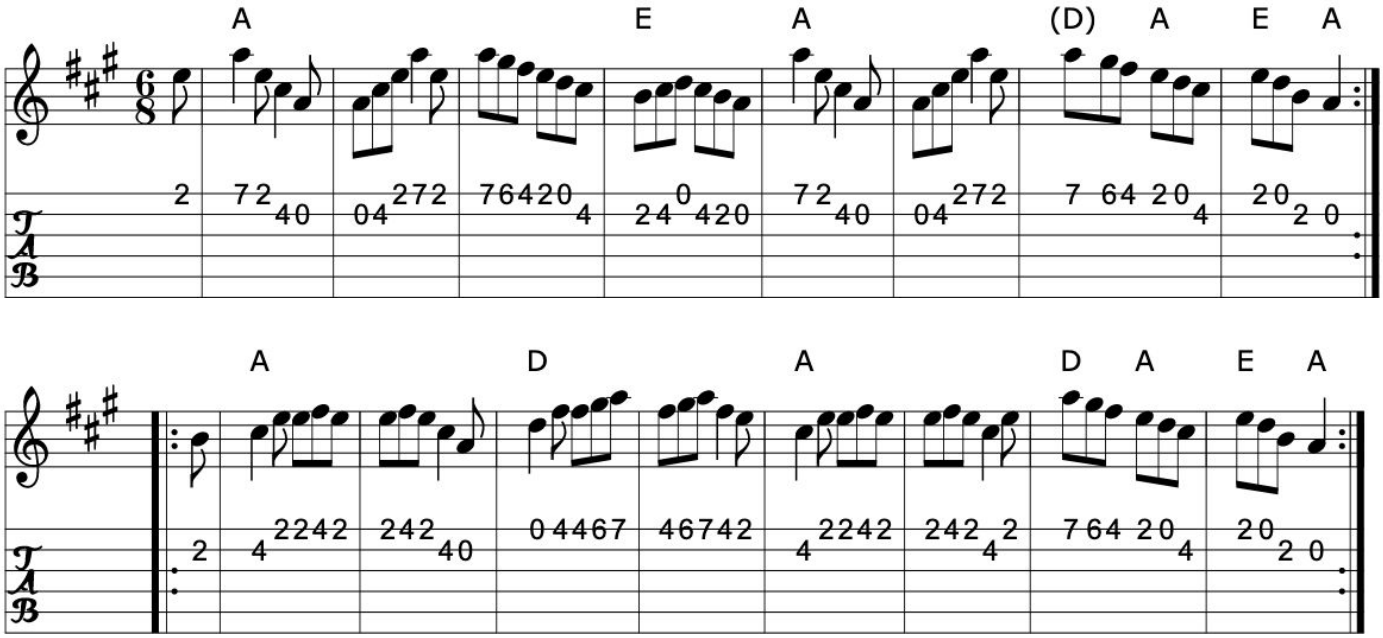

>>

Book: NE Fiddlers
Source: tonyji~1.abc, irishf~4.abc
Transcription: Transcription:??, chords:Mike Long

801. The stool of repentance

Jig (Scotland)

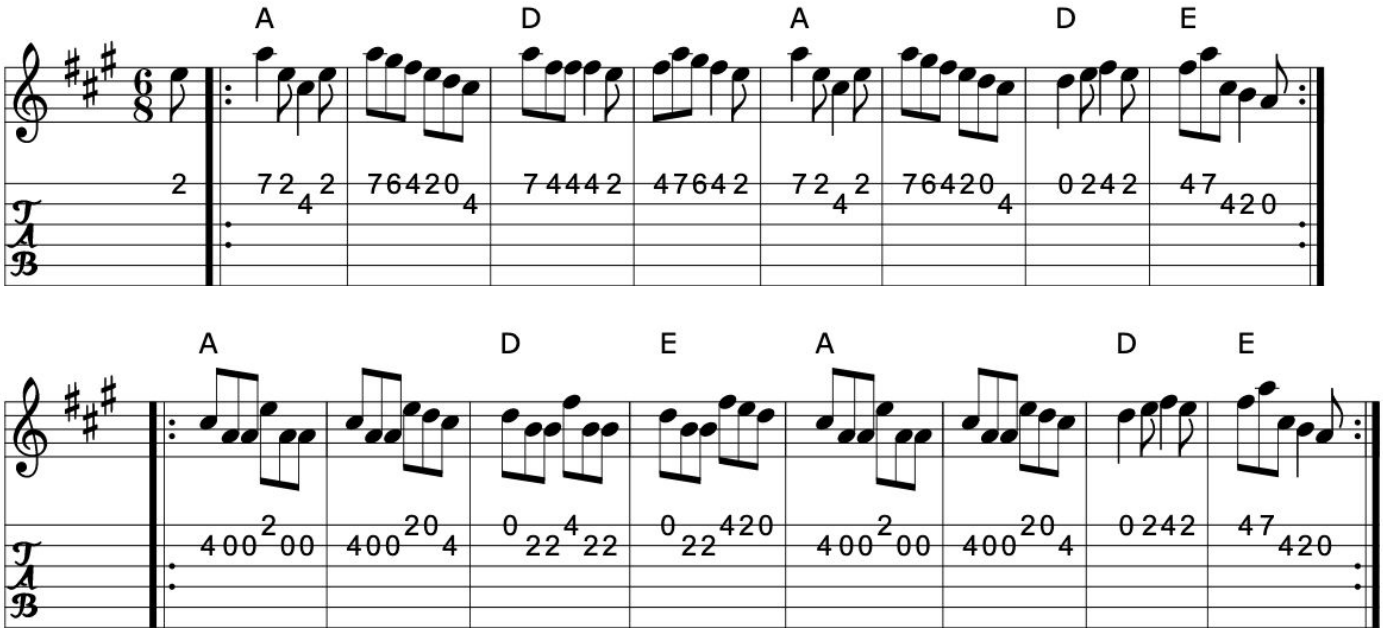

>>

Book: Kerr's First p31
Source: Kerr's First
Transcription: Transcription, chords:Mike Long

Click here for a PDF of the full King Street Sessions Tunebook

802. Sweet Biddy Daly

An Irishman's love

Saddle the pony

Jig (Ireland)

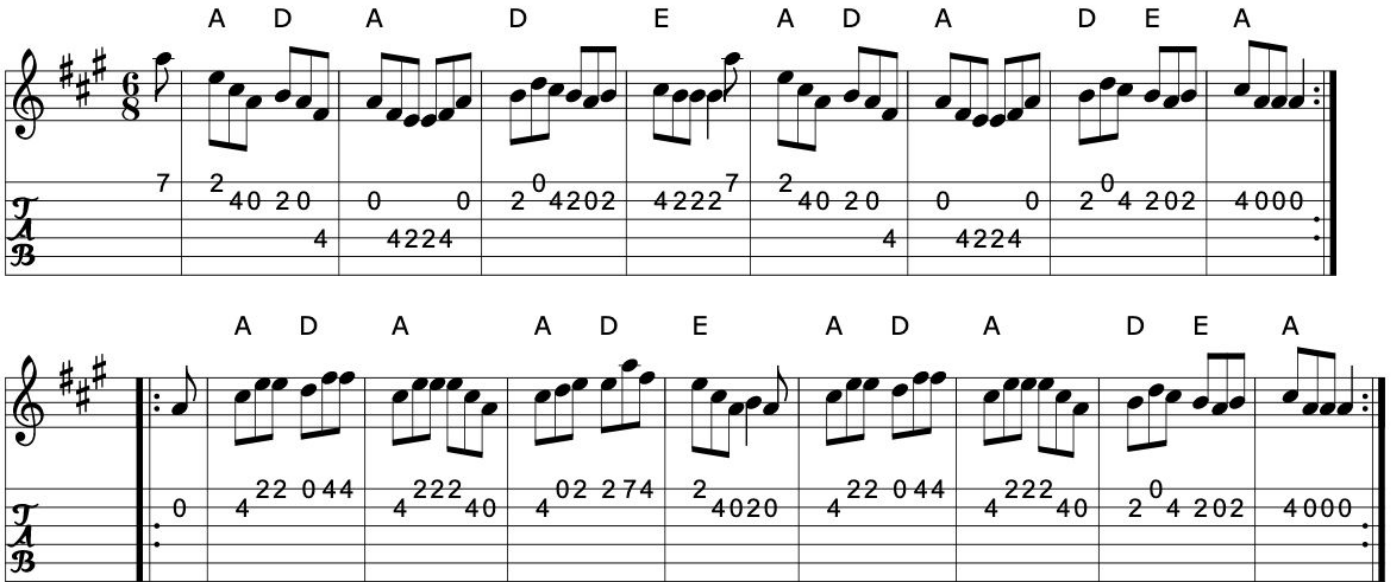

>>

Book: O'Neill's 1084
Roche 1 n112
Source: O'Neill's 1084
Transcription: Transcription:henrik.norbeck, chords:Mike Long

803. Tansey's fancy

Jig

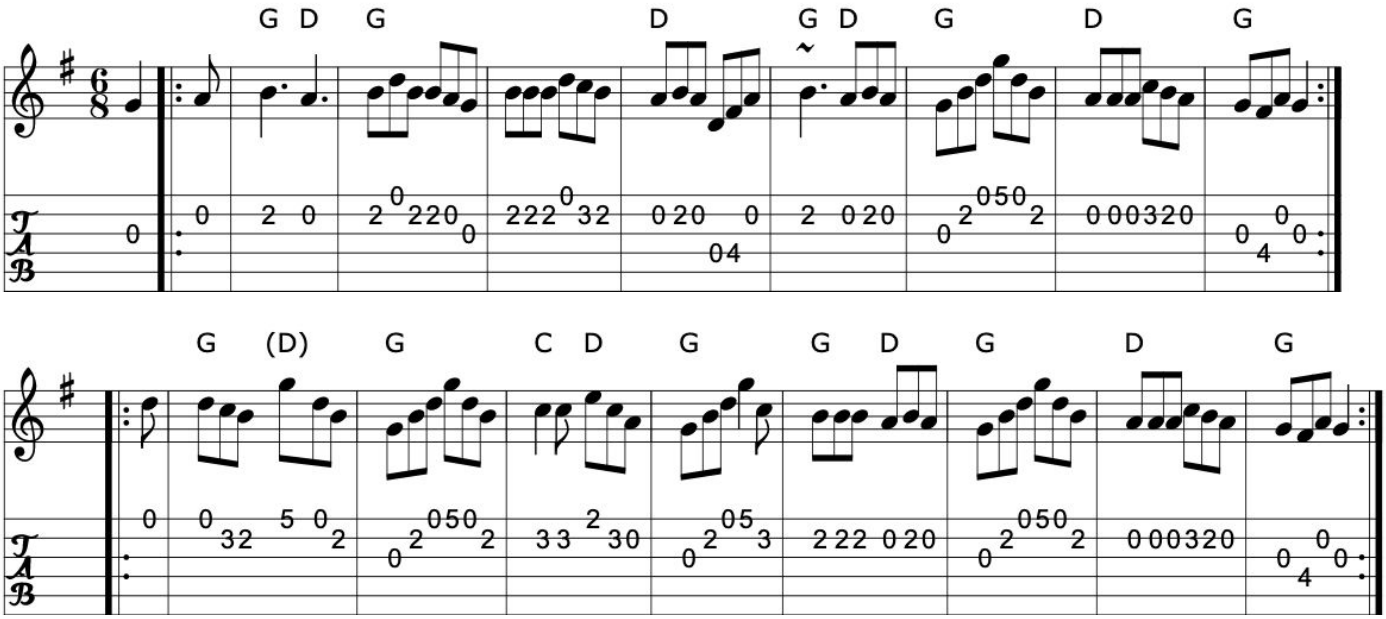

Source: Mike Long
Discography: Steeleye Span
Transcription: Transcription, chords:Mike Long

>>

Click here for a PDF of the full King Street Sessions Tunebook

804. The Tappit hen

Jig (Scotland)

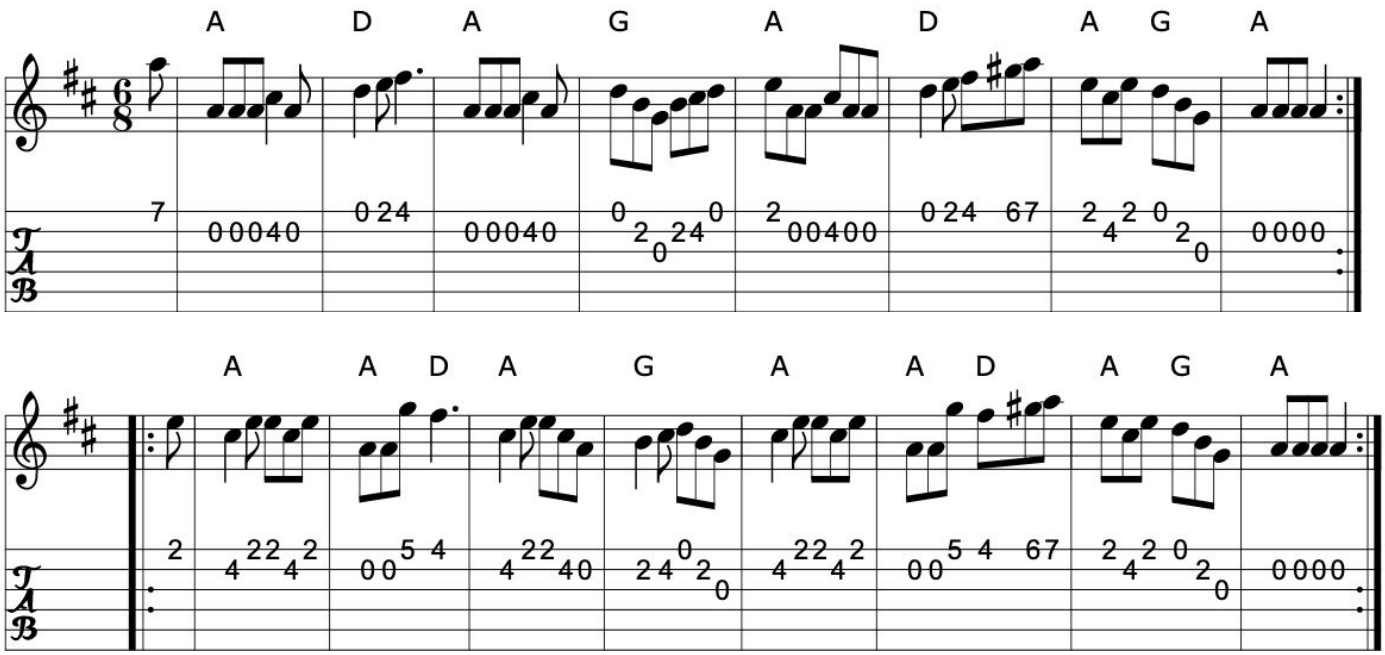

>>

Book: Kerr's Fourth p28
Source: Kerr's Fourth
Transcription: Transcription, chords:Mike Long

805. The tar road to Sligo

Coleman's

Jig (Ireland)

See also: The races at Carrick

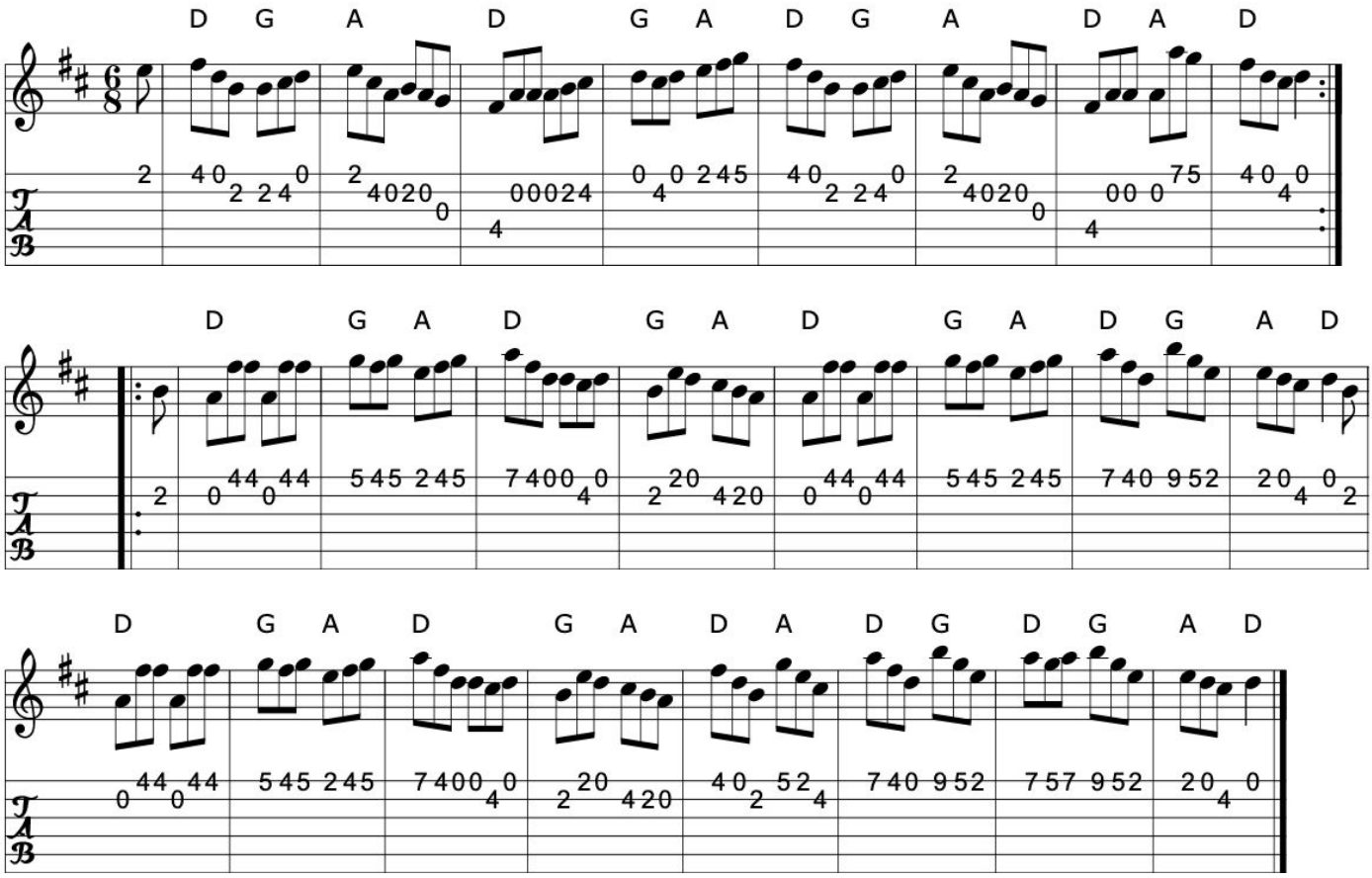

>>

Book: Irish Traditional Music Session Tunes
Source: Irish Traditional Music Session Tunes (mostly)
Transcription: Transcription, chords:Mike Long

Click here for a PDF of the full King Street Sessions Tunebook

806. Tatter the road

Jig (Ireland)

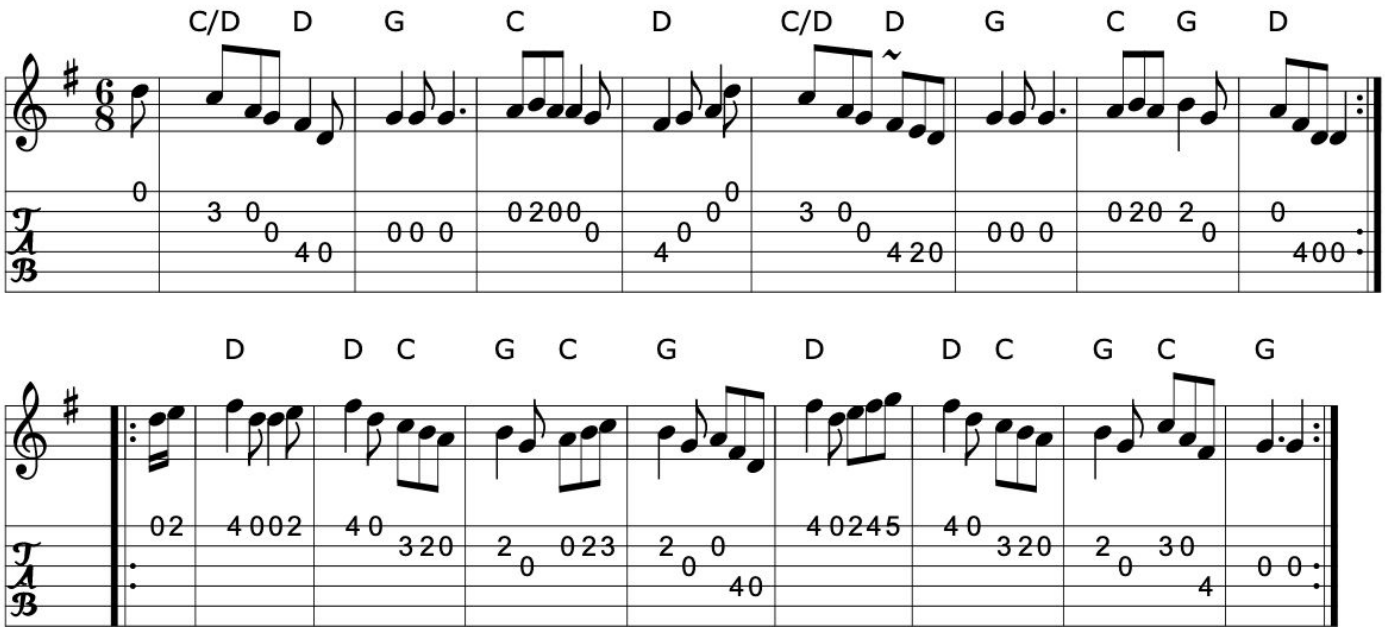

>>

Book: O'Neill's 906
Source: O'Neill's
Transcription: Transcription:Tom Keays, chords:Mike Long

807. Temple house

Jig (Scotland)

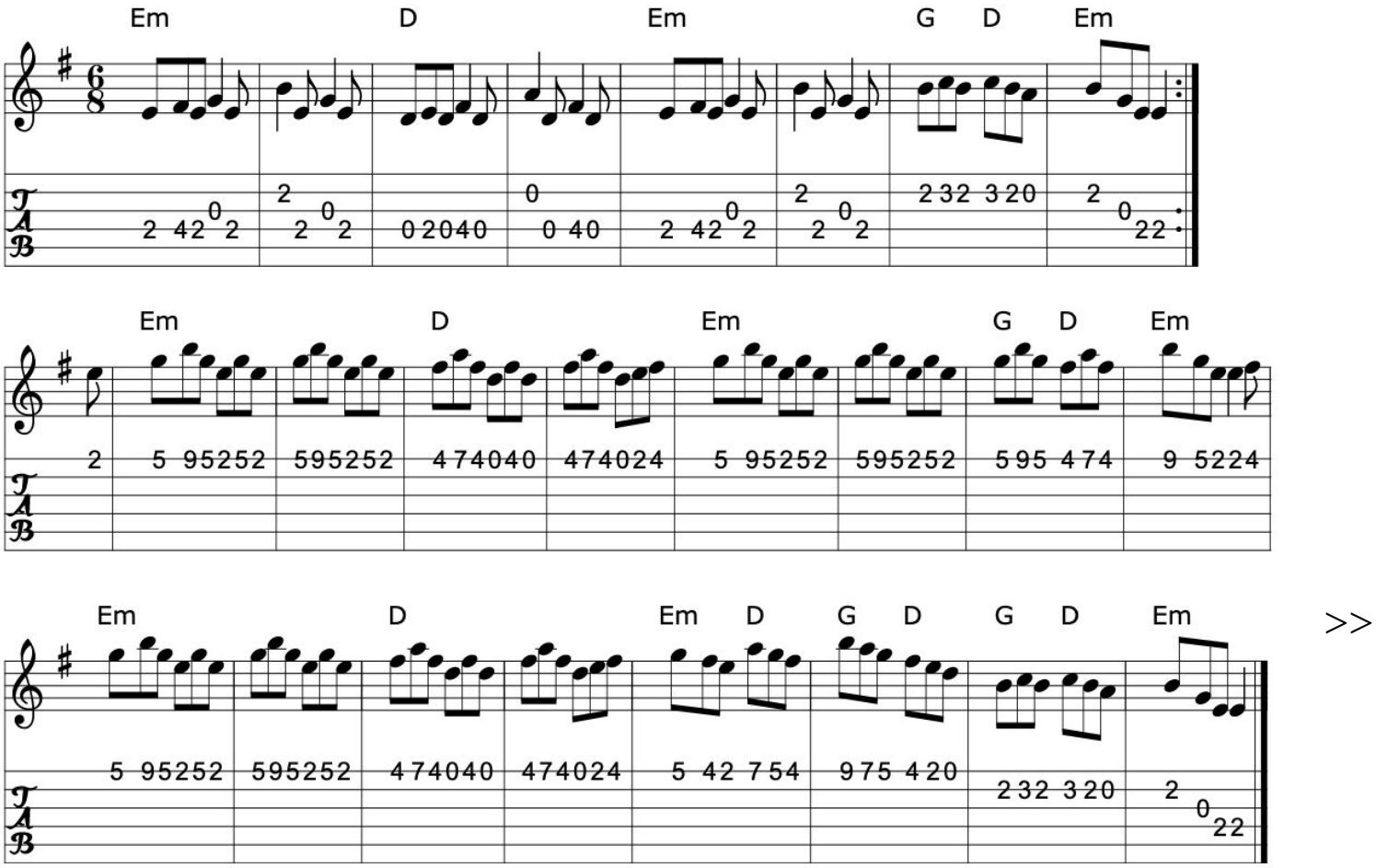

>>

Book: Kerr's First p33
Source: Kerr's First p33
Transcription: Transcription,chords:Mike Long

Click here for a PDF of the full King Street Sessions Tunebook

808. The tenpenny bit

Jig (Ireland)

Jig

See also: The three little drummers

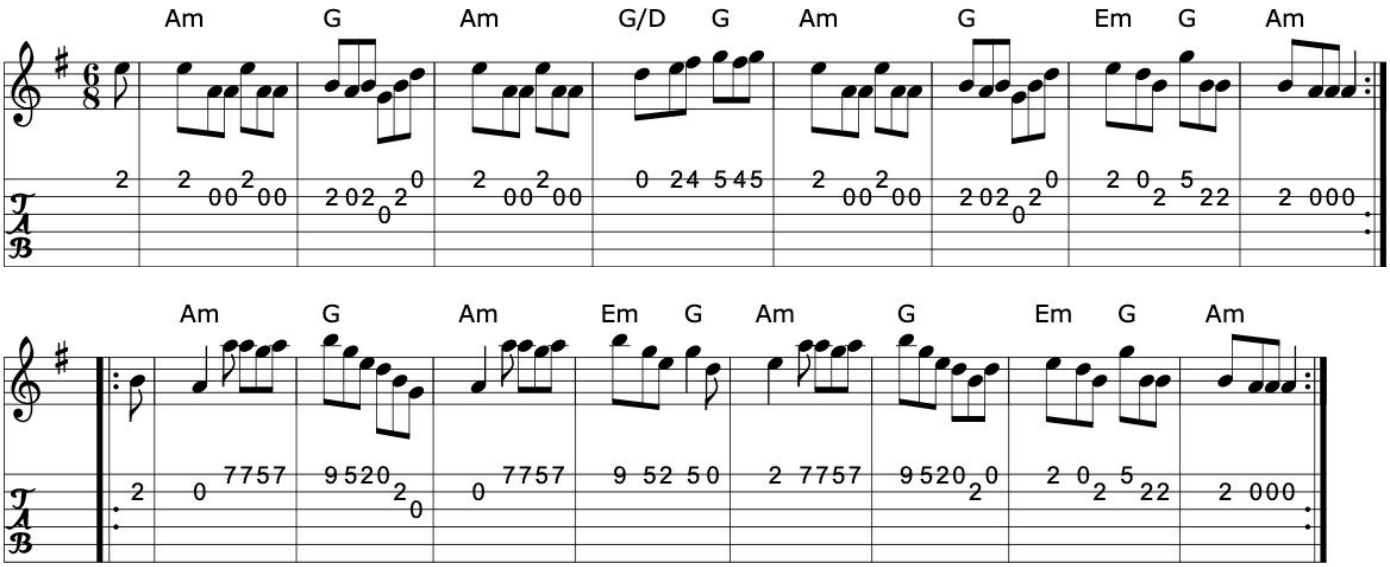

Book: O'Neill's 929, 930
Kerr's First p36
Source: Kerr's First p36
Transcription: Transcription, chords:Mike Long

>>

809. The thatcher

Jig (Ireland)

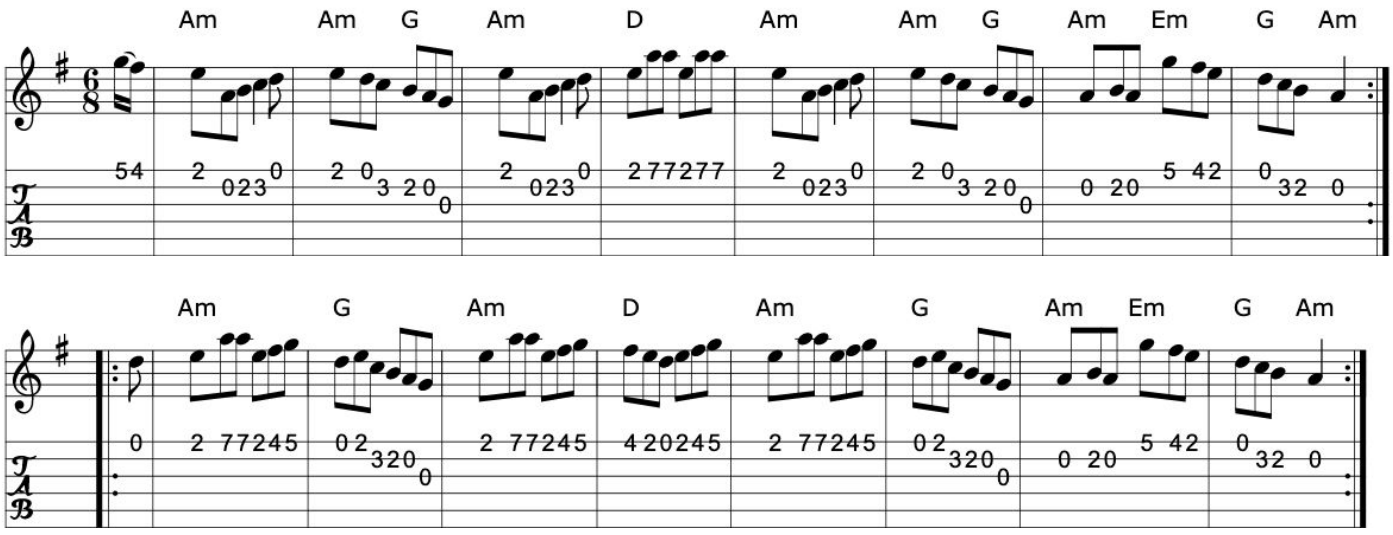

Book: O'Neill's 1036
Source: O'Neill's 1036
Transcription: Transcription, arrangement, chords:Mike Long

>>

Click here for a PDF of the full King Street Sessions Tunebook

810. The three little drummers

Jig (Ireland)

See also: The tenpenny bit

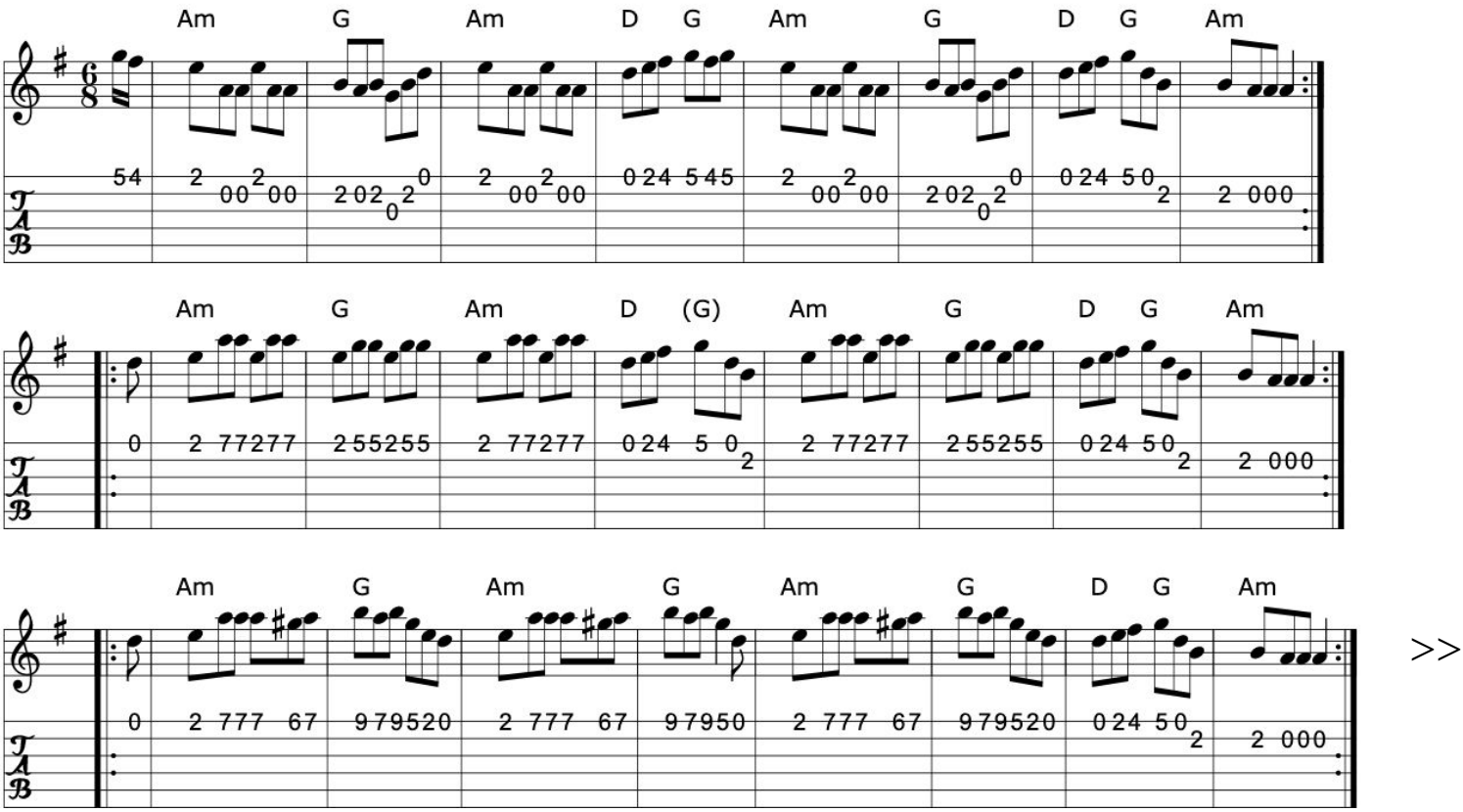

>>

Book: O'Neill's 969

Source: O'Neill's 969

Transcription: Transcription, chords:Mike Long

811. Tie the petticoat tighter

The bonnie highlander
The petticoats loose
Yourself along with me

Jig (Ireland)

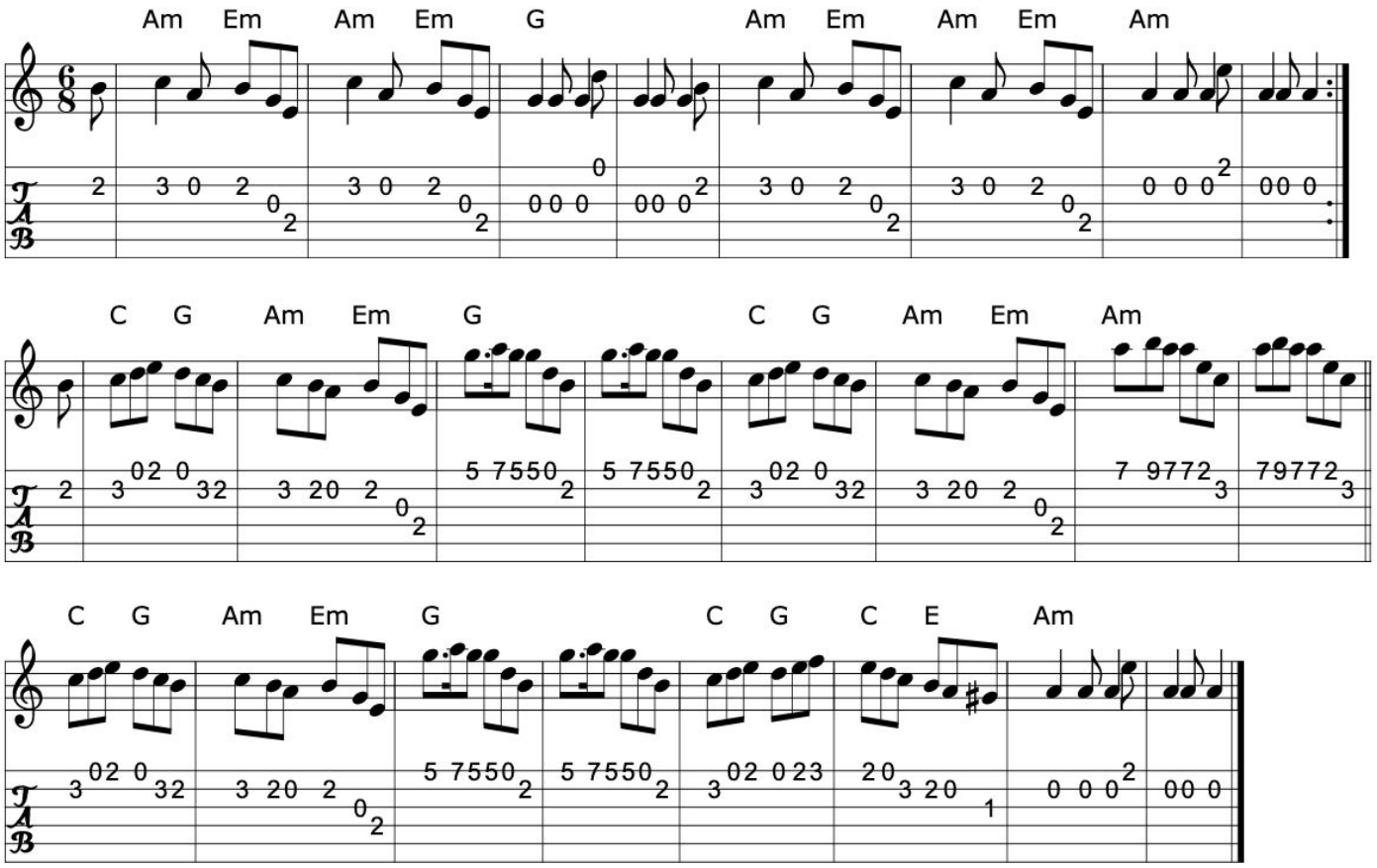

>>

Book: O'Neill's 792
Kerr's Second p30
Source: O'Neill's 792
Transcription: Transcription:Stephen Foy, chords:Mike Long

Click here for a PDF of the full King Street Sessions Tunebook

812. Tip the cruiskeen

Jig (Ireland)

See also: Trip it up stairs

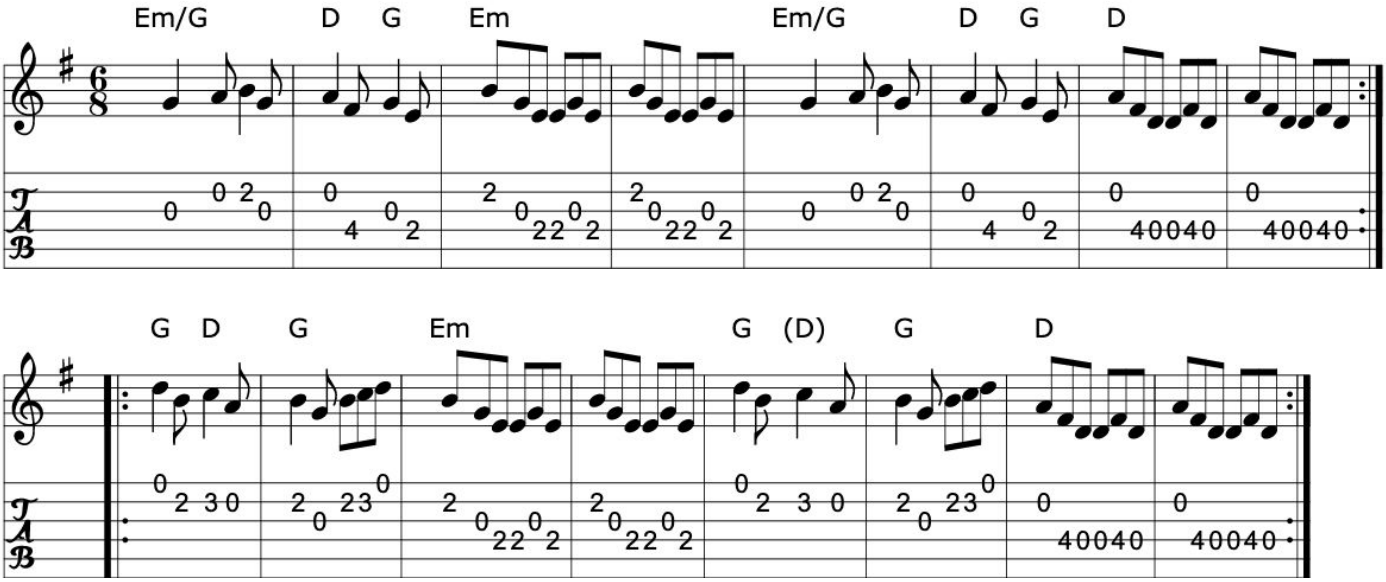

>>

Book: O'Neill's 887

Source: O'Neill's 887

Transcription: Transcription:Dan G. Petersen, chords:Mike Long

813. Tobin's favorite

Jig (Ireland)

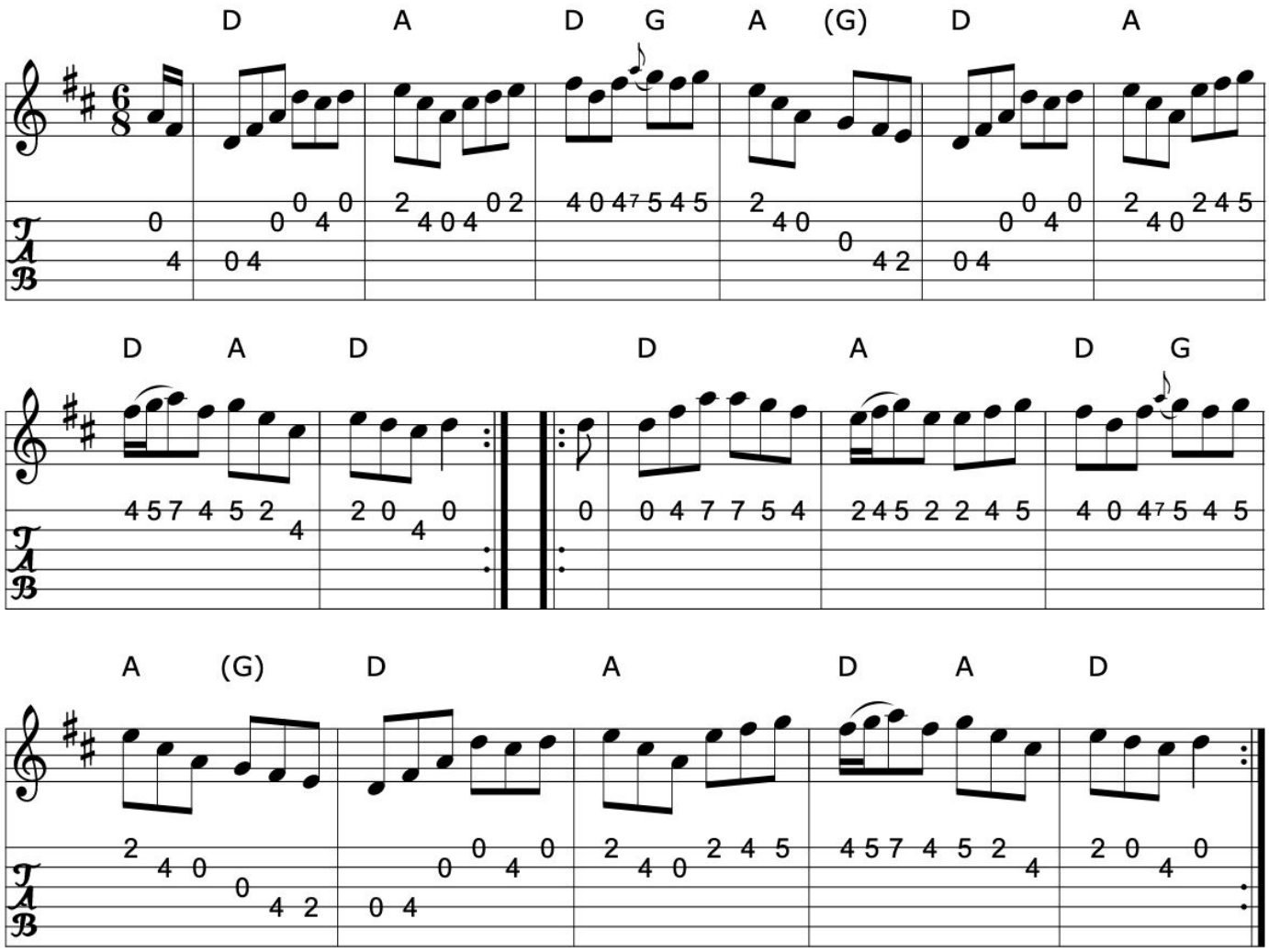

Book: O'Neill's 775
Source: O'Neill's 775
Transcription: Transcription, chords:Mike Long

Click here for a PDF of the full King Street Sessions Tunebook

814. Tom Billy's

The flowers of spring

Jig (Ireland)

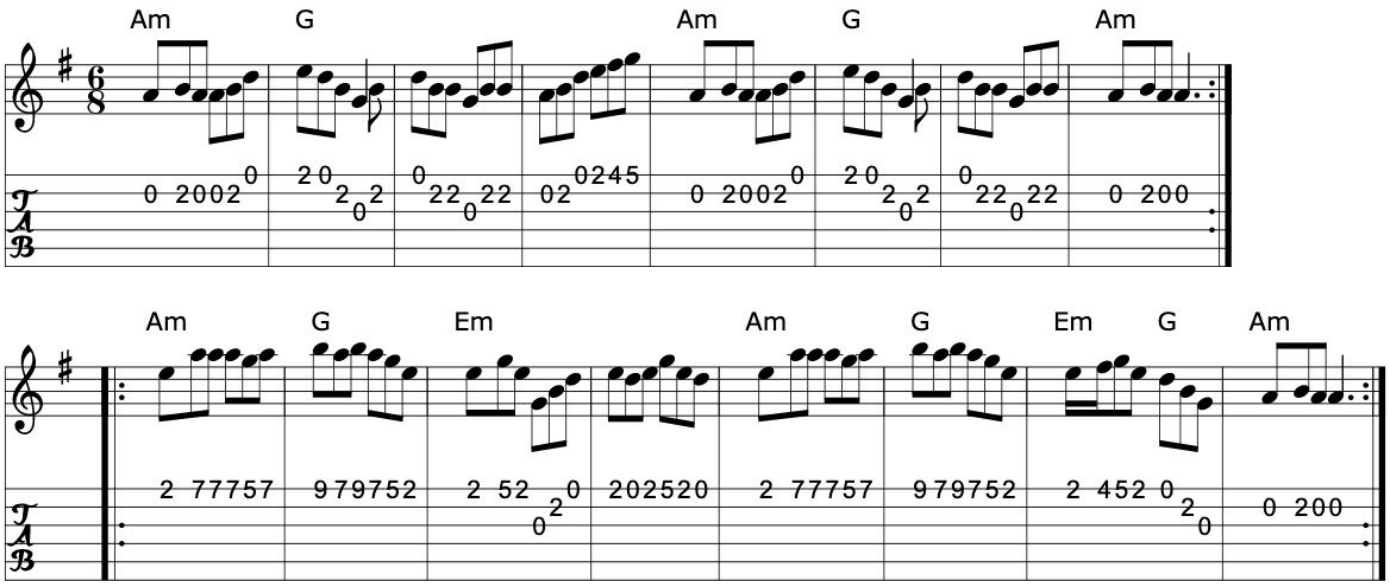

>>

Book: Music from Ireland Vol. 3
Ceol Rince 2 n31 (About the same...)
Source: Music from Ireland Vol. 3
Transcription: Transcription, chords:Mike Long

815. Tommy Peoples'

Jig (Ireland)

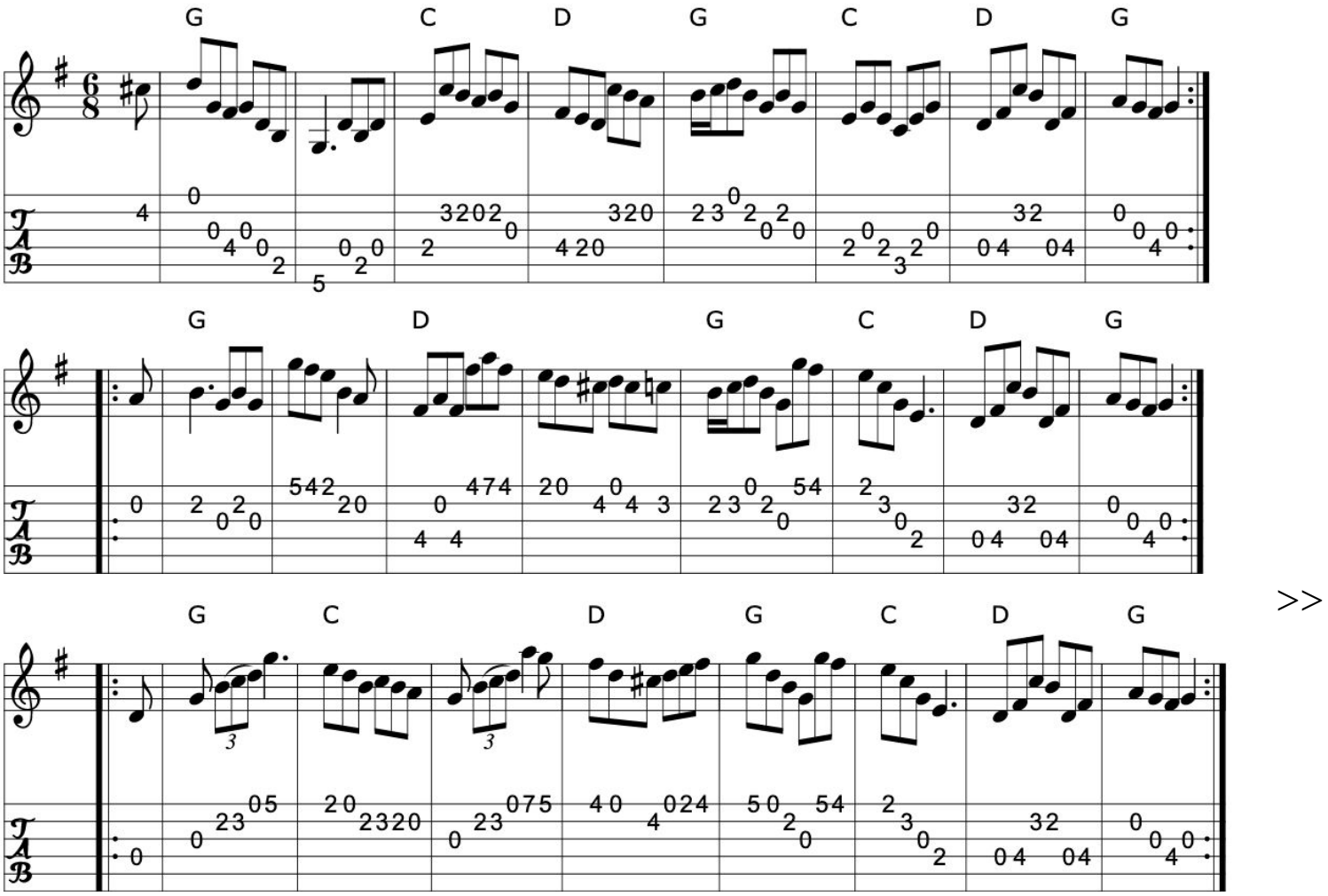

Source: Pubscouts abc file
Transcription: Transcription:Pubscouts, chords:Mike Long

Click here for a PDF of the full King Street Sessions Tunebook

816. Tonra's

Tone Rowes

Jig

Brendan Tonra (Ireland)

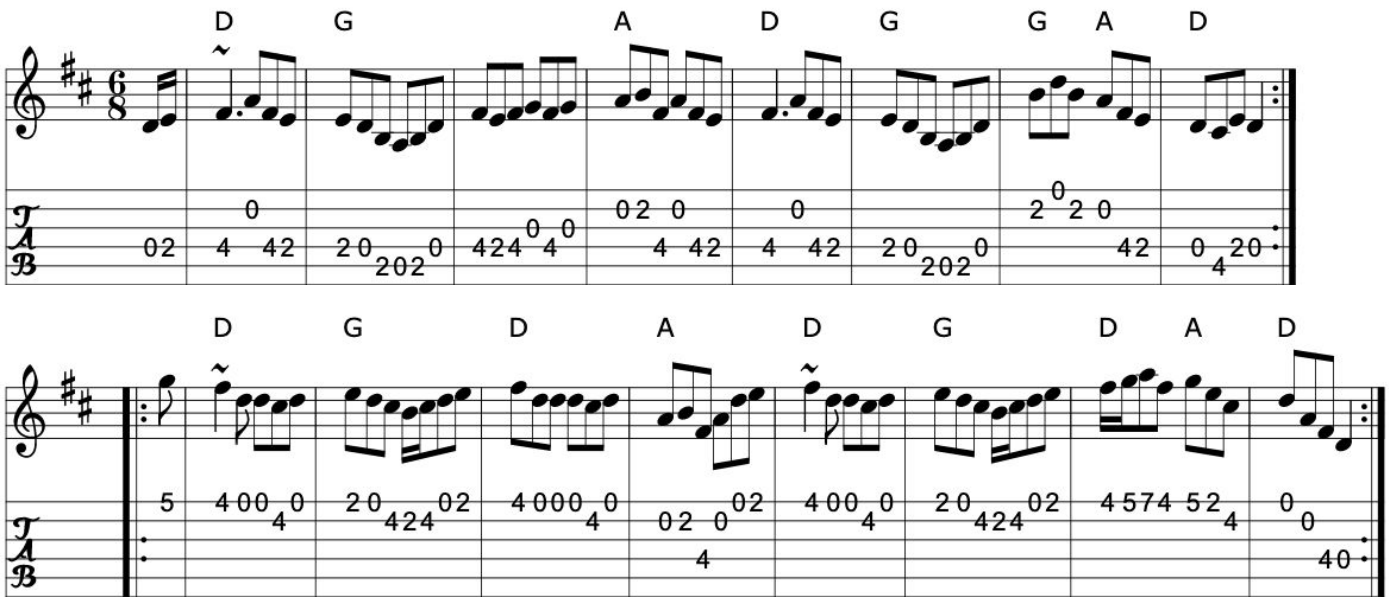

>>

Book: Ceol Rince 3,20
Music from Ireland Vol. 3
Source: Music from Ireland Vol. 3
Transcription: Transcription, chords:Mike Long

817. The top of the hill

My lame leg

Jig (Ireland)

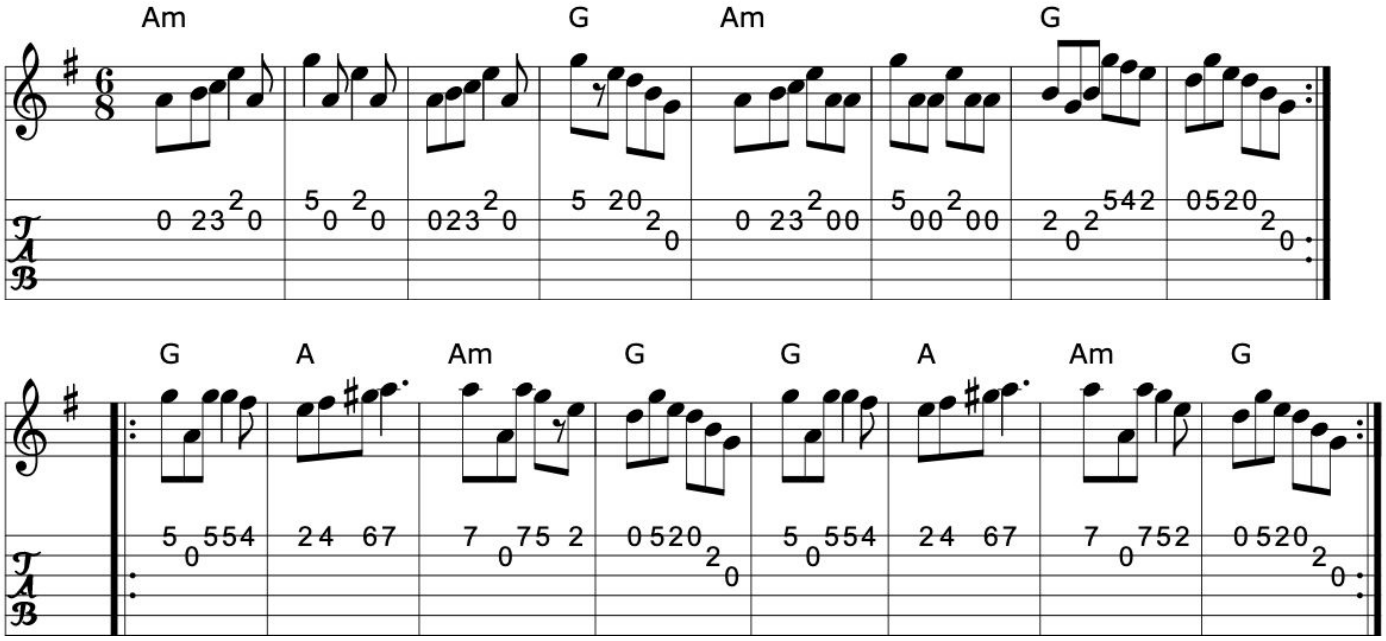

>>

Book: O'Neill's 947
Krassen O'Neills (in G)
Kerr's First p48 more or less
Source: O'Neill's 947
Transcription: Transcription, chords:Mike Long

Click here for a PDF of the full King Street Sessions Tunebook

818. Trip it up stairs

Jig (Ireland)

See also: Tip the Cruiskeen

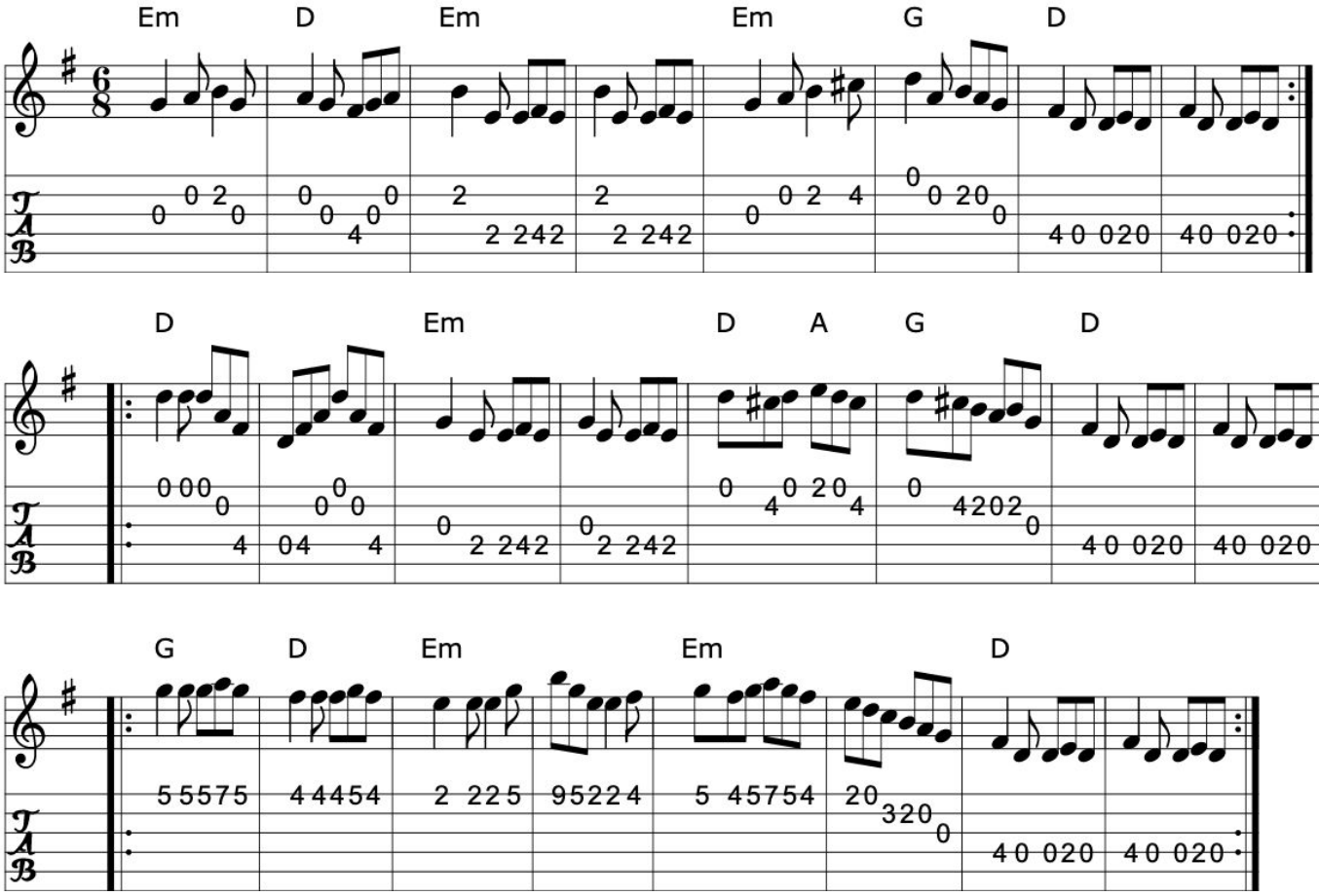

>>

Book: O'Neill's 817
Kerr's Second p32
Source: O'Neill's 817
Transcription: Transcription:Dan G. Petersen, chords:Mike Long

819. The trip to Sligo

The lark in the morning

Jig (Ireland)

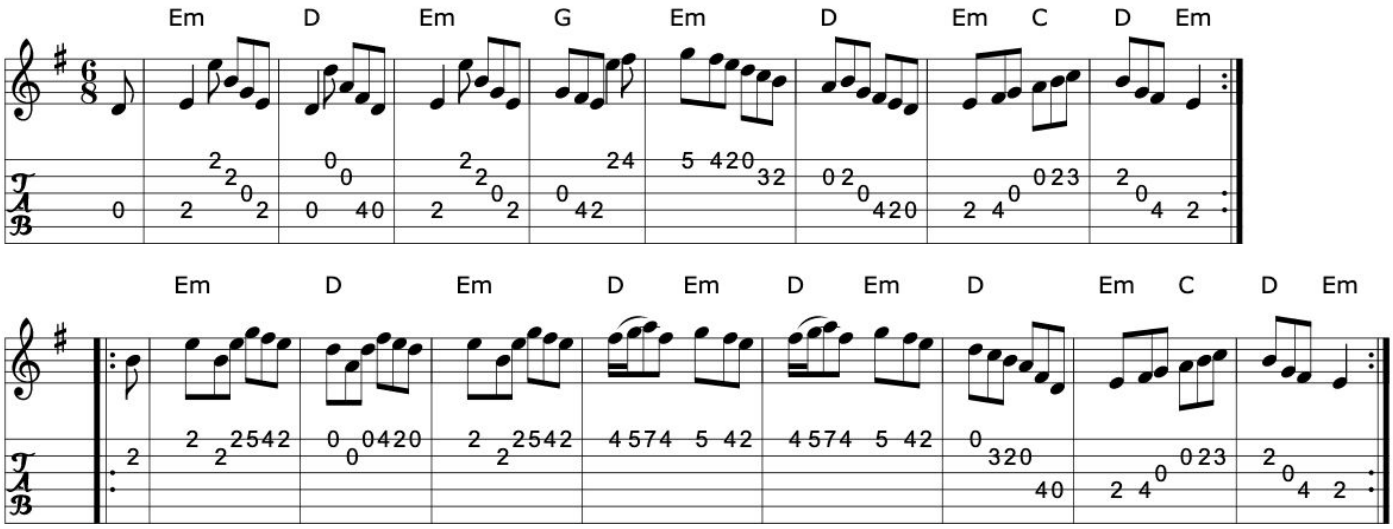

Book: O'Neill's 1019
O'Neill's 240 ? O'Neill's DMI?
Source: My arrangement from various sources
Transcription: Transcription, arrangement, chords:Mike Long

>>

Click here for a PDF of the full King Street Sessions Tunebook

820. Tripping up the stairs

Jig (Ireland)

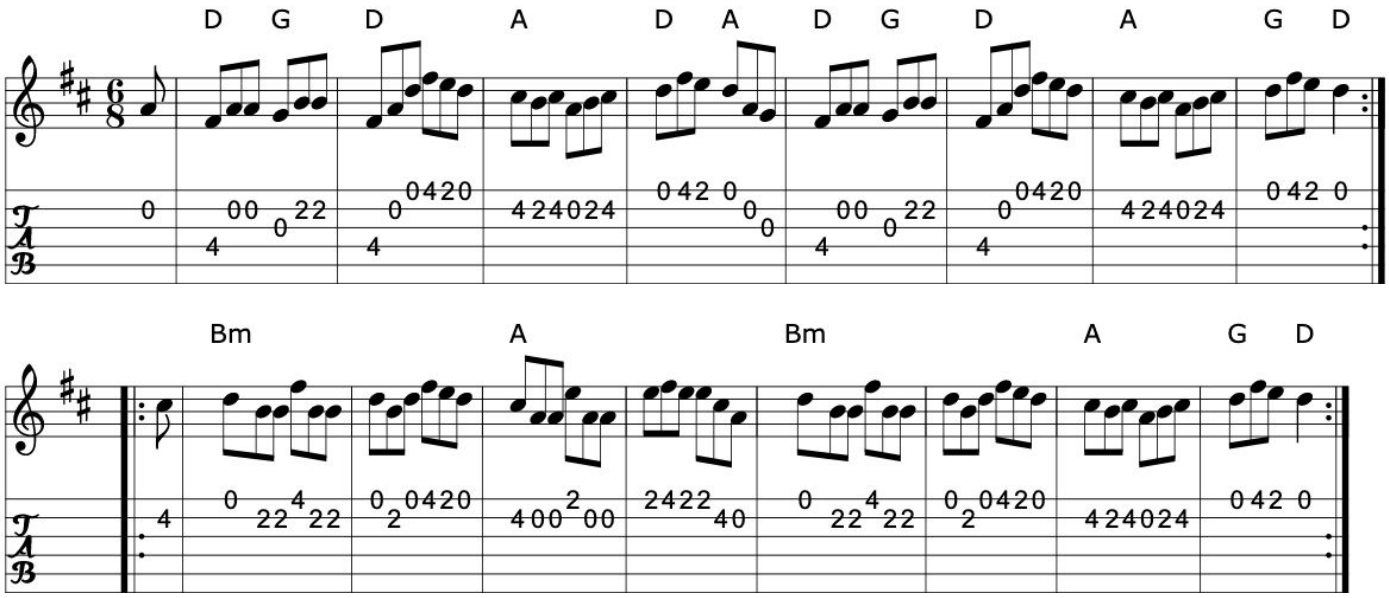

Book: Irish Traditional Music Session Tunes
Source: Irish Traditional Music Session Tunes
Transcription: Transcription, chords:Mike Long

>>

821. The vanishing leprechaun

Jig (Ireland)

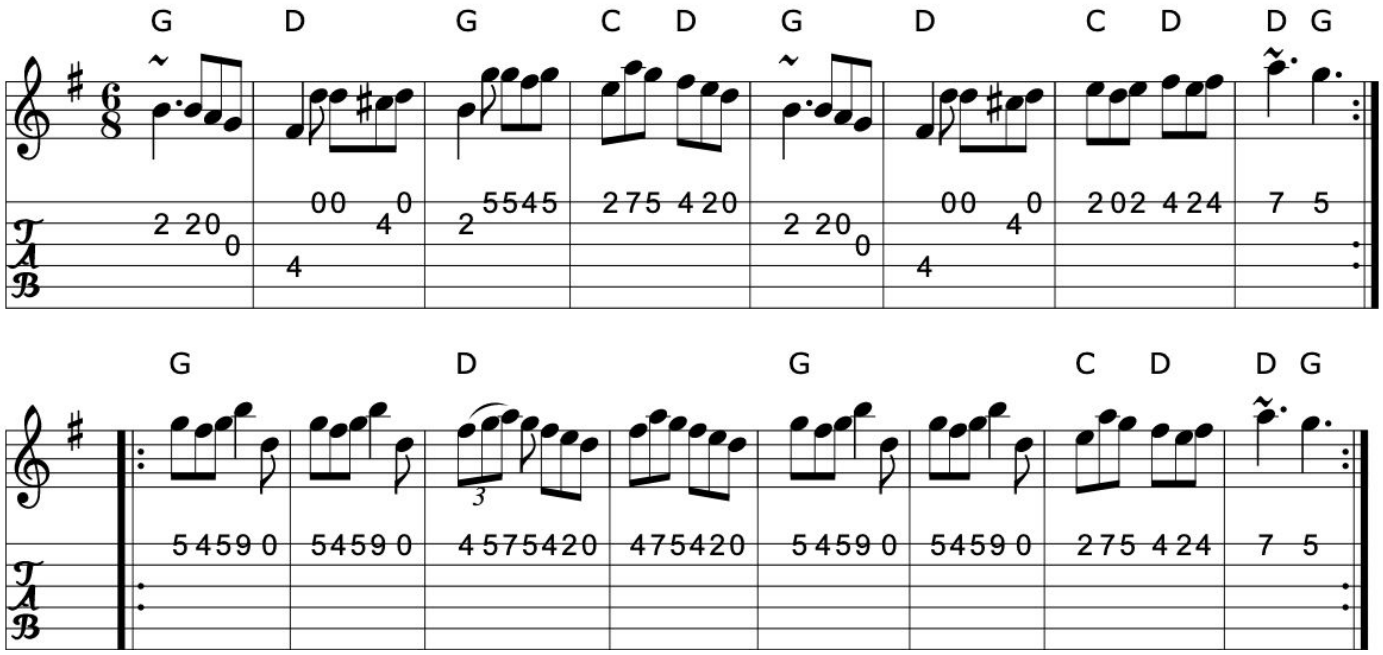

>>

Book: Irish Traditional Music Session Tunes 3
Source: Irish Traditional Music Session Tunes 3
Transcription: Transcription, chords:Mike Long

Click here for a PDF of the full King Street Sessions Tunebook

822. The victor's return

Jig (Ireland)

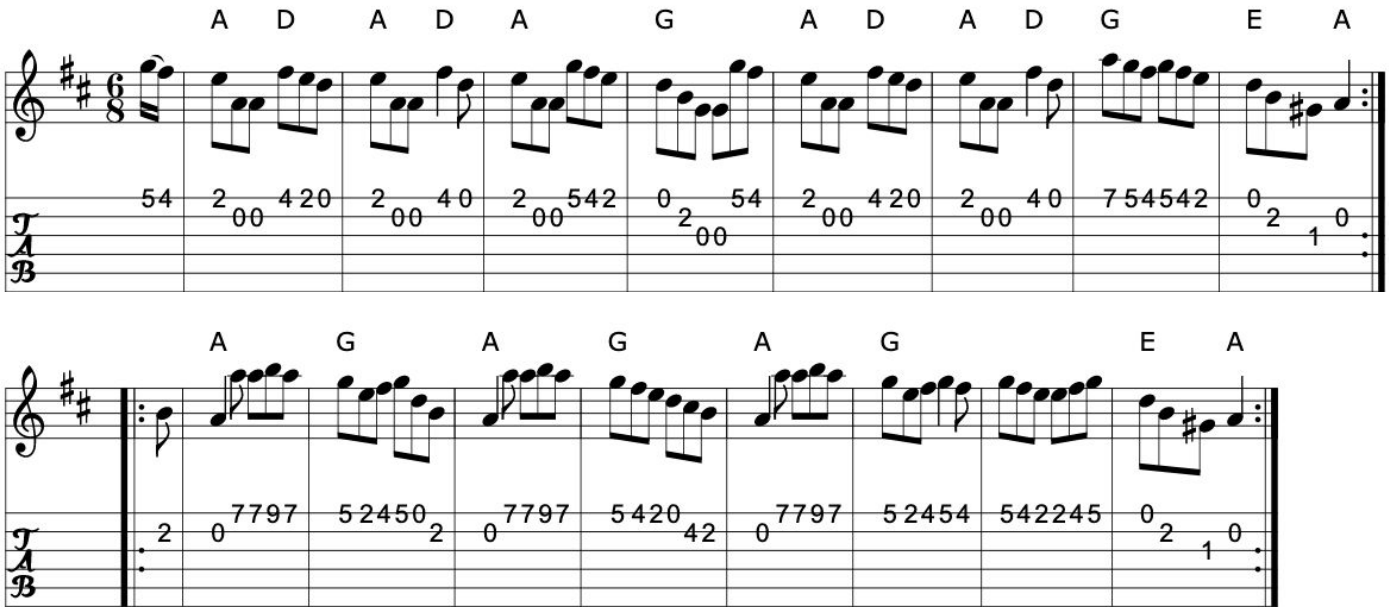

Book: O'Neill's 886
Source: O'Neill's 886
Transcription: Transcription:Dan G. Petersen, chords:Mike Long

>>

823. Was'nt she fond of me?

Jig (Ireland)

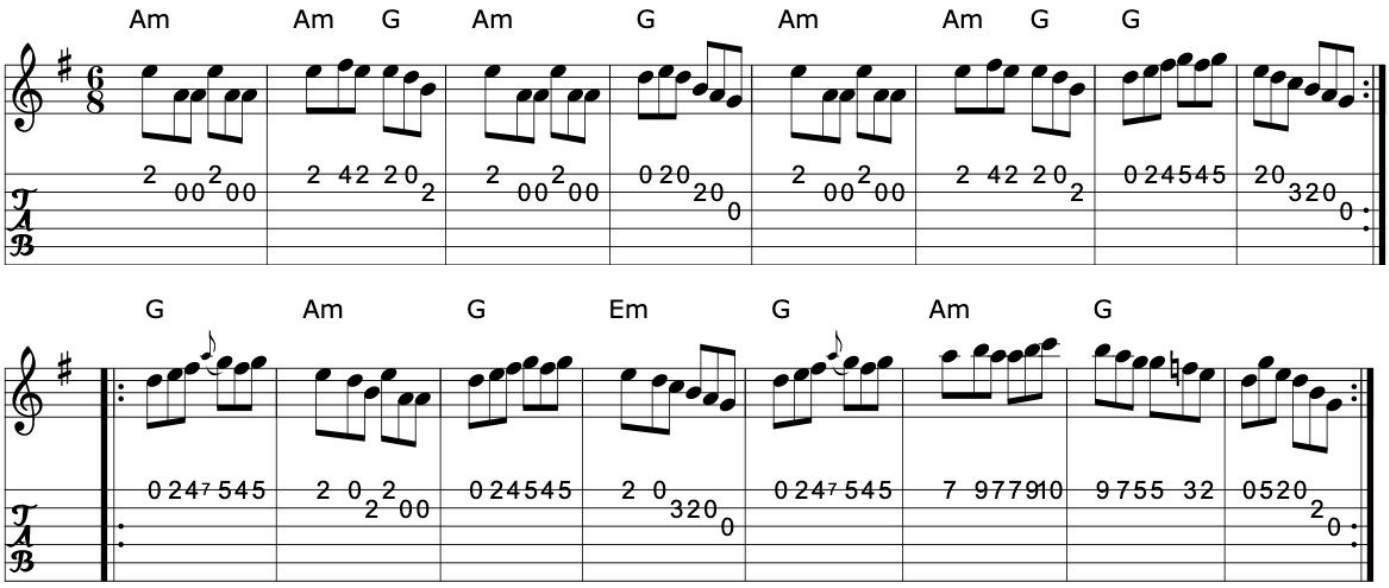

Book: O'Neill's 865
Source: O'Neill's 865
Transcription: Transcription, arrangement, chords:Mike Long

>>

Click here for a PDF of the full King Street Sessions Tunebook

824. The weaver

Jig (Scotland)

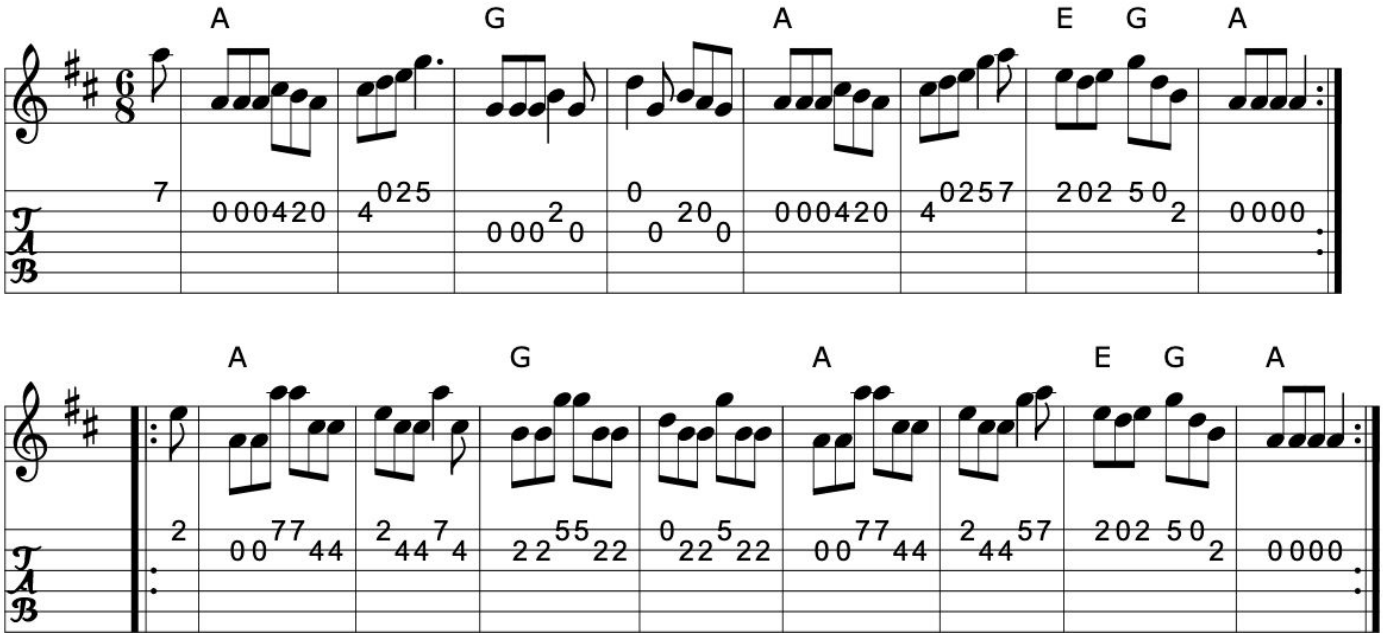

>>

Book: Kerr's Fourth p28
Source: Kerr's Fourth
Transcription: Transcription, chords:Mike Long

825. The wheels of the world

Coleman's

Jig (Ireland)

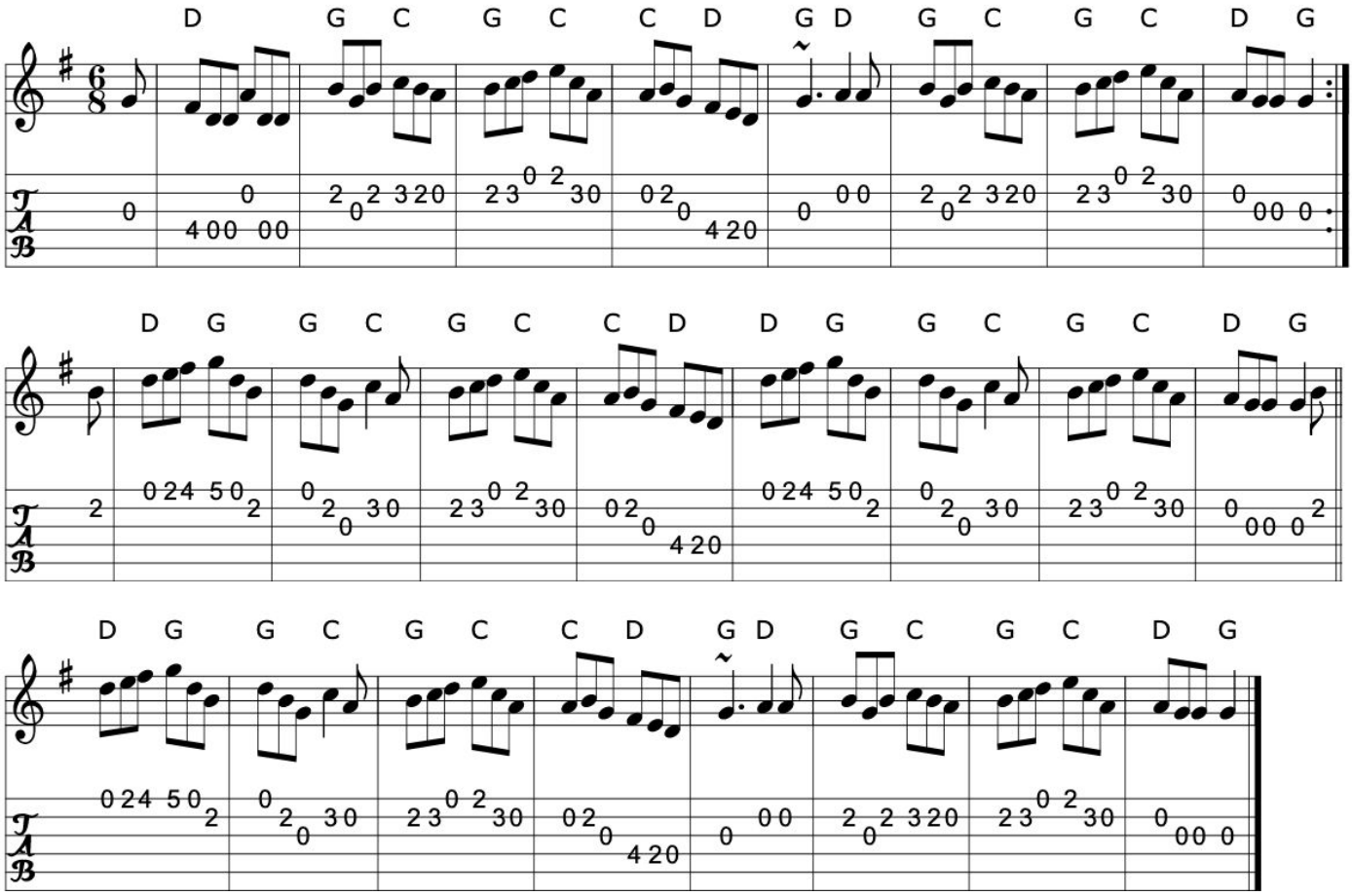

>>

Book: Ceol Rince 3 n34
O'Neill's 777
Source: O'Neill's 777
Transcription: Transcription:Stephen Foy, chords:Mike Long

Click here for a PDF of the full King Street Sessions Tunebook

826. The whistling postman

The Kerry jig

Jig (Ireland)

APB Sean Ryan

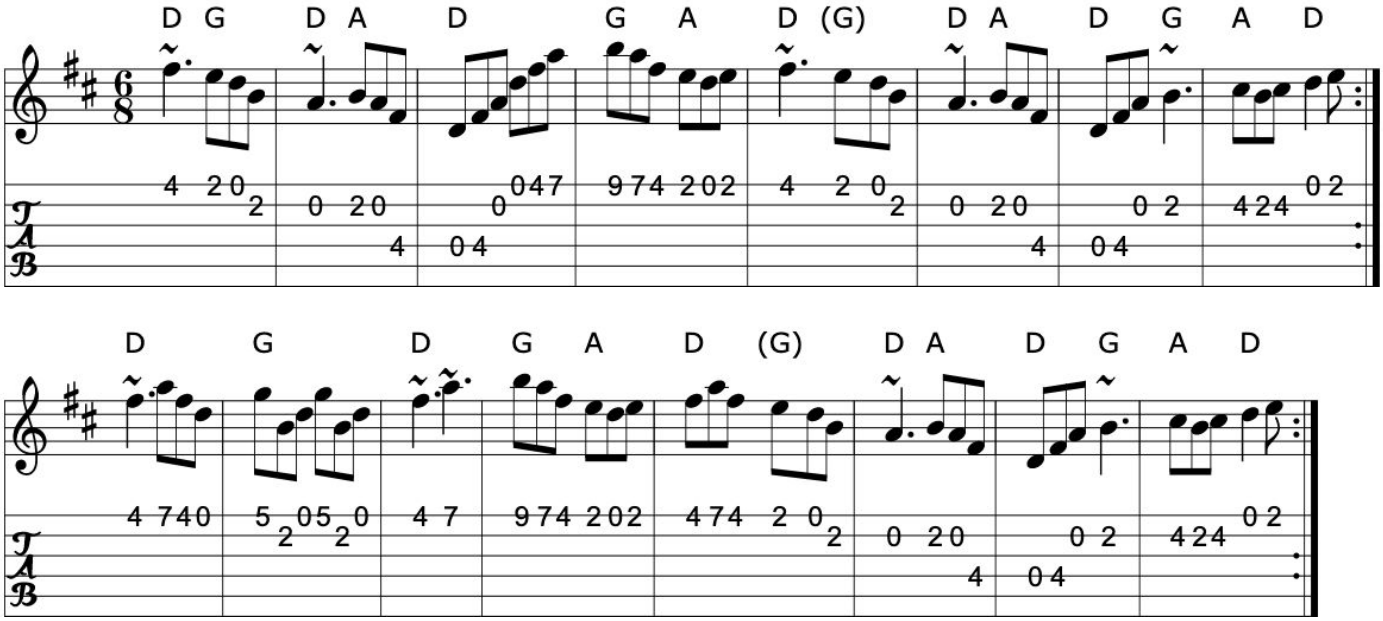

>>

Source: Sean Ryan: Take the Air
Discography: Sean Ryan: Take the Air
Transcription: Transcription, chords:Mike Long

827. The white petticoat

Handy with the stick

Jig (Ireland)

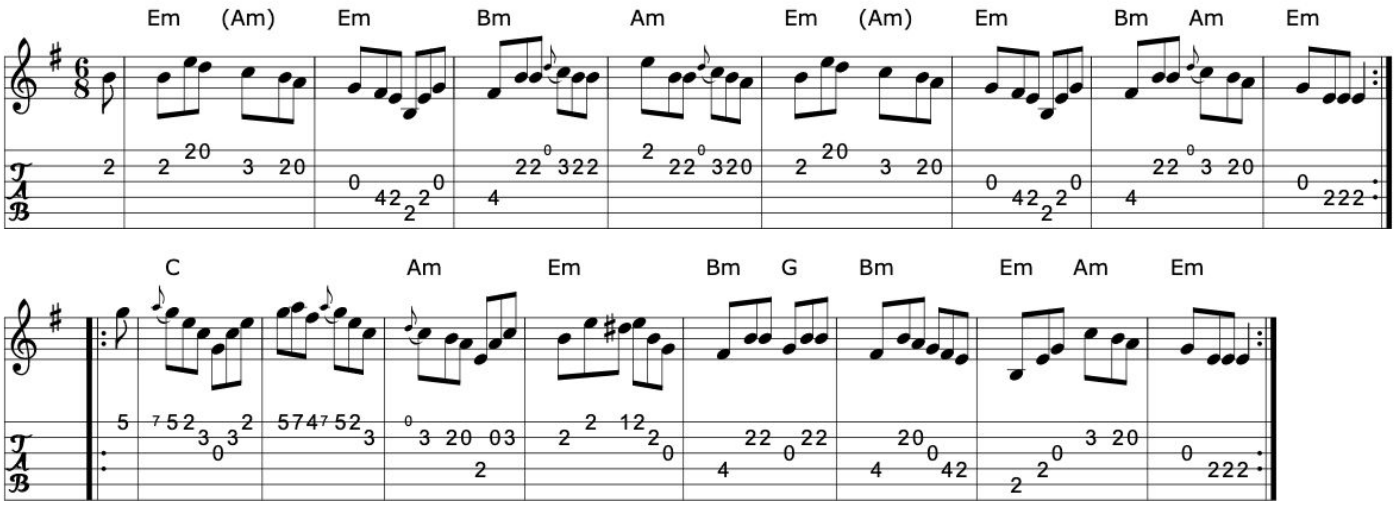

Book: O'Neill's 773
O'Neill's 896
Source: O'Neill's 773
Transcription: Transcription, chords:Mike Long

>>

Click here for a PDF of the full King Street Sessions Tunebook

828. The widow Brady

Jig (Ireland)

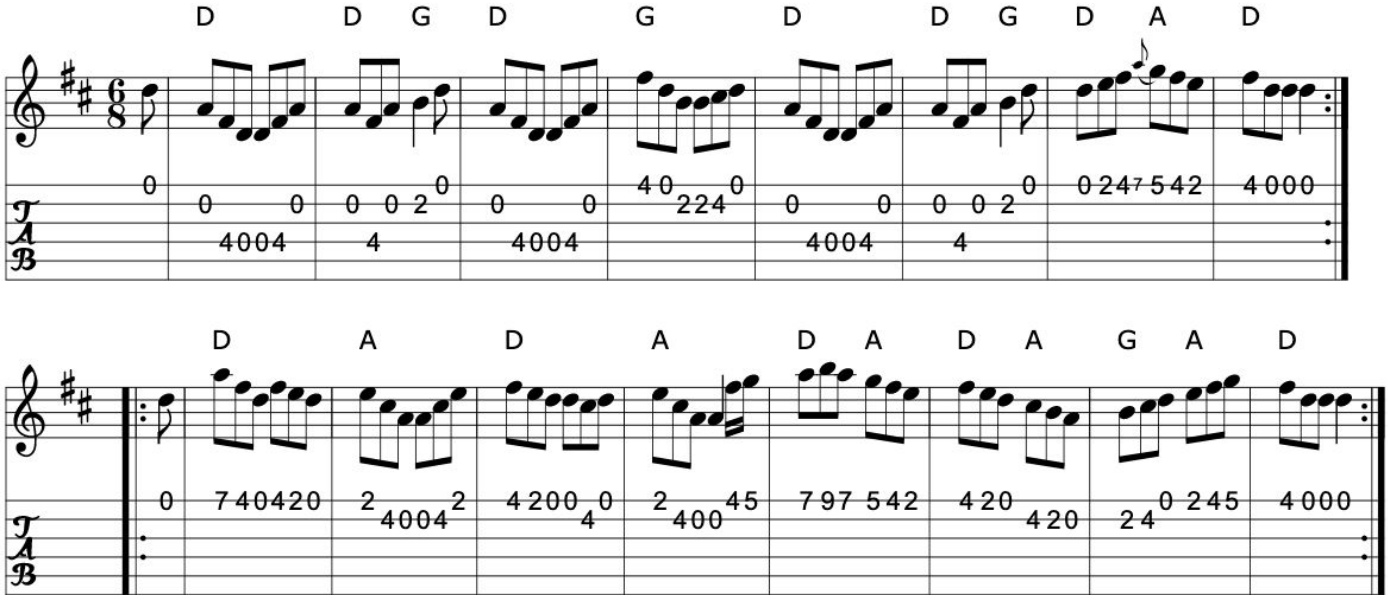

Book: O'Neill's 734 +2

Source: O'Neill's 1 & 2

Transcription: Transcription, arrangement, chords:Mike Long

>>

829. The Woodcock

Jig (Ireland)

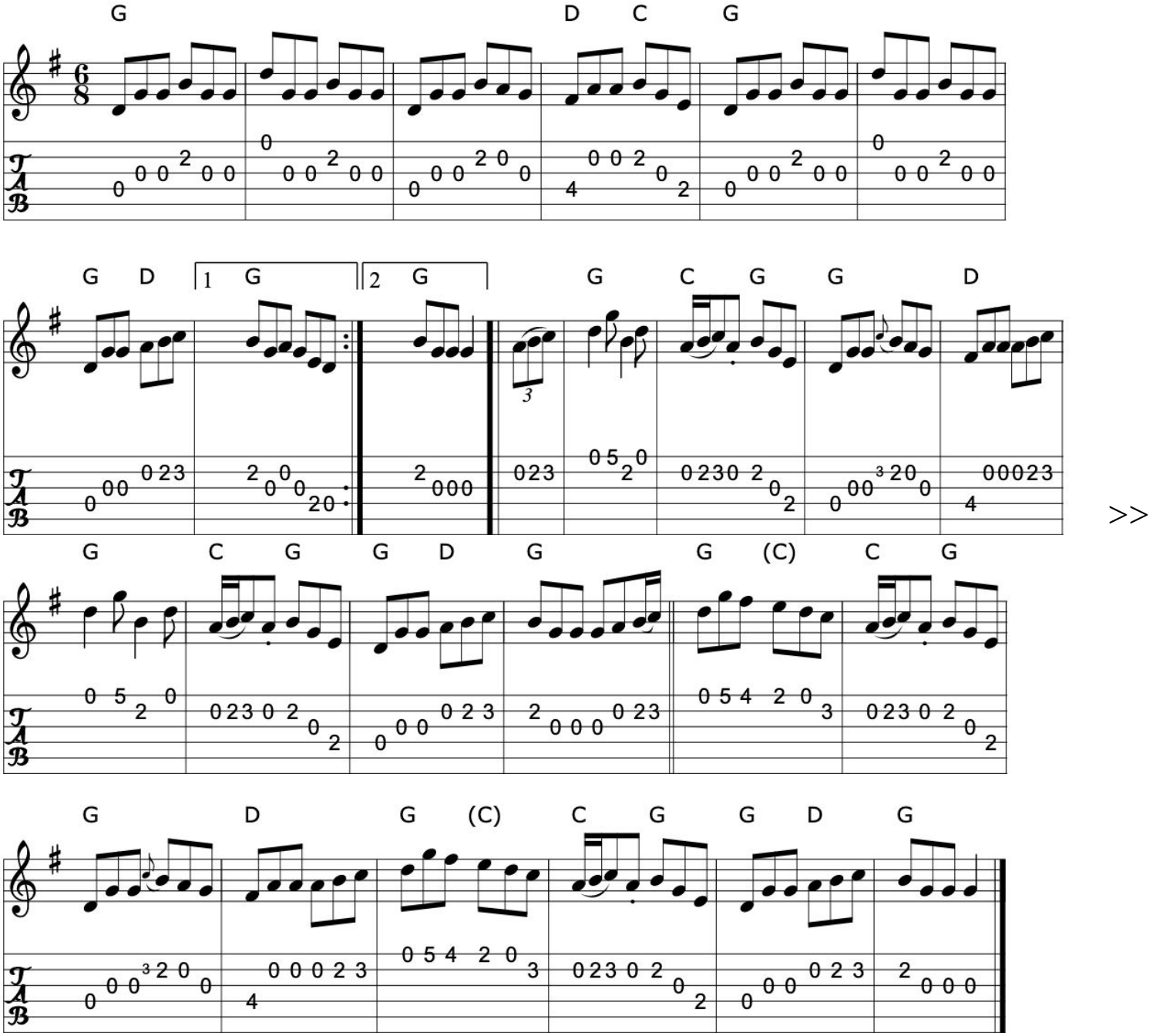

Book: O'Neill's 975
Source: O'Neill's 975
Transcription: Transcription:Dan G. Petersen, chords:Mike Long

Click here for a PDF of the full King Street Sessions Tunebook

830. The wren's nest

Jig

Frankie Gavin

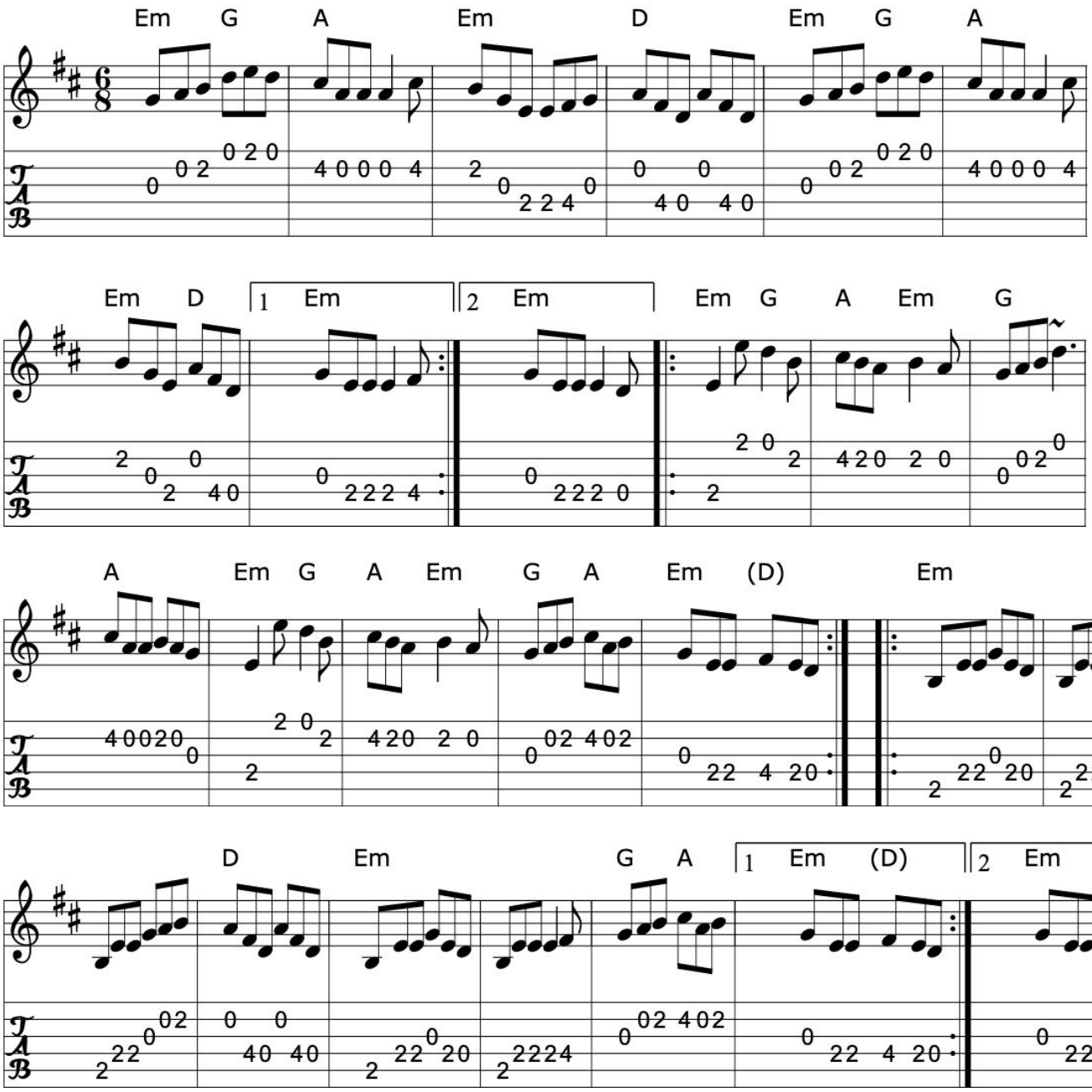

>>

Source: hnjigs~1.abc
Discography: De Dannan: Anthem
Transcription: Transcription:Henrik Norbeck?, chords:Mike Long

831. Young Tom Ennis

The banshee's wail over the mangle pit

Jig (Ireland)

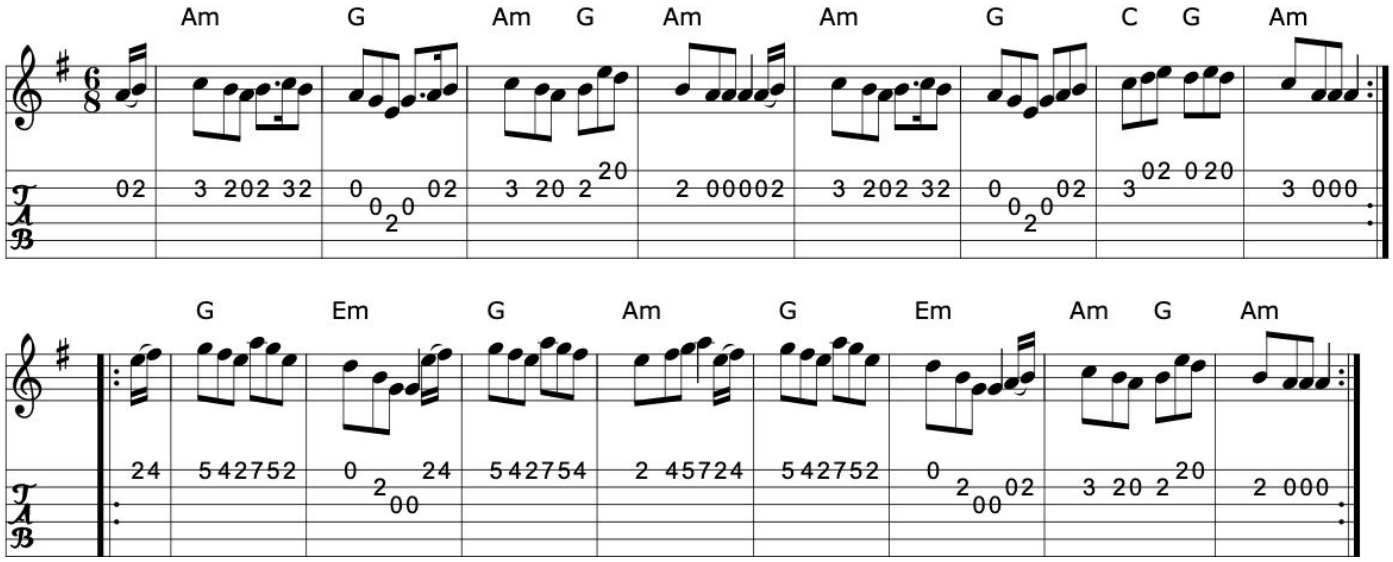

Book: O'Neill's 908
Source: O'Neill's 908
Transcription: Transcription, arrangement, chords:Mike Long

>>

Click here for a PDF of the full King Street Sessions Tunebook

832. The Ballintore fancy

Slide (Ireland)

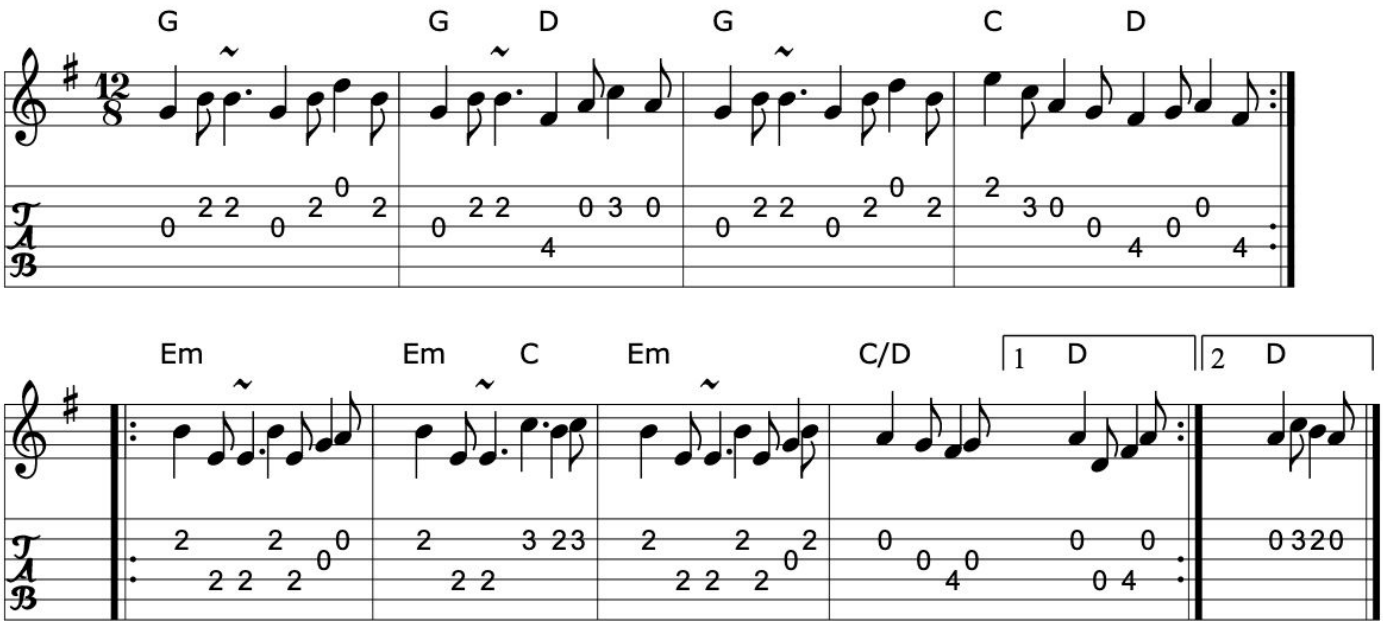

>>

Book: Irish Traditional Music Session Tunes 3 p6
Source: Leo Rowsome
My arrangement from various sources
Transcription: Transcription:?, arr., chords:Mike Long

833. Brosna slide 1

Slide (Ireland)

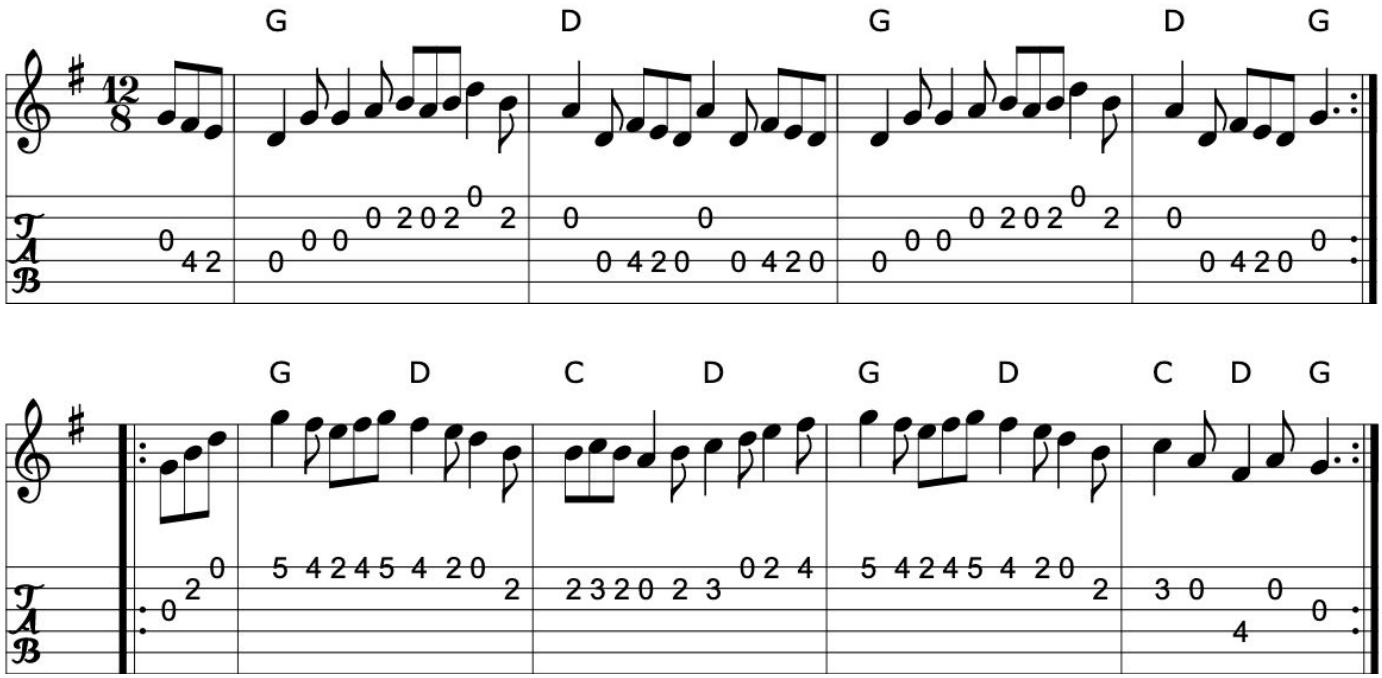

>>

Source: Richard Darsie
Transcription: Transcription, chords:Mike Long

Click here for a PDF of the full King Street Sessions Tunebook

834. Brosna slide 2

Slide (Ireland)

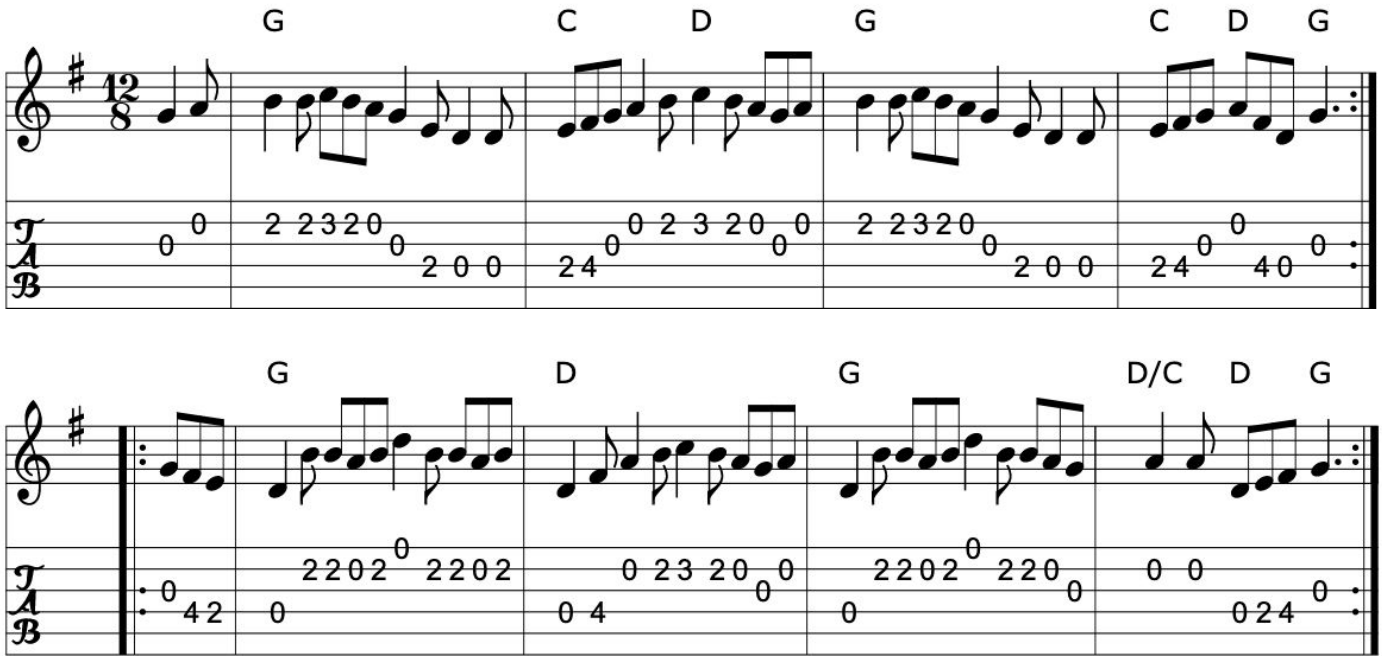

>>

Source: Richard Darsie
Transcription: Transcription, chords:Mike Long

835. The cat's rambles to the childs saucepan

Mary Willie's

Slide (Ireland)

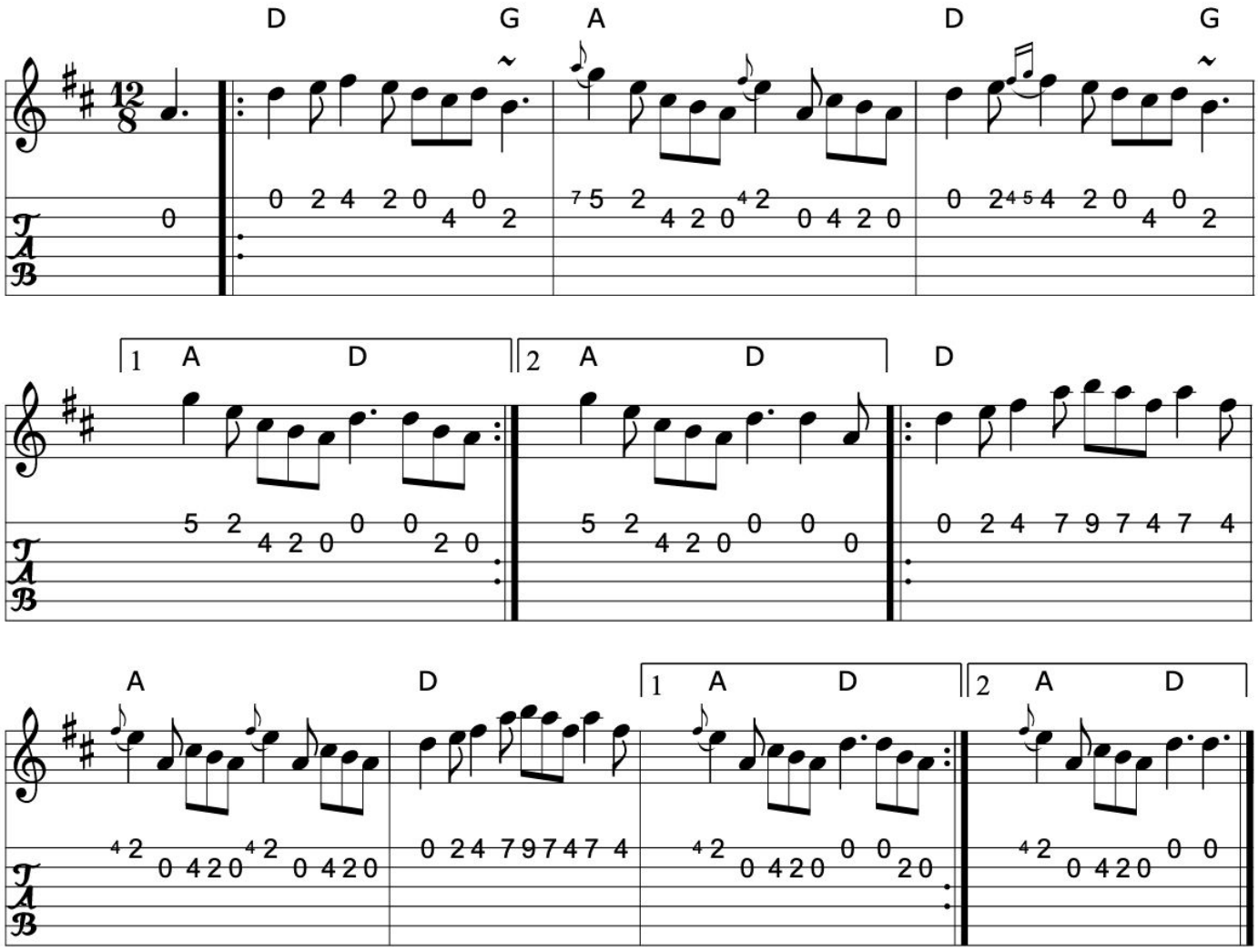

>>

Source: blakeley.abc
Discography: Bothy Band: Out of the Wind, into the Sun
Transcription: Transcription:???, chords:Mike Long

Click here for a PDF of the full King Street Sessions Tunebook

836. Chase me Charlie

Slide (Ireland)

See also: The cock o' the north (jig)

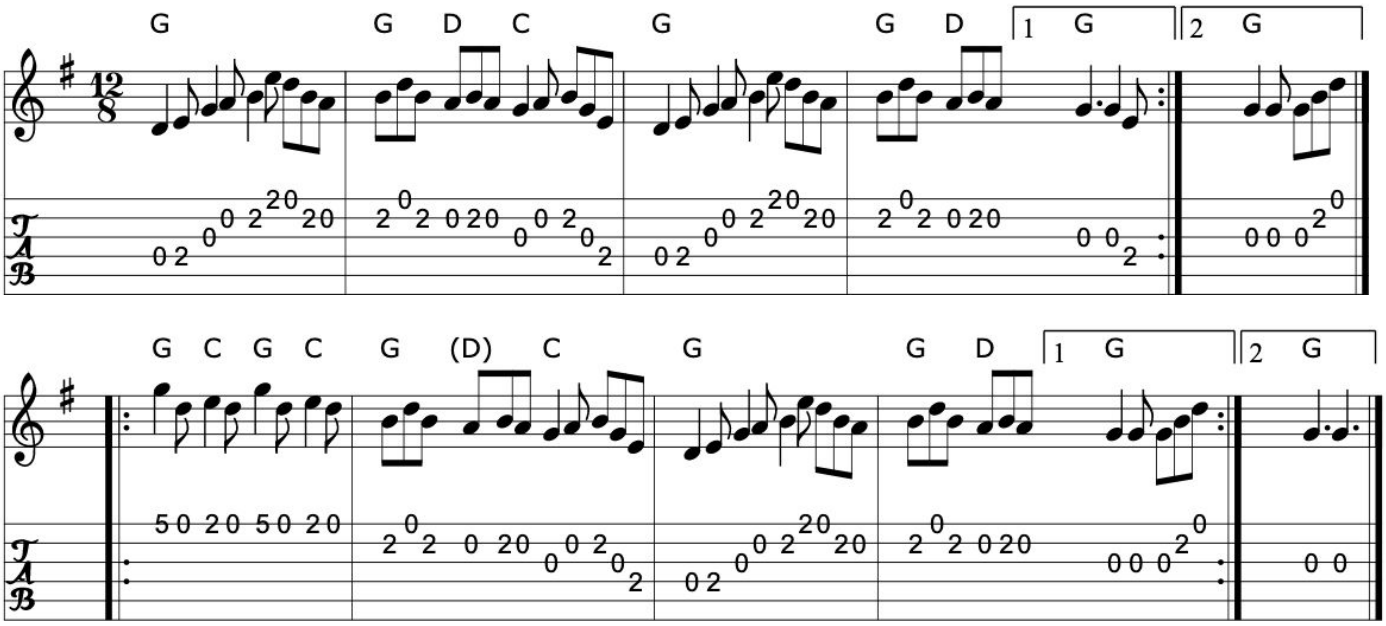

>>

Book: Irish Traditional Music Session Tunes 3 p7

Source: Fr. Charlie Coen, Augusta 1993 (?)

Transcription: Transcription:?, arr., chords:Mike Long

837. Cuil Aodha slide

Connie Walsh's slide

Slide

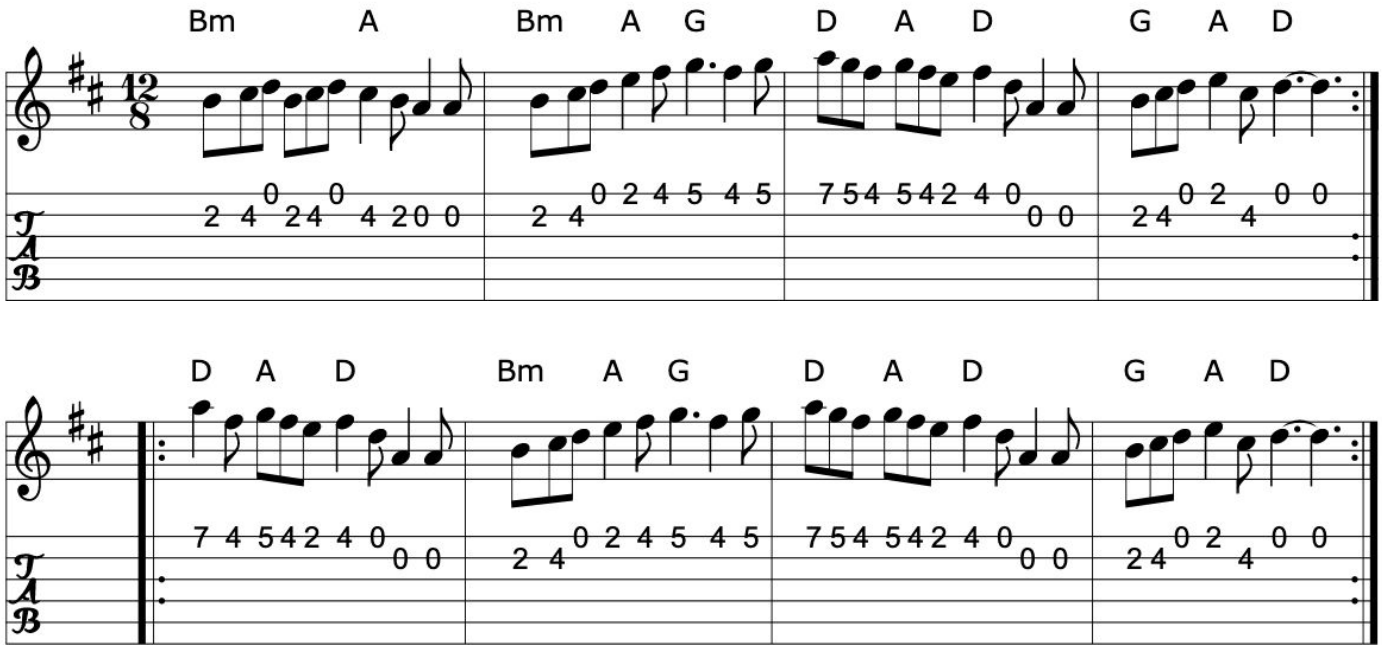

>>

Source: Richard Darsie
Transcription: Transcription, chords:Mike Long

Click here for a PDF of the full King Street Sessions Tunebook

838. Cuz Teehan's favorite

Terry Teehan's

Slide

Terry "Cuz" Teehan (Ireland)

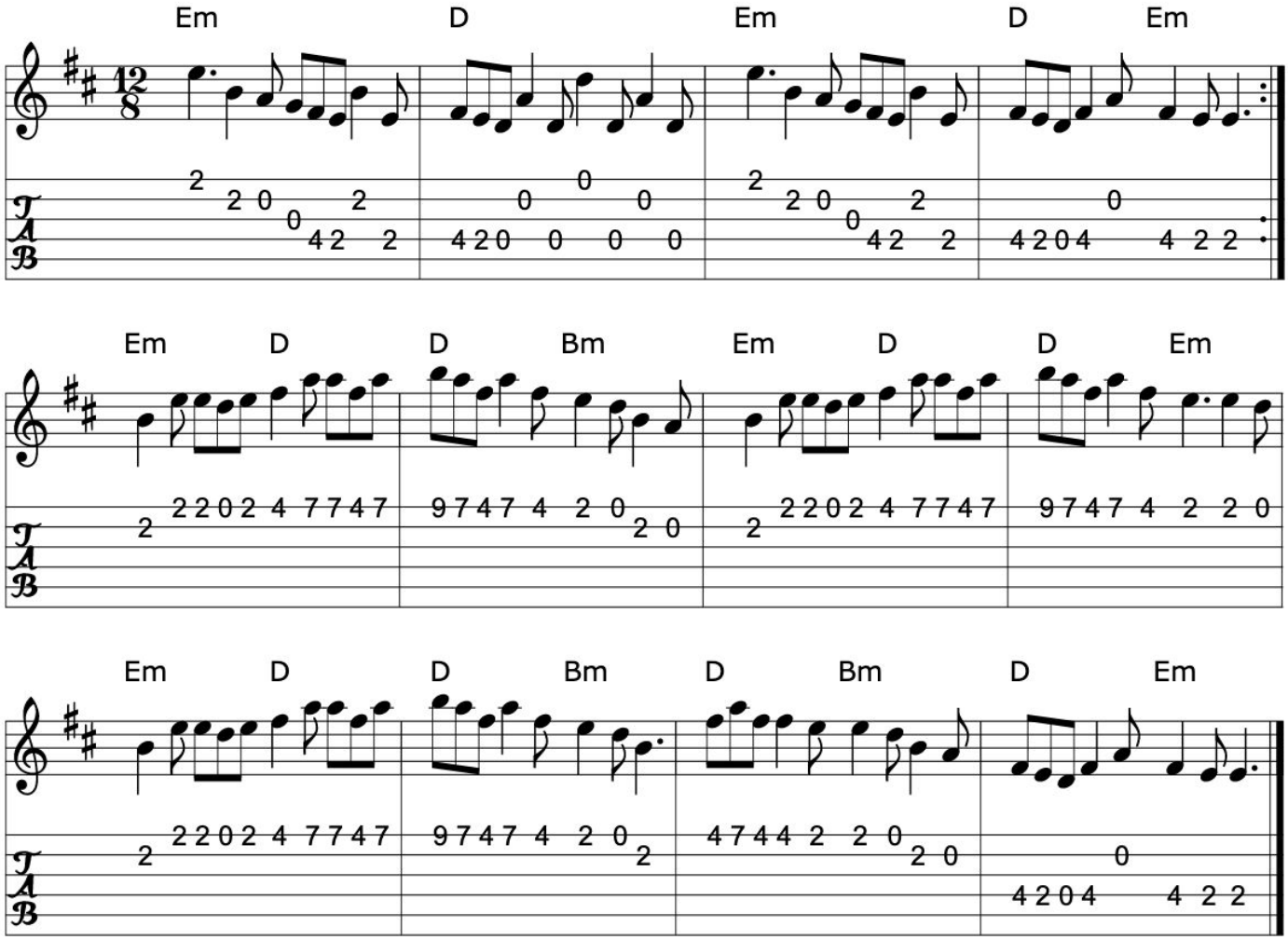

>>

Book: Sliabh Luachra on Parade
Irish Traditional Music Session Tunes 2 p15
Source: Irish Traditional Music Session Tunes 2 p15
Discography: Chieftains
Transcription: Transcription, minor arr., chords:Mike Long

839. Dan O'Keefe's slide

Slide (Ireland)

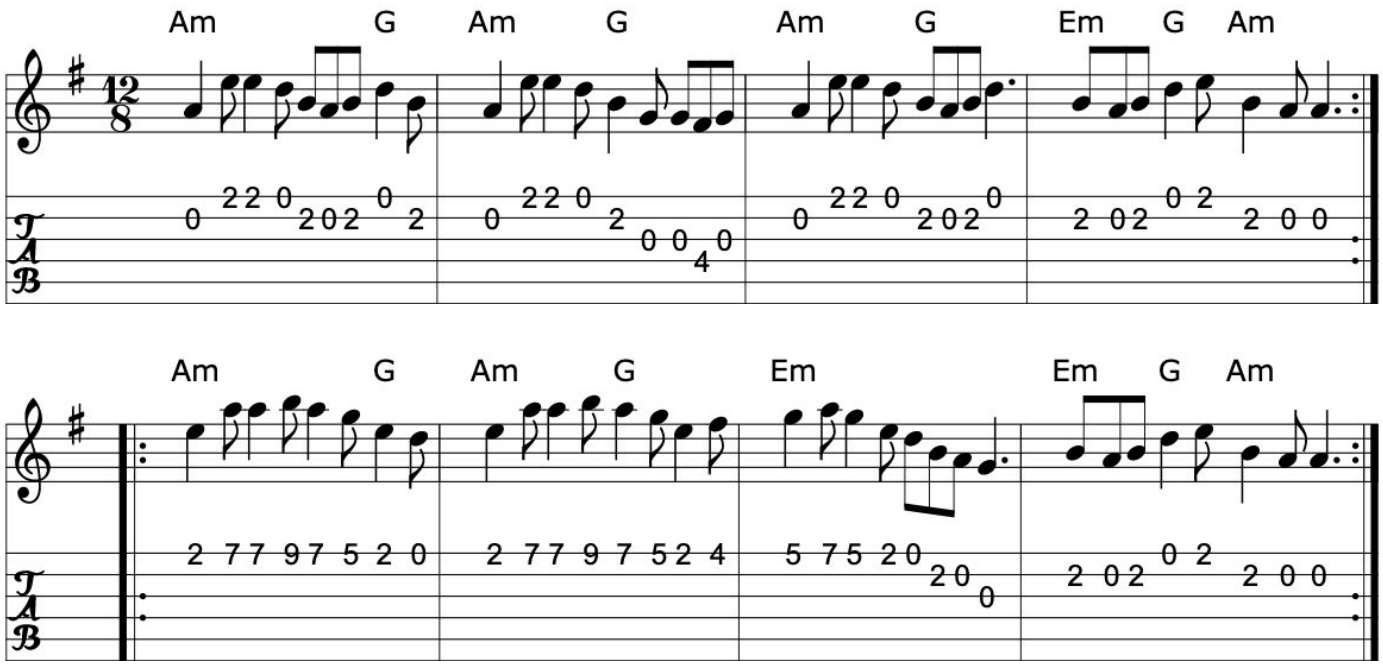

>>

Book: Irish Fiddle Book p135
Ceol Rince 3 n45
Source: Charlie Saksena
Richard Robinson, Richard Darsie
Transcription: Transcription:Richard Robinson(?), Chords:Mike Long

Click here for a PDF of the full King Street Sessions Tunebook

840. The dark girl dressed in blue

Denis Murphy's slide
The girl in the dress
The Gleanntan slide

Slide (Ireland)

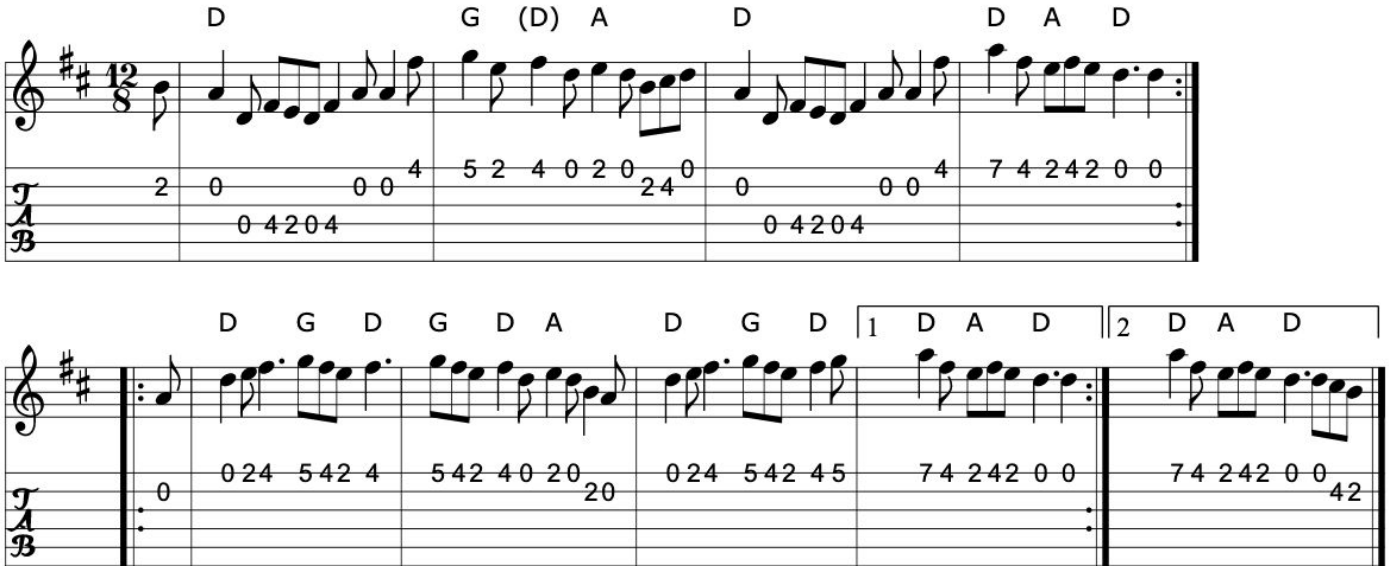

>>

Book: Irish Traditional Music Session Tunes
Ceol Rince 3, #50
Source: Irish Traditional Music Session Tunes
Transcription: Transcription, chords:Mike Long

841. Dinny Delaney's

The old hag in the kiln

Slide

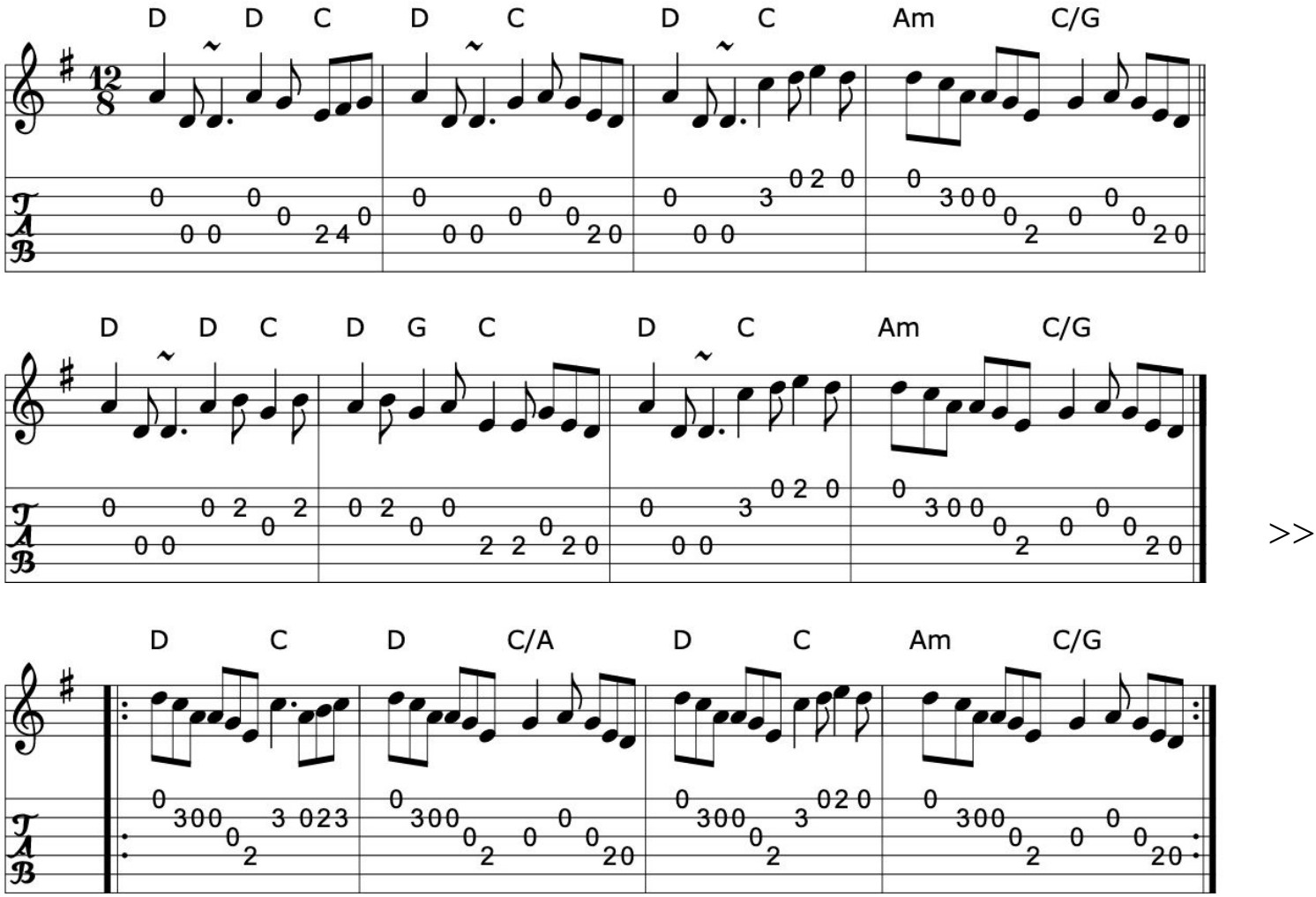

>>

Source: John B. Walsh
Transcription: Transcription:?, rearrangement, chords:Mike Long

Click here for a PDF of the full King Street Sessions Tunebook

842. Going to the well for water

Slide (Ireland)

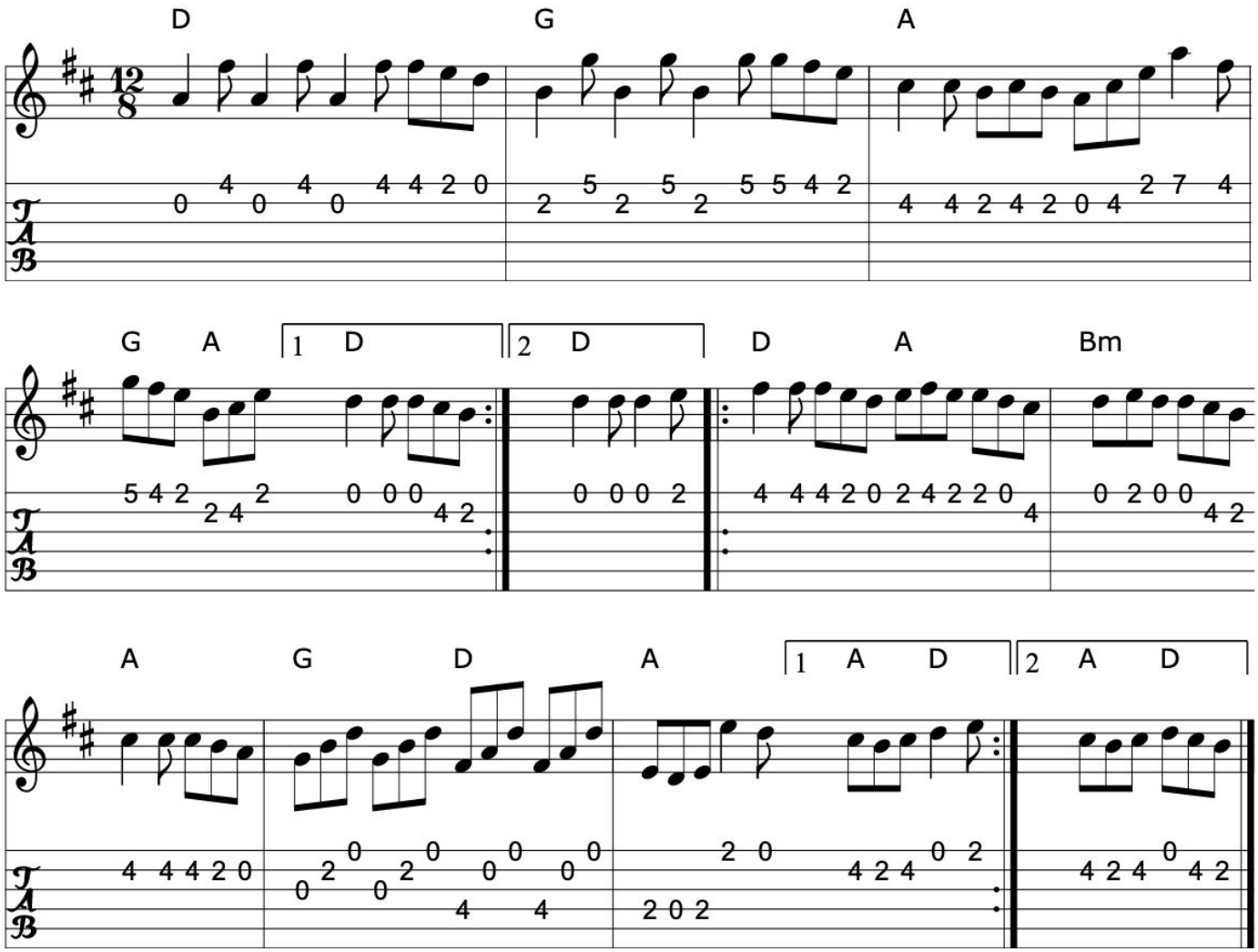

>>

Book: Irish Traditional Music Session Tunes 3 p7
Source: My arrangement from various sources
Discography: Sean Ryan: Take the Air
Transcription: Transcription, arrangement, chords:Mike Long

843. The Highlander's kneebuckle

Pat Ward's jig

Slide

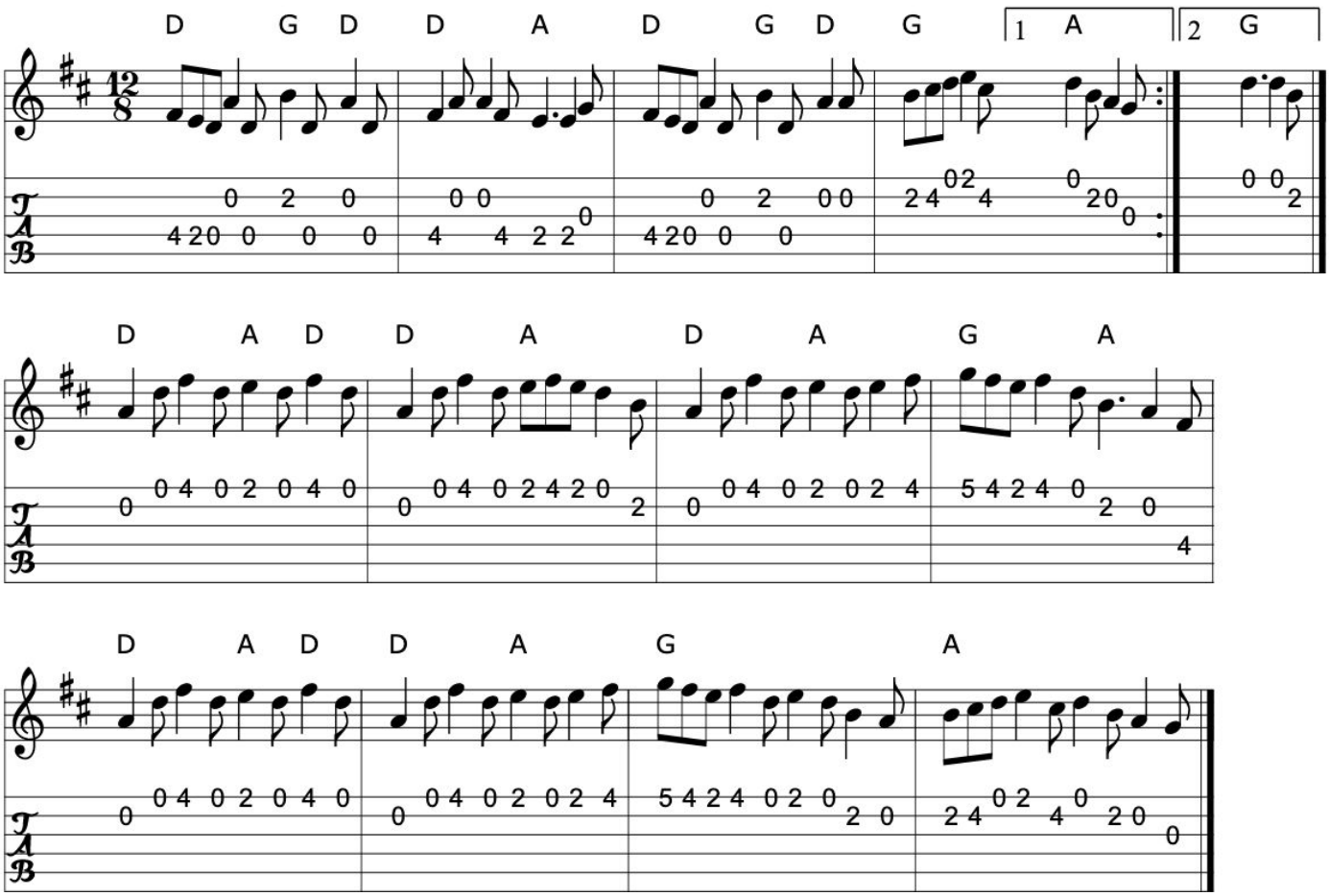

>>

Book: Ceol Rince 2 n58
Source: Henrik Norbeck
Transcription: Transcription:Henrik Norbeck(?), chords:Mike Long

Click here for a PDF of the full King Street Sessions Tunebook

844. Kathleen Hehir's

Catherine Hehir's

Slide (Ireland)

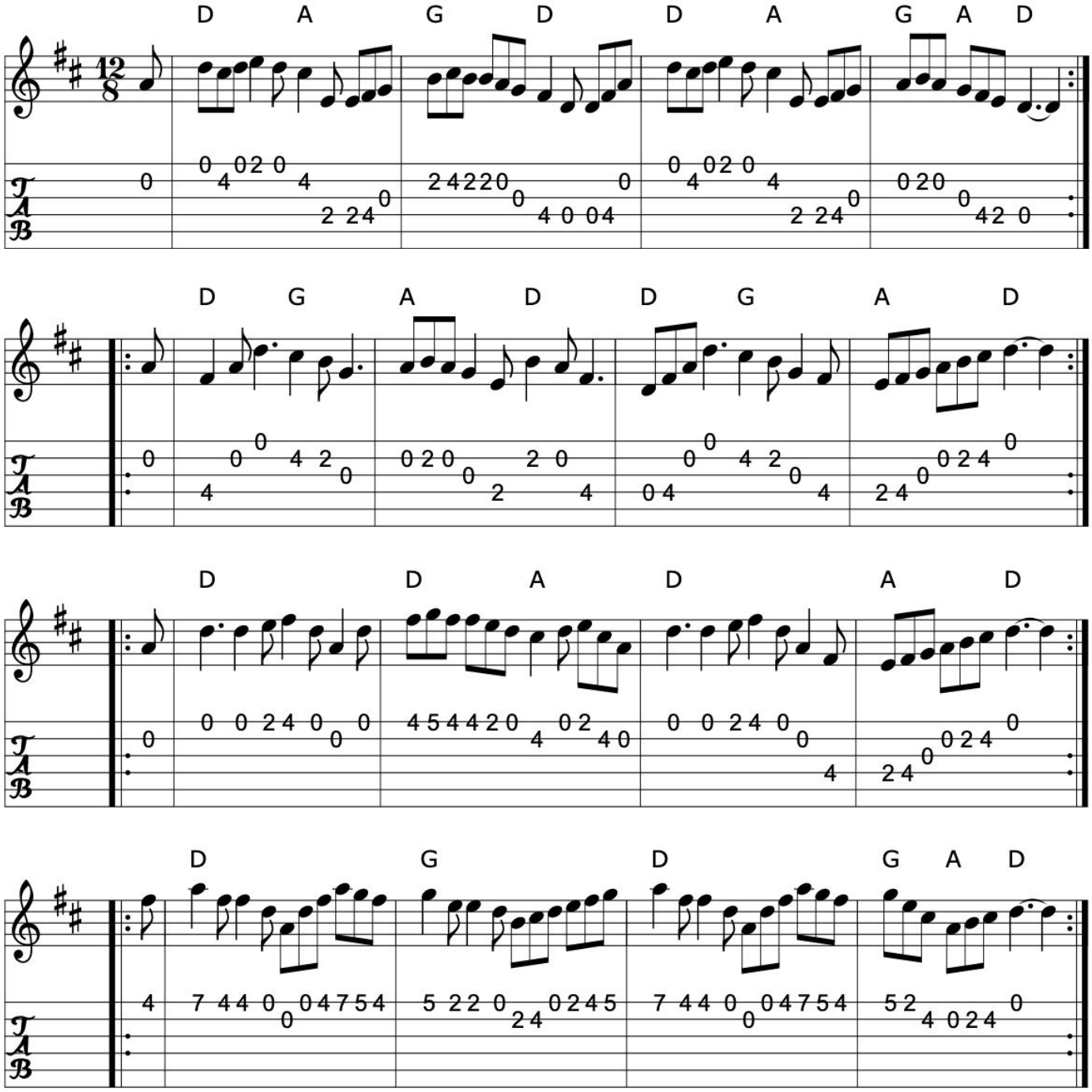

>>

Book: Irish Traditional Music Session Tunes
Source: Irish Traditional Music Session Tunes
Discography: De Danann I
Transcription: Transcription, minor arr., chords:Mike Long

845. Micho Russell's quadrille

Quadrille

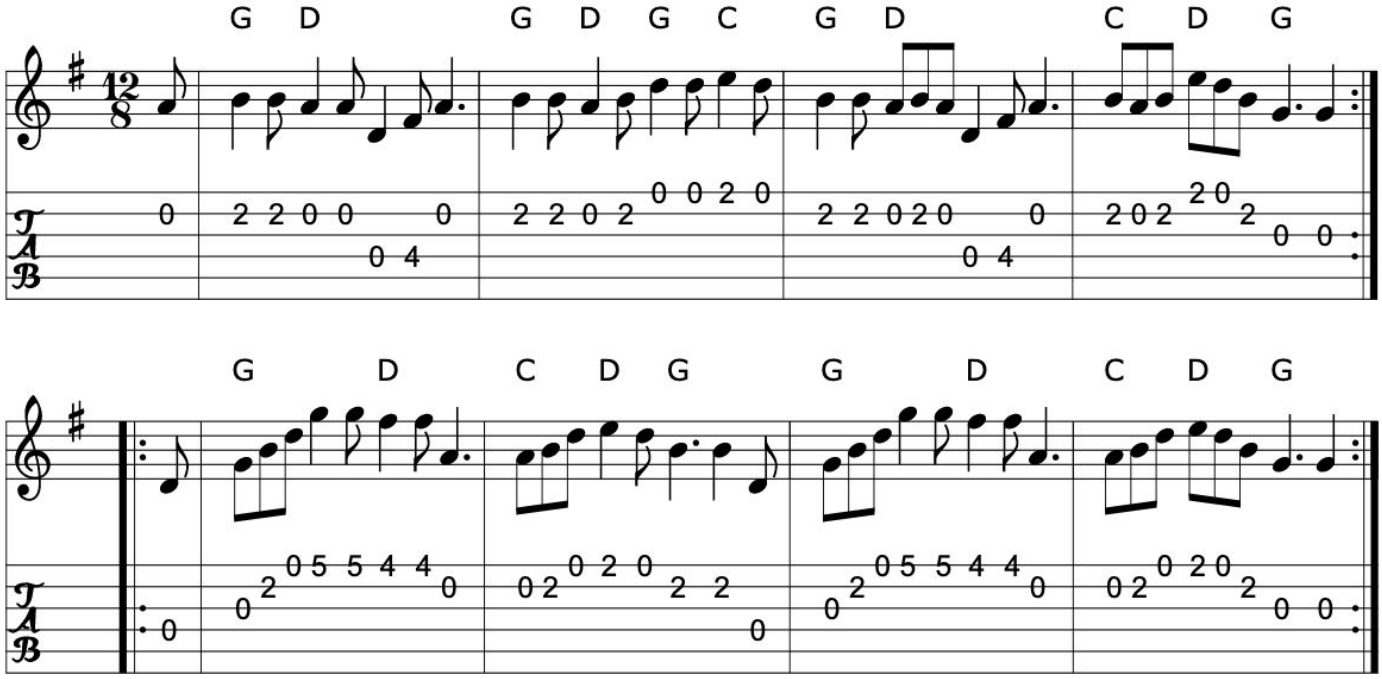

>>

Source: IRTrad ??
Discography: Cathy Custy, An Ceolto/ir Fa/nach
Transcription: Transcription:??, chords:Mike Long

Click here for a PDF of the full King Street Sessions Tunebook

846. Padraig O'Keefe's 1

The bank of turf

Slide (Ireland)

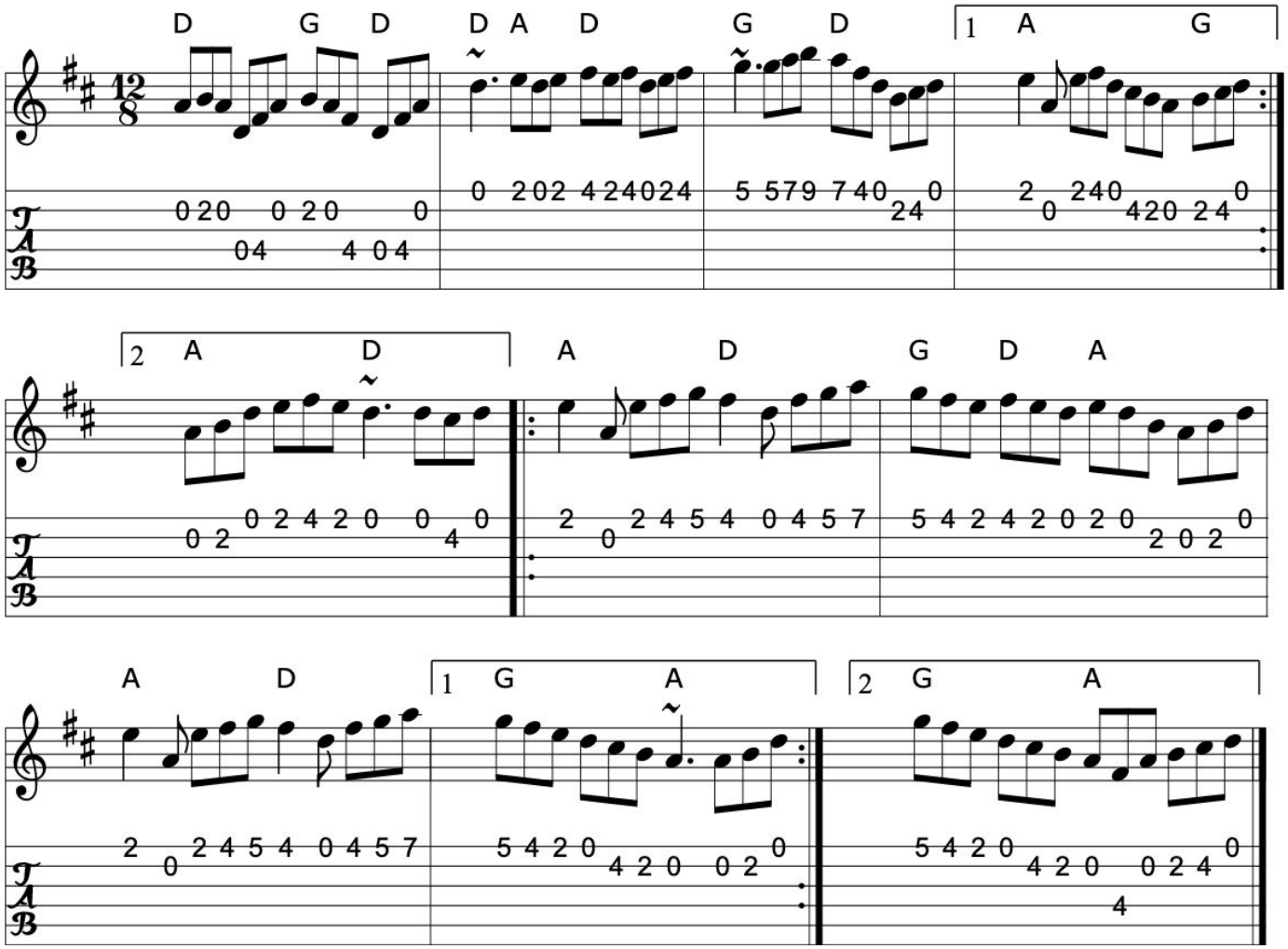

Book: Ceol Rince 3 n56
Source: Henrik Norbeck's abc files ?
Transcription: Transcription:Henrik Norbeck(?), chords:Mike Long

>>

847. Padraig O'Keefe's 2

Slide (Ireland)

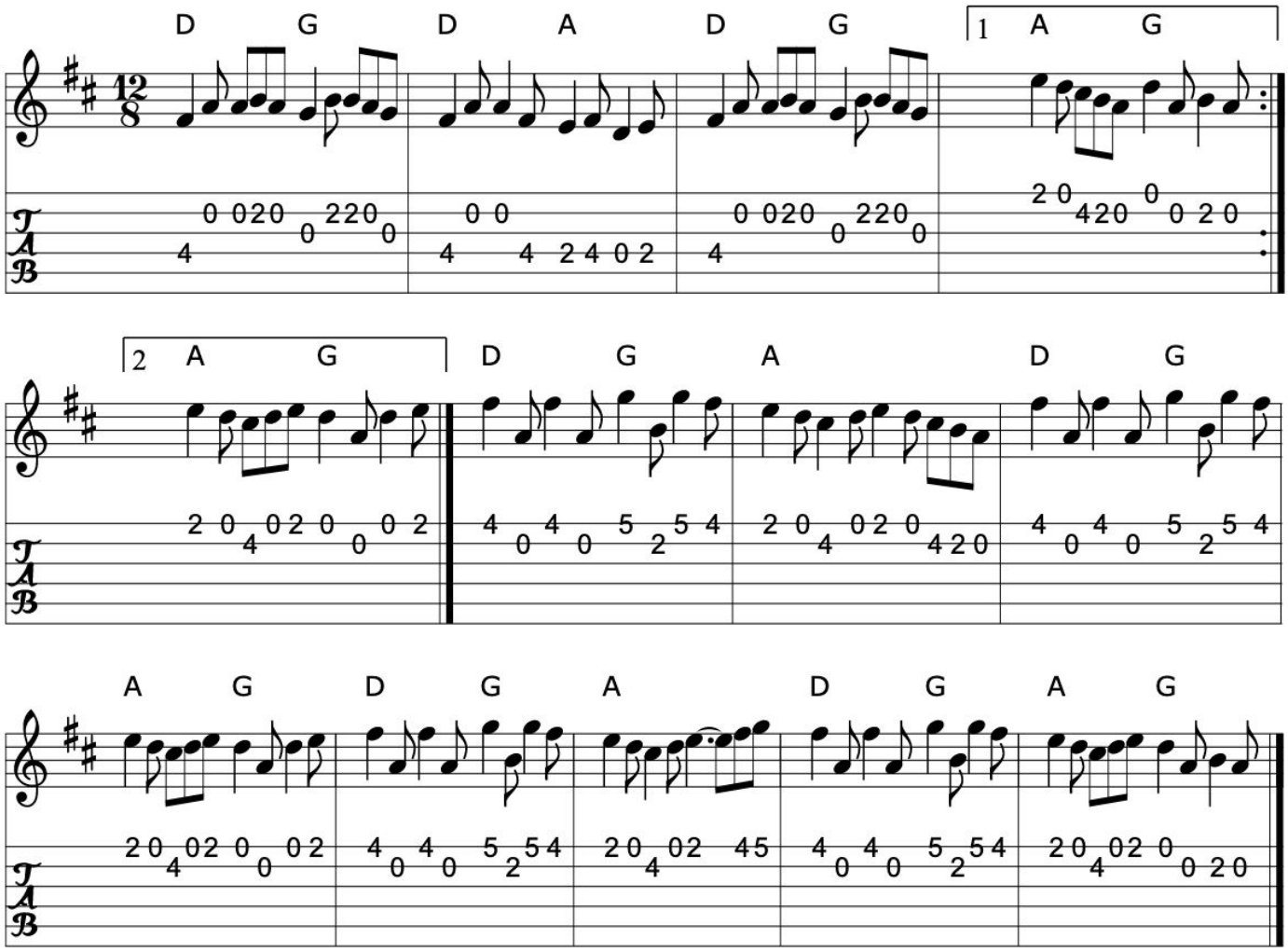

>>

Book: Irish Fiddle Book
Source: Ricker's abc
Transcription: Transcription:???, chords:Mike Long

Click here for a PDF of the full King Street Sessions Tunebook

848. Padraig O'Keefe's 3

Slide (Ireland)

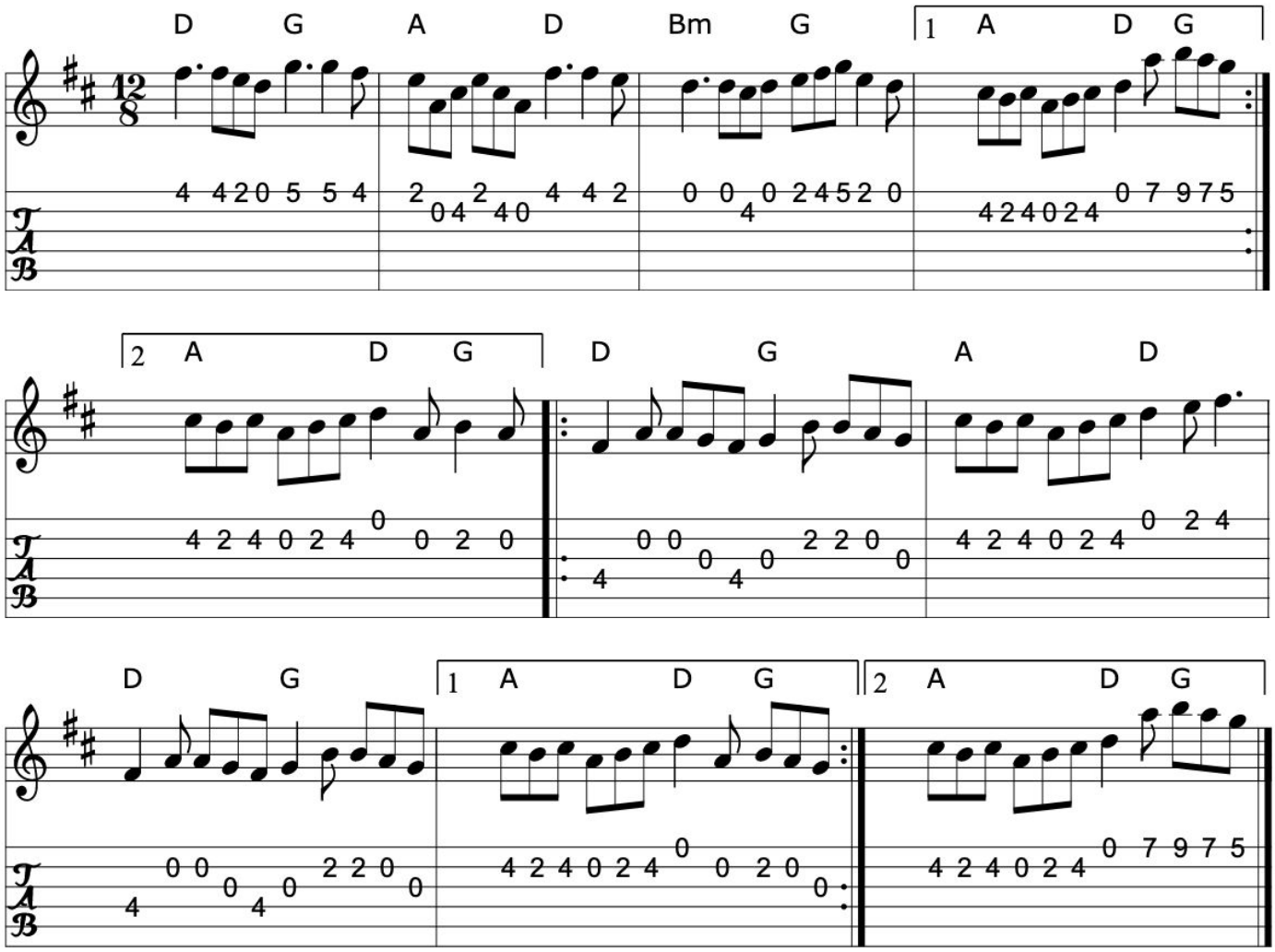

>>

Source: Henrik Norbeck
Transcription: Transcription:Henrik Norbeck(?), chords:Mike Long

849. The pretty girl

Slide (Ireland)

APB The Chieftains

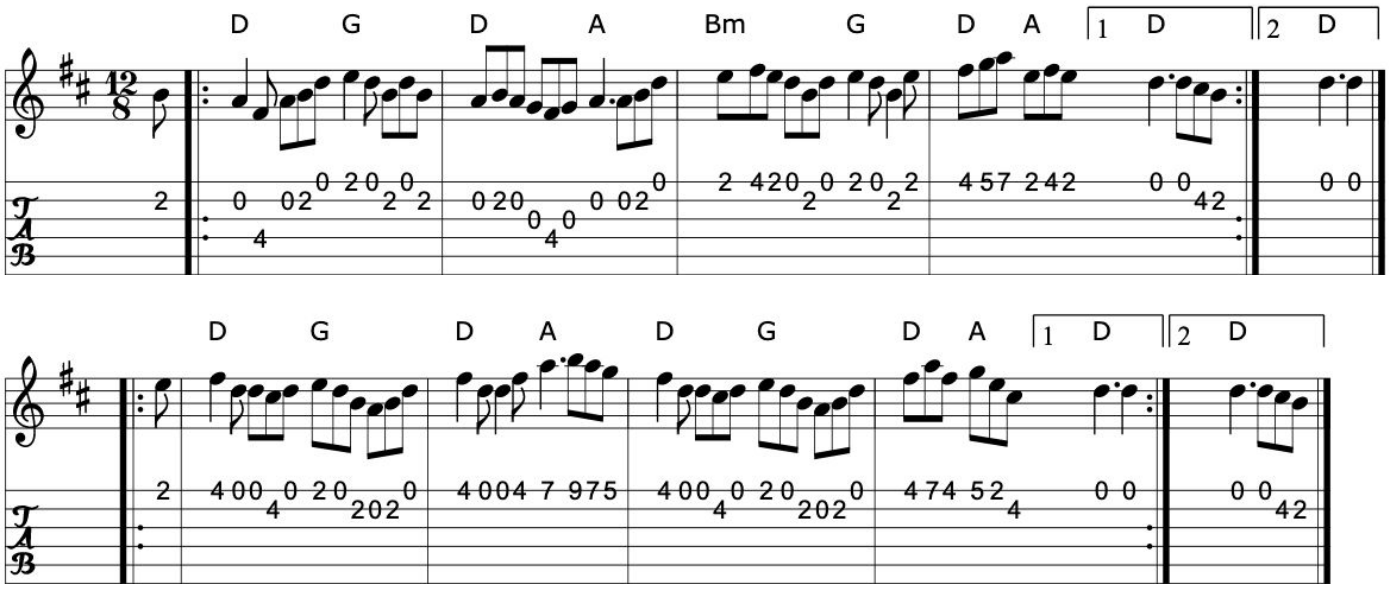

>>

Book: Roche 2 n246 - pretty close...
Source: Chieftains 9 trk 10
Discography: Chieftains 9 trk 10
Transcription: Transcription, chords:Mike Long

Click here for a PDF of the full King Street Sessions Tunebook

850. Scattery Island

Slide

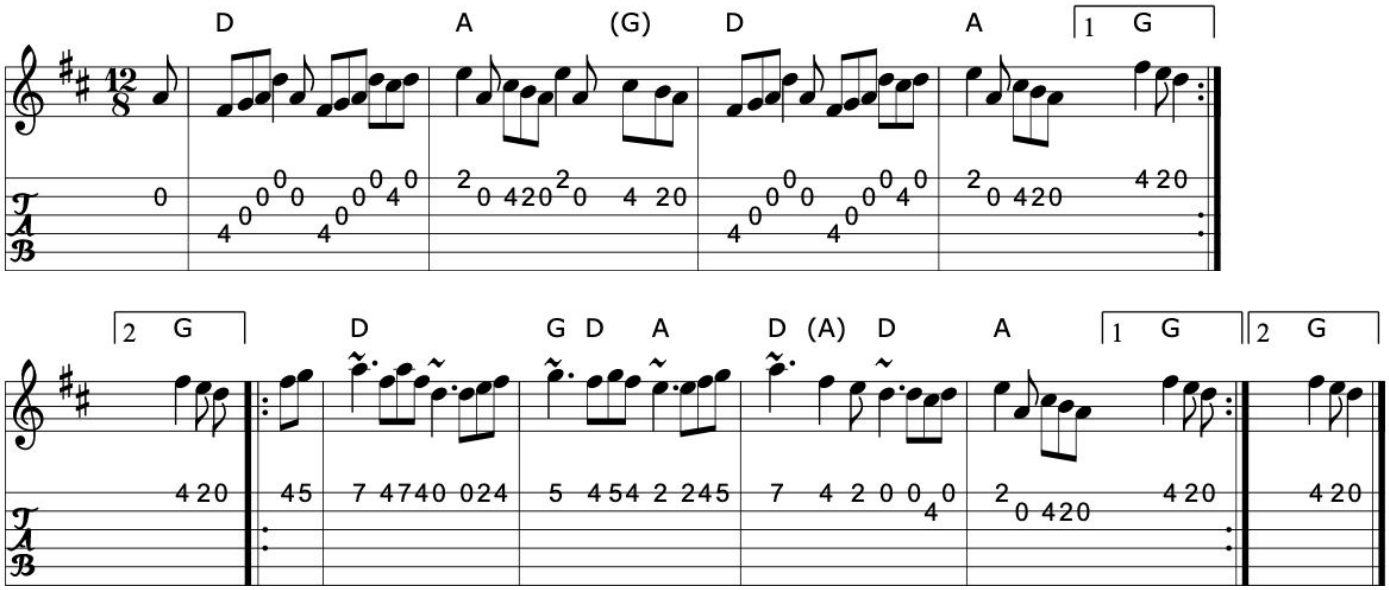

Book: Irish Traditional Music Session Tunes 2 n40
Source: My arrangement from various sources
Discography: Sean Ryan: Siuil Uait
Four Men and a Dog: Shifting Gravel
Transcription: Transcription, arrangement, chords:Mike Long

>>

851. Barney Brallaghan

Blewitt's jig

Slip Jig (Ireland)

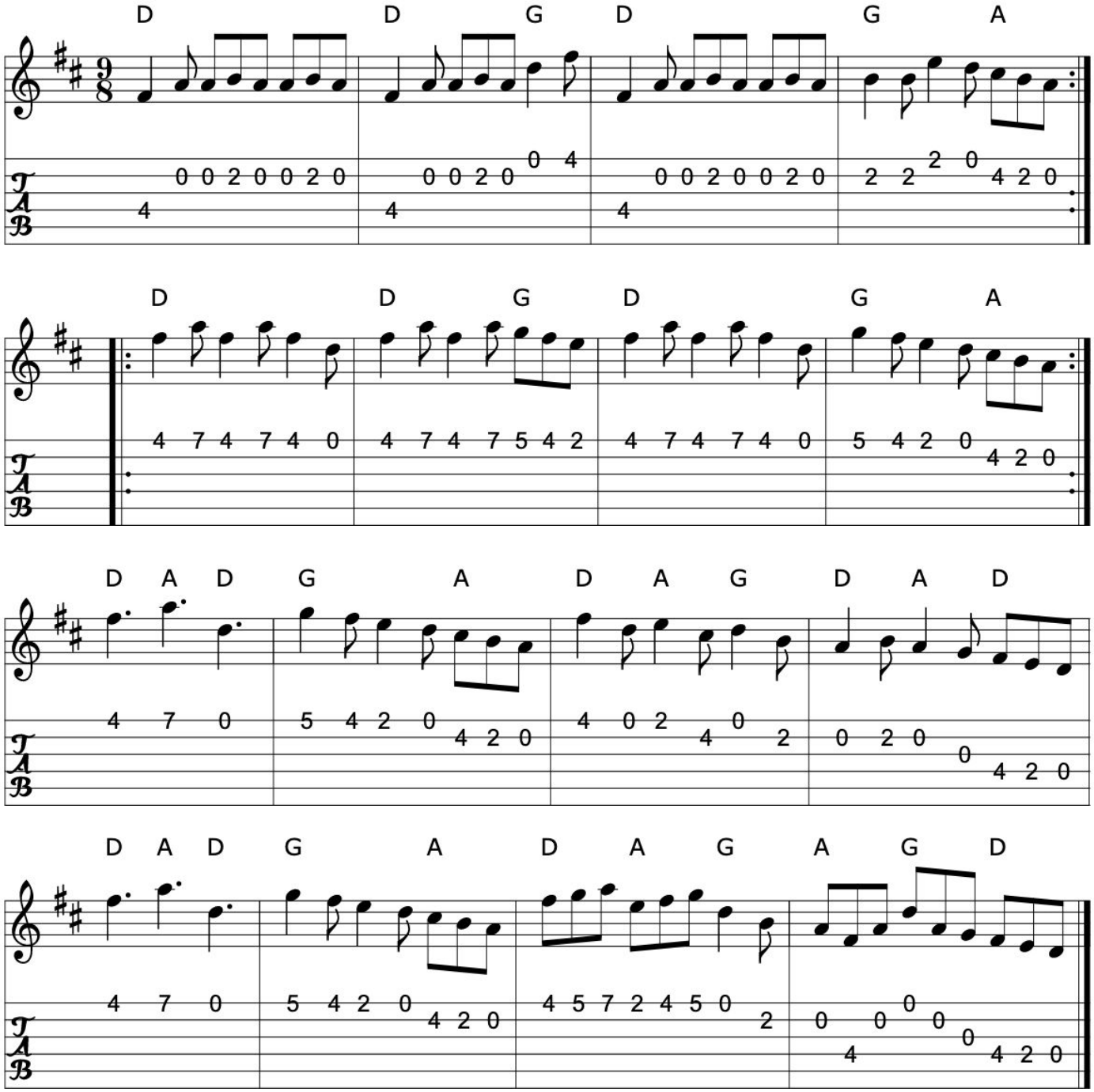

Book: O'Neill's 1145
Kerr's Second p26
Source: O'Neill's 1145
Transcription: Transcription:Stephen Foy, chords:Mike Long

Click here for a PDF of the full King Street Sessions Tunebook

852. Brose and butter

Slip Jig (Ireland)

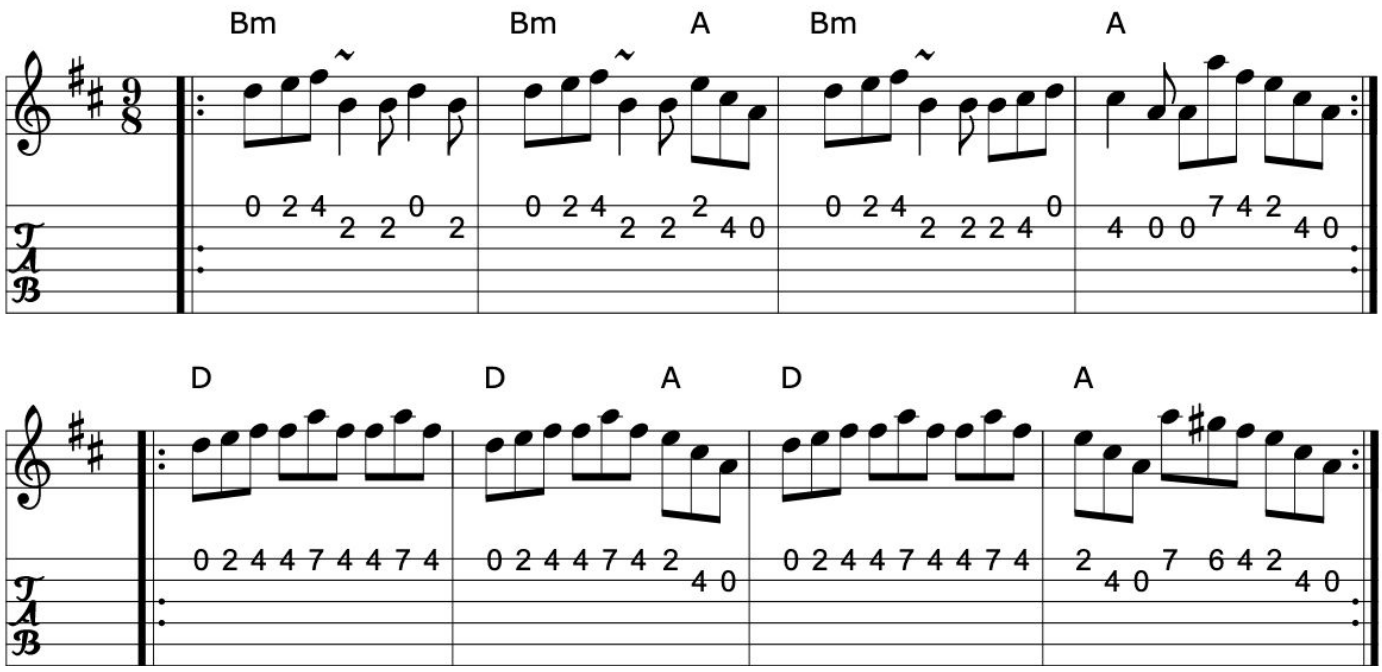

>>

Book: Kerr's Third p32
Hunter p.284; SRSNH 5.31
Source: My arrangement from various sources
Transcription: Transcription, arrangement, chords:Mike Long

853. The butterfly

Slip Jig (Ireland)

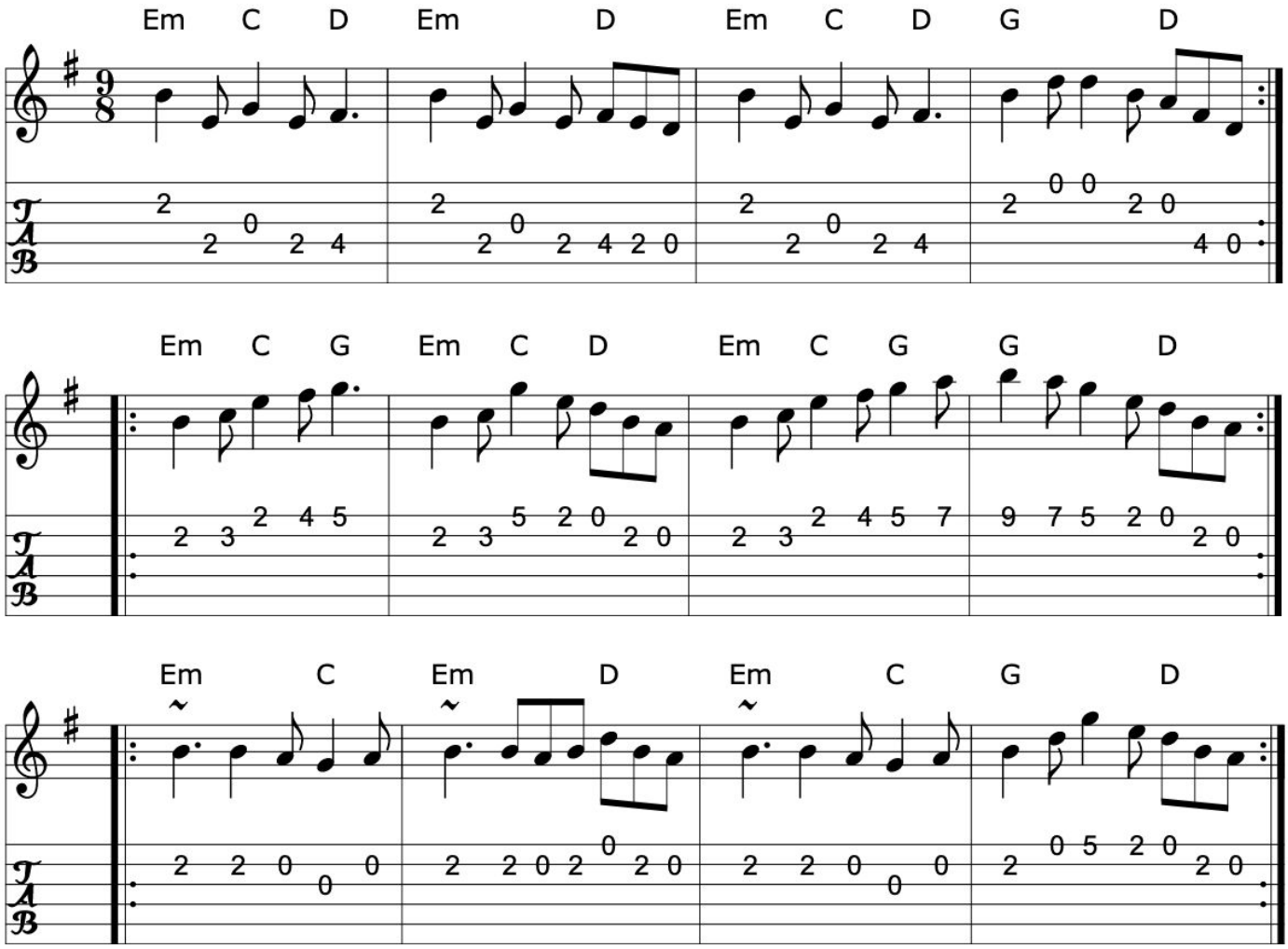

>>

Source: Richard Robinson

Transcription: Transcription:Richard Robinson(?),slight rearrangement, Chords:Mike Long

Click here for a PDF of the full King Street Sessions Tunebook

854. The choice wife

An Phis Fhliuch

O'Farrell's welcome to Limerick

Slip Jig

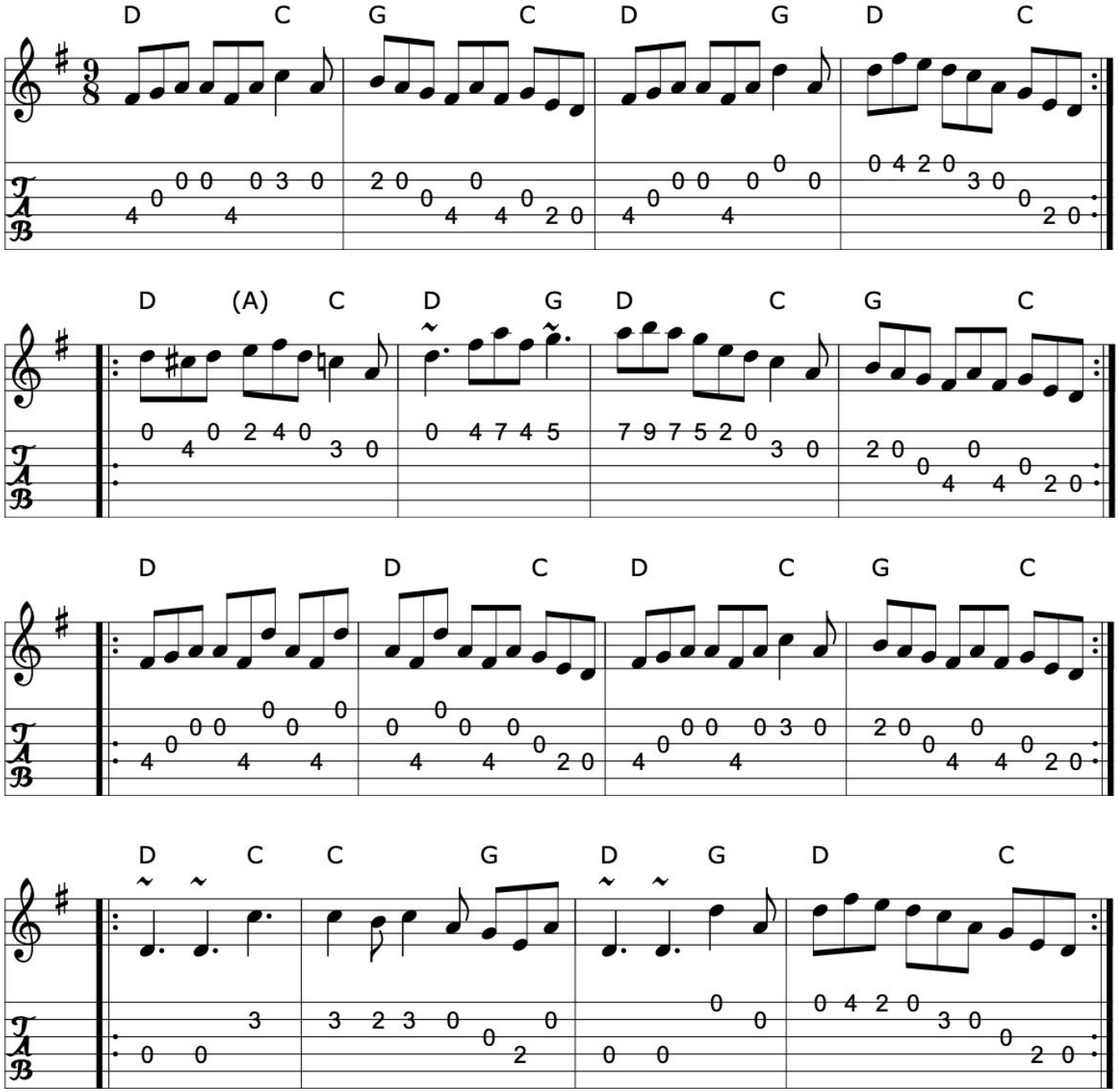

>>

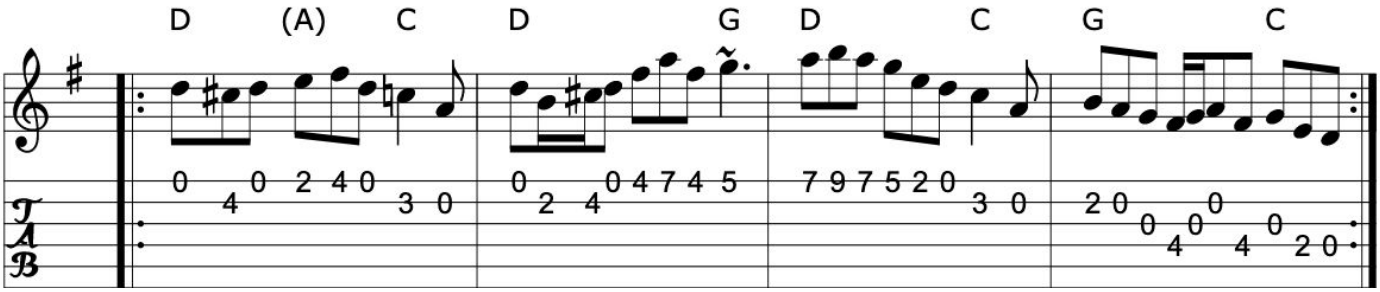

Source: Henrik Norbeck
Discography: Willie Clancy: The Pipering of Willie Clancy 2.
Davy Spillane: Atlantic Bridge.
Planxty.
Noel Hill: The Irish Concertina.
Paul O'Shaughnessy & Paul McGrattan: Within a Mile from Dublin
Transcription: Transcription:Henrik Norbeck(?), chords:Mike Long

>>

855. The cock and the hen

Slip Jig

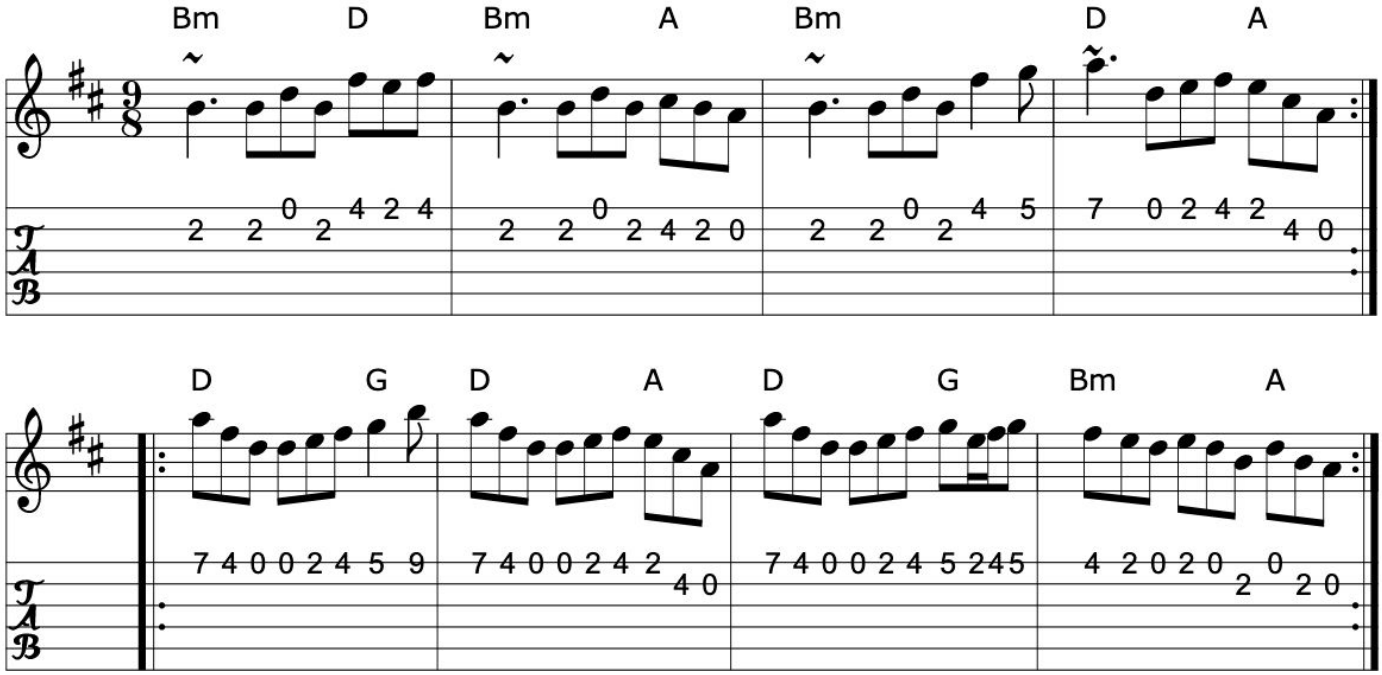

>>

Source: Cathal McConnell, Henrik Norbeck...
My arrangement from various sources
Discography: Joe McHugh & Barry Carroll: The Long Finger.
Dervish: Playing with Fire
Transcription: Transcription, arrangement, chords:Mike Long

856. Coleman's 1

Slip Jig (Ireland)

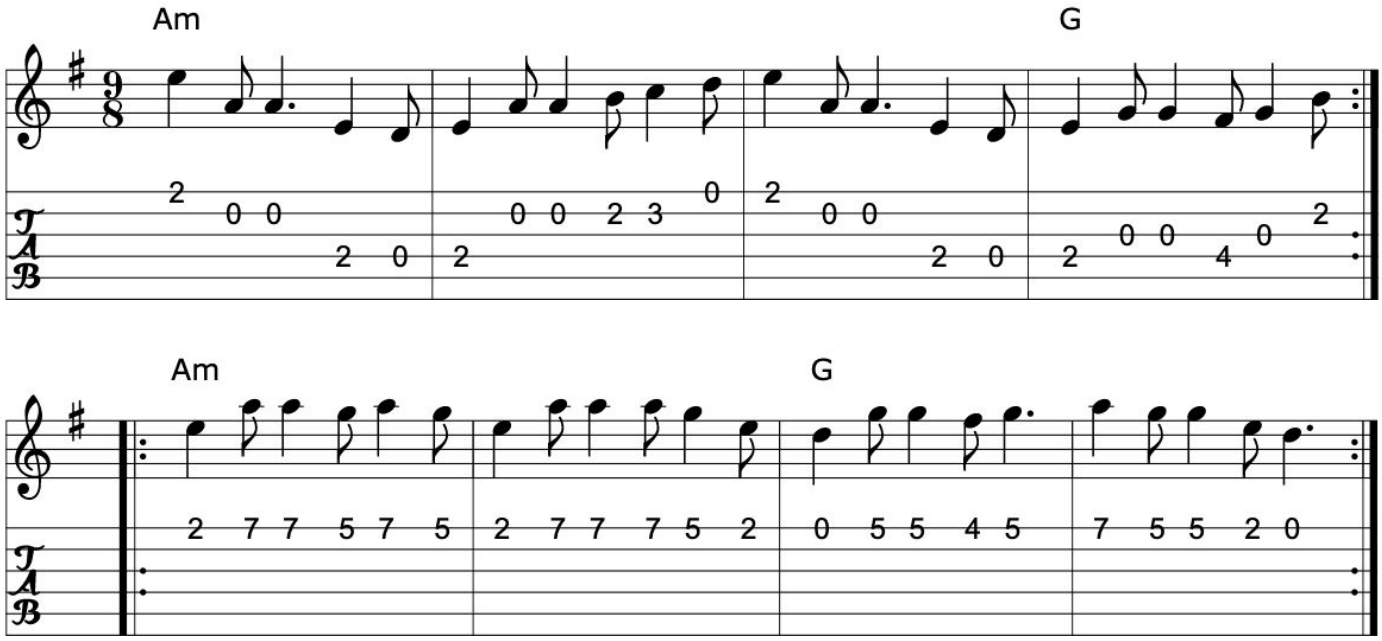

>>

Book: Music from Ireland Vol. 3
Source: Music from Ireland Vol. 3
Transcription: Transcription, chords:Mike Long

Click here for a PDF of the full King Street Sessions Tunebook

857. Coleman's 2

Slip Jig (Ireland)

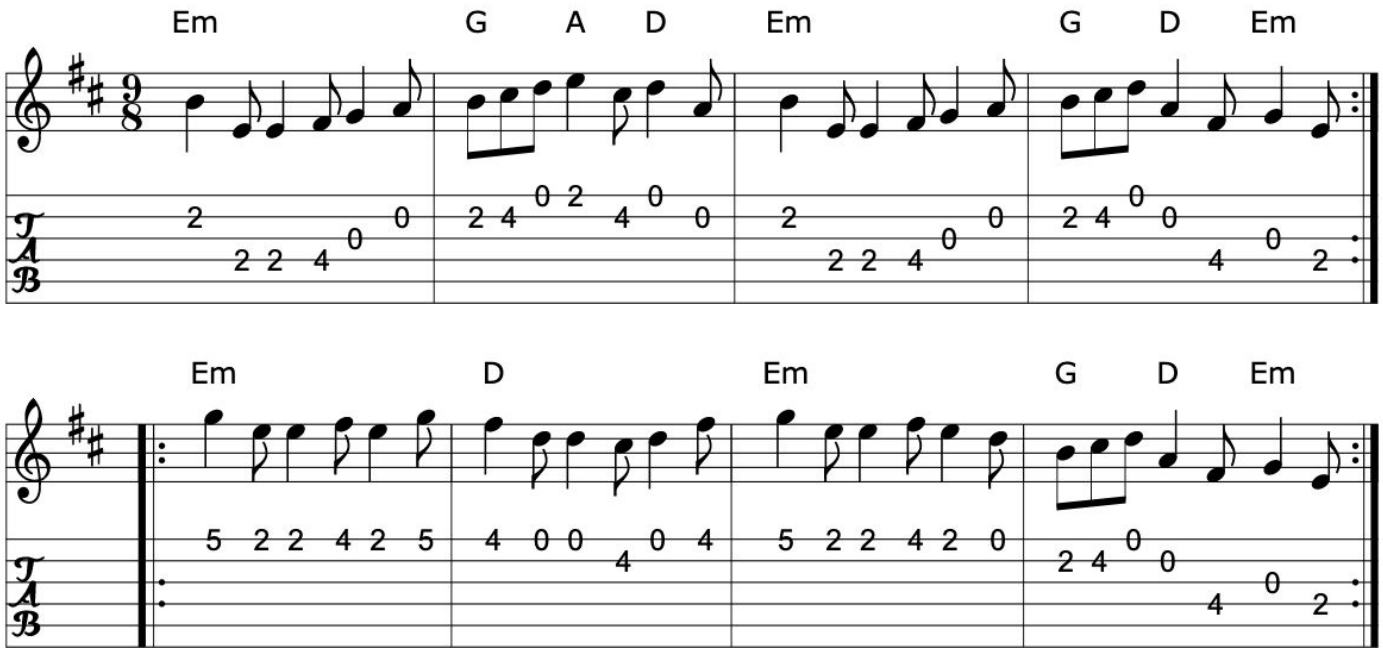

>>

Book: Music from Ireland Vol. 3
Source: Music from Ireland Vol. 3
Transcription: Transcription, chords:Mike Long

858. Come up stairs with me

Slip Jig (Ireland)

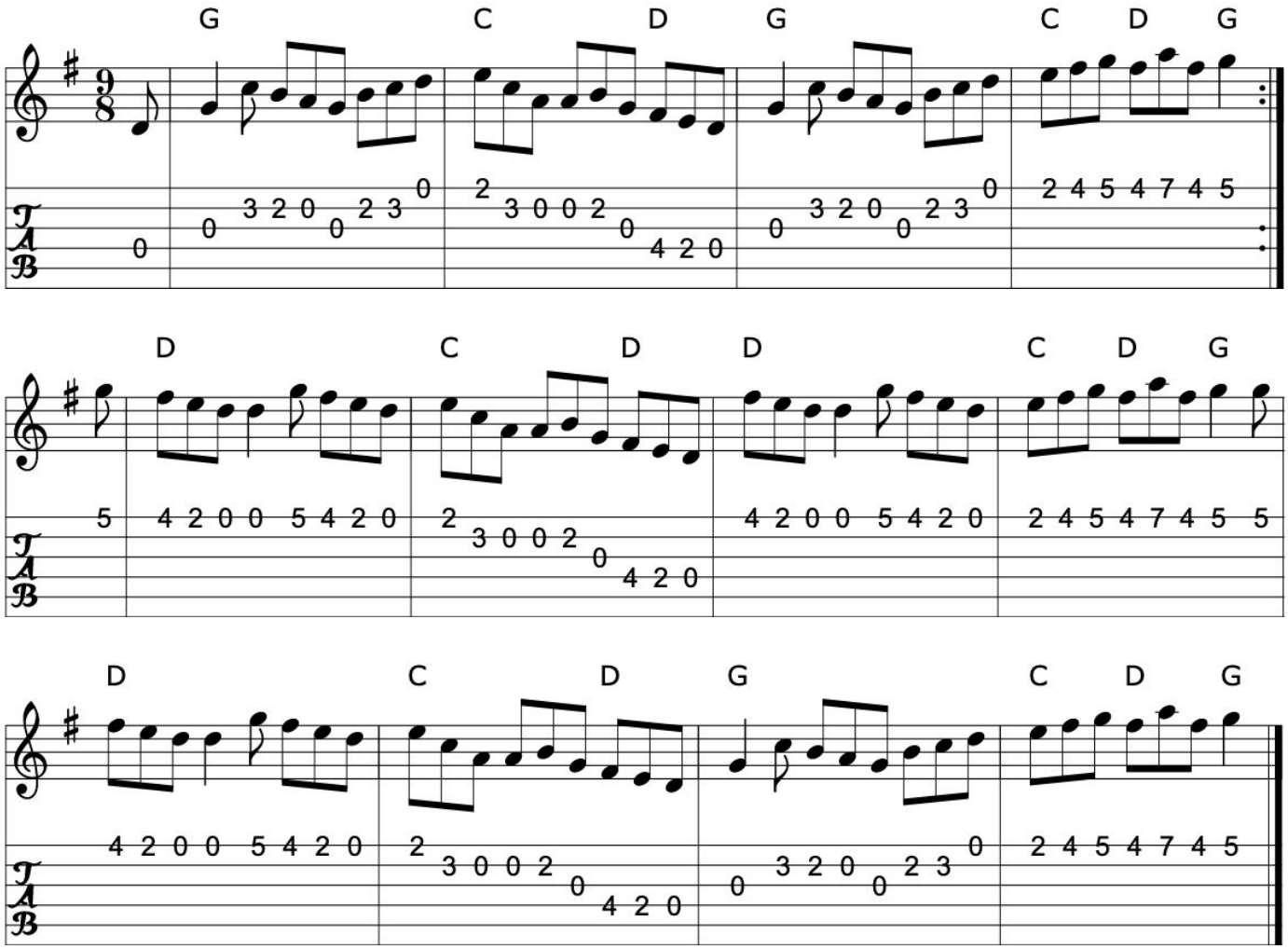

>>

Book: O'Neill's 1172
Source: O'Neill's
Transcription: Transcription:Stephen Foy, chords:Mike Long

Click here for a PDF of the full King Street Sessions Tunebook

859. Crossing the channel

Slip Jig (Ireland)

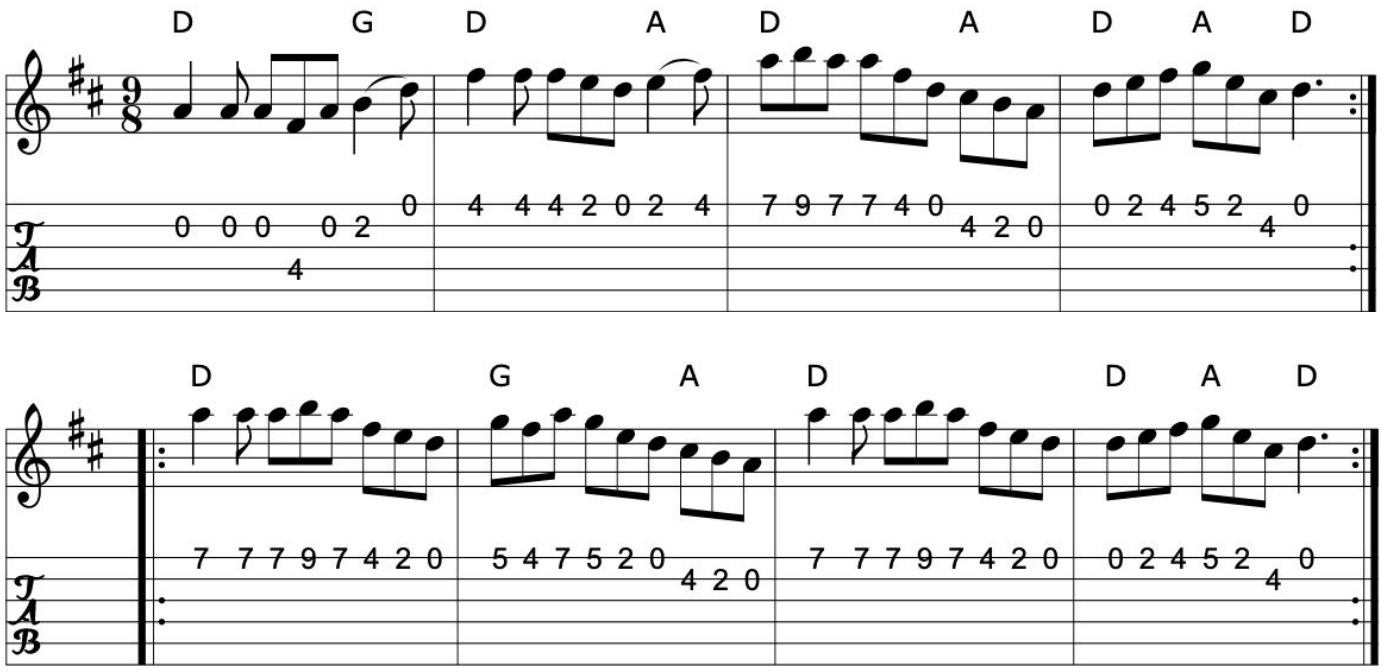

>>

Book: Kerr's Fourth p23
Source: Kerr's Fourth p23
Transcription: Transcription, chords:Mike Long

860. Dever the dancer

Slip Jig (Ireland)

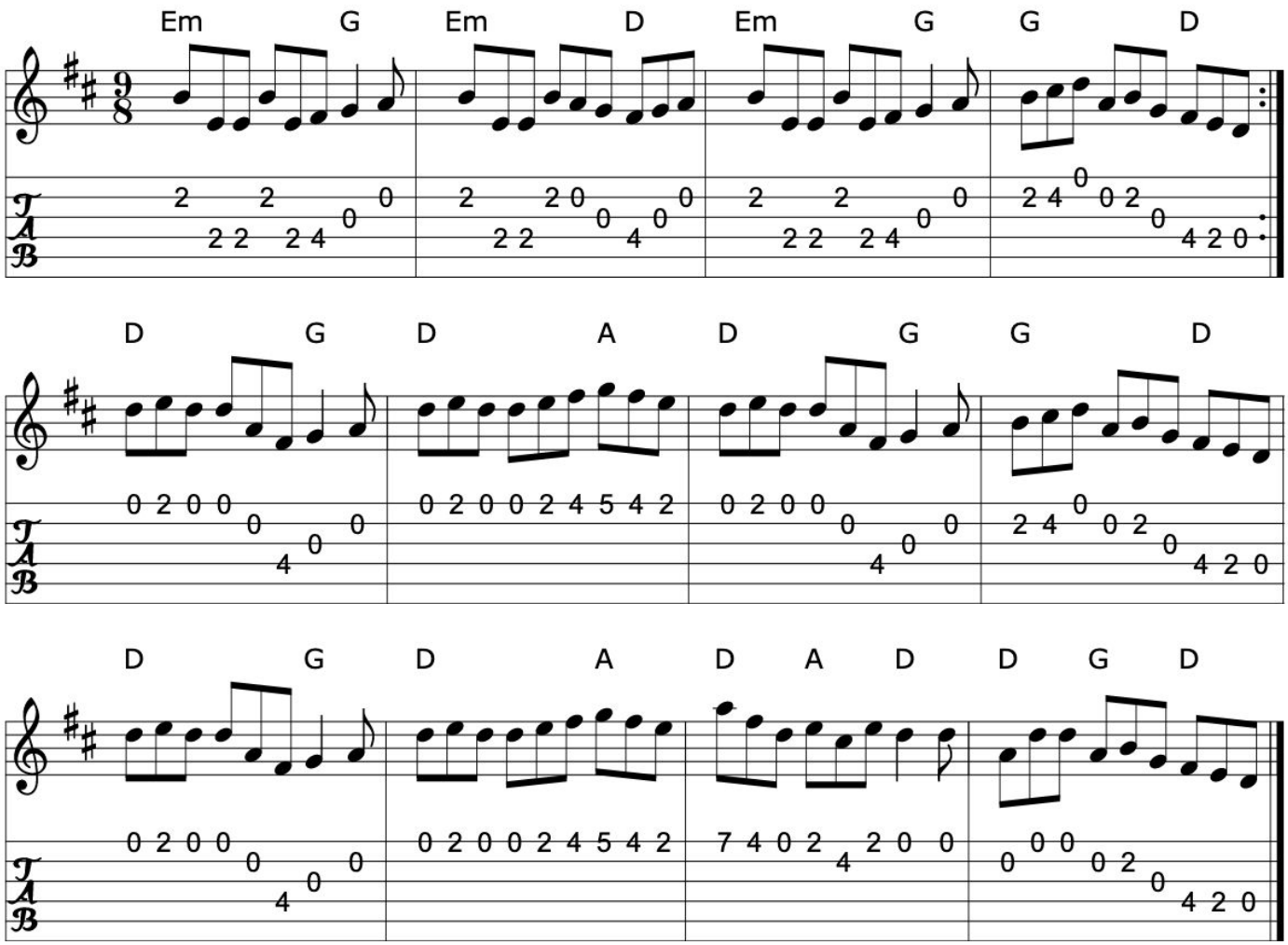

>>

Book: Ceol Rince 2 n100
Robin Williamson ... Fiddle Tunes
O'Neill's 1147
Source: O'Neill's 1147
Transcription: Transcription:Stephen Foy, arr., chords:Mike Long

Click here for a PDF of the full King Street Sessions Tunebook

861. Drops of brandy

Slip Jig (Ireland)

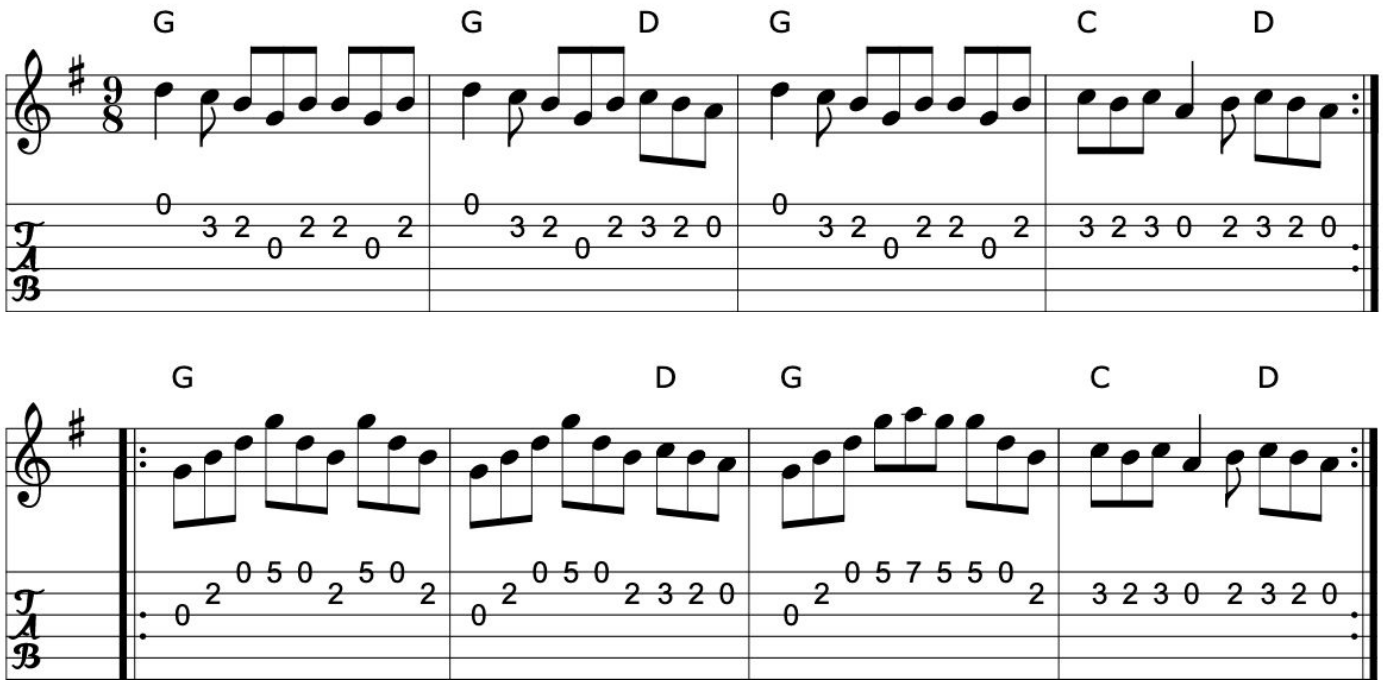

>>

Book: Kerr's Second p26
Source: My arrangement from various sources
Transcription: Transcription, arrangement, chords:Mike Long

862. Elizabeth Kelly's delight

Slip Jig (Ireland)

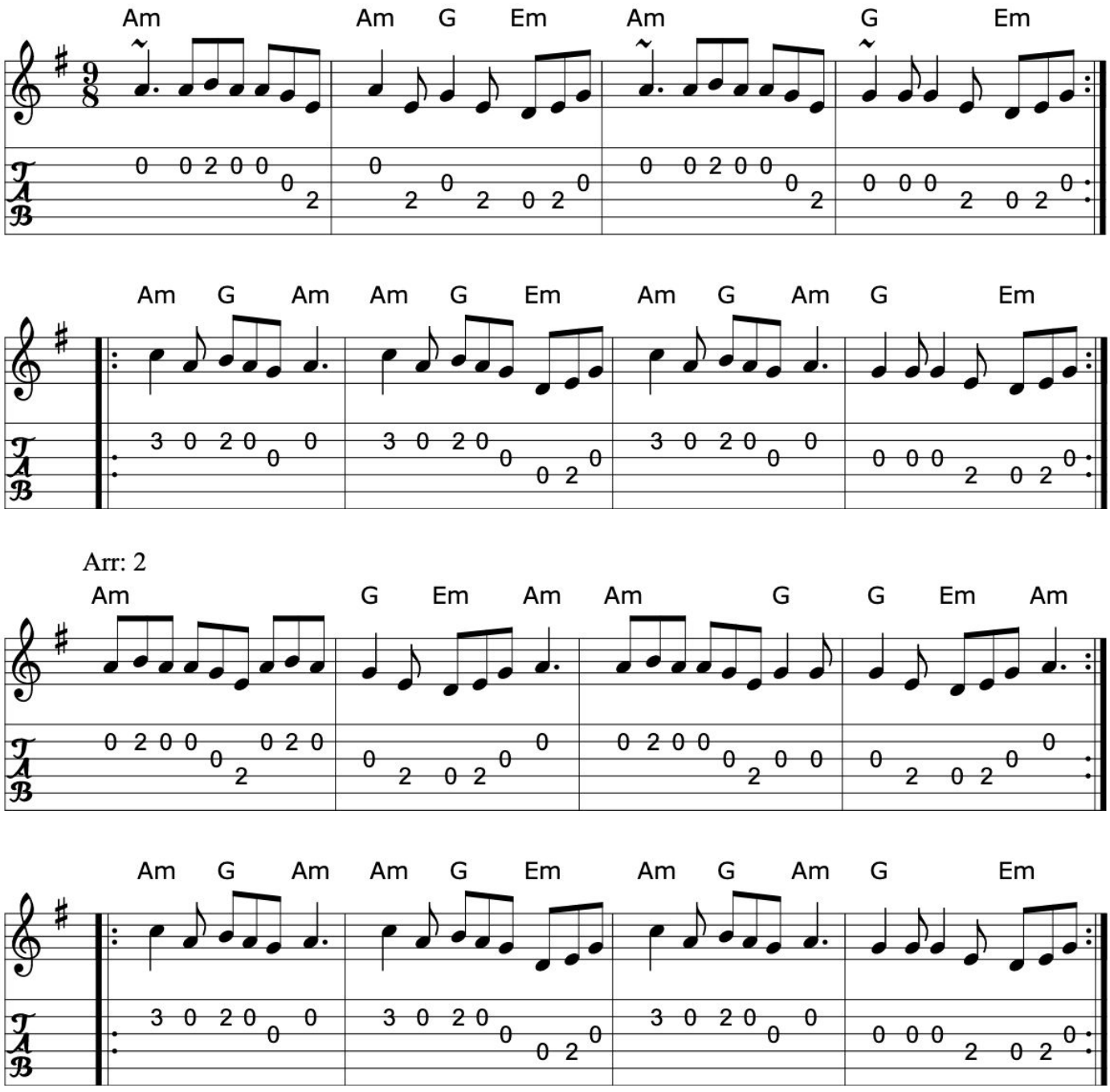

>>

Book: Irish Old and New (?)
Source: 1 Richard Darsie- revised to be more like
2 Richard Darsie
Discography: Deiseal(?)
Transcription: 1 Transcription, arrangement, chords:Mike Long
2 Transcription, chords:Mike Long

Click here for a PDF of the full King Street Sessions Tunebook

863. A fig for a kiss

Slip Jig (Ireland)

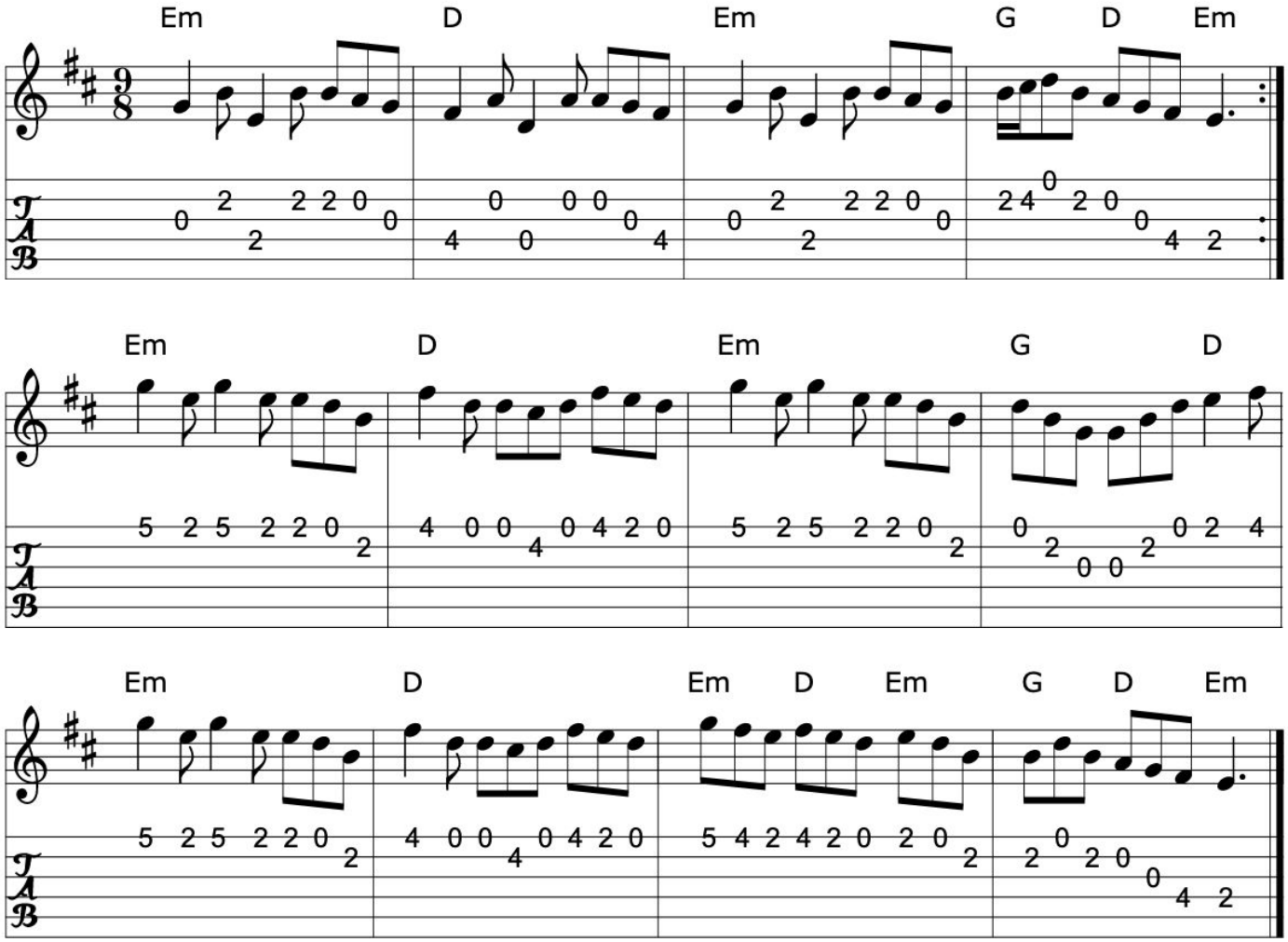

>>

Book: O'Neill's 1174
Source: O'Neill's
Transcription: Transcription:Stephen Foy , minor arr., chords:Mike Long

864. The foxhunter's jig

Slip Jig (Ireland)

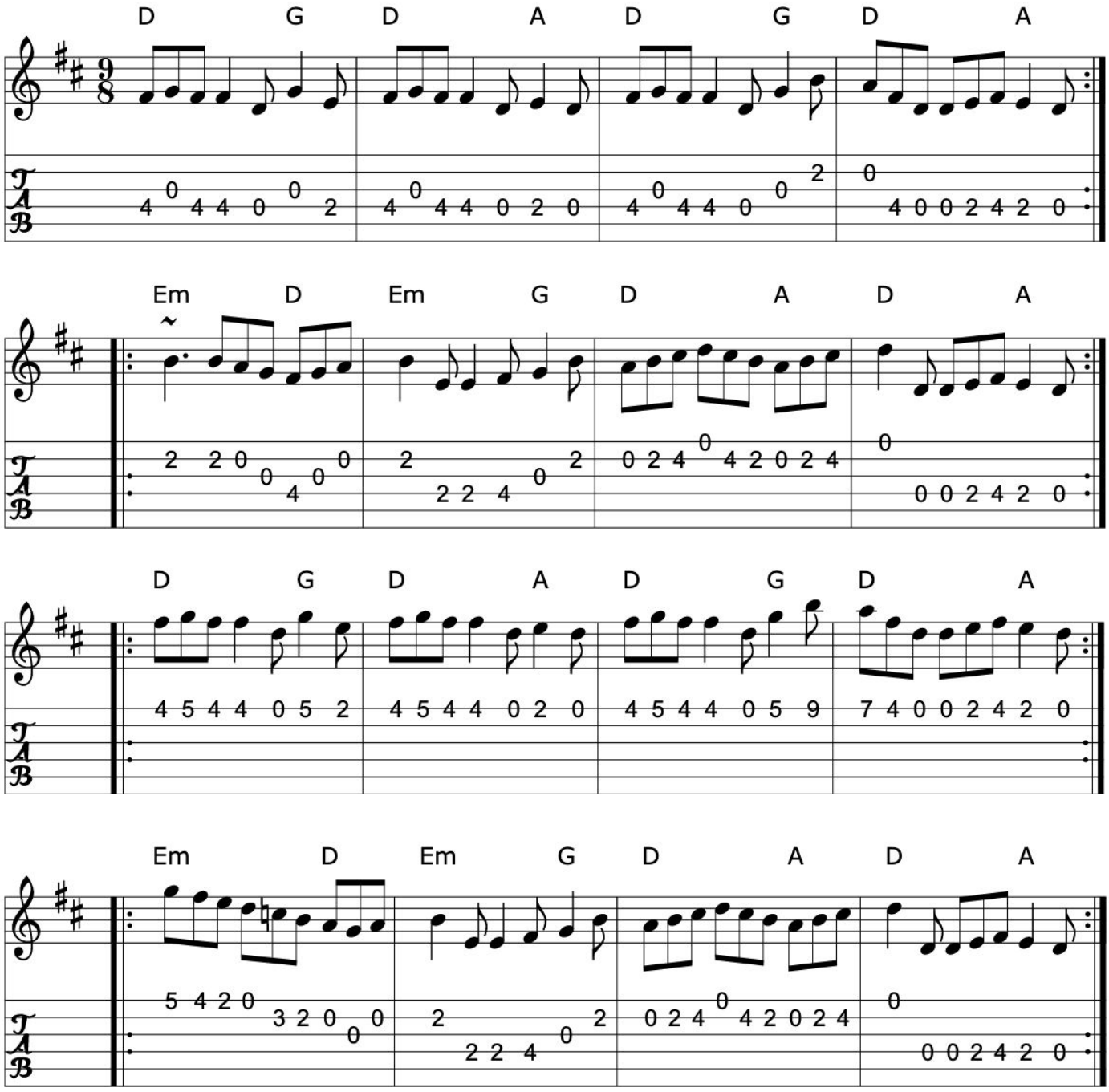

>>

Source: My arrangement from various sources
Transcription: Transcription, arrangement, chords:Mike Long

Click here for a PDF of the full King Street Sessions Tunebook

865. Garrett's wedding

Slip Jig (Ireland)

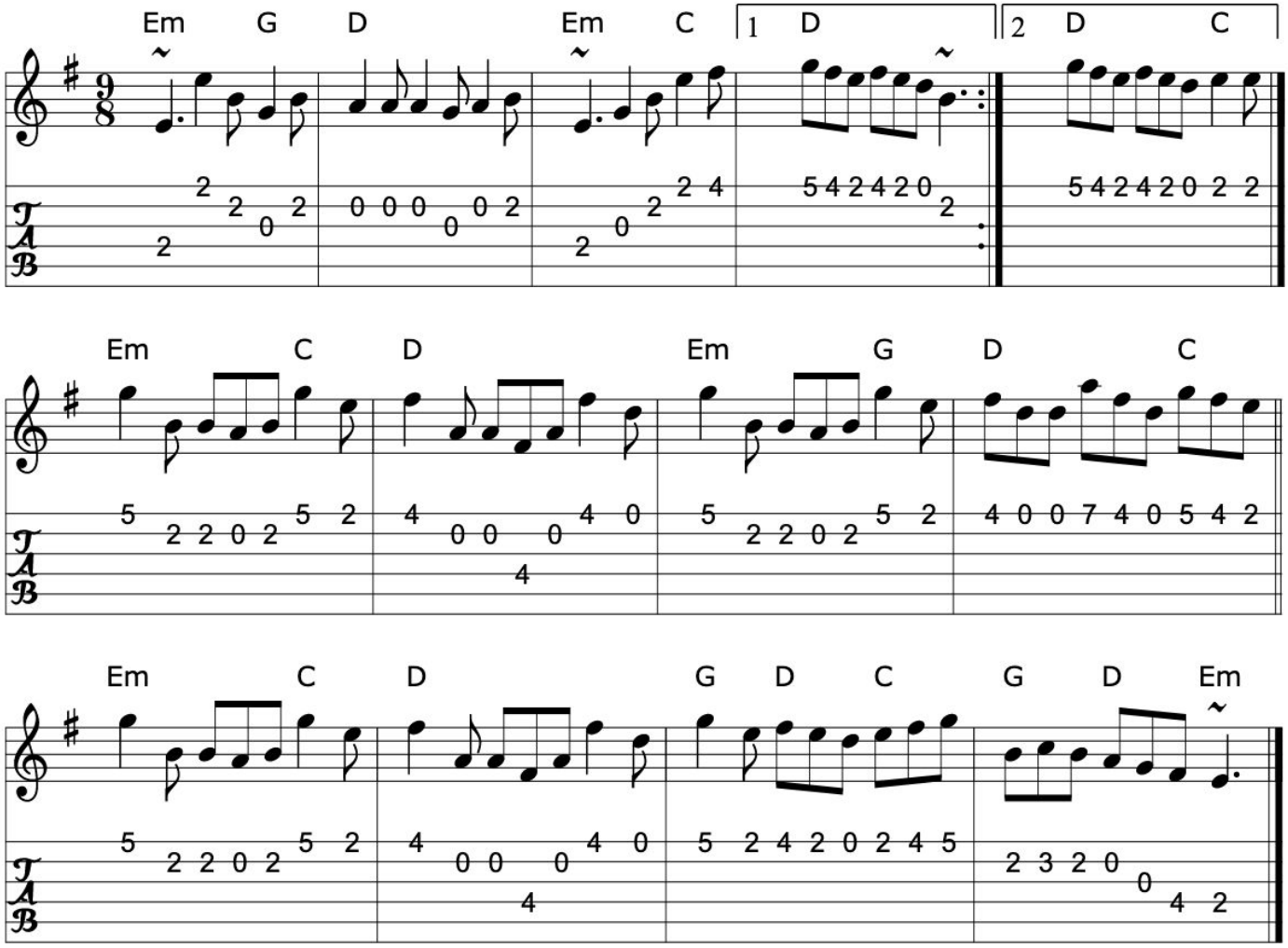

>>

Book: Irish Tin Legends
Source: Paddy Moloney, The Chieftains
Ricker & oneil abc's
Transcription: Transcription:?, chords:Mike Long

866. Gingerhog's #2

Slip Jig

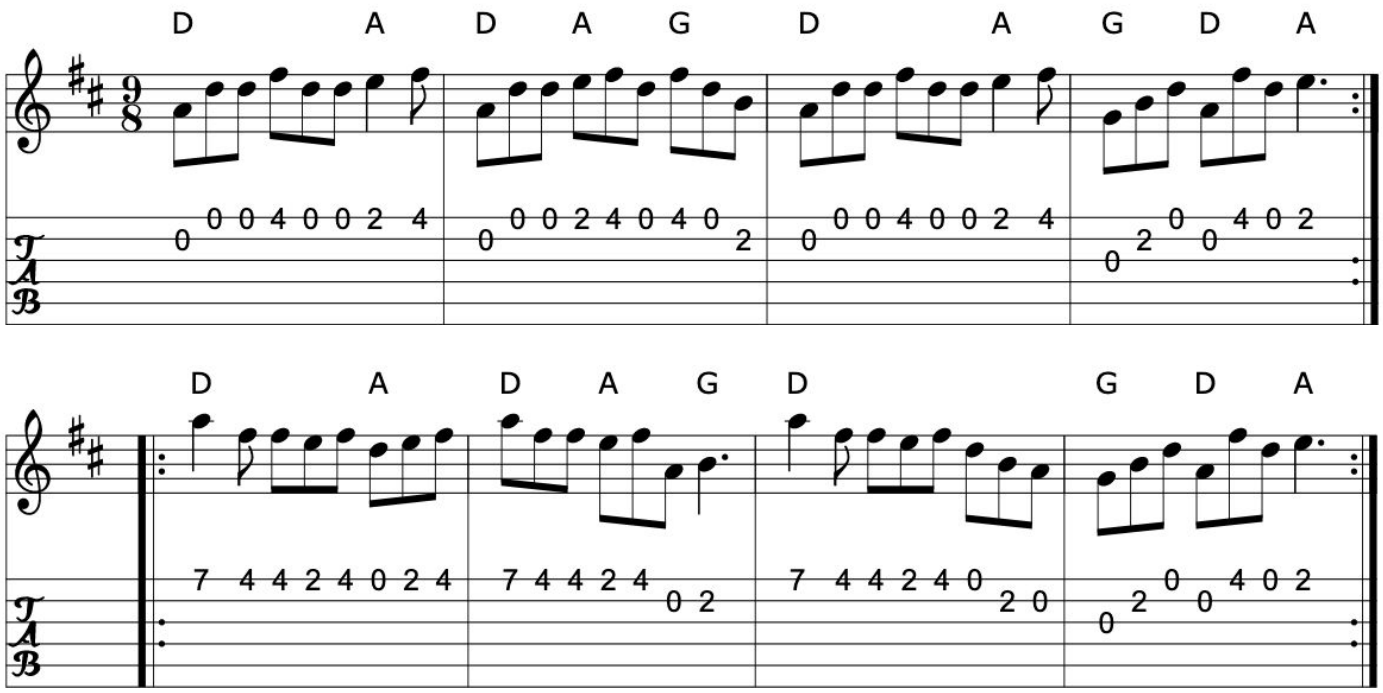

>>

Source: Nottingham Music Database
Phil Cunningham arr Hamish
Transcription: Transcription:?, minor arr., chords:Mike Long

Click here for a PDF of the full King Street Sessions Tunebook

867. Hardiman the fiddler

Hardy Man the fiddler

Slip Jig (Ireland)

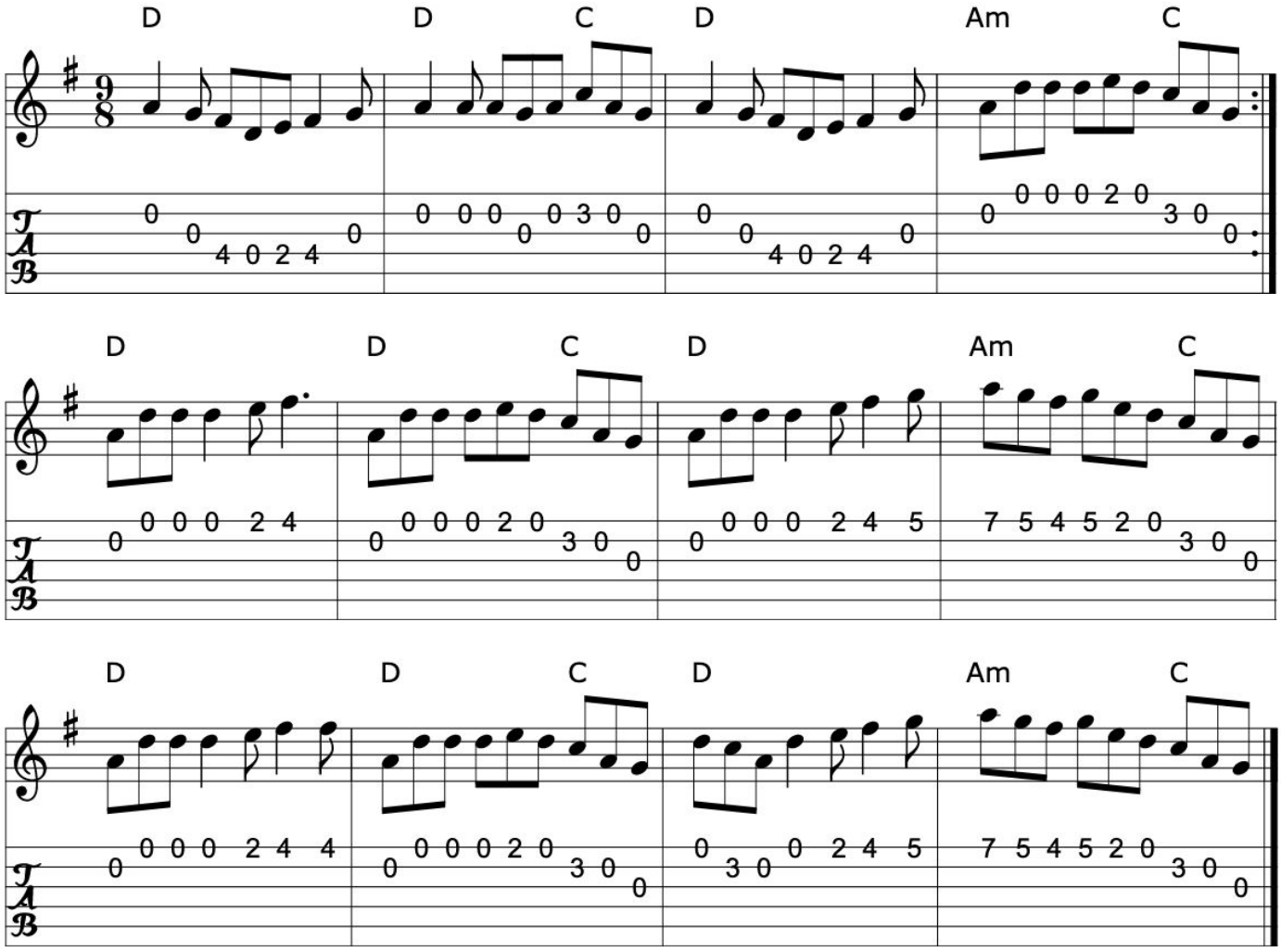

>>

Book: O'Neill's 1117
Source: O'Neill's 1117
Transcription: Transcription, slight rearrangement, chords:Mike Long

868. Hedigan's fancy

Slip Jig

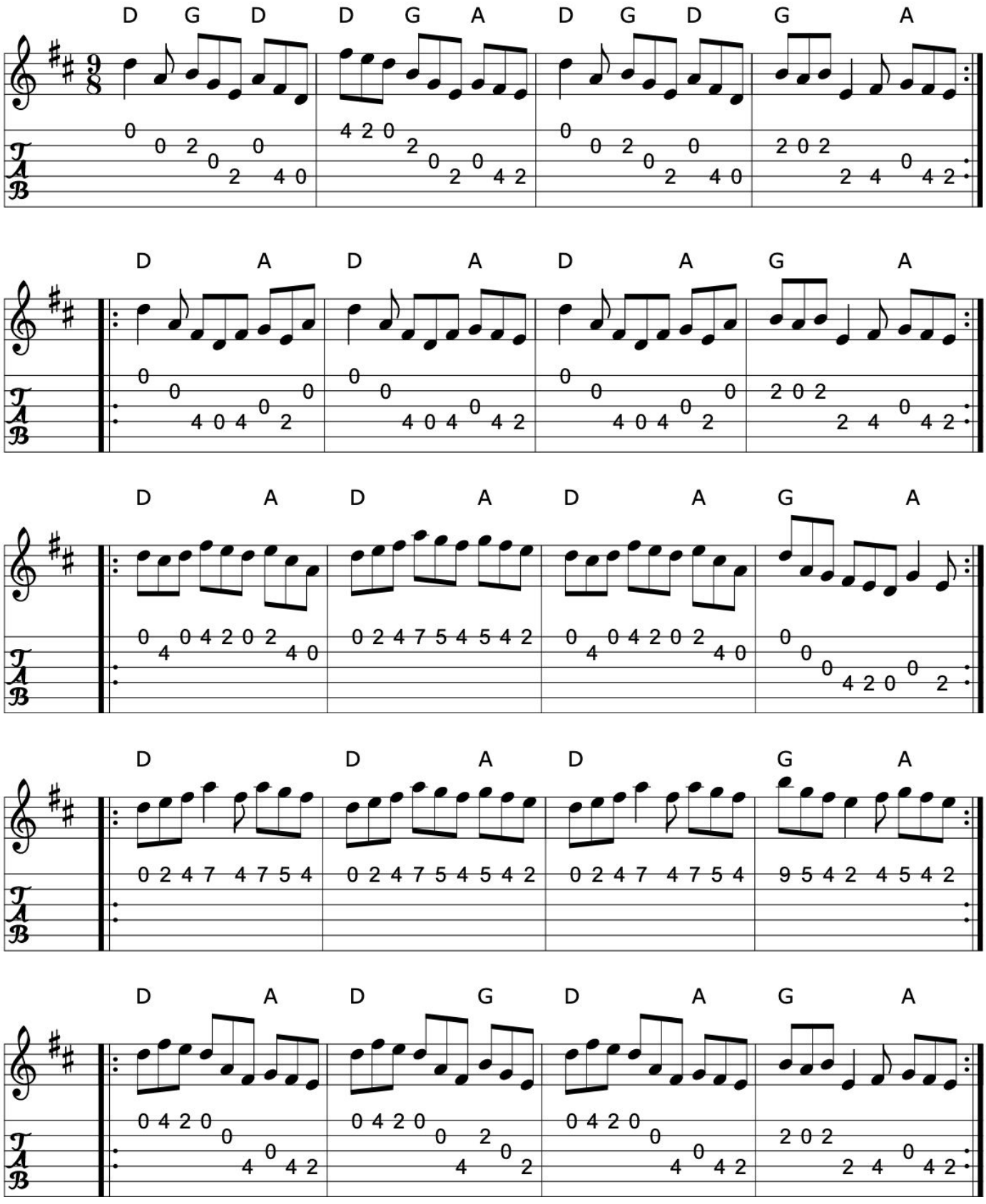

>>

Click here for a PDF of the full King Street Sessions Tunebook

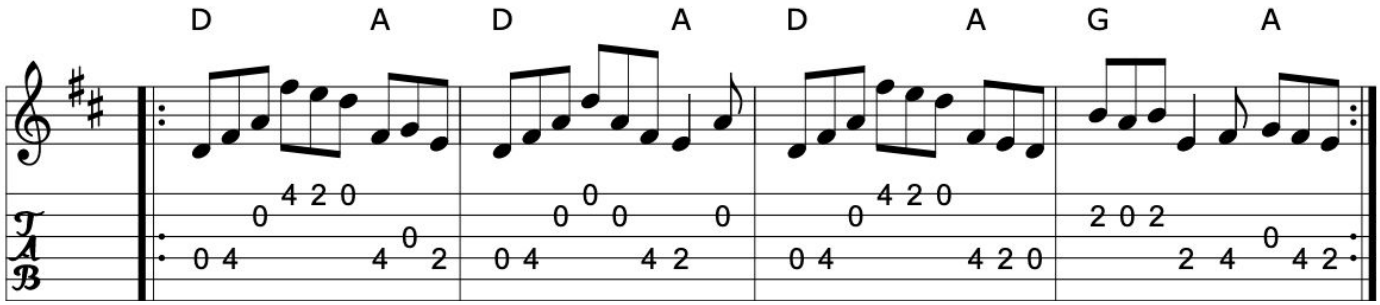

Source: Richard Darsie
Transcription: Transcription, chords:Mike Long

>>

869. The humours of whiskey

Slip Jig (Ireland)

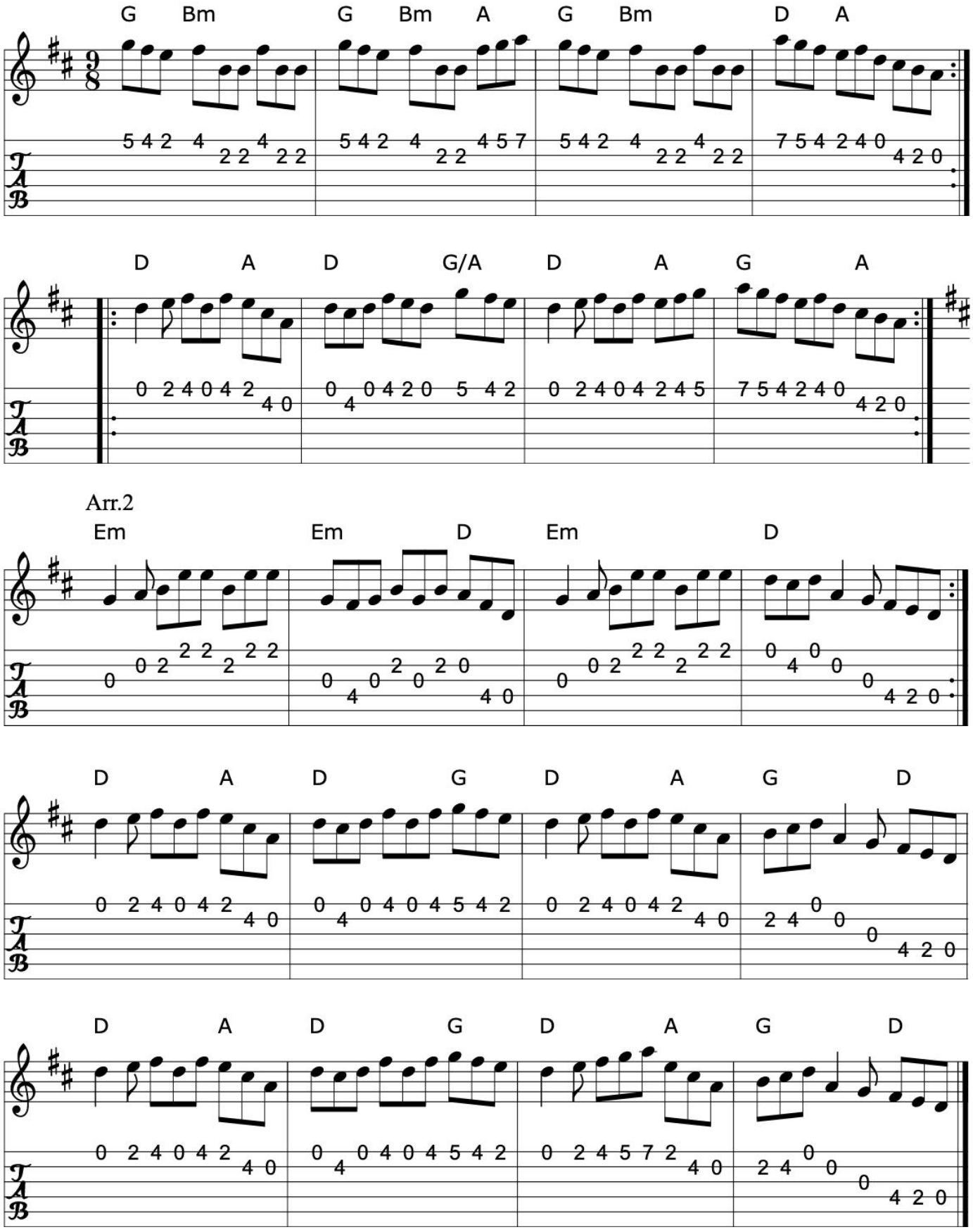

>>

Click here for a PDF of the full King Street Sessions Tunebook

Book: Ceol Rince 2 n97
Source: 1 ceilif~2.abc, pubsco~2.abc, ricke~11.abc, robins~1.abc, Henrik Norbeck, Laurie
2 id:hn-slipjig-37
Discography: Solas: Solas.
Altan: Altan.
Transcription: 1 Transcription:??, chords:Mike Long
2 Transcription:Henrik Norbeck?,chords:Mike Long

>>

870. Hunting the hare

Slip Jig (Ireland)

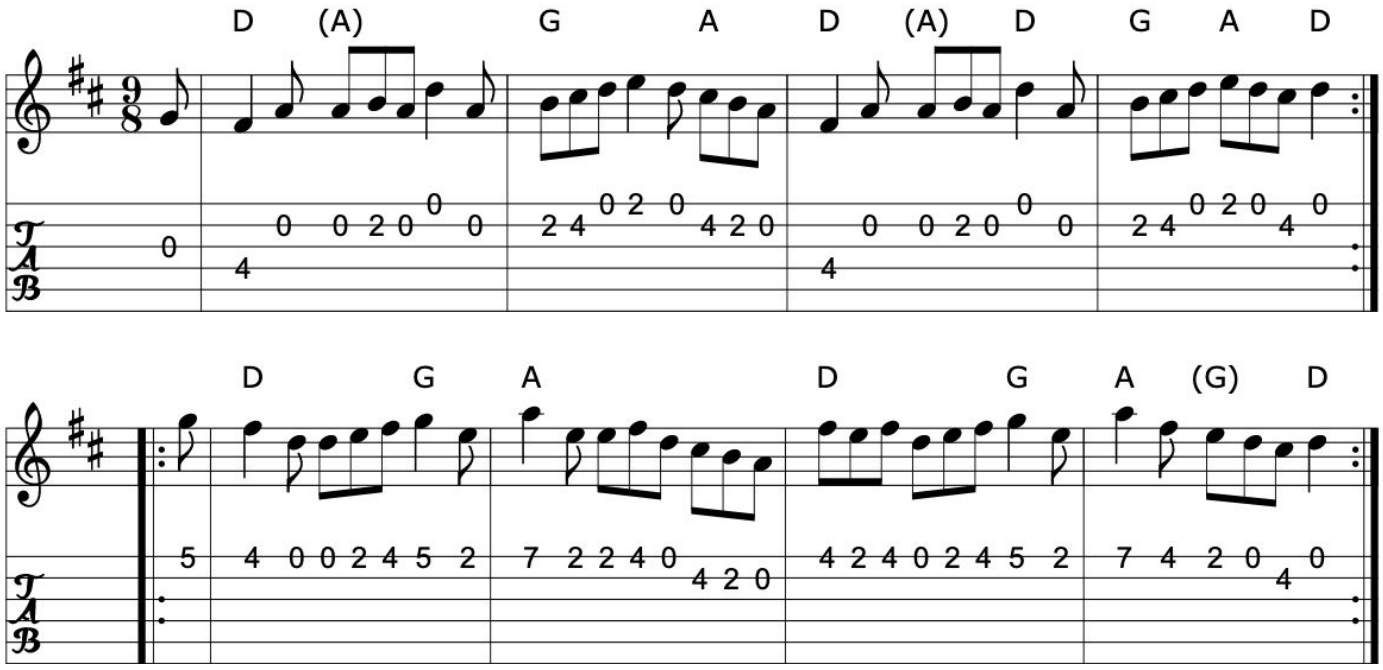

>>

Book: O'Neill's 1153
Source: O'Neill's
Transcription: Transcription:Stephen Foy, minoe arr., chords:Mike Long

Click here for a PDF of the full King Street Sessions Tunebook

871. The Irish girl

Slip Jig (Ireland)

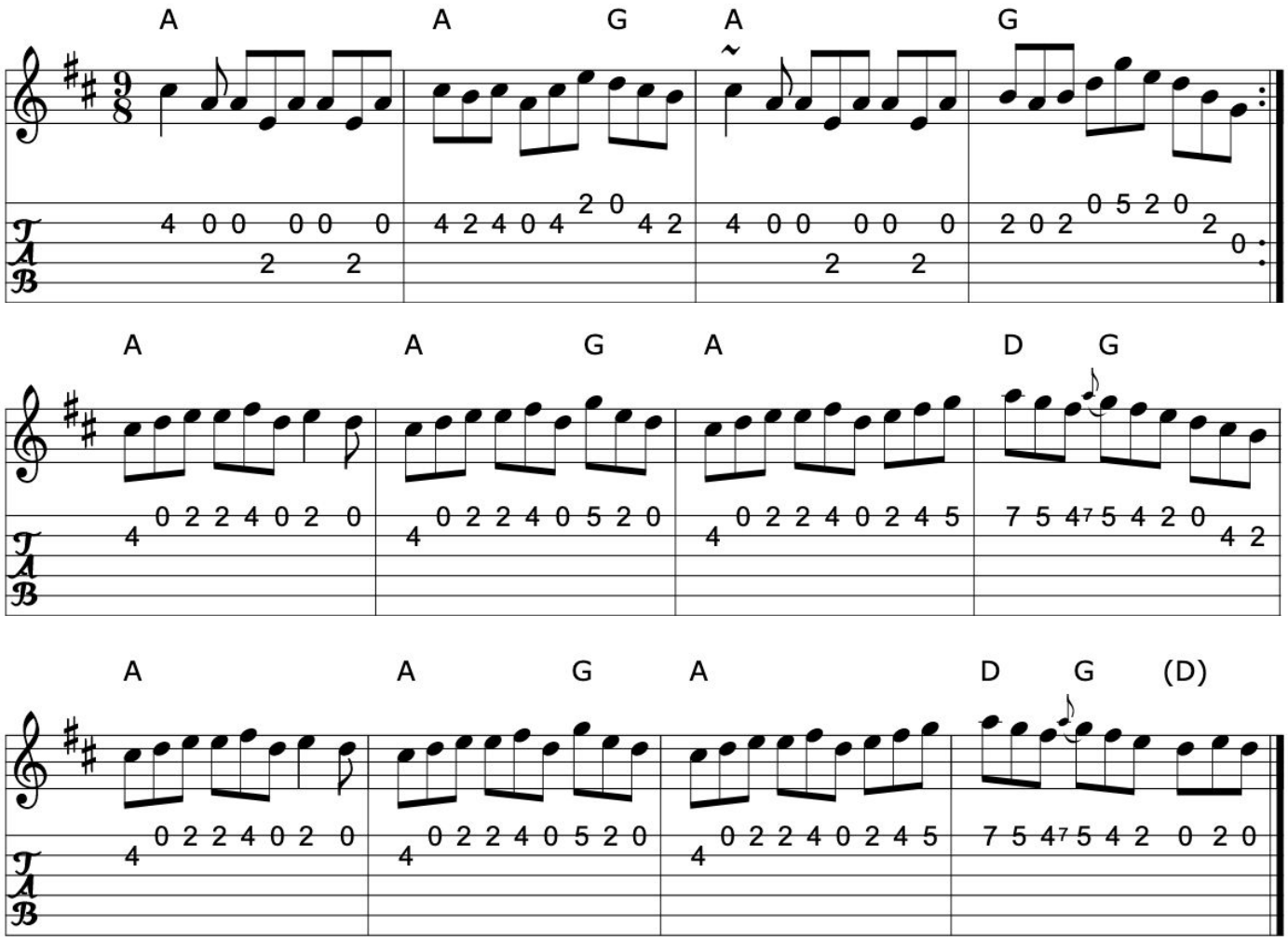

>>

Book: O'Neill's 1137
Source: O'Neill's 1137
Transcription: Transcription:Stephen Foy, chords:Mike Long

872. Jack on the green

Slip Jig (Ireland)

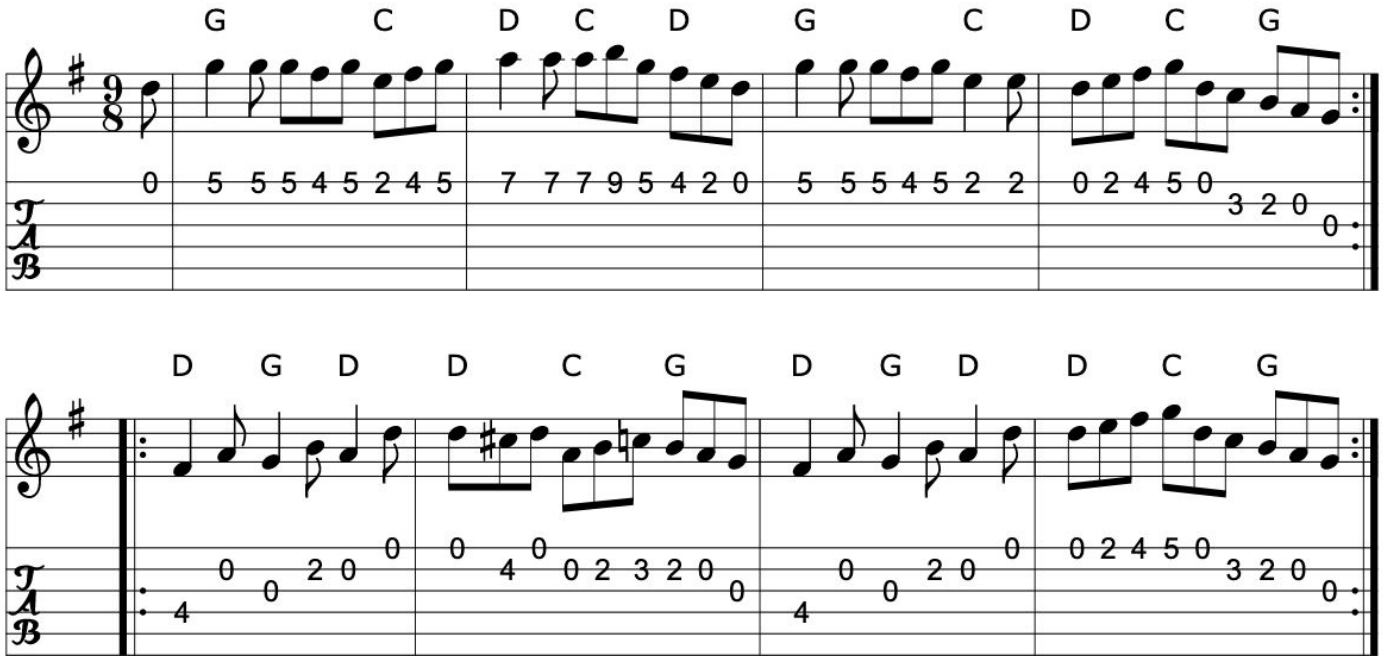

>>

Book: O'Neill's 1149
Source: O'Neill's 1149
Transcription: Transcription:Stephen Foy, chords:Mike Long

Click here for a PDF of the full King Street Sessions Tunebook

873. James Byrne's

Slip Jig (Ireland)

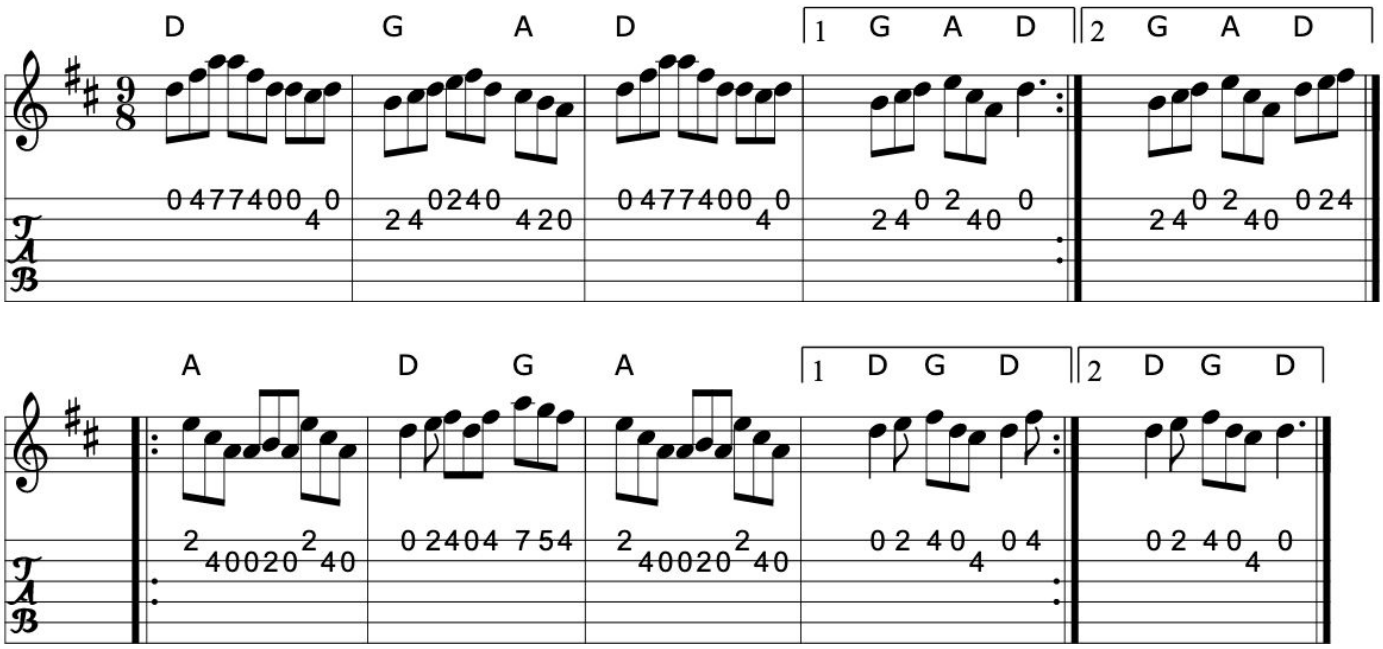

>>

Book: Richard Darsie's web page
Source: Altan: Red Crow
Discography: Altan: Red Crow
Transcription: Transcription, revisions, chords:Mike Long

874. The kid on the mountain

Slip Jig (Ireland)

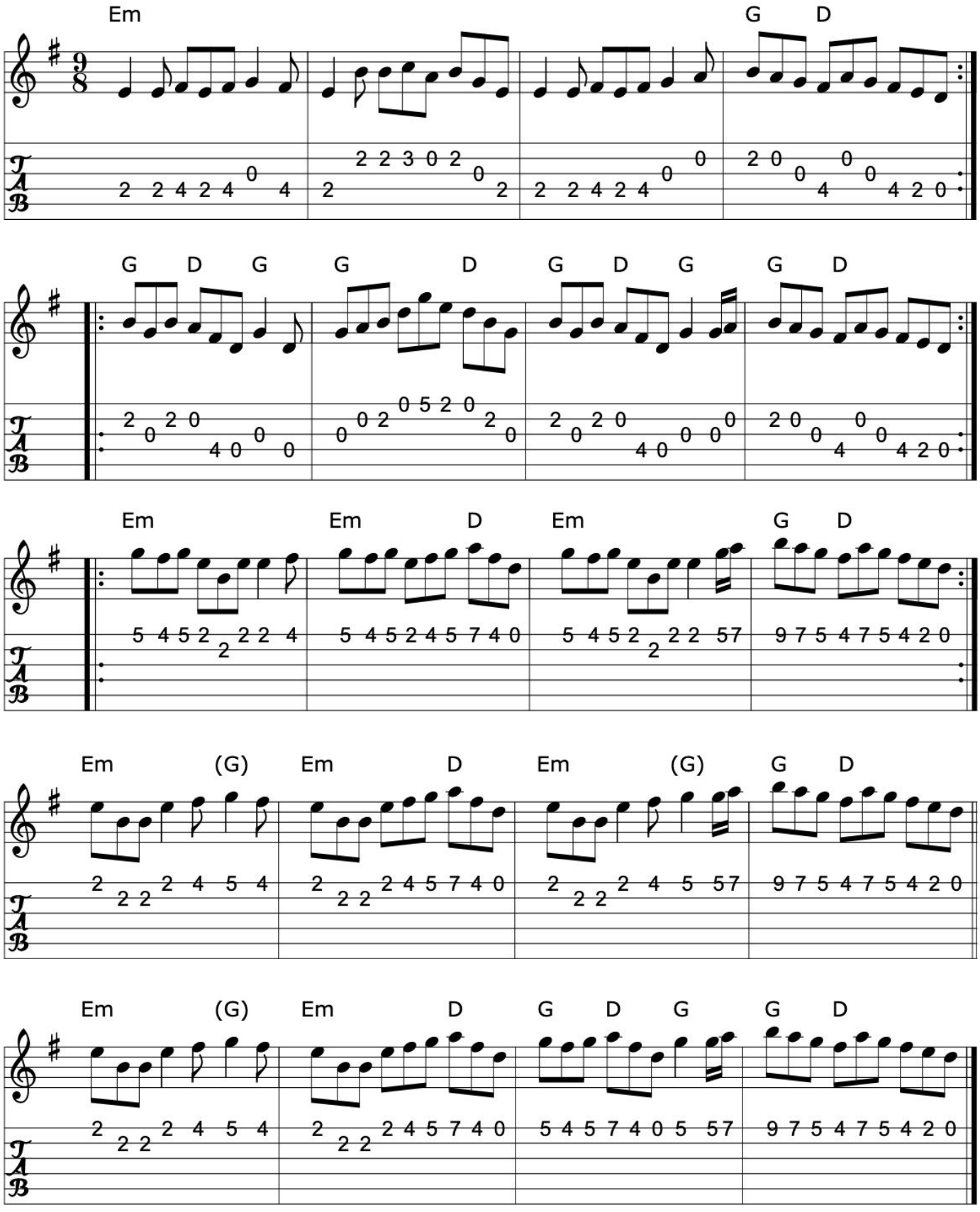

>>

Click here for a PDF of the full King Street Sessions Tunebook

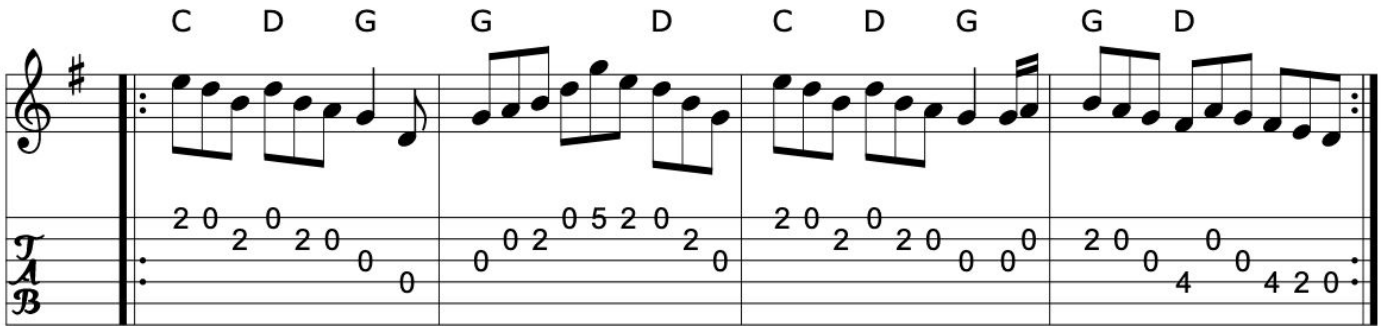

Source: My arrangement from various sources
Transcription: Transcription, arrangement, chords:Mike Long

>>

875. Last night's fun

Paddy be aisy

Slip Jig (Ireland)

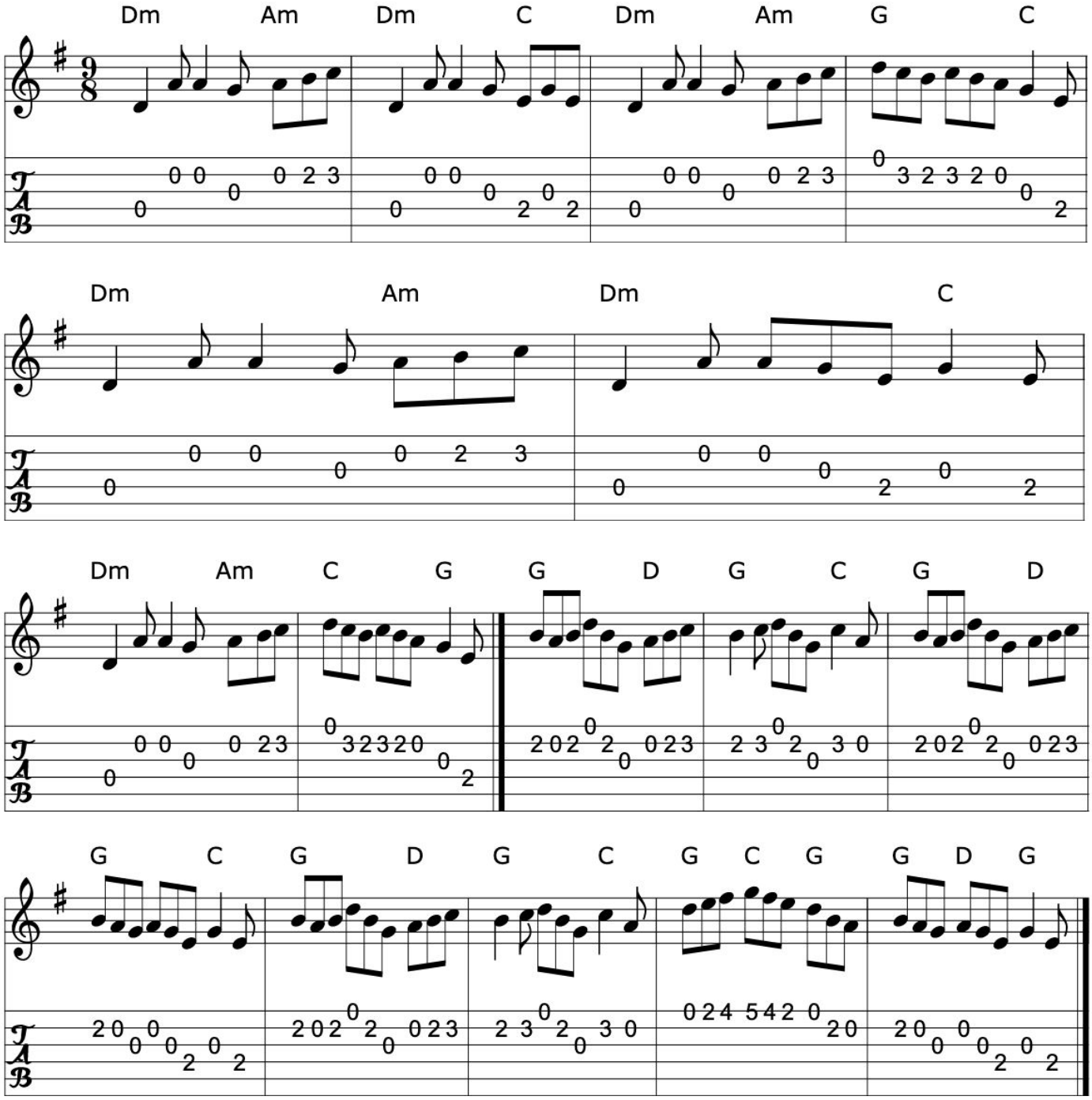

>>

Book: Ceol Rince 2 n107 (up in Edor)
Roche 2 254 (up in Am)
Source: irishf~4.abc
Transcription: Transcription:?, chords:Mike Long

Click here for a PDF of the full King Street Sessions Tunebook

876. Moll Roe

One bumper at parting
The Munsterman's flattery
The market stake
Moll Roe in the morning
The Devil and the bailiff
T'aim in Arrears
Courting in the kitchen

Slip Jig (Ireland)

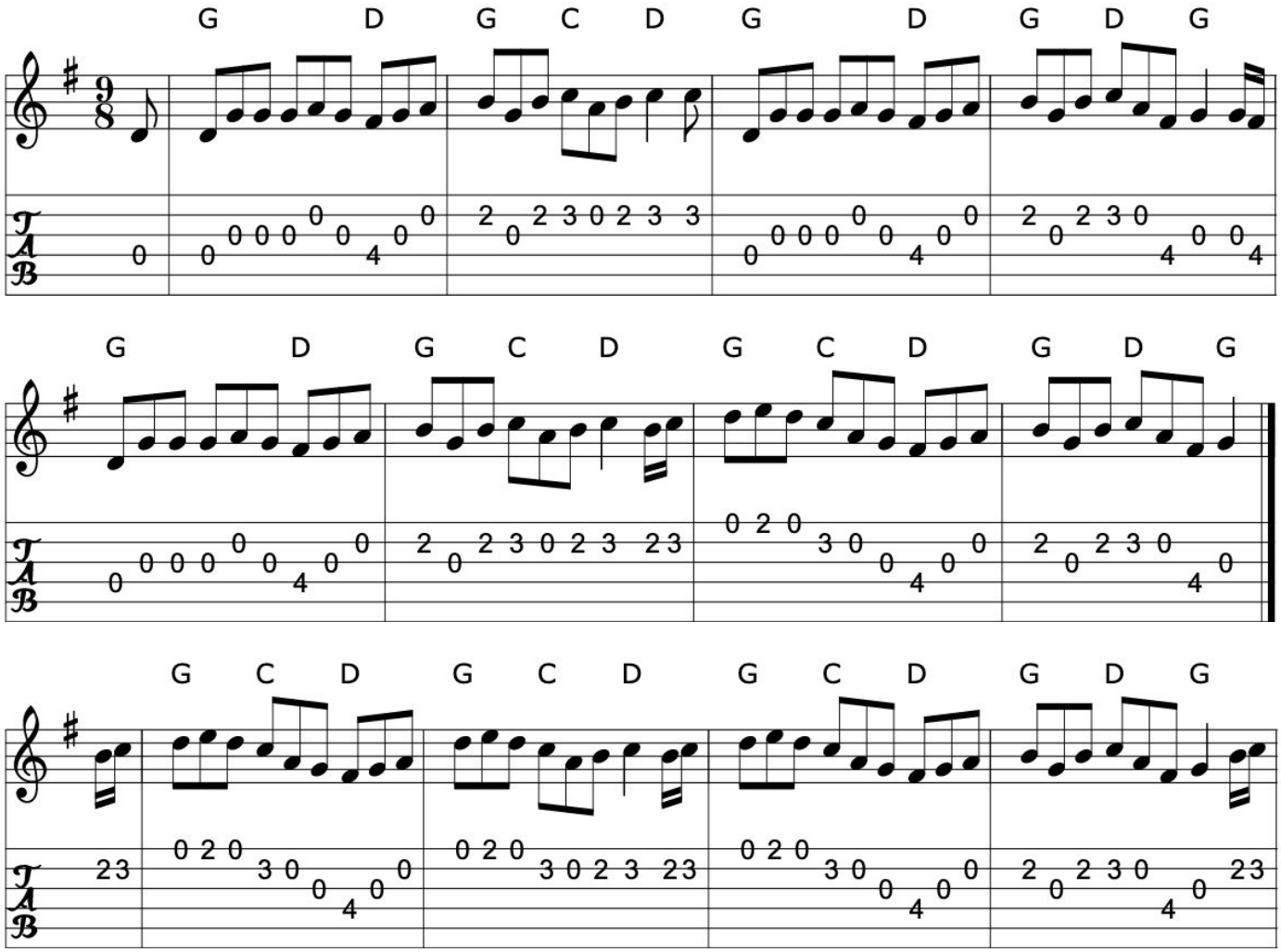

>>

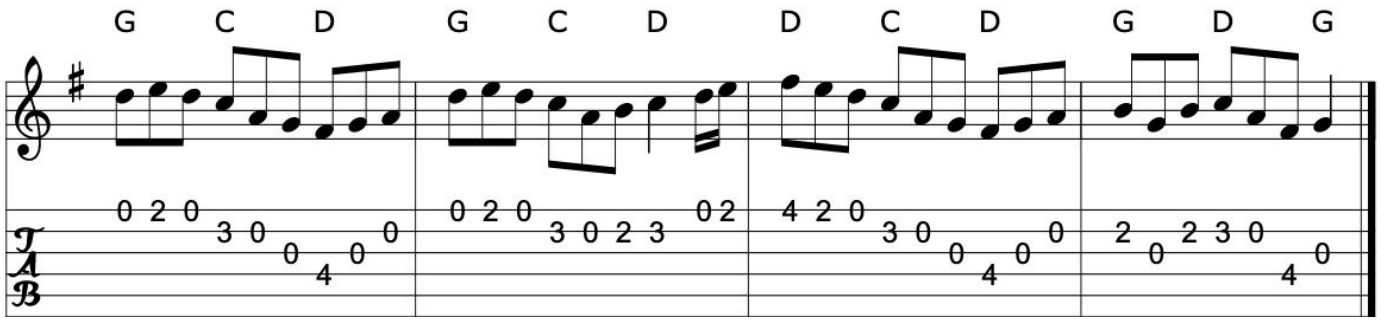

Book: O'Neill's 1169
Kerr's Second p27 -Moll Roe in the morning
Kerr's Third p 32 -A bumper at parting
Ceol Rince 2 n93 -Mull Rua, Courting in the kitchen
Source: O'Neill's
Transcription: Transcription:Stephen Foy , chords:Mike Long

>>

Click here for a PDF of the full King Street Sessions Tunebook

877. The Munster Gimlet

Slip Jig (Ireland)

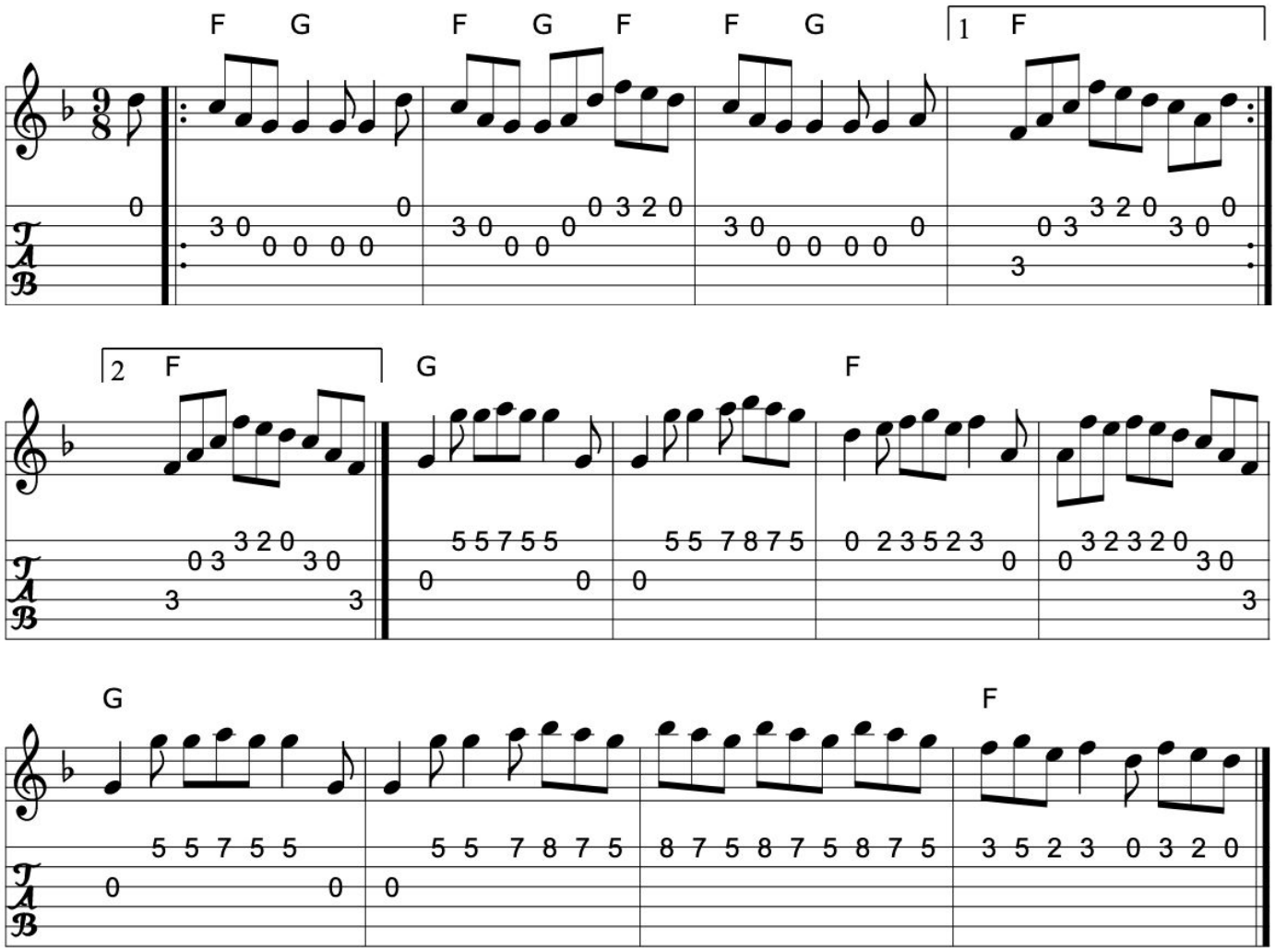

>>

Book: Kerr's Second p32
Source: Kerr's Second p32
Transcription: Transcription, chords:Mike Long

878. Paddy O'Snap

Slip Jig (Ireland)

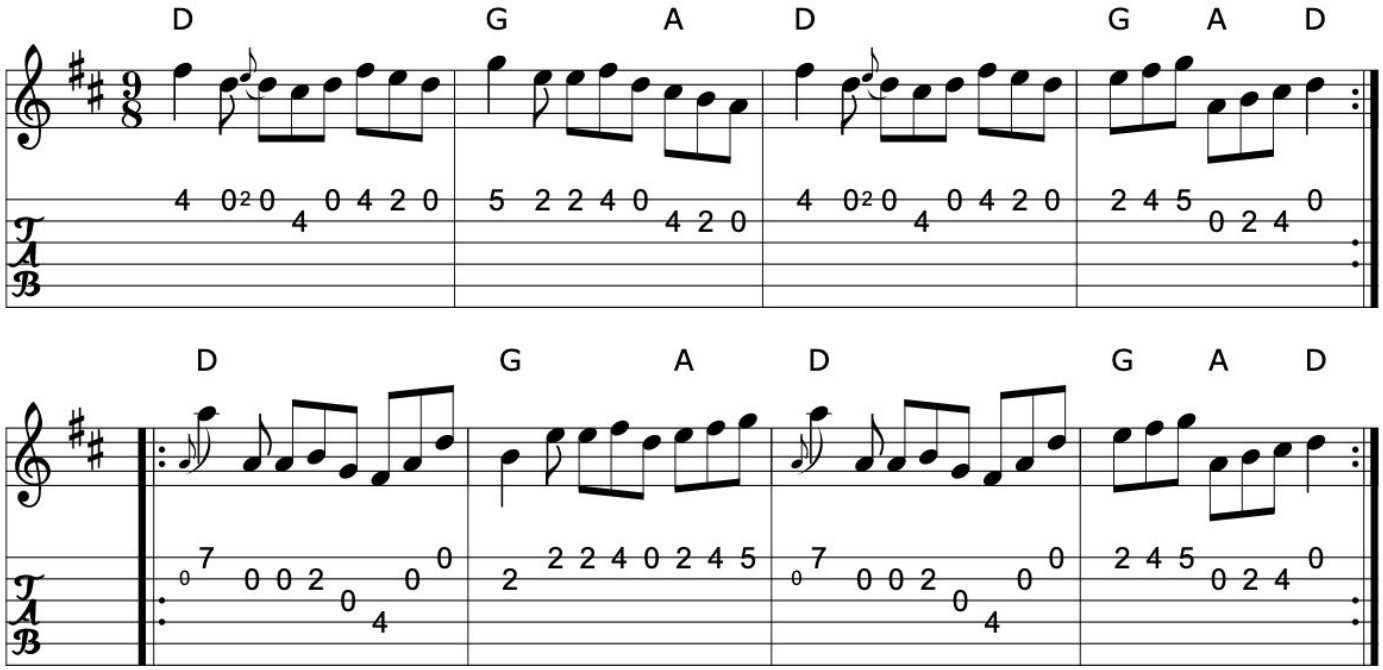

>>

Book: O'Neill's 1175
Source: O'Neill's
Transcription: Transcription:Stephen Foy, chords:Mike Long

879. Redican's mother

Slip Jig (Ireland)

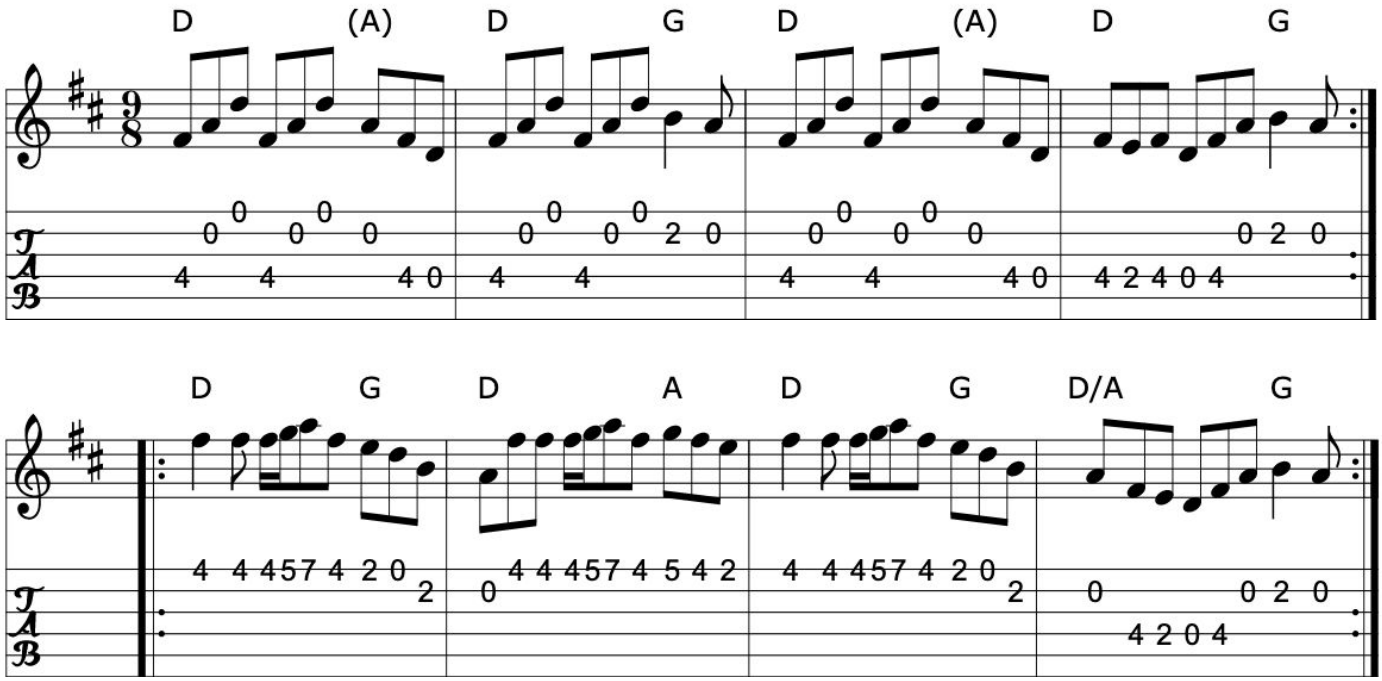

>>

Source: Richard Darsie
Transcription: Transcription, chords:Mike Long

880. The road to Sligo

Slip Jig (Ireland)

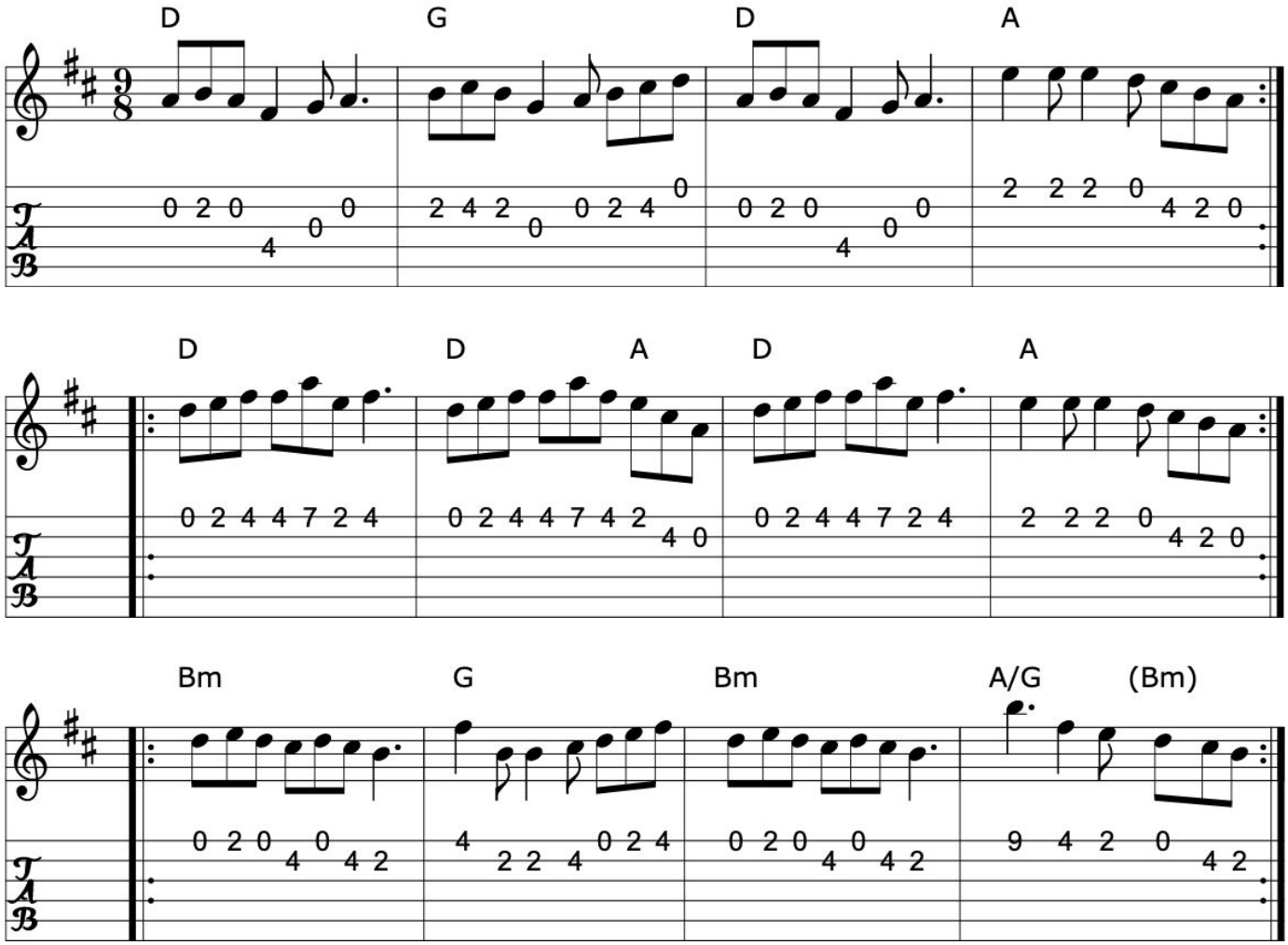

Book: Kerr's Fourth p26
Source: Kerr's Fourth p26
Transcription: Transcription, chords:Mike Long

Click here for a PDF of the full King Street Sessions Tunebook

881. The rocky road to Dublin

Slip Jig (Ireland)

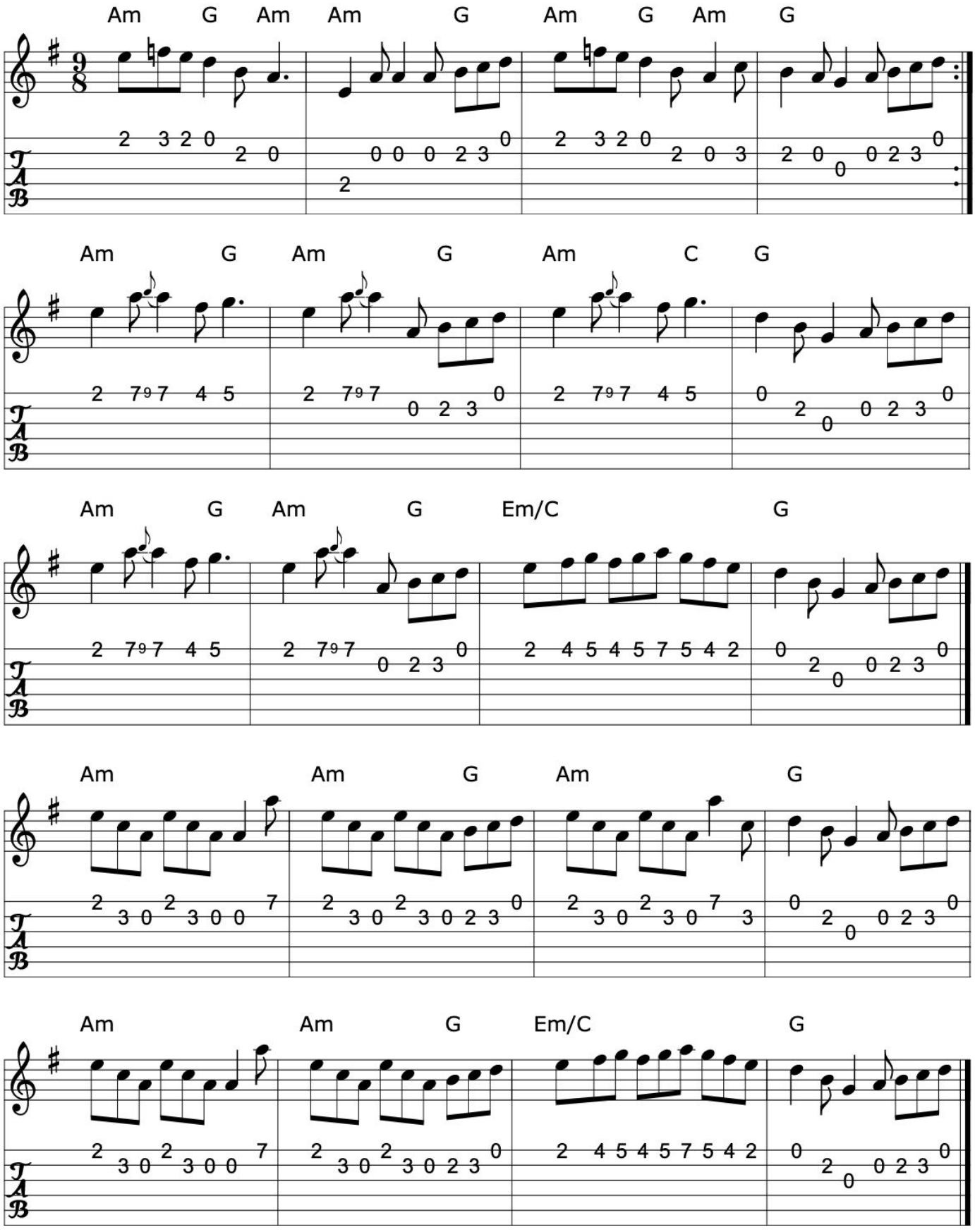

>>

Book: Krassen O'Neil's 2 p.79
O'Neill's 1116
Source: O'Neill's 1116
Transcription: Transcription, slight rearrangement, chords:Mike Long

>>

882. Roudledum

Slip Jig (Ireland)

Arr. 1

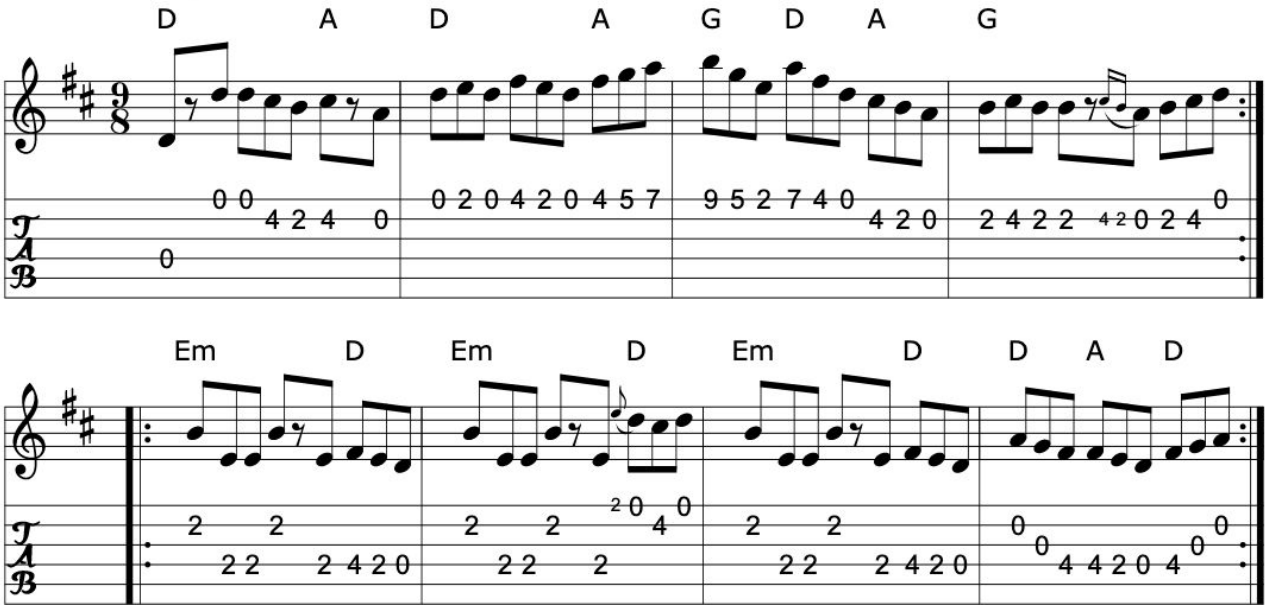

>>

Arr. 2

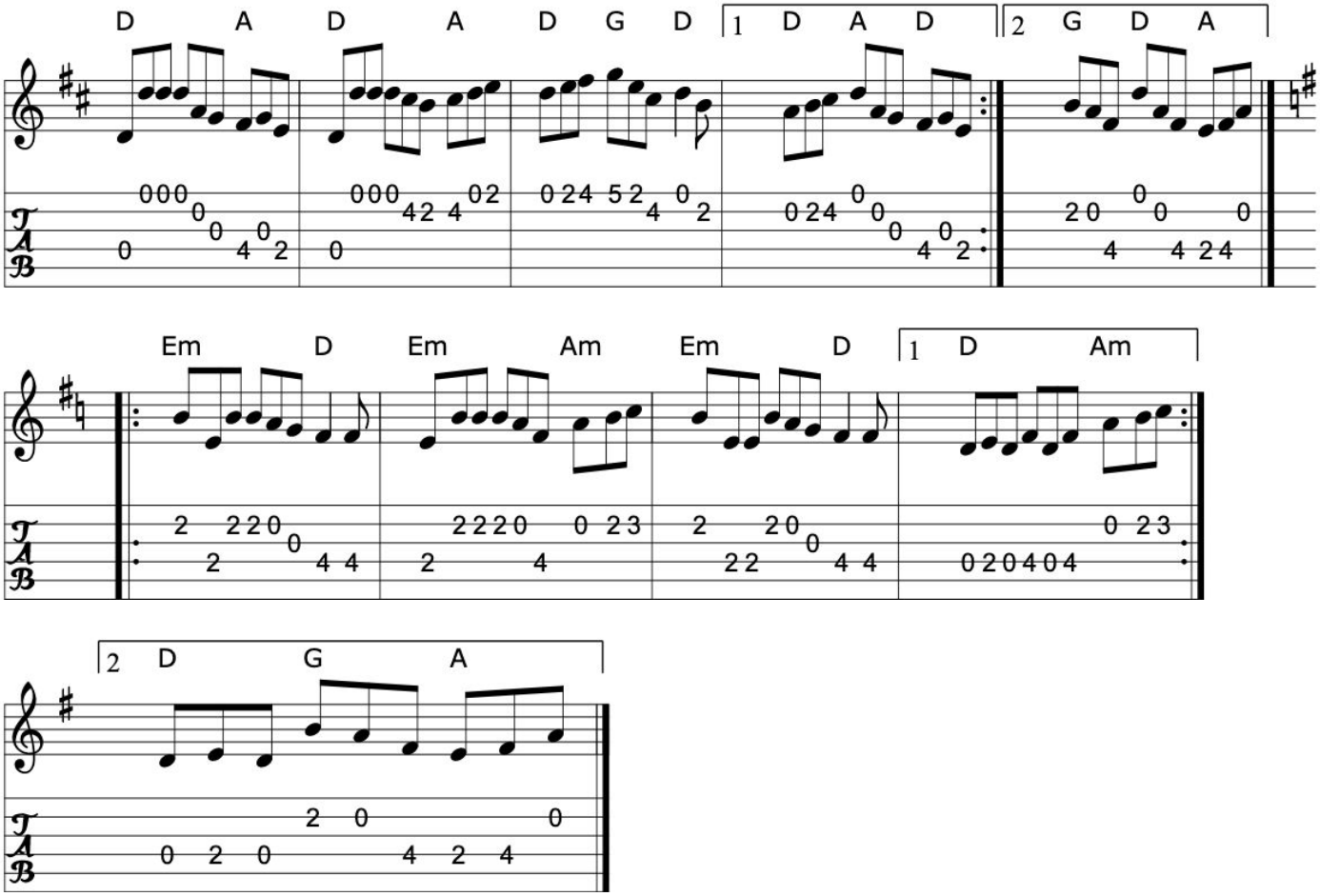

Book: O'Neill's 1125
O'Neill's 1126
Source: 1 O'Neill's 1125
2 O'Neill's 1126
Transcription: Transcription, chords:Mike Long

>>

883. Silvermore

Brian O'Linn

Slip Jig (Ireland)

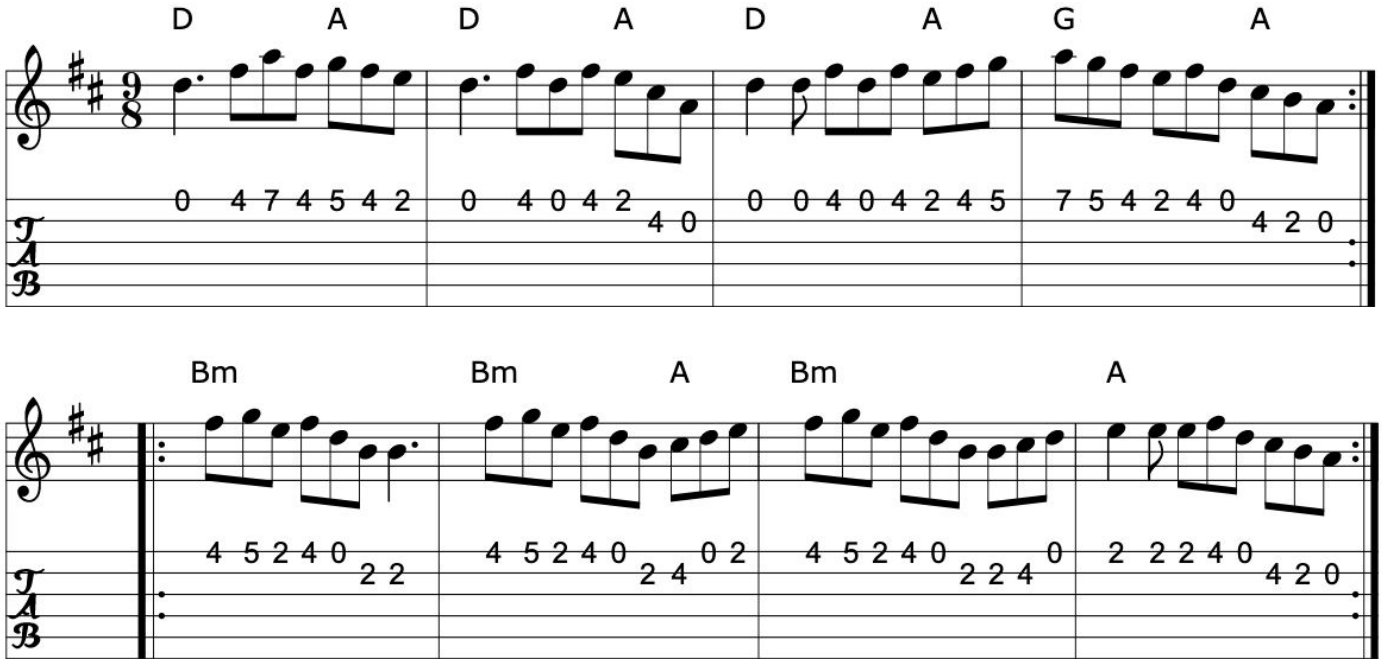

>>

Book: Kerr's Third p32
O'Neill's 1141
Source: O'Neill's 1141
Transcription: Transcription:Stephen Foy, chords:Mike Long

884. The sport of the chase

Slip Jig

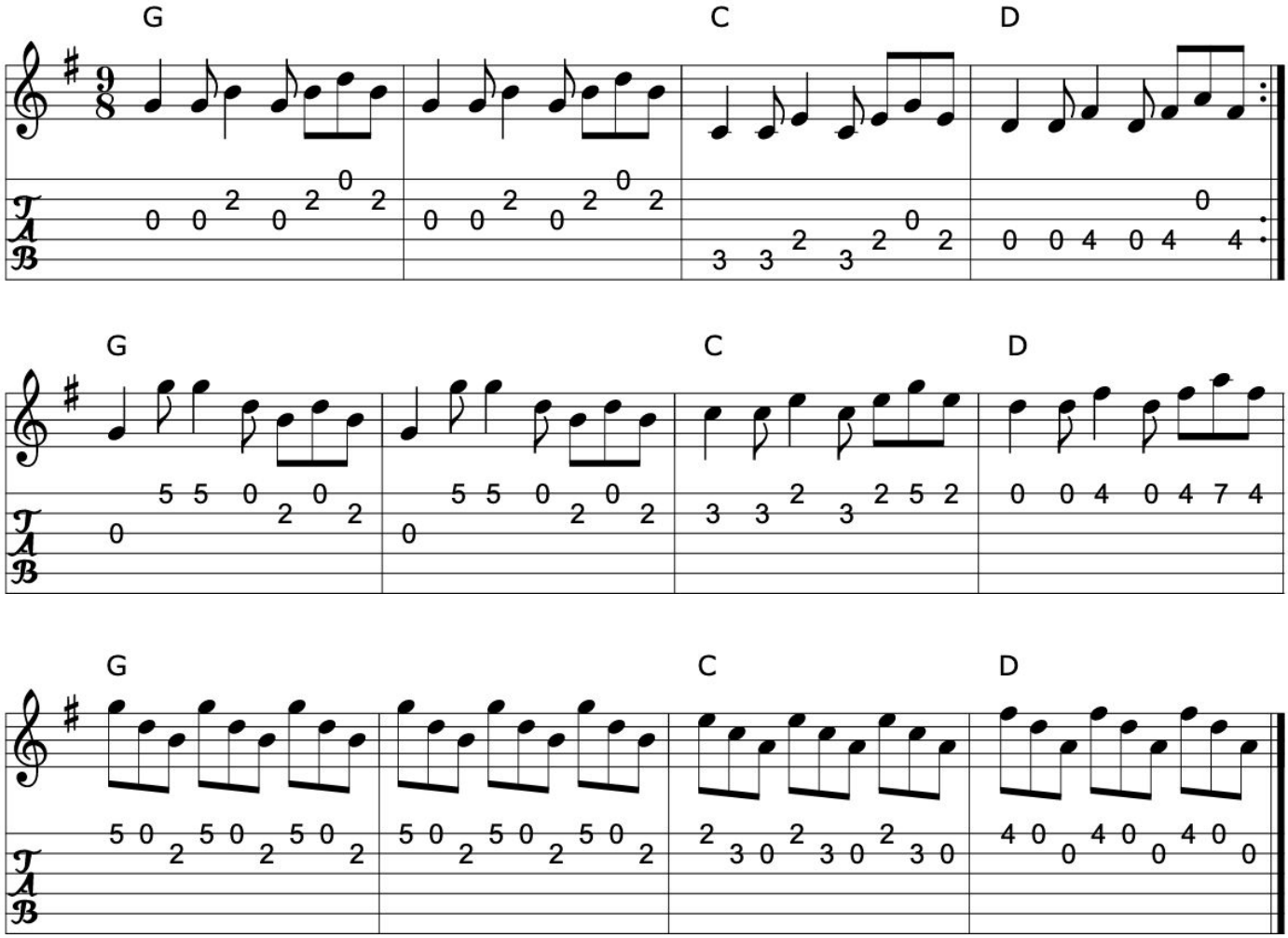

>>

Book: Roche 3 n118
Bulmer & Sharpley 1
Source: Henrik Norbeck
Transcription: Transcription, arr.(?), Henrik Norbeck(?), chords:Mike Long

Click here for a PDF of the full King Street Sessions Tunebook

885. The swaggering jig

Slip Jig (Ireland)

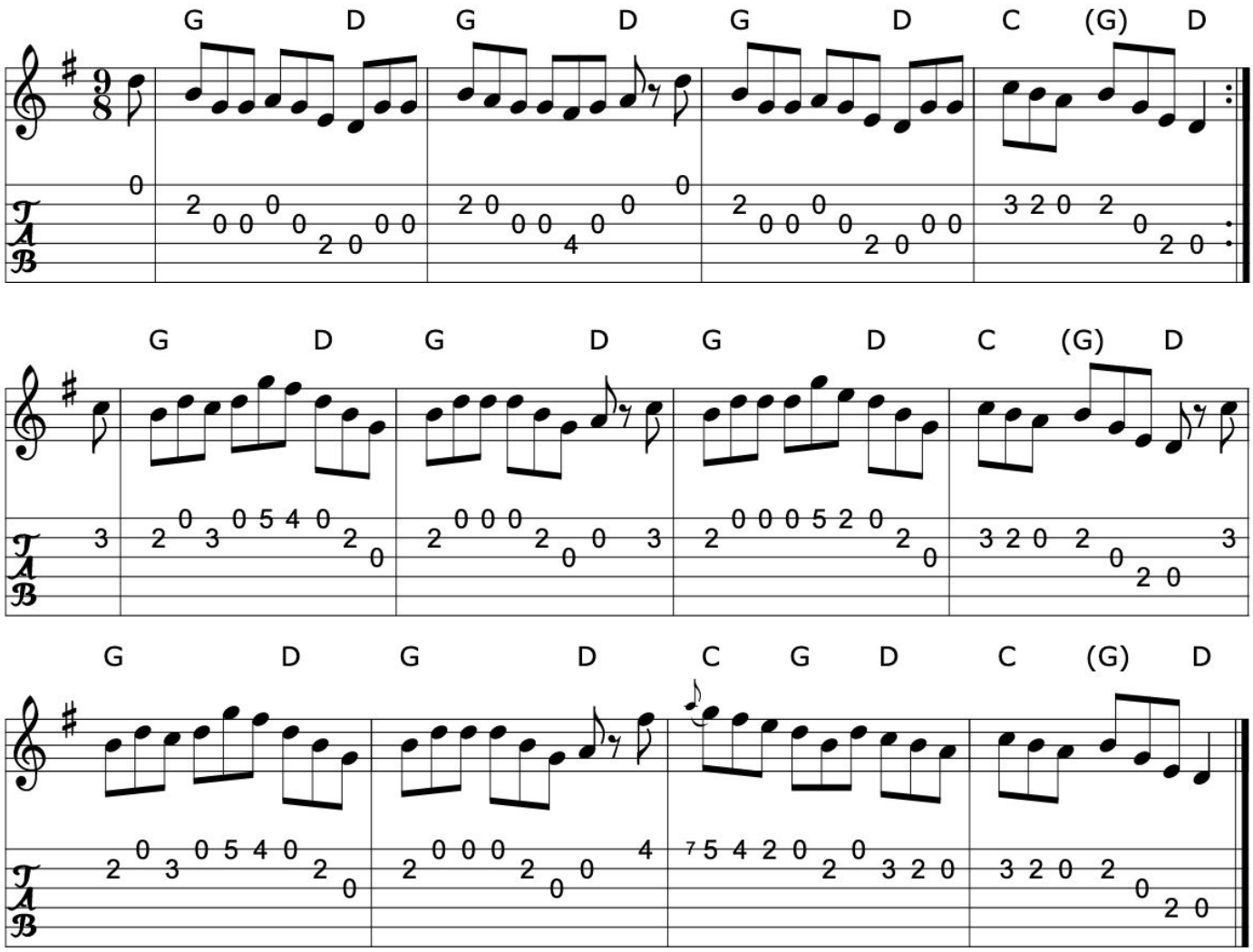

>>

Book: O'Neill's 1118
Source: O'Neill's 1118
Transcription: Transcription, chords:Mike Long

886. Tipperary hills

Michael Gorman's

Slip Jig

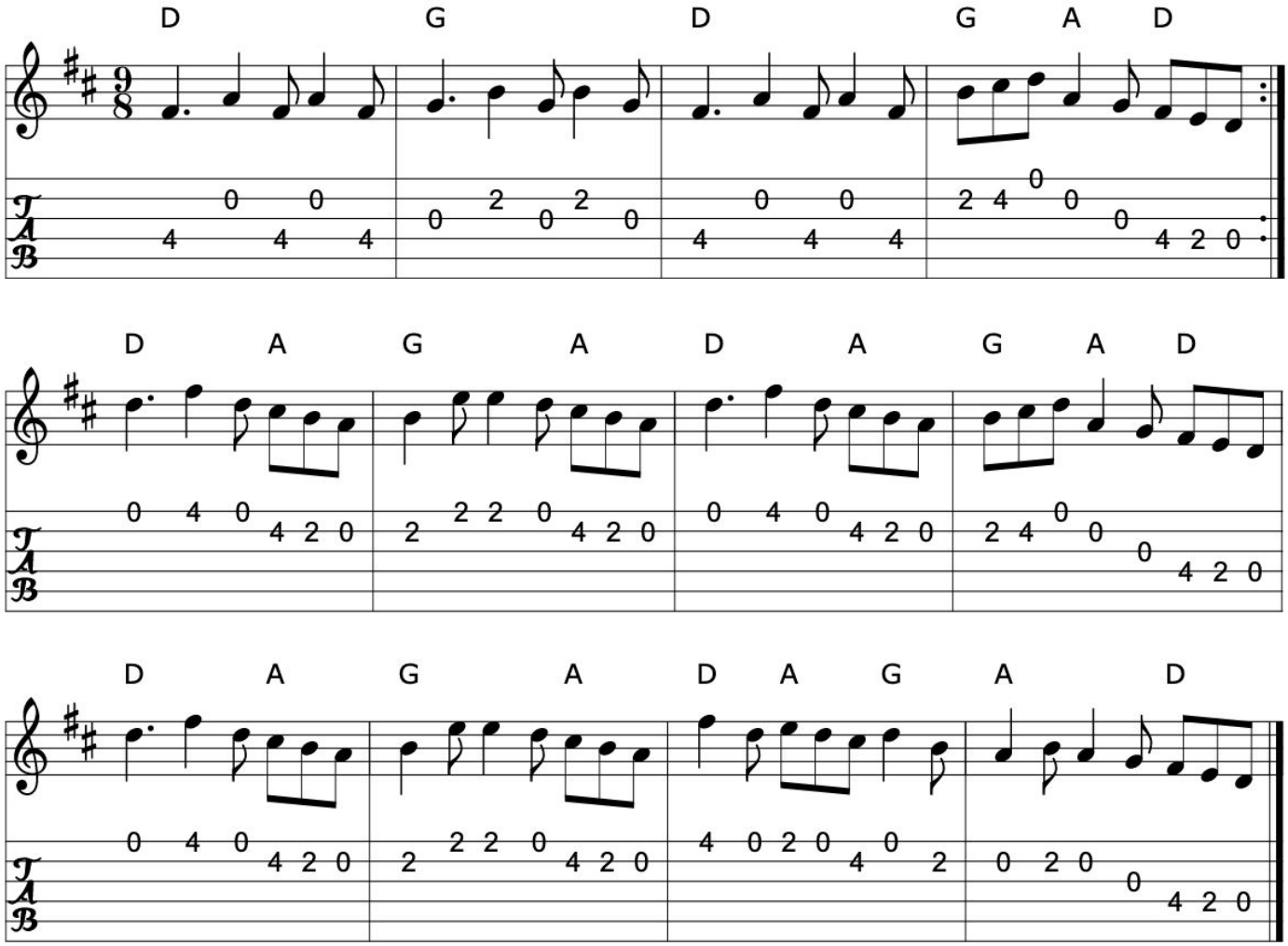

>>

Book: O'Neill's 1148
Source: My arrangement from various sources
Transcription: Transcription, arrangement, chords:Mike Long

Click here for a PDF of the full King Street Sessions Tunebook

887. The wishing well

Slip Jig (Ireland)

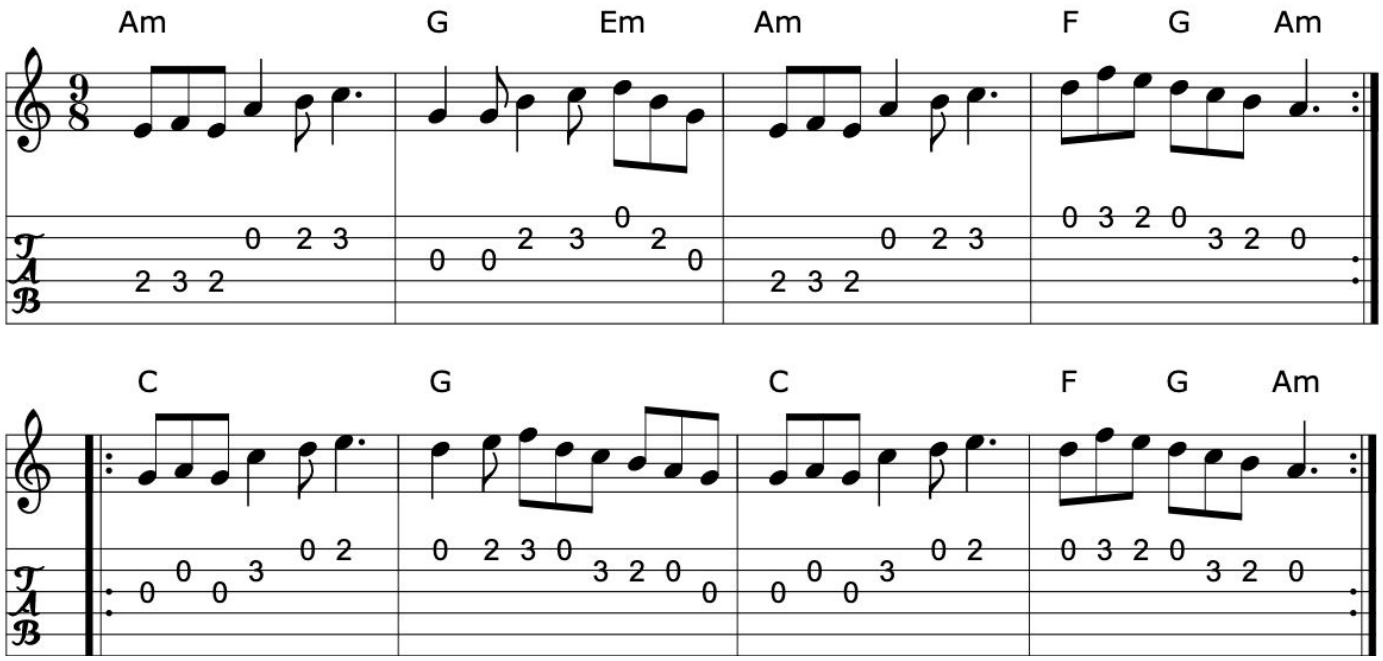

>>

Book: Kerr's Fourth
Source: Kerr's Fourth #235
Transcription: Transcription, chords:Mike Long

888. Aberdeen Alternative Festival march

March

Alasdair Fraser

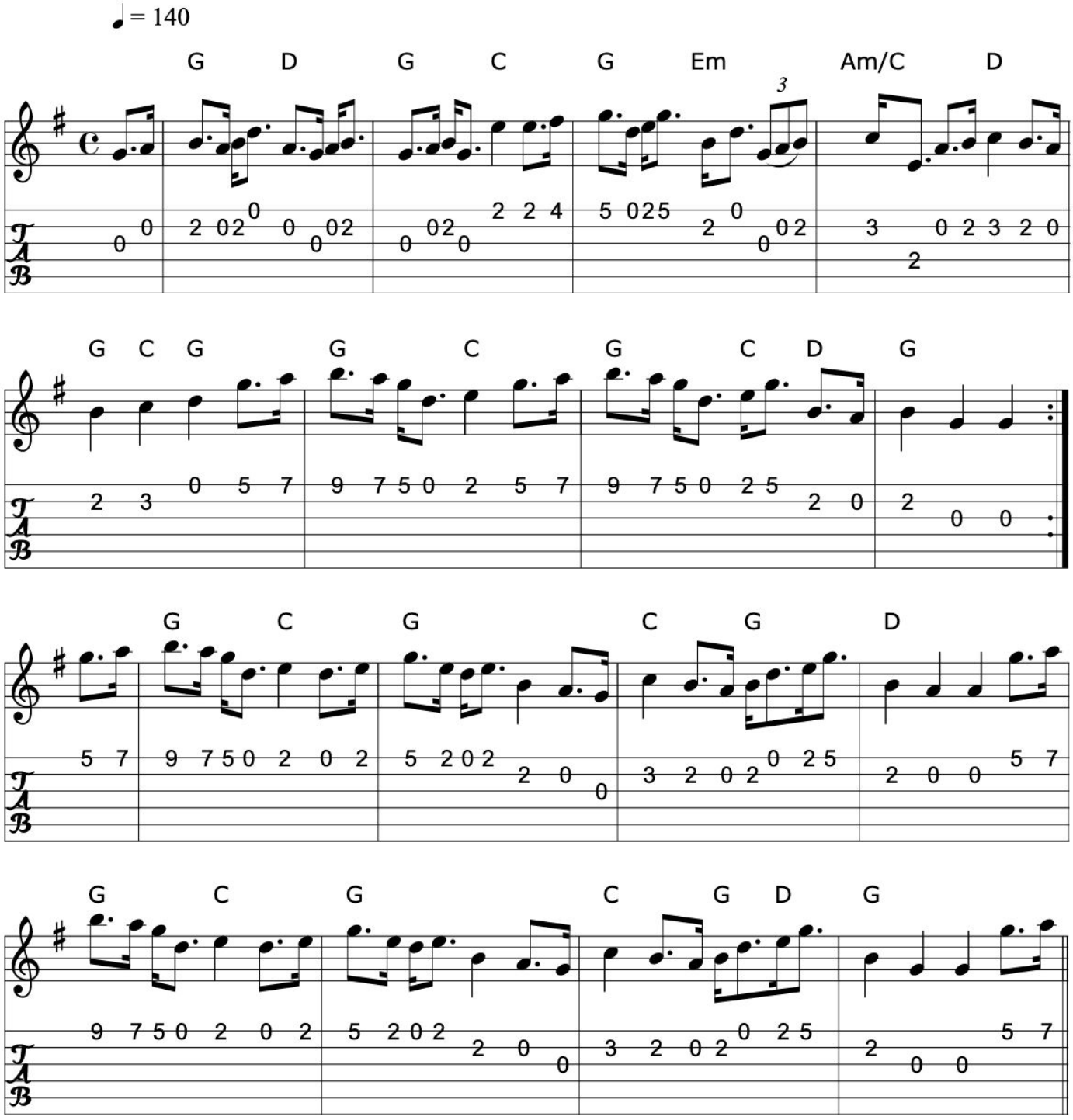

>>

Click here for a PDF of the full King Street Sessions Tunebook

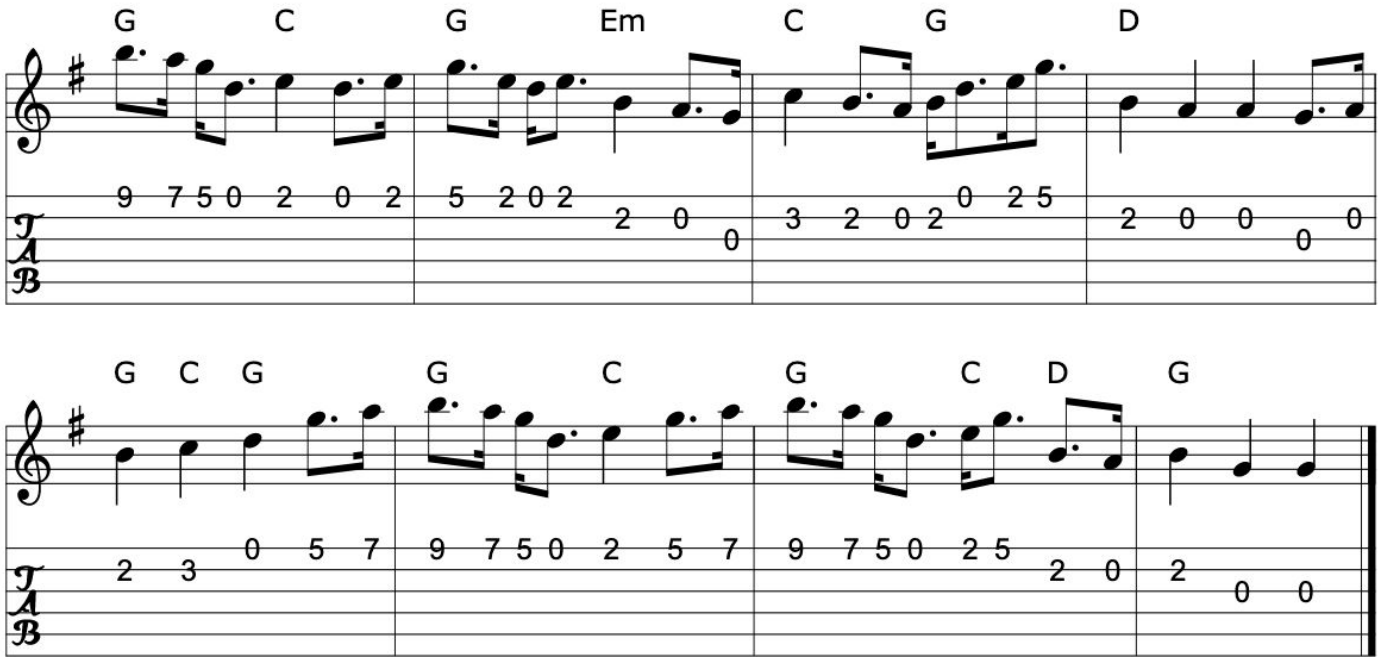

Source: SF Scottish Fiddlers
Transcription: Transcription: Mike Long >>

889. Brian Boru's march

March

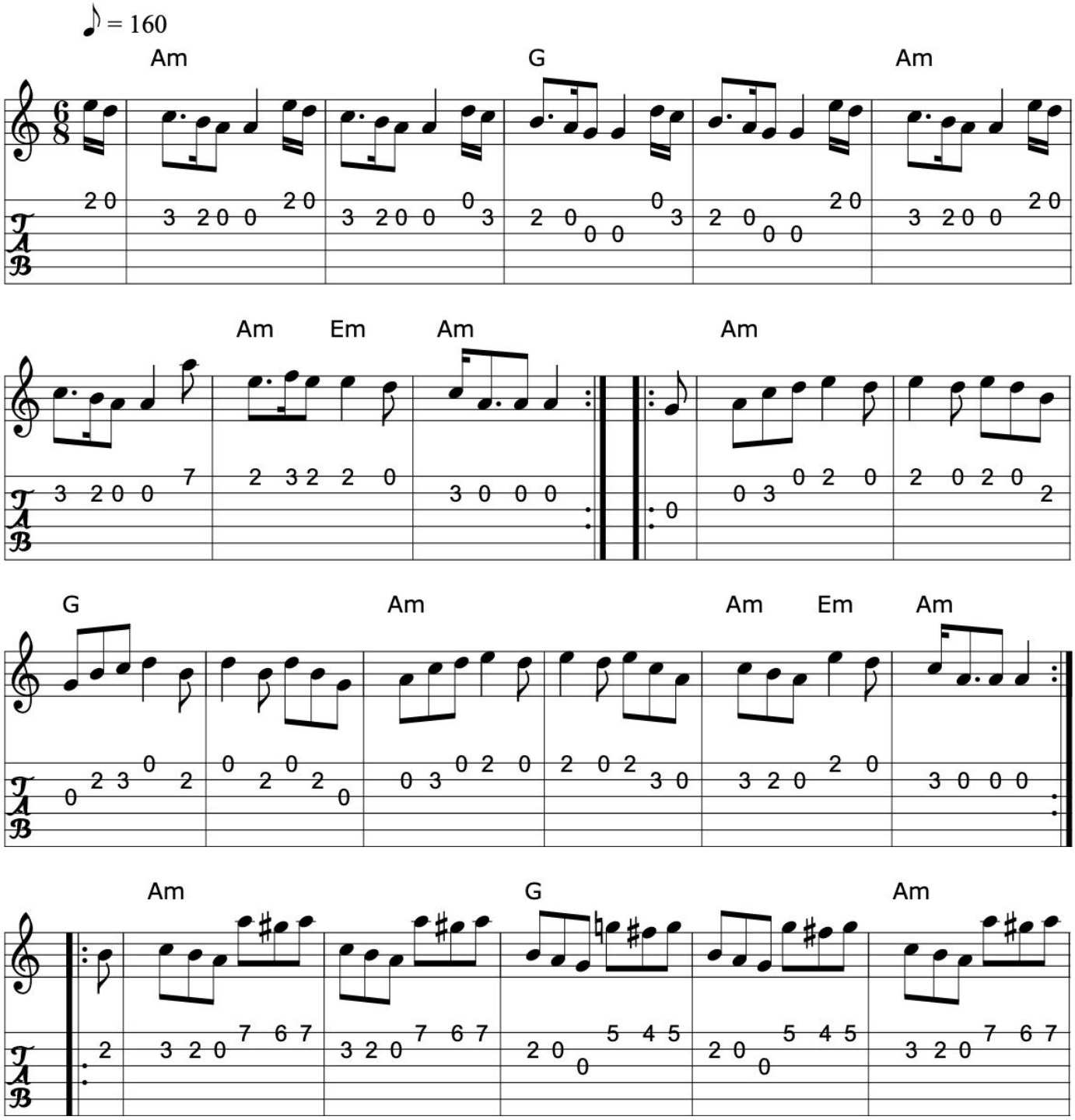

>>

Click here for a PDF of the full King Street Sessions Tunebook

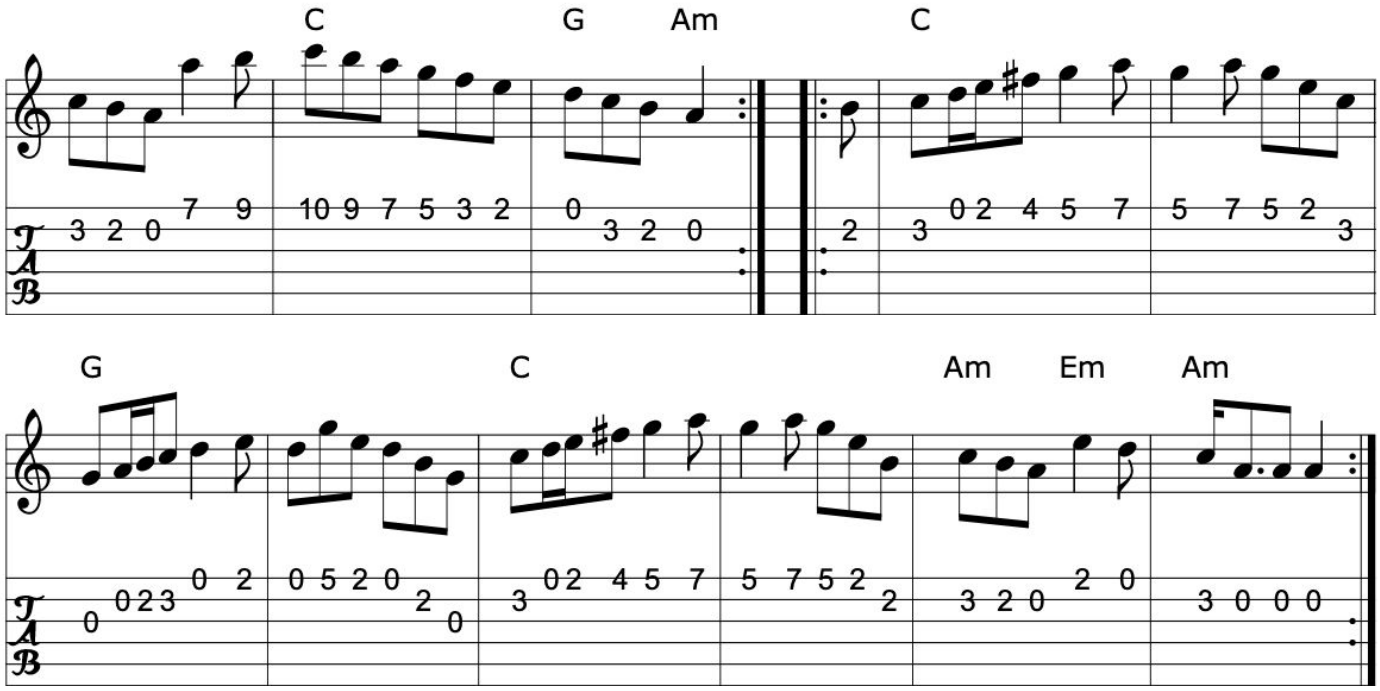

Book: Roche2 n334 - 2 part vsn in D, but nicer...
O'Neill's 1801
Source: O'Neill's 1801
Transcription: Transcription:Bob Safranek, chords:Mike Long

>>

890. Caledonian march

Bonaparte crossing the Rhine

March (Scotland)

Not to be confused with Bonaparte crossing the Rhine...

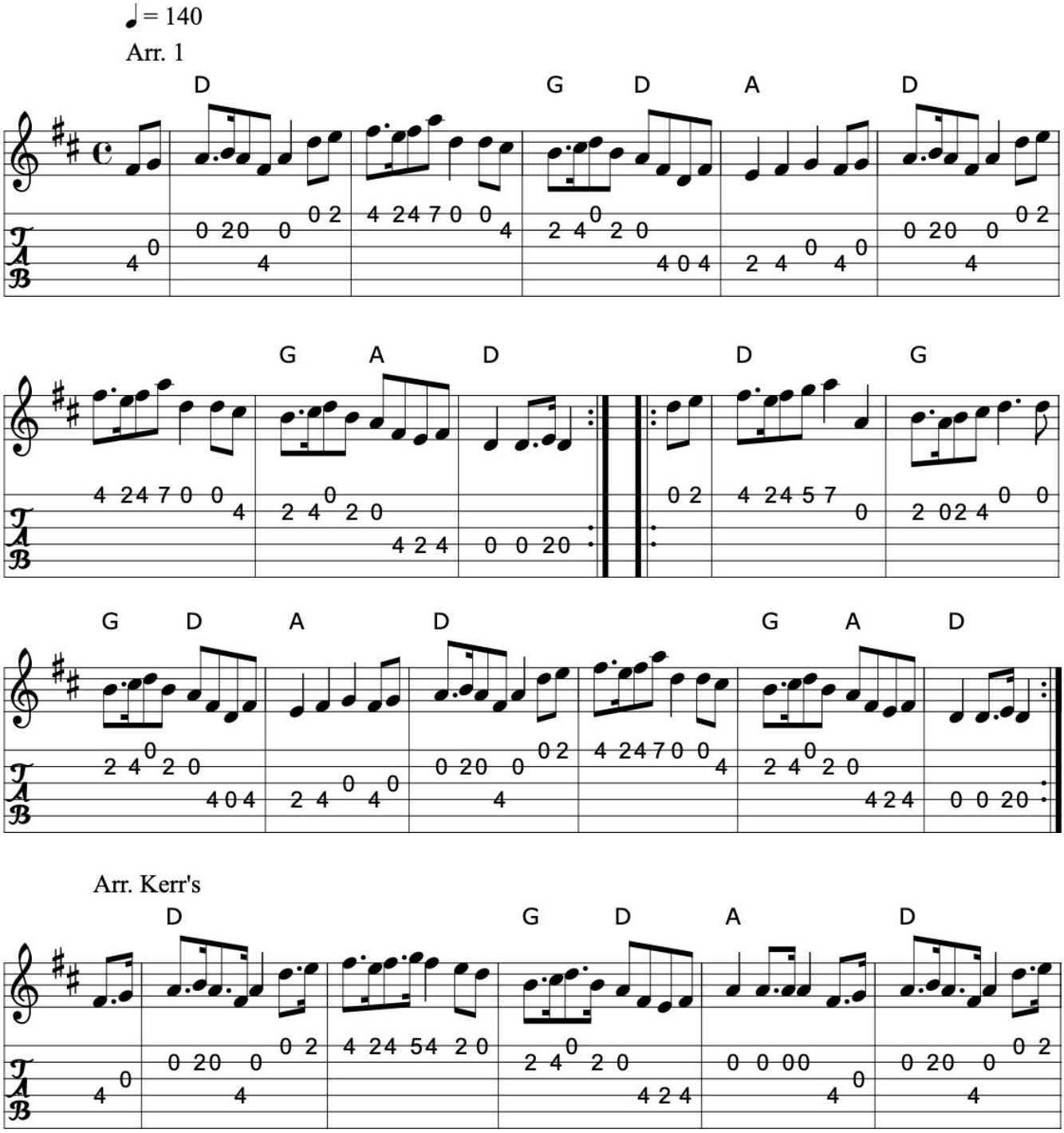

>>

Click here for a PDF of the full King Street Sessions Tunebook

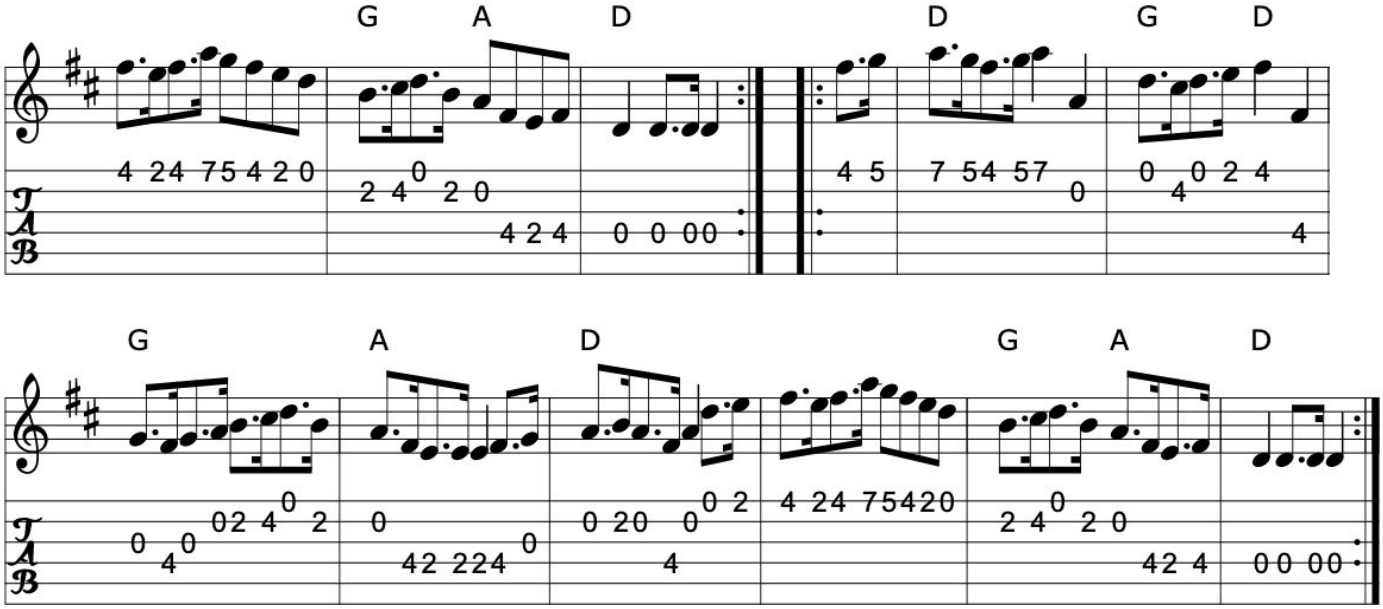

Book: Fiddler's Fakebook
Kerr's First p49
Source: Arr. 1 Sessions
Arr. 2 Kerr's First
Transcription: 1 Transcription, arrangement, chords:Mike Long
2 Transcription, chords:Mike Long

>>

891. The chanter's tune

The song of the chanter

March (Ireland)

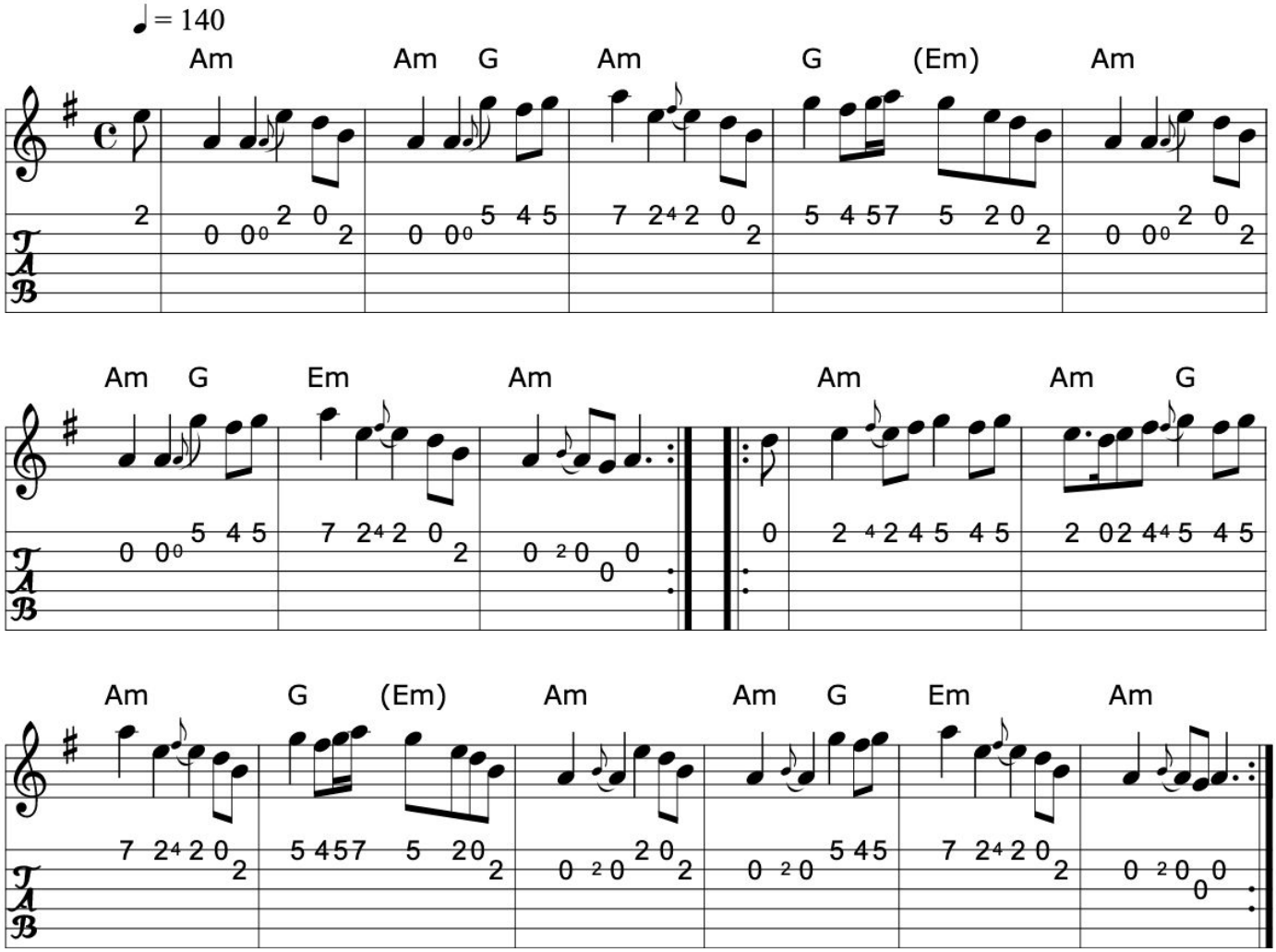

>>

Book: O'Neill's 143
Source: O'Neill's
Transcription: Transcription, arrangement, chords:Mike Long

Click here for a PDF of the full King Street Sessions Tunebook

892. The drunken piper

Highland Rory

March (Scotland)

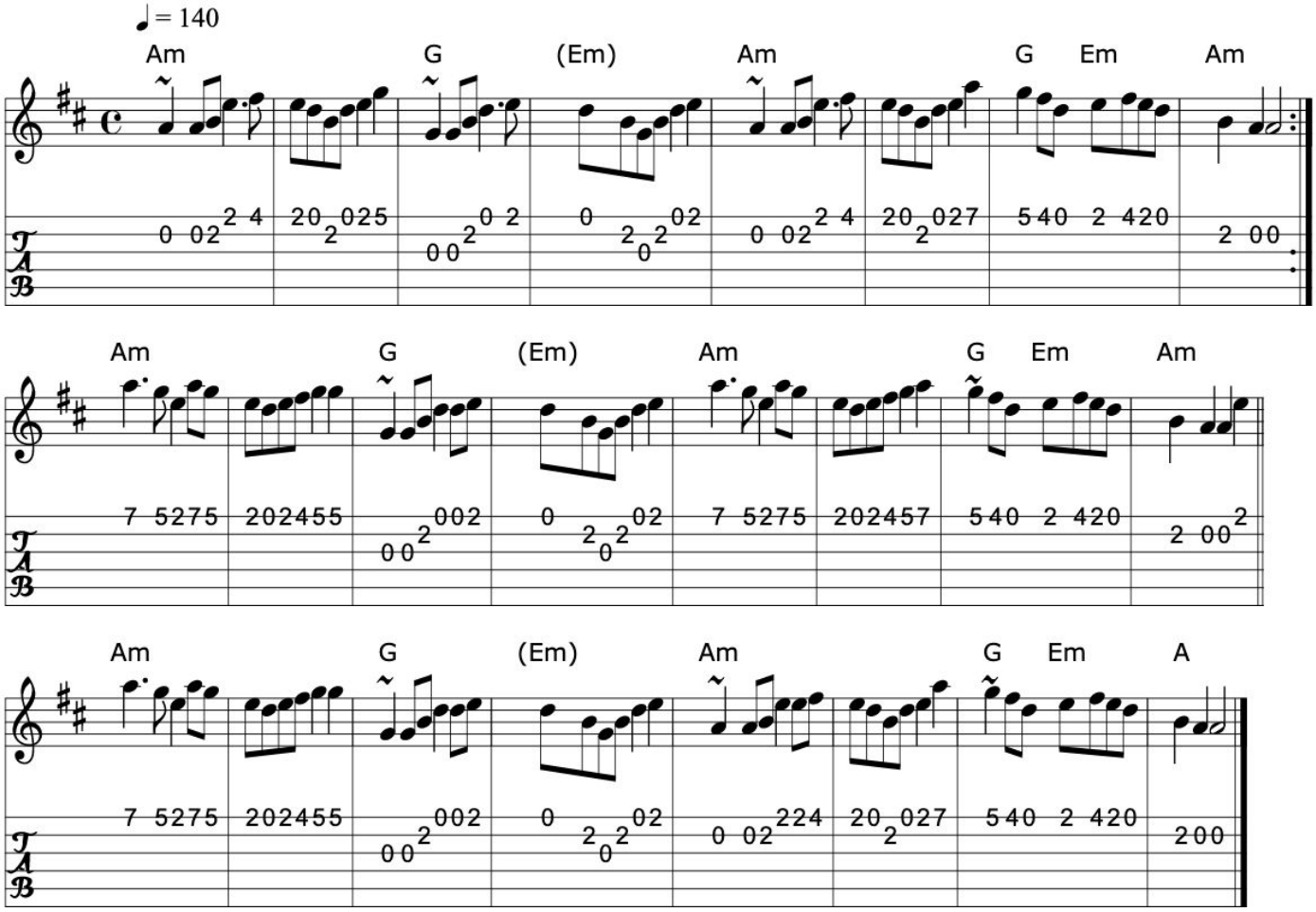

>>

Book: Scots Guards
Source: My arrangement from various sources- mostly John Chambers' Scots Guards
Transcription: Transcription, arrangement, chords:Mike Long

893. Farewell to the creeks

March

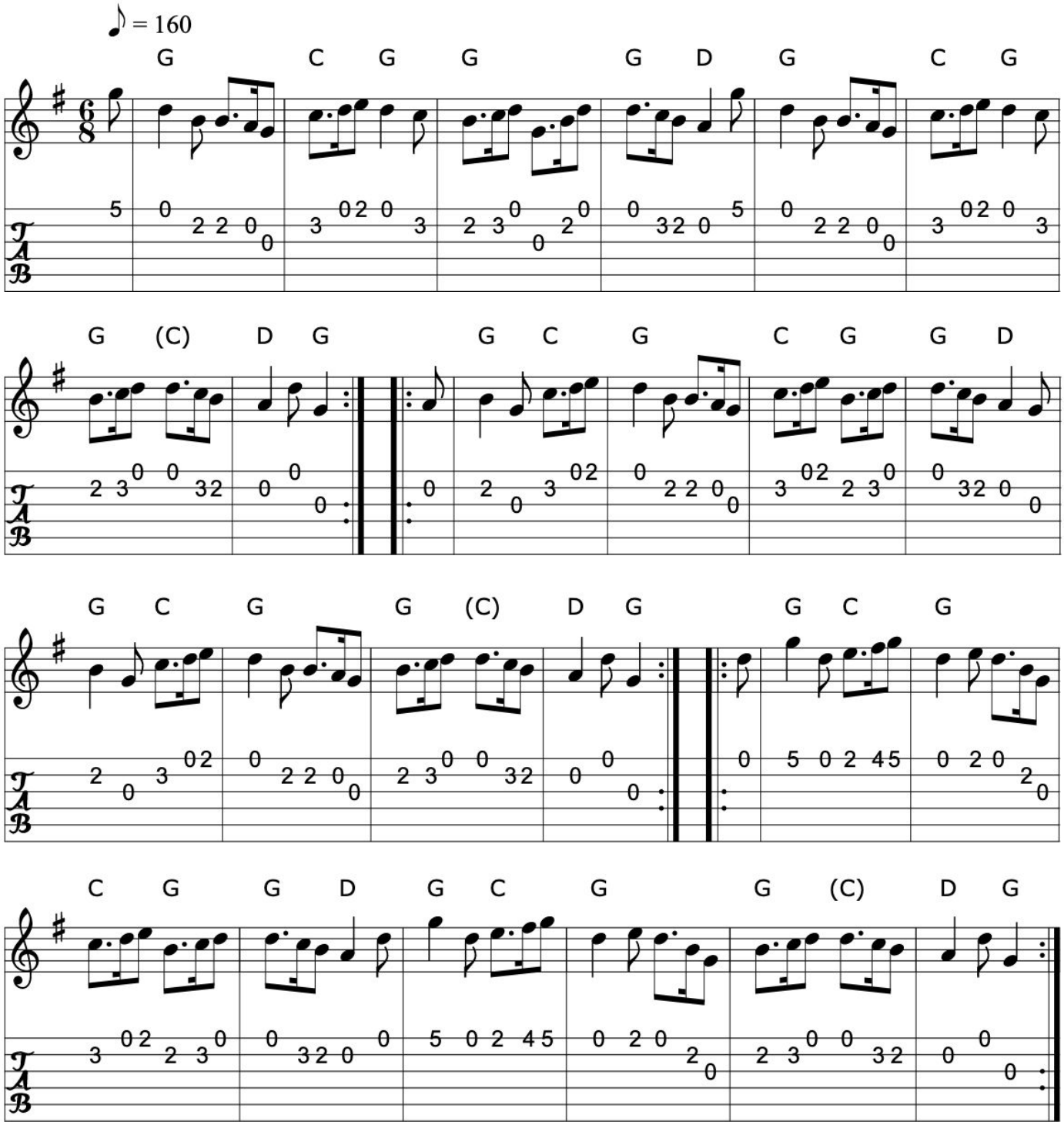

Source: Richard Darsie's web page
Transcription: Transcription, chords:Mike Long

Click here for a PDF of the full King Street Sessions Tunebook

894. Garry Owen

Jig (Ireland)

Also played up in A

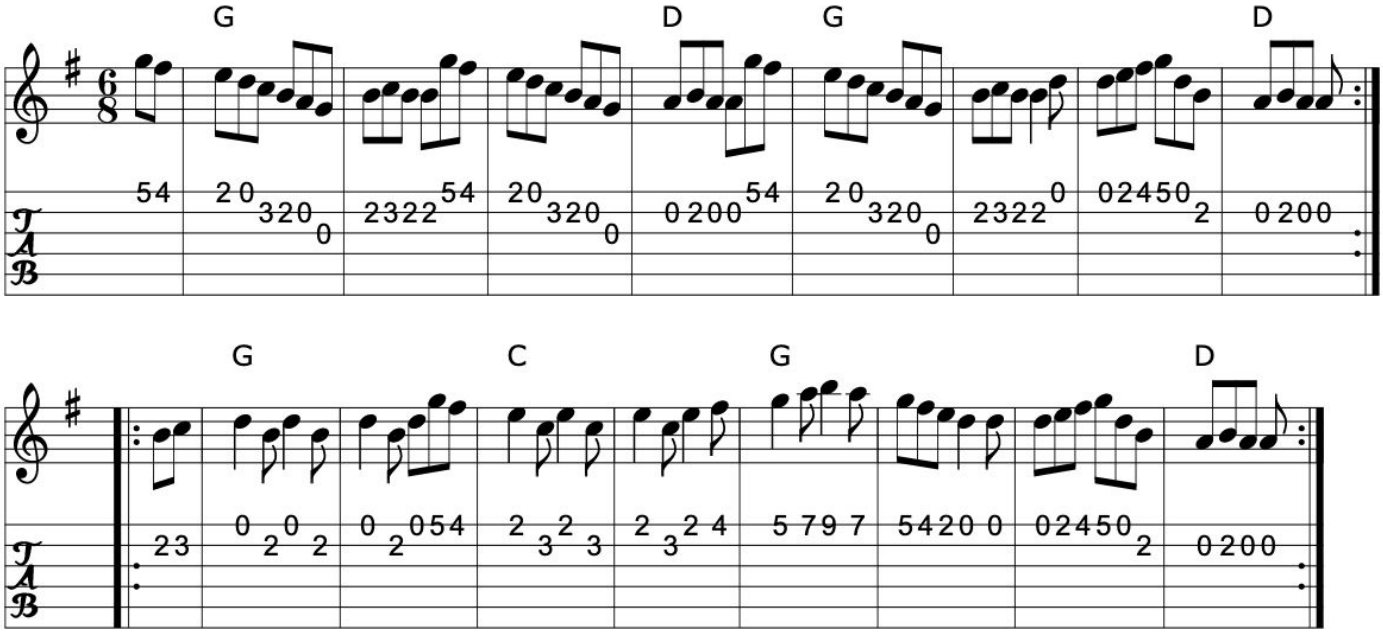

>>

Book: O'Neill's 971
Kerr's First p37
Source: Kerr's First
Transcription: Transcription, chords:Mike Long

895. The green flag flying before us

March (Ireland)

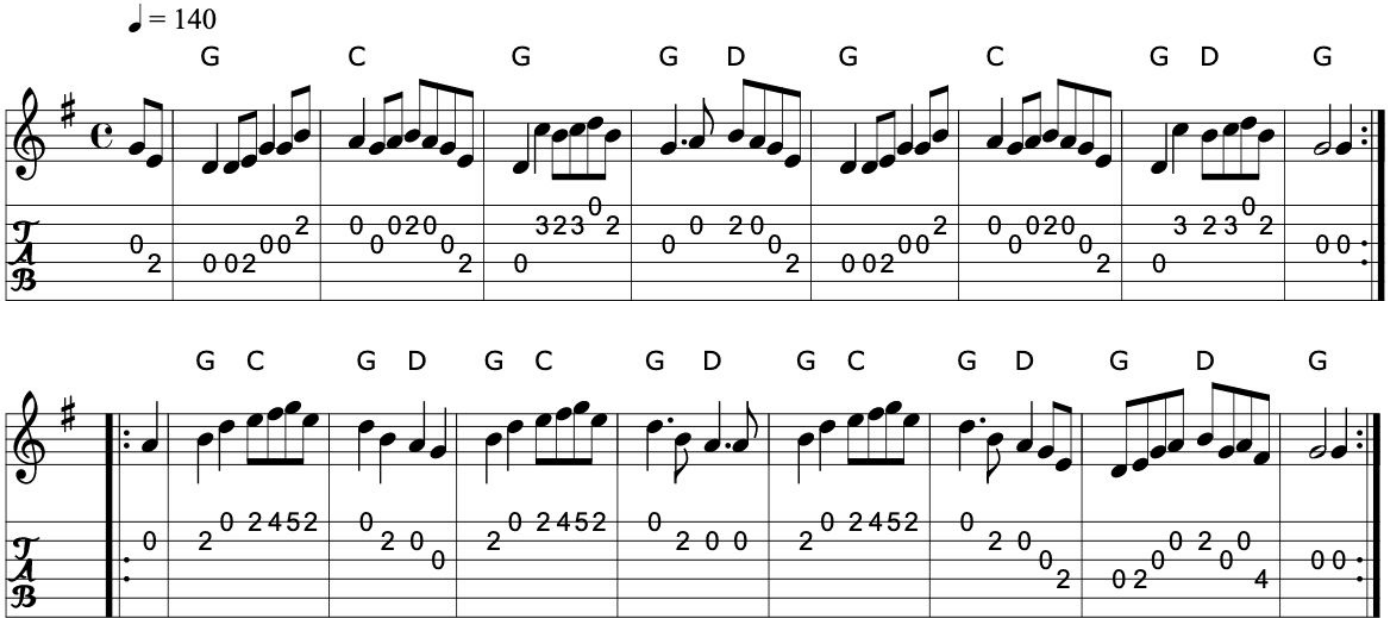

>>

Book: O'Neill's 1804
Source: O'Neill's 1804
Transcription: Transcription:Bob Safranek, chords:Mike Long

Click here for a PDF of the full King Street Sessions Tunebook

896. The Inverness gathering

Culloden Day

March (Scotland)

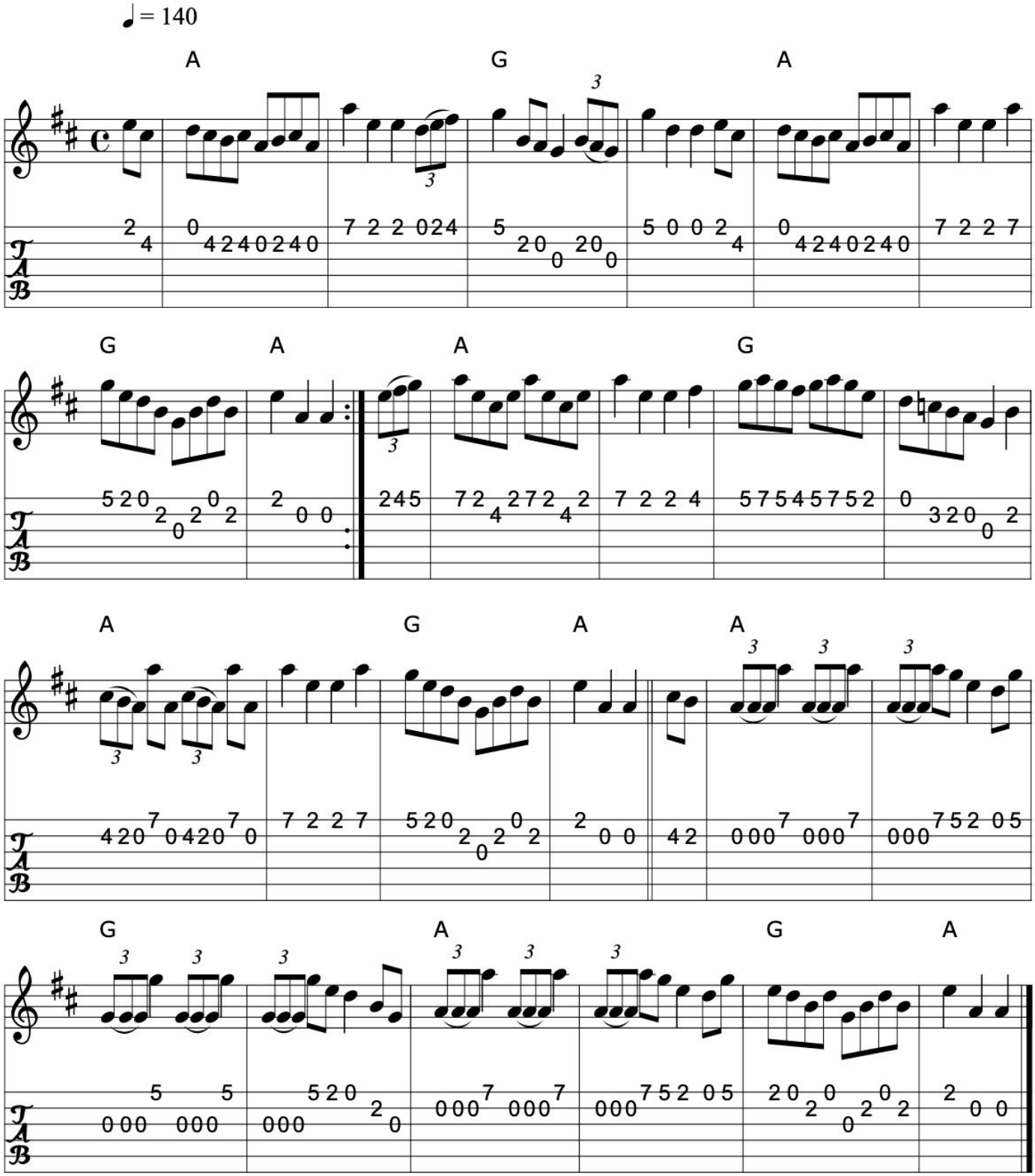

>>

Book: Kerr's Third p46
Kerr's Fourth p47
Source: Kerr's Fourth p47
Transcription: Transcription, chords:Mike Long

>>

897. The lass of Paties Mill

Reel (Scotland)

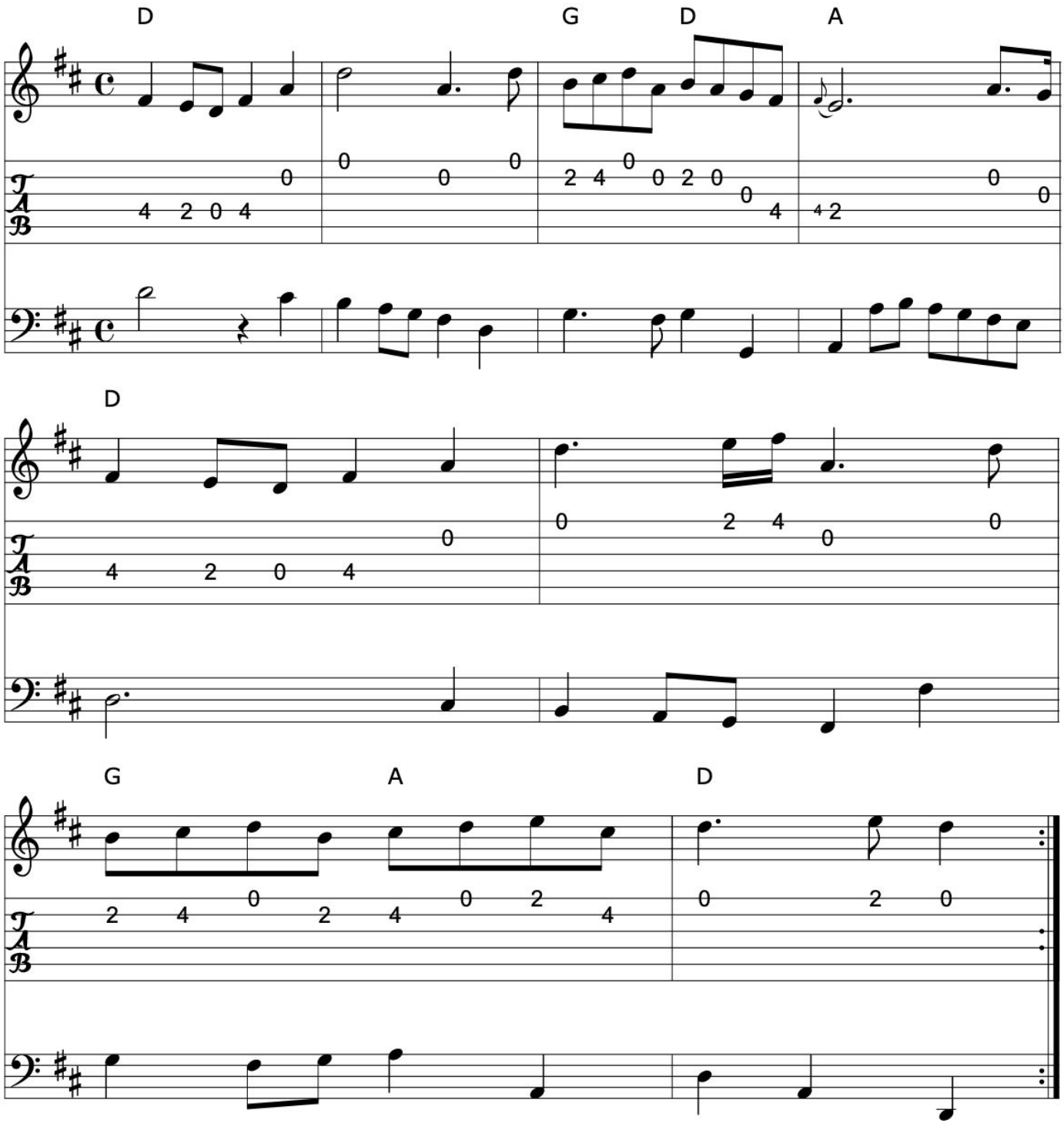

>>

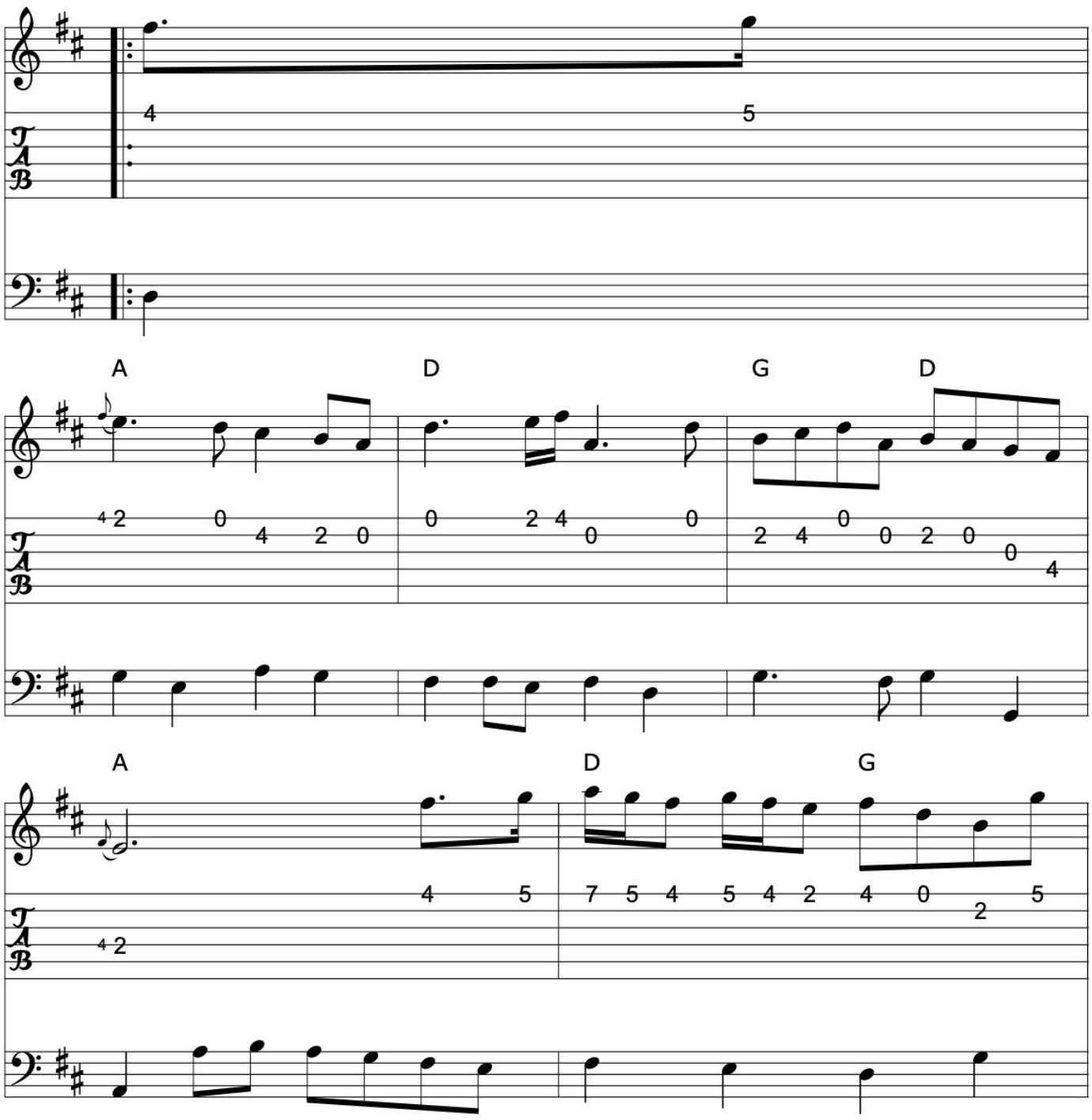

>>

Click here for a PDF of the full King Street Sessions Tunebook

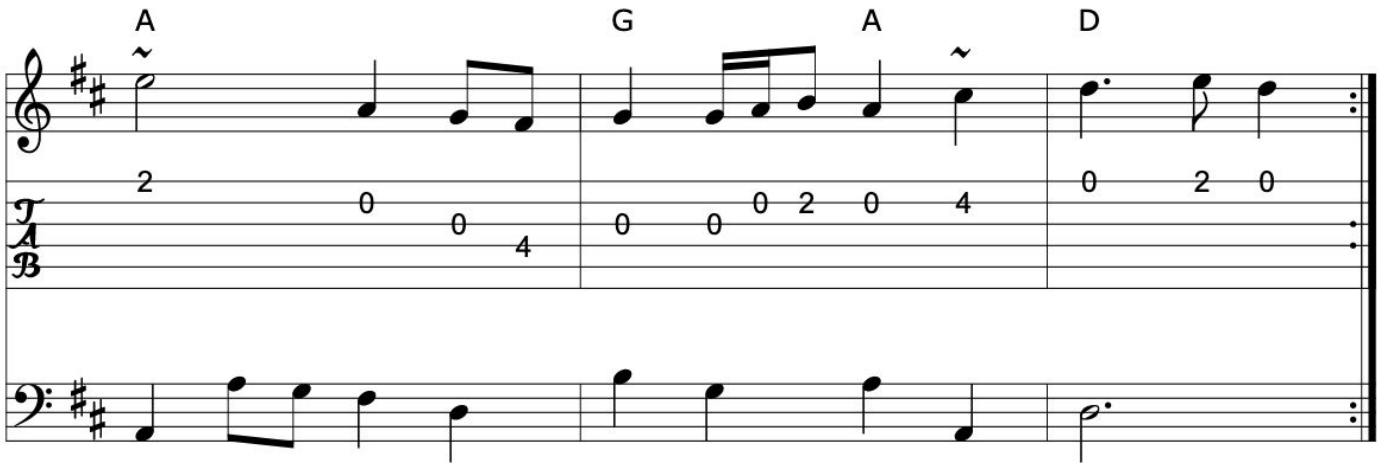

Book: Gibbon's Collection of Scots tunes
Source: Gibbon's Collection of Scots tunes
Transcription: Transcription, chords:Mike Long

>>

898. Leslie's march

Jig (Scotland)

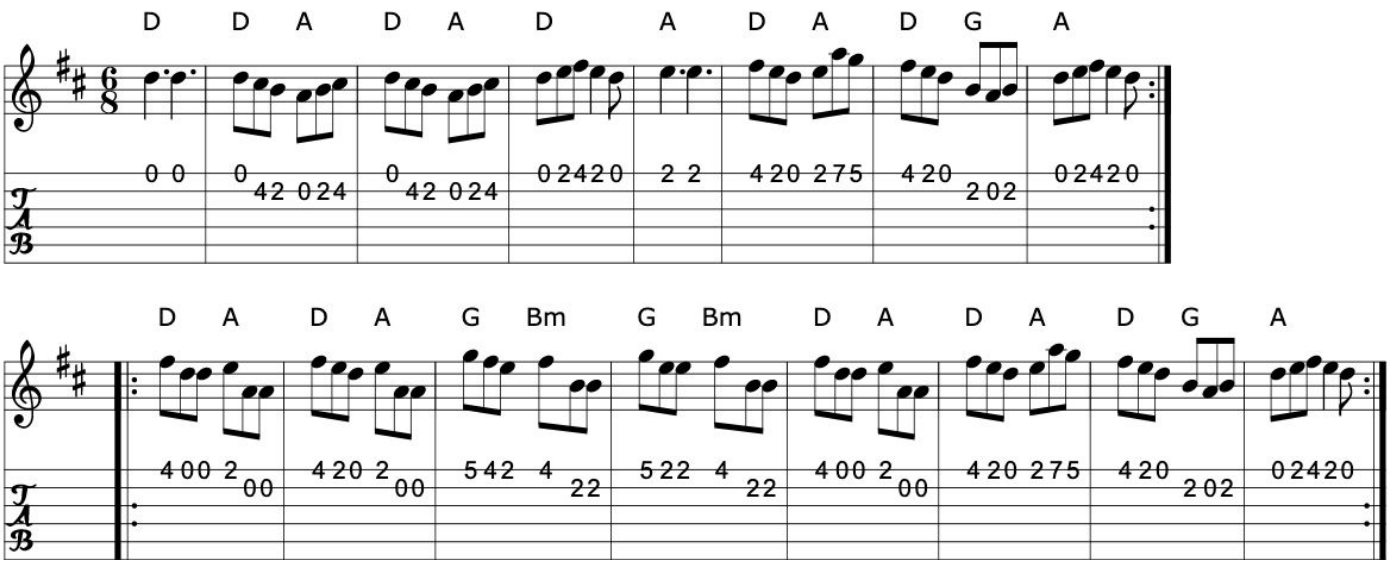

Book: Kerr's Fourth p27
Source: Kerr's Fourth
Discography: Chieftains
Transcription: Transcription, chords:Mike Long

>>

Click here for a PDF of the full King Street Sessions Tunebook

899. MacGregor's gathering

MacGregor's march

Reel (Scotland)

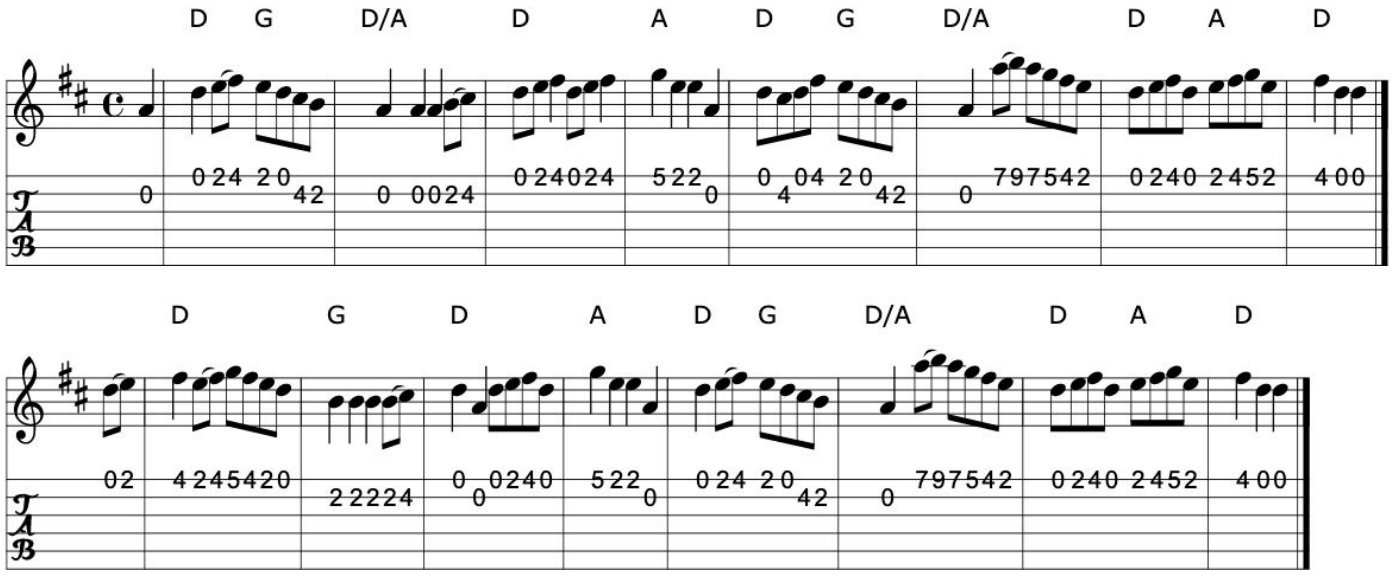

Book: Kerr's Third p46
Kerr's Fourth
Source: Kerr's Fourth
Transcription: Transcription, chords:Mike Long

>>

900. The meeting of the waters

March

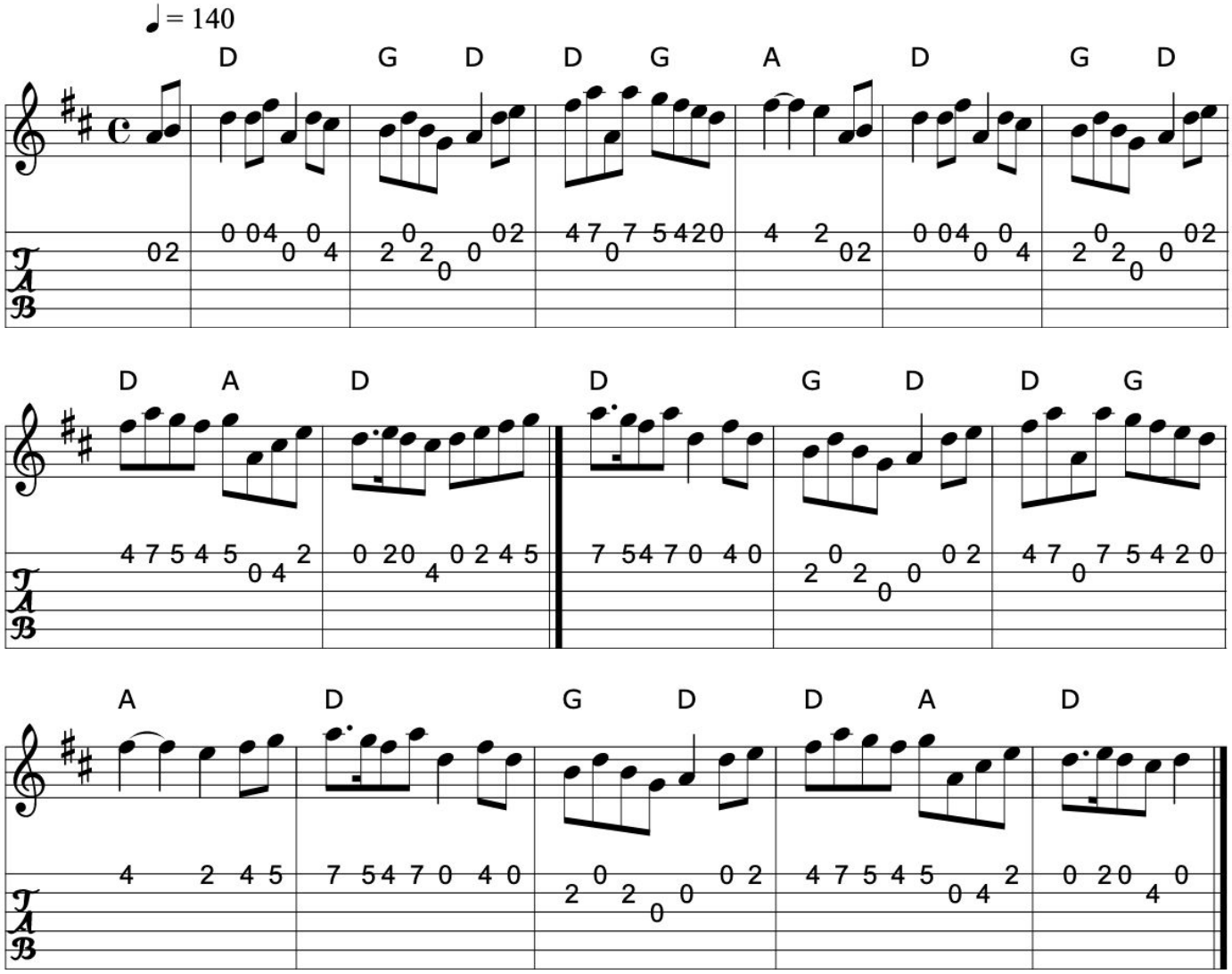

Source: Kevin Briggs, via EF
Nottingham Music Database
Transcription: Transcription:Kevin Briggs?,slight rearrangement, chords:Mike Long

Click here for a PDF of the full King Street Sessions Tunebook

901. The minstrel boy

March

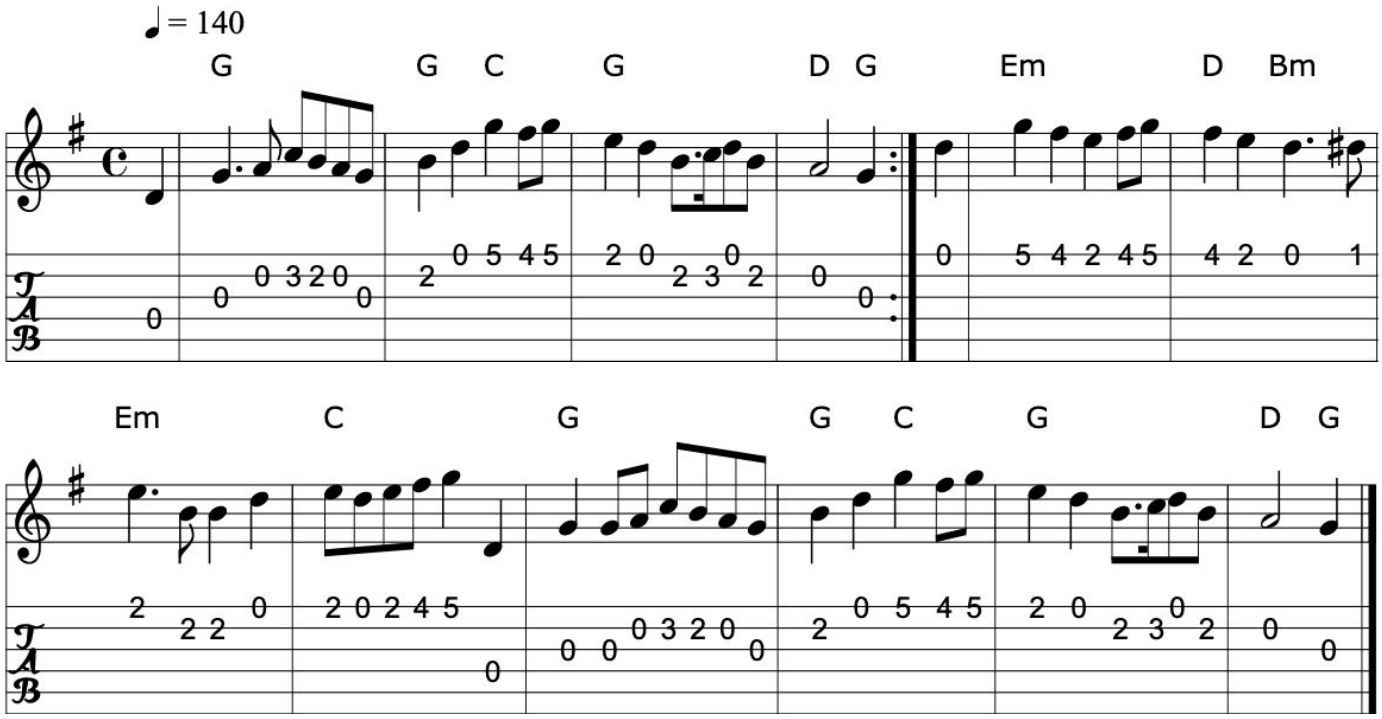

>>

Book: O'Neill's 203
Source: My arrangement from various sources
Transcription: Transcription, arrangement, chords:Mike Long

902. O'er the hills and far away

March

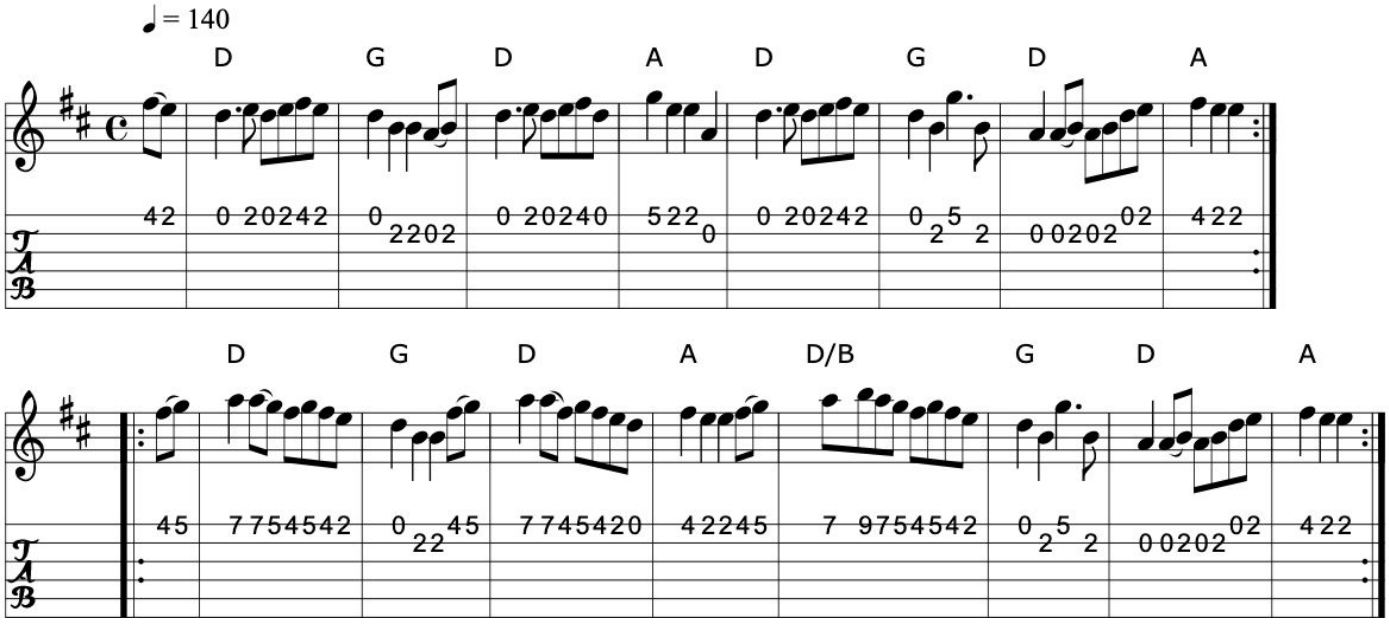

>>

Book: Kerr's First p26
Kerr's Third p47
Source: Kerr's First p26, mostly...
Transcription: Transcription, slight arr., chords:Mike Long

Click here for a PDF of the full King Street Sessions Tunebook

903. Prince Charlie's welcome to the Isle of Skye

March (Scotland)

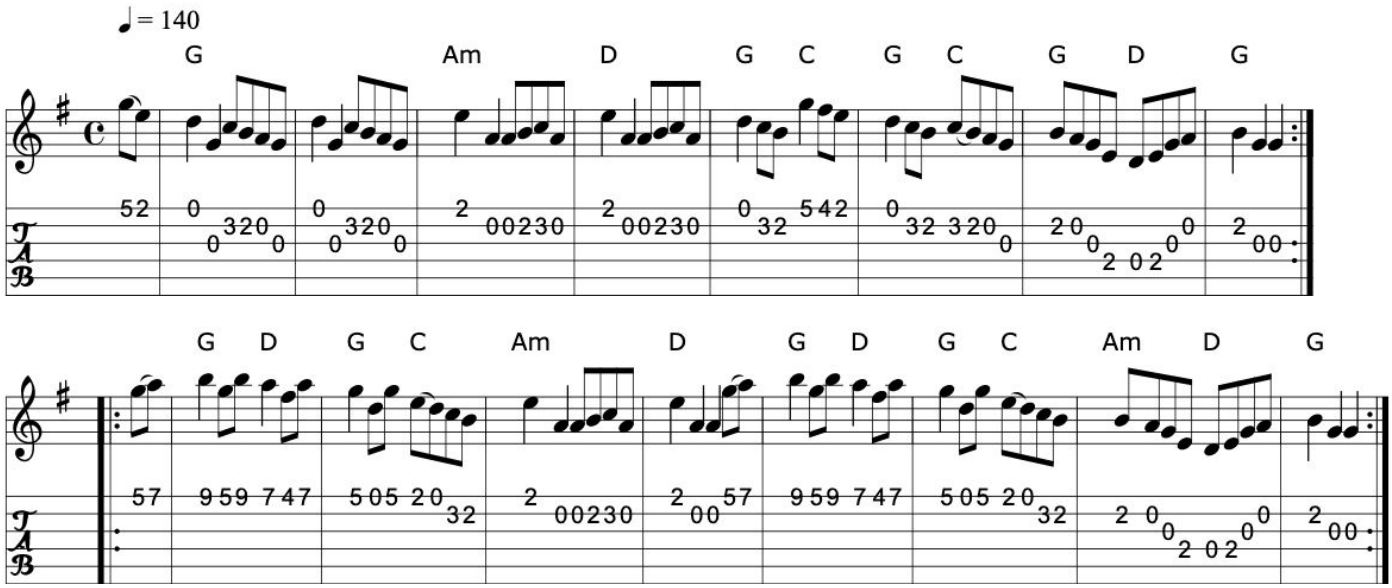

Book: Kerr's Third p45
Source: Kerr's Third p45
Transcription: Transcription, chords:Mike Long

>>

904. The road to the isles

March (Scotland)

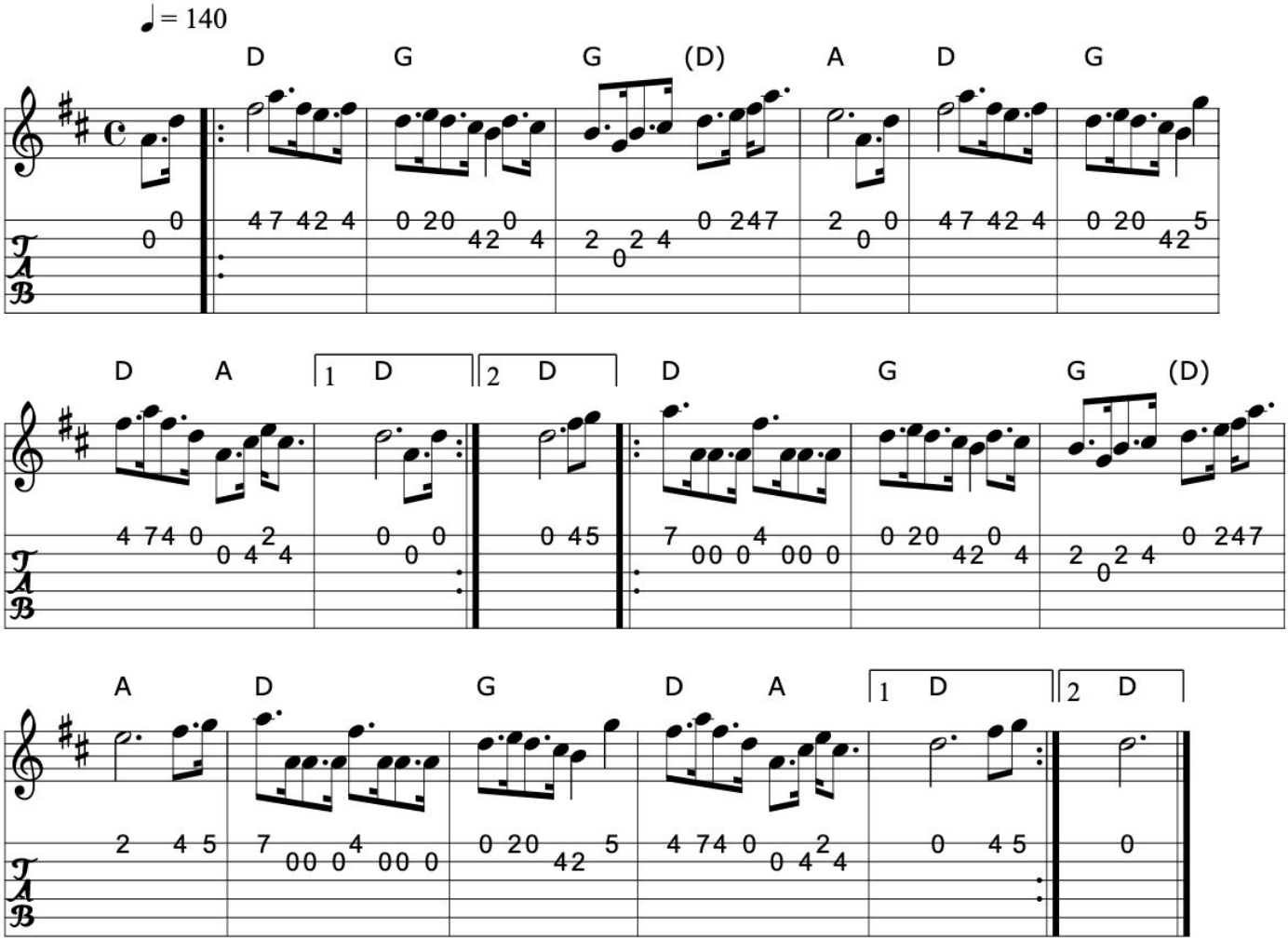

>>

Source: IrTrad, 22 Sep 1999 ,H. Speek
Transcription: Transcription, chords:Mike Long

Click here for a PDF of the full King Street Sessions Tunebook

905. Rory of the hills

March

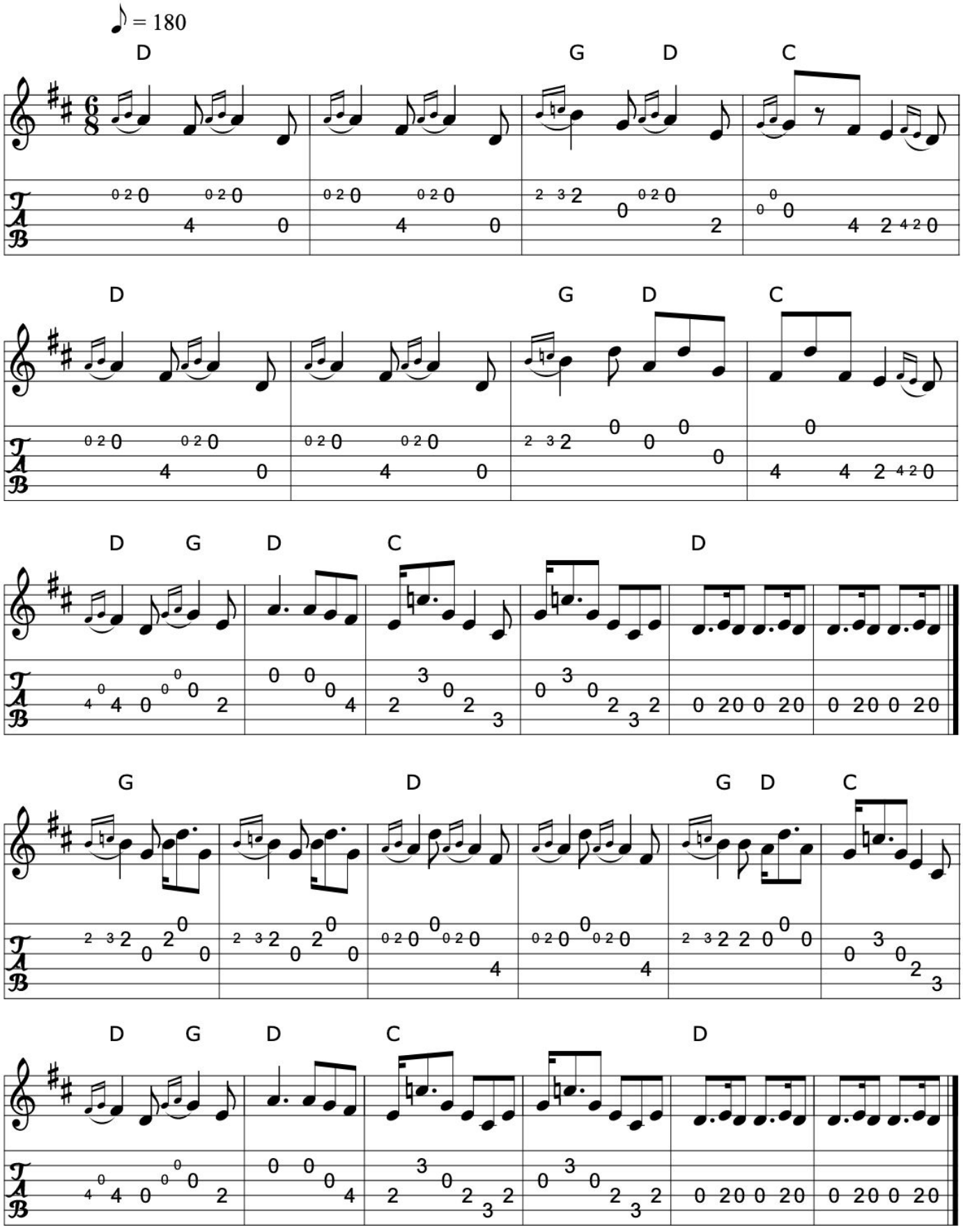

>>

Book: O'Neill's 1810
Source: O'Neill's 1810
Transcription: Transcription:Bob Safranek, chords:Mike Long

>>

906. Scotland the brave

March (Scotland)

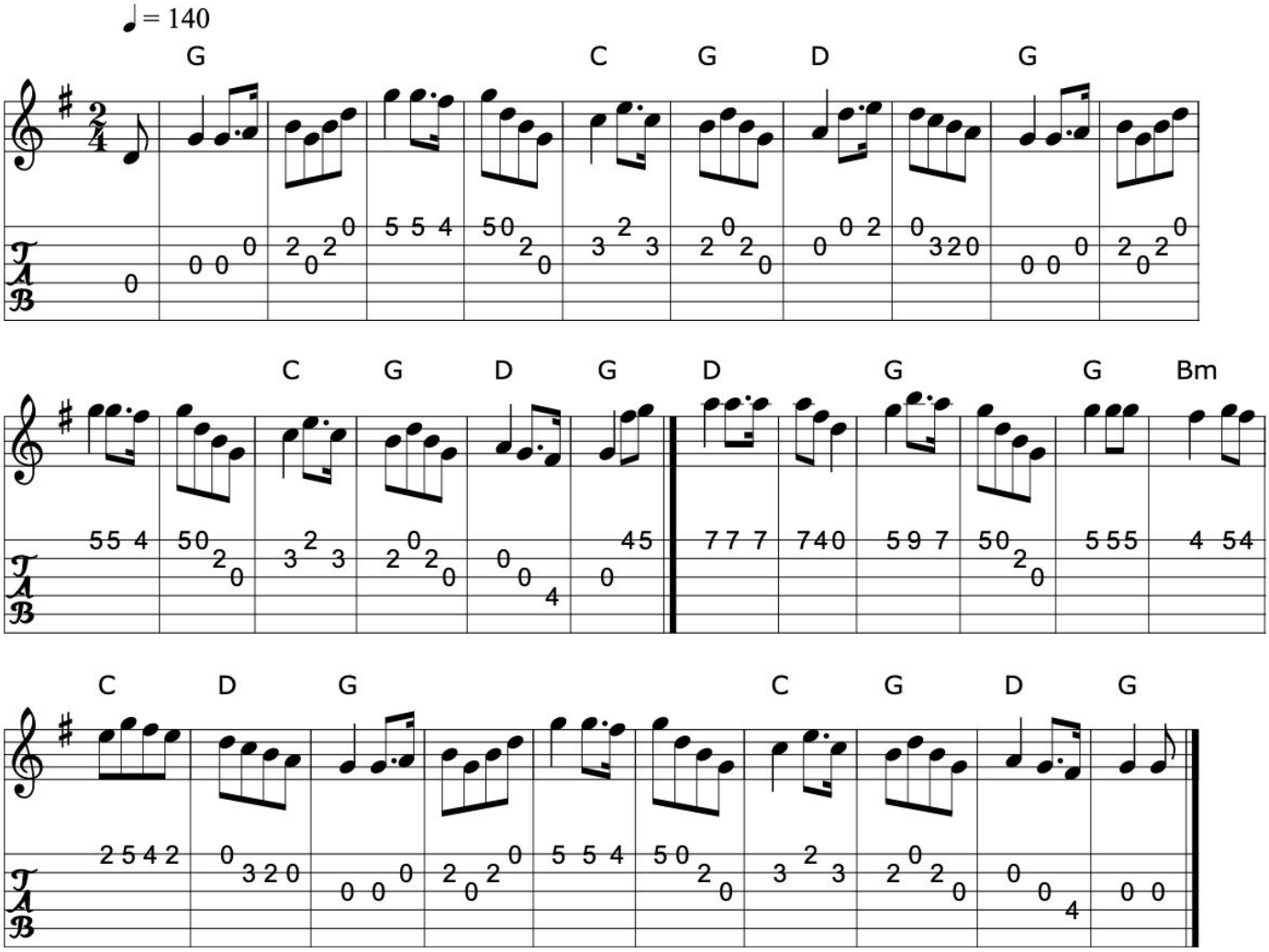

>>

Source: Kevin Briggs, via EF
Transcription: Transcription:?, chords:Mike Long

907. The siege of Delhi

March

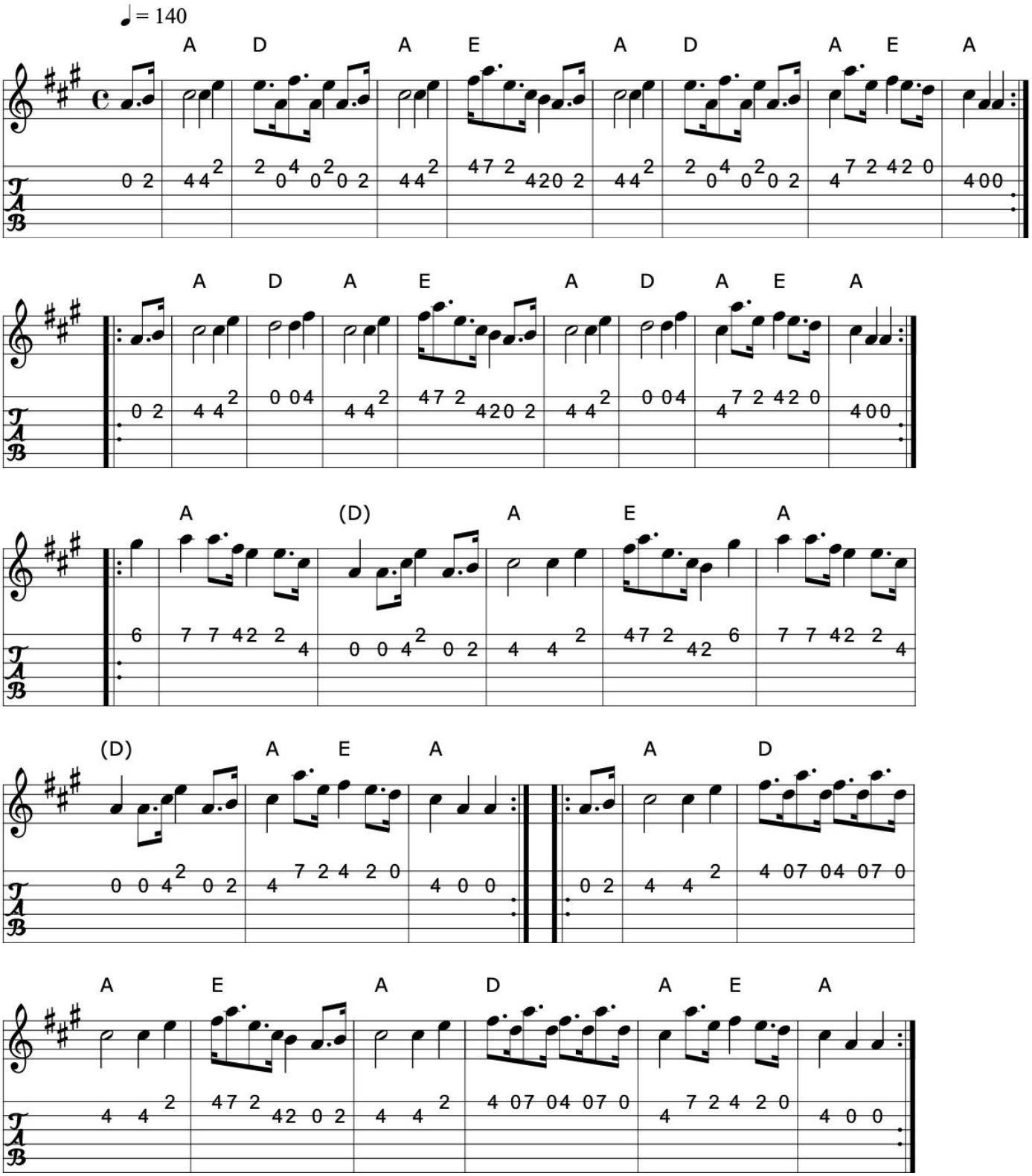

Source: Unattributed Xerox
Transcription: Transcription, chords:Mike Long

Click here for a PDF of the full King Street Sessions Tunebook

908. Sweet maid of Glendaruel

March (Scotland)

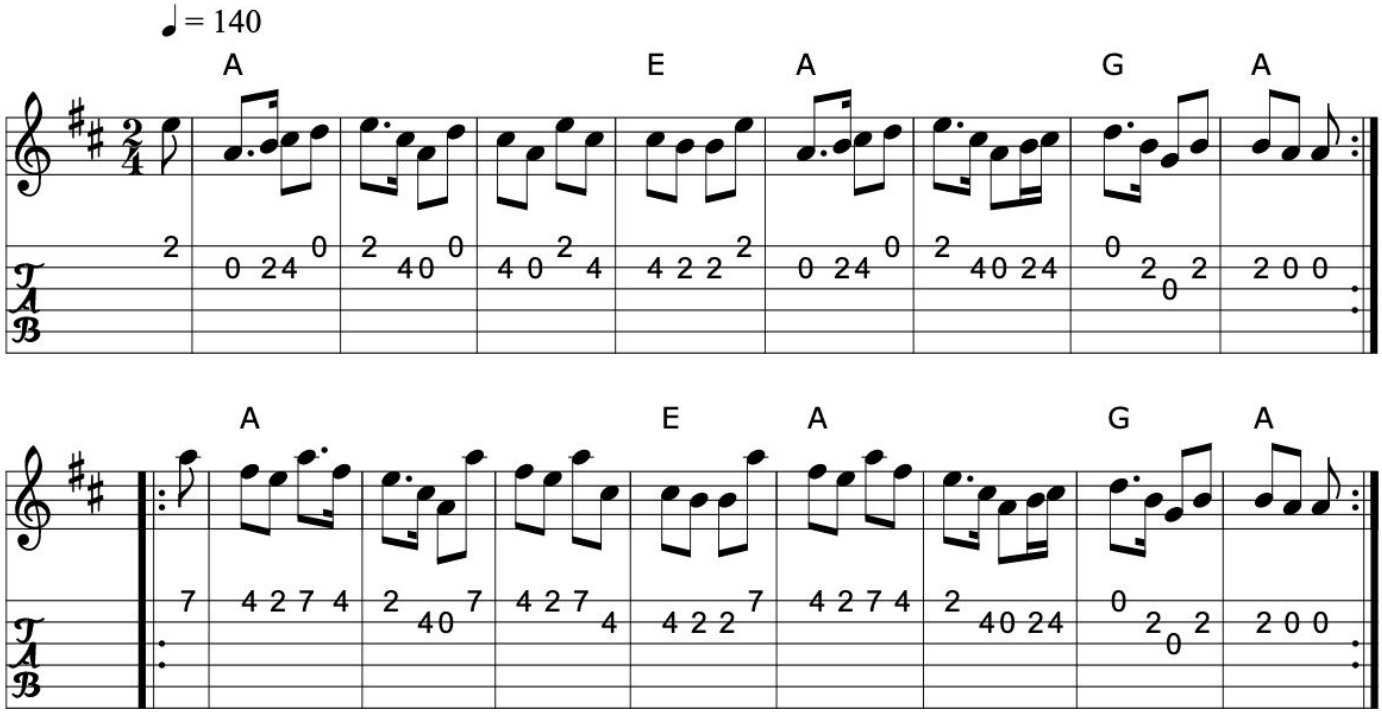

>>

Source: Richard Robinson's web page/abc file
Transcription: Transcription:Richard Robinson(?), Chords:Mike Long

909. Amelia's waltz

Waltz

Bob McQuillen 1981

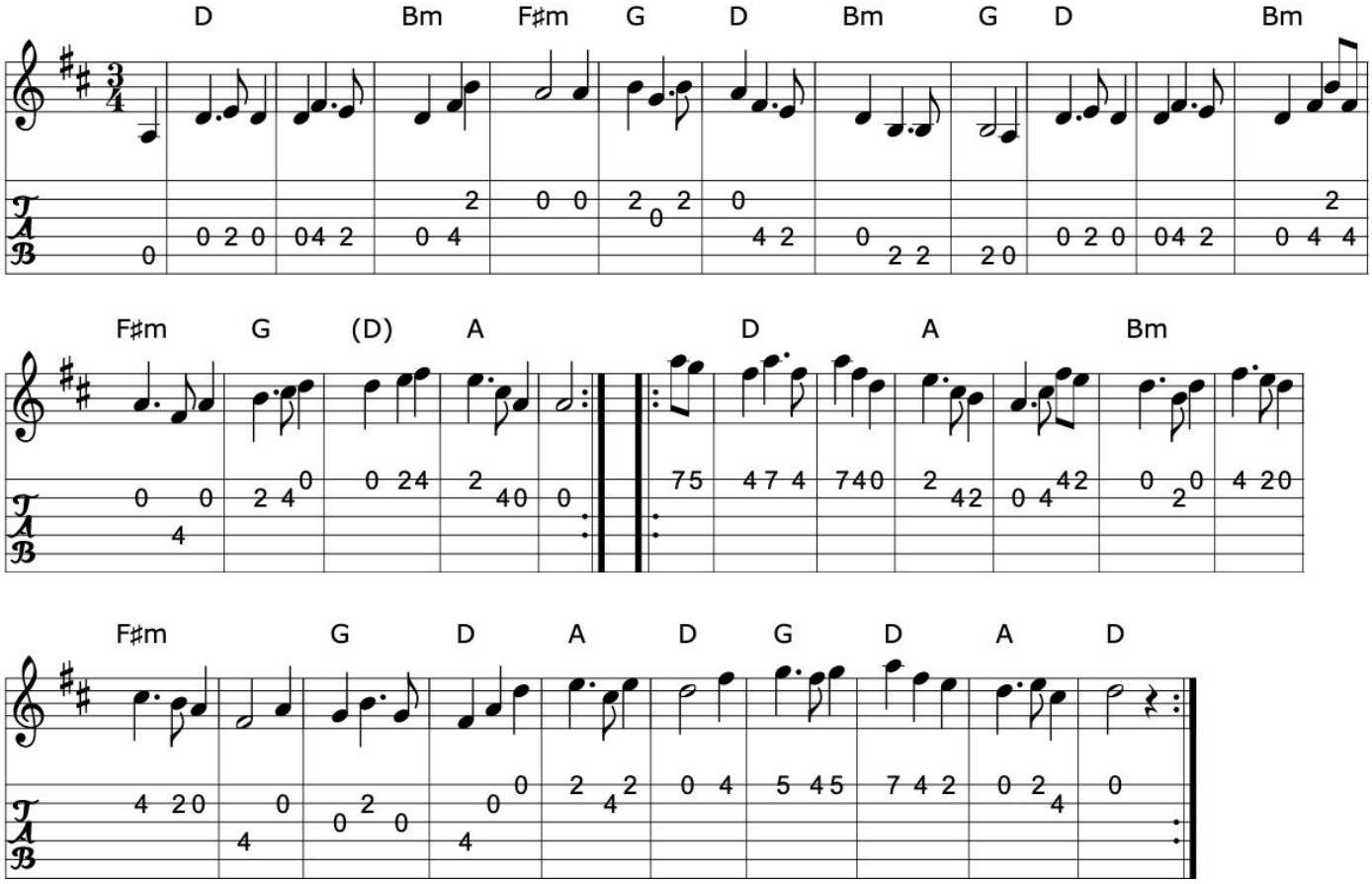

>>

Source: Various web abc's
Transcription: Transcription:John Chambers, chords:Mike Long

Click here for a PDF of the full King Street Sessions Tunebook

910. Ashokan farewell

Waltz

Jay Ungar

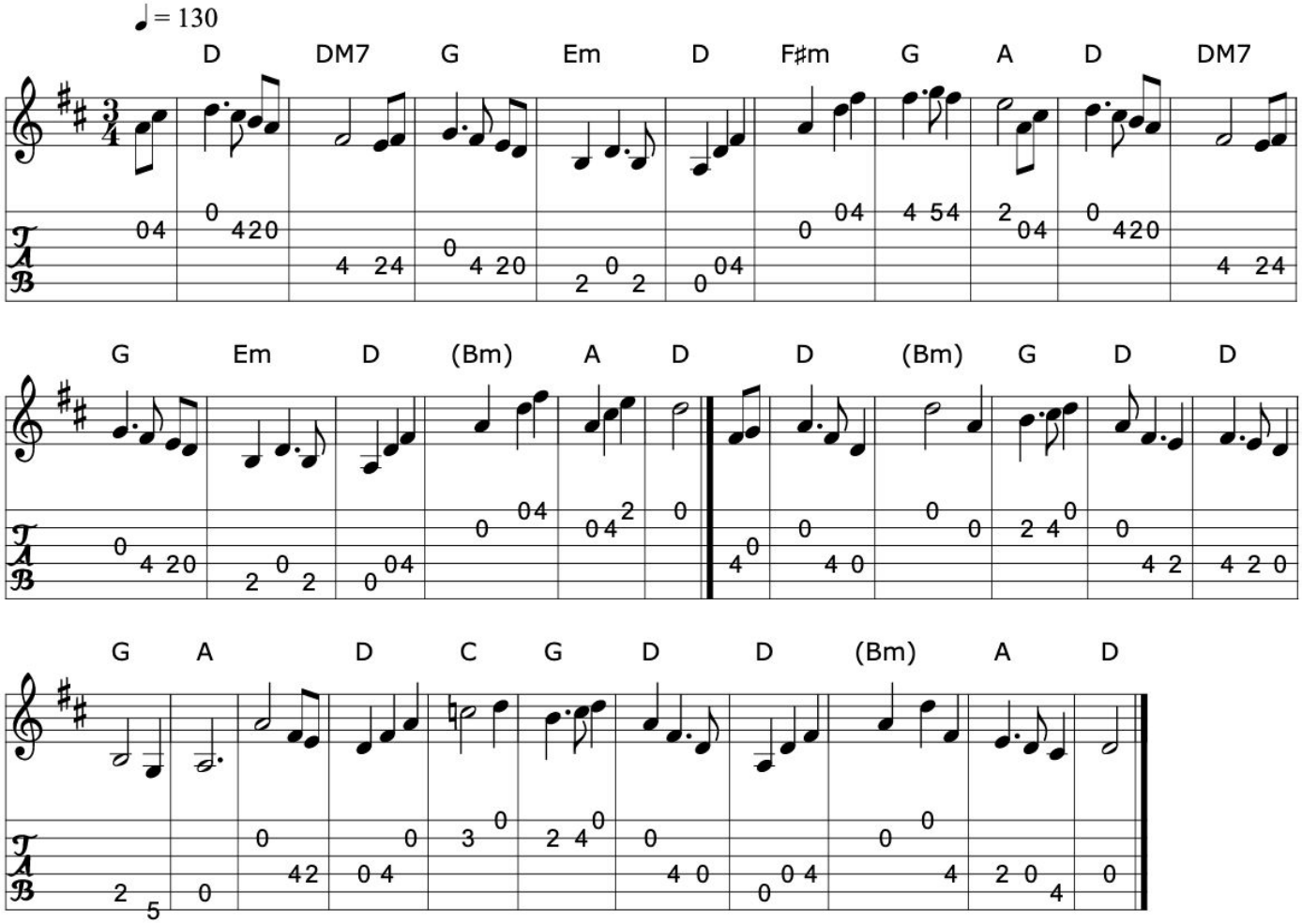

>>

Source: The Waltz Book

Transcription: Transcription:John Erdman,slight rearrangement, chords:Mike Long

911. The ass in the graveyard

Waltz

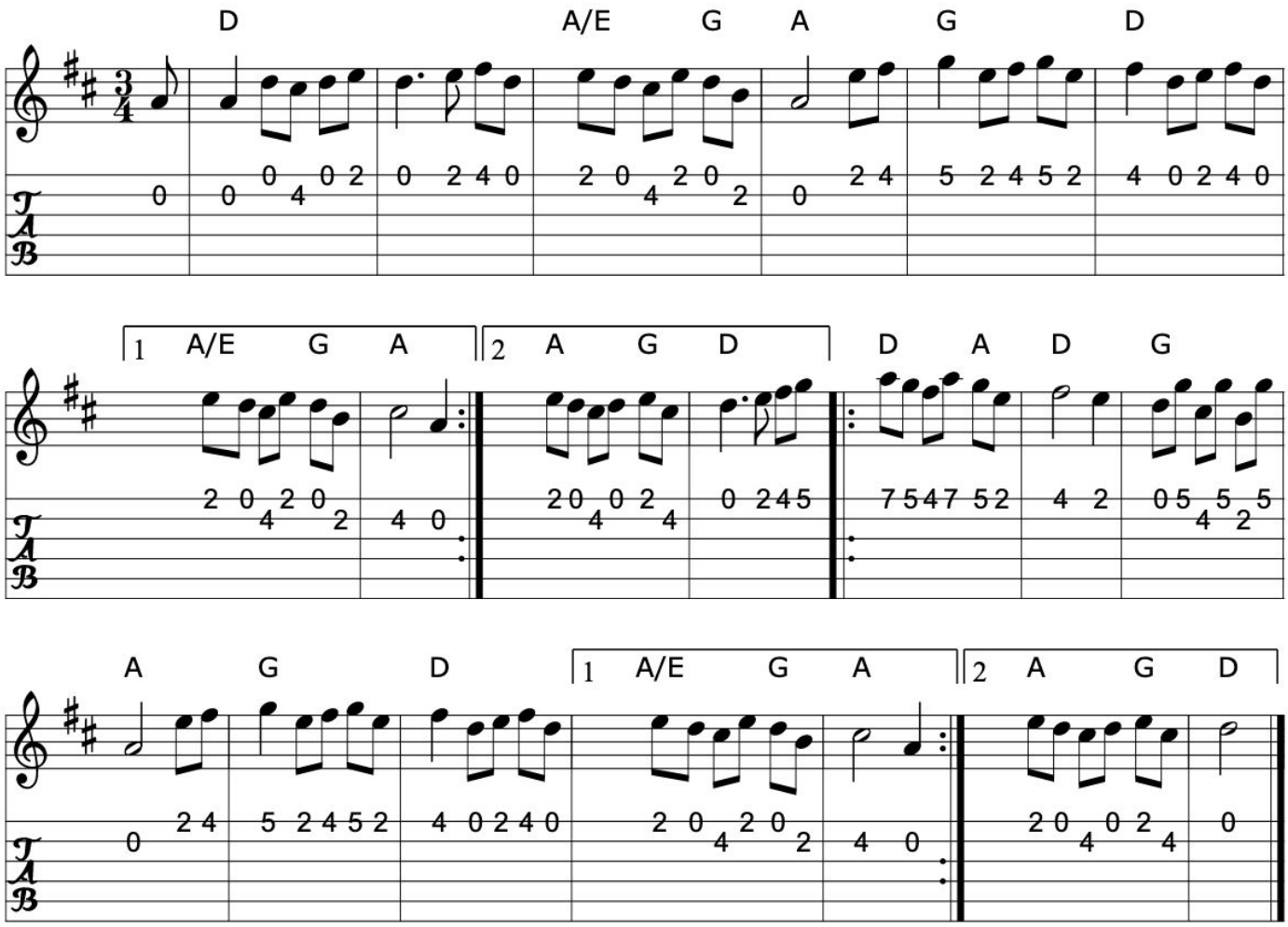

>>

Source: George Grasso
Transcription: Transcription:George Grasso, chords:Mike Long

Click here for a PDF of the full King Street Sessions Tunebook

912. Bluemont waltz

Waltz

Rodney Miller

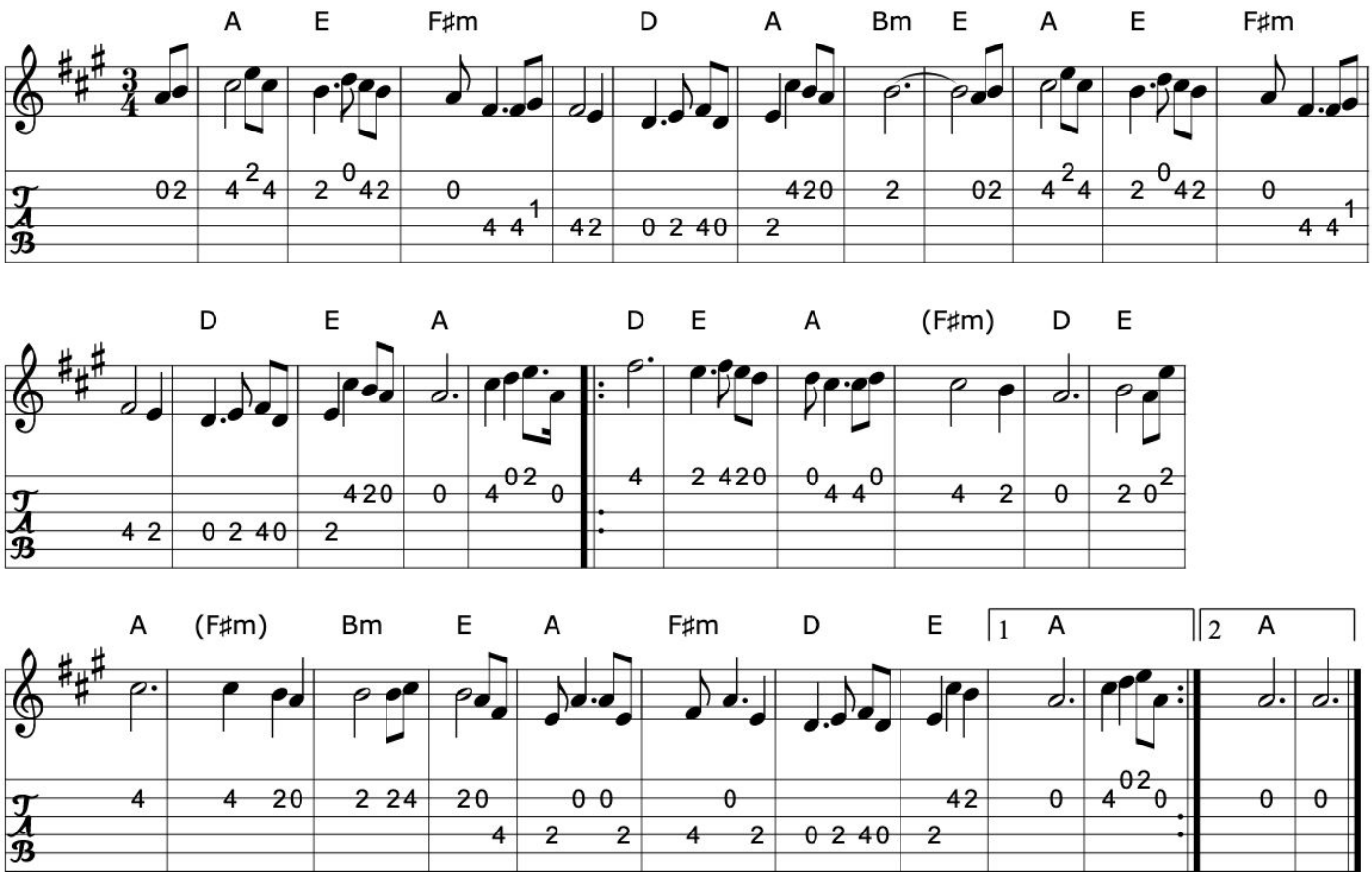

>>

Book: The Waltz Book
Source: The Waltz Book
Transcription: Transcription:Mike Long, chords:Bill Matthiesen

913. Carolynn's waltz

Waltz

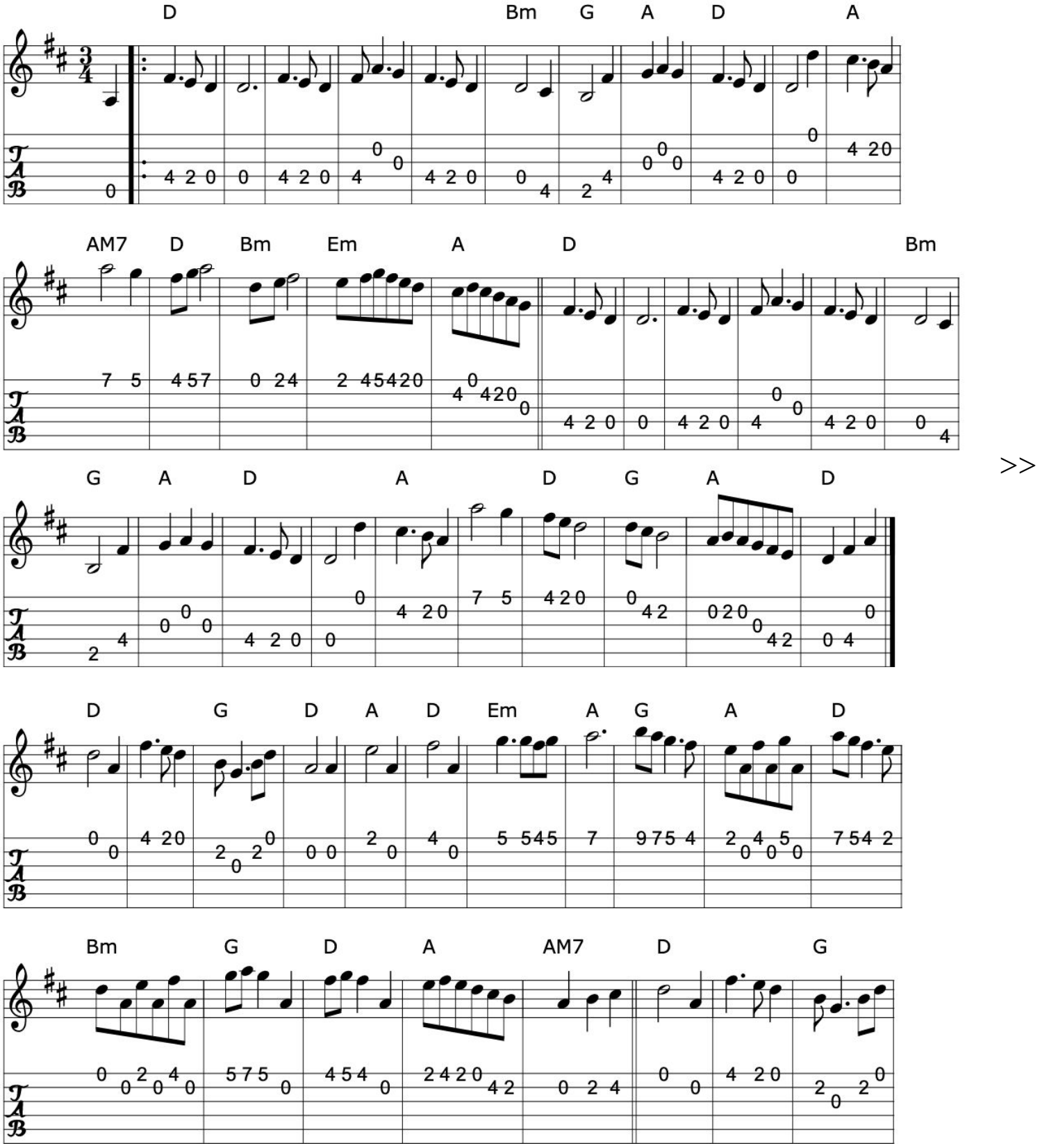

>>

Click here for a PDF of the full King Street Sessions Tunebook

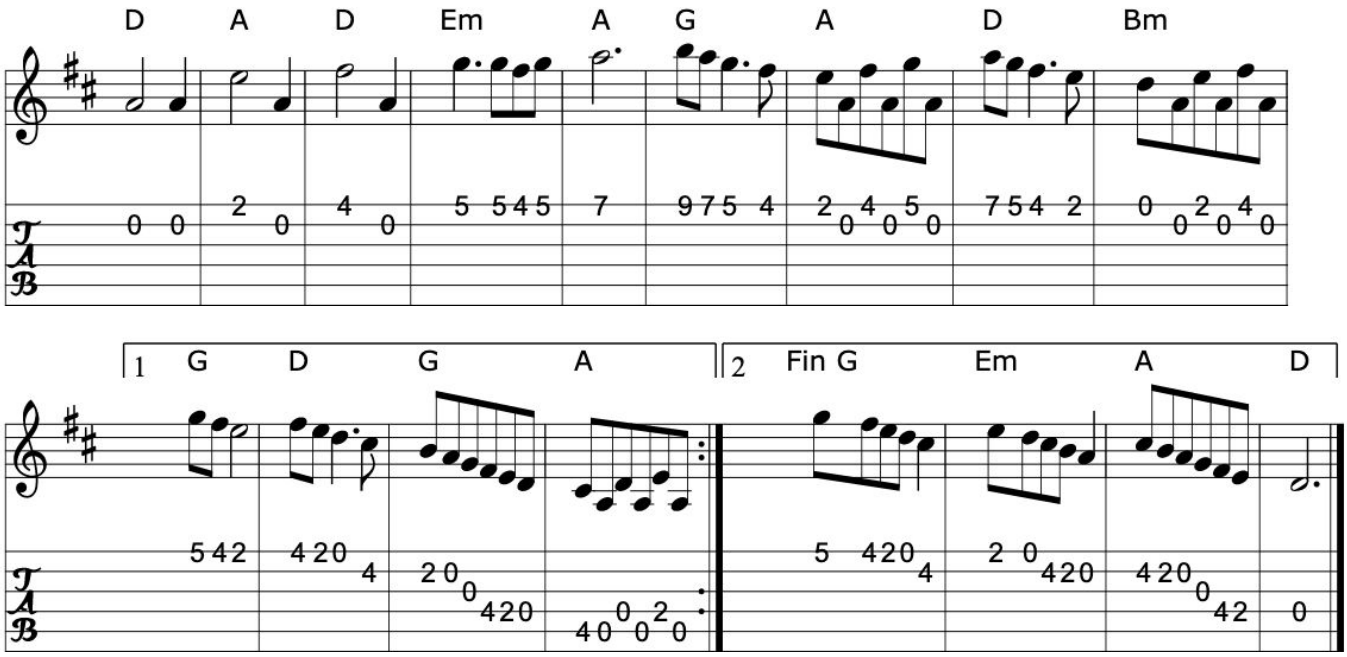

Source: Xerox of uncertain origin
Transcription: Transcription, chords:Mike Long

>>

914. Charlie Lennon's

Mazurka (Ireland)

Mazurka

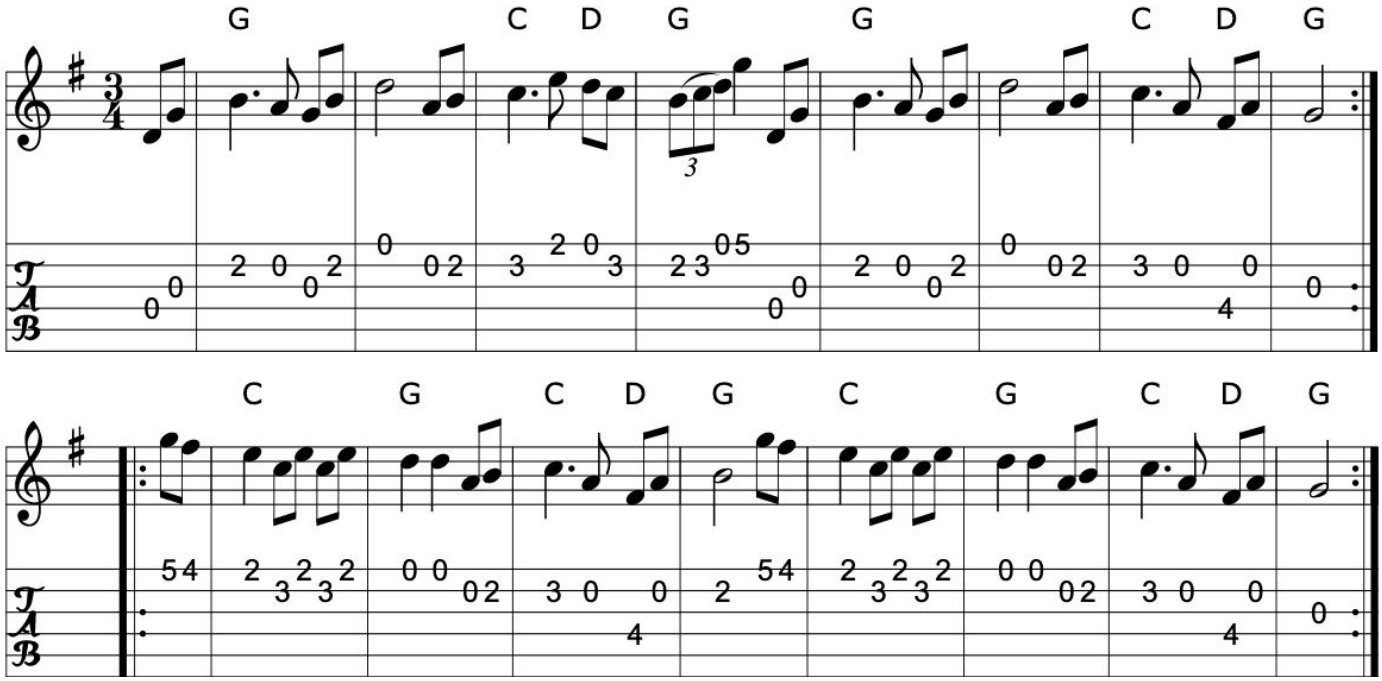

>>

Book: Irish Traditional Music Session Tunes 2 p22
Source: Irish Traditional Music Session Tunes 2 p22
Transcription: Transcription, chords:Mike Long

Click here for a PDF of the full King Street Sessions Tunebook

915. The Coneflower waltz

Waltz

Kim Fulton-Bennett (USA)

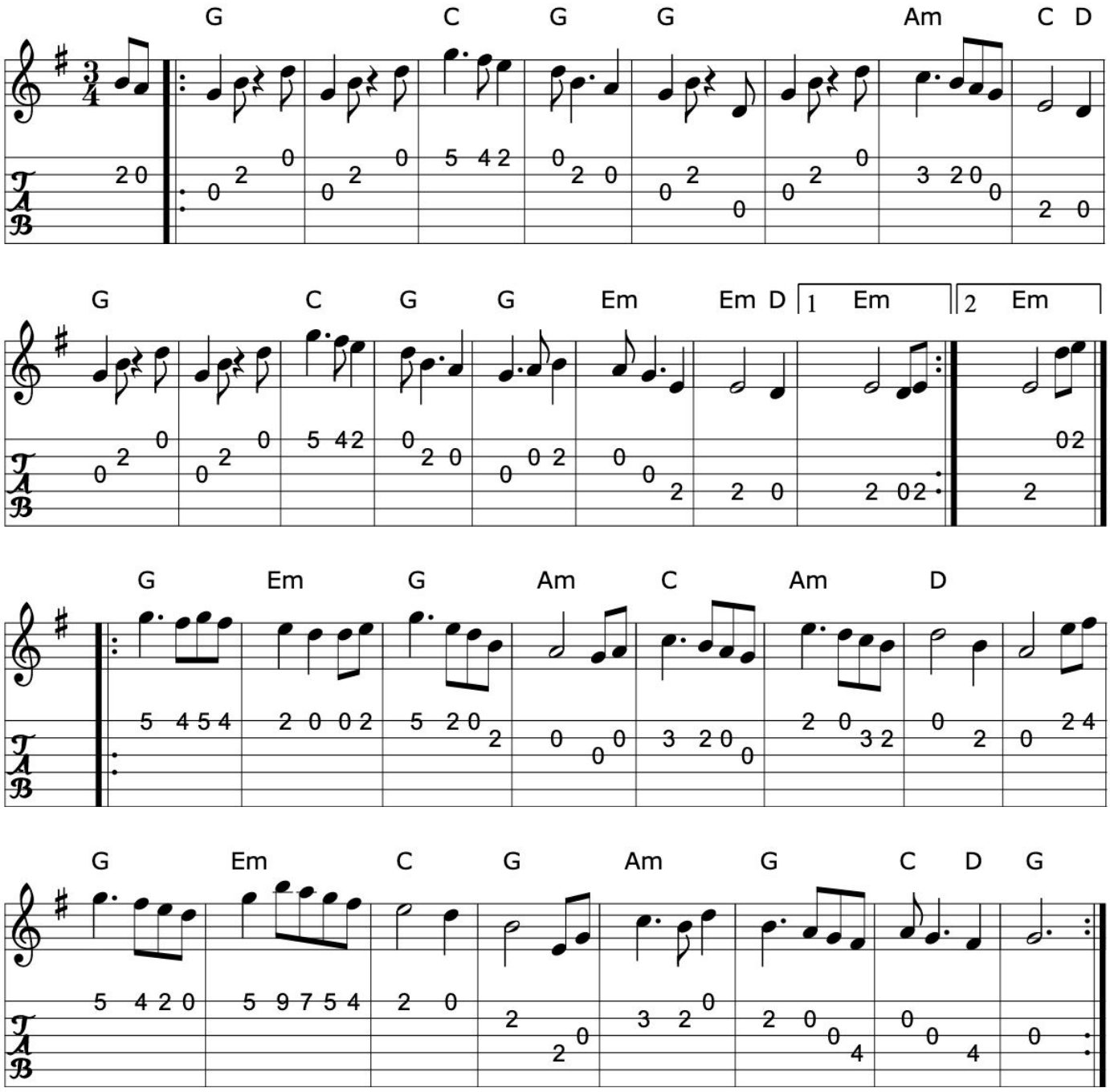

>>

Source: Kim Fulton-Bennett
Transcription: Transcription, chords:Mike Long

916. Crested hens

Cockscomb bourree

Bourree

Gilles Chabenat (Brittany)

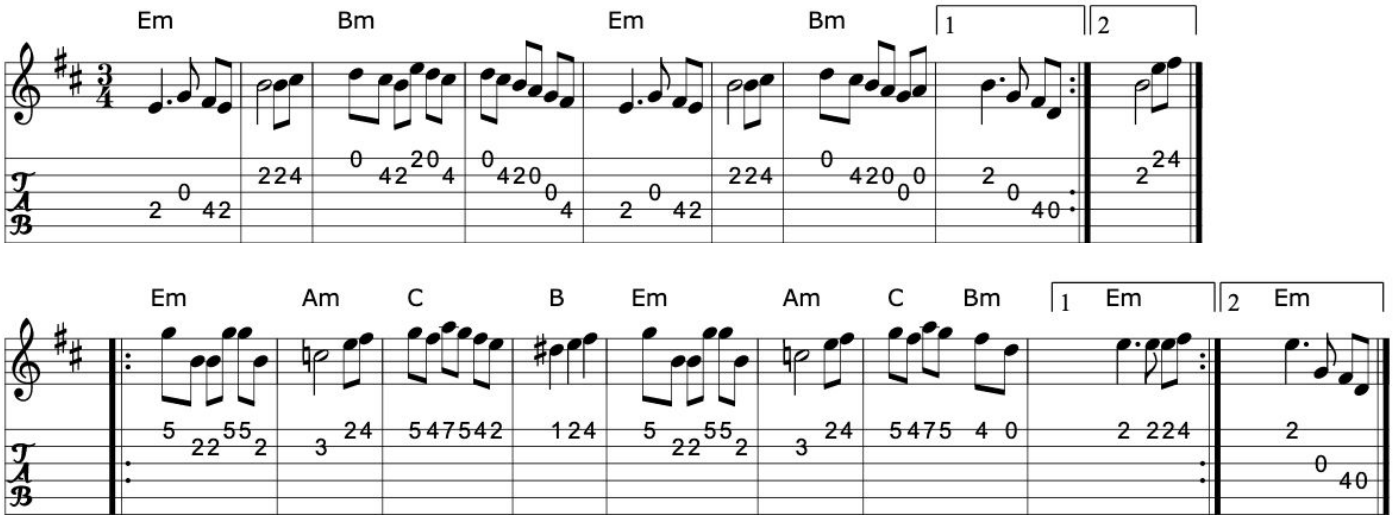

Source: Solas, IrTrad
Discography: Solas
Transcription: Brian Duffy

>>

Click here for a PDF of the full King Street Sessions Tunebook

917. Crossing to Ireland

Waltz (Scotland)

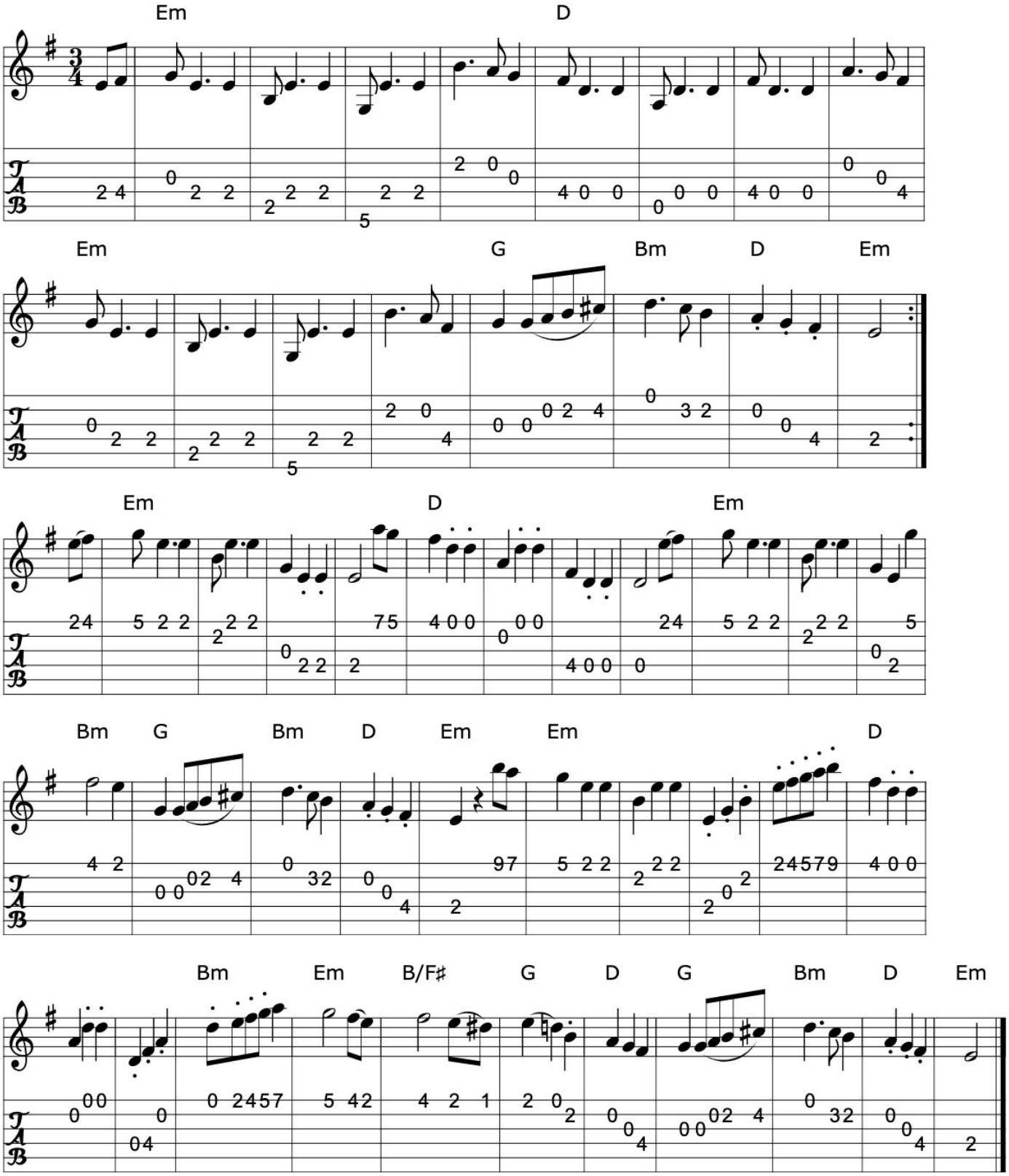

>>

Book: The Waltz Book
Fraser's "Airs and Melodies..." n95
Source: Fraser's "Airs and Melodies..." n95
Transcription: Transcription, minor arr., chords:Mike Long

>>

918. Duncan's waltz

Waltz

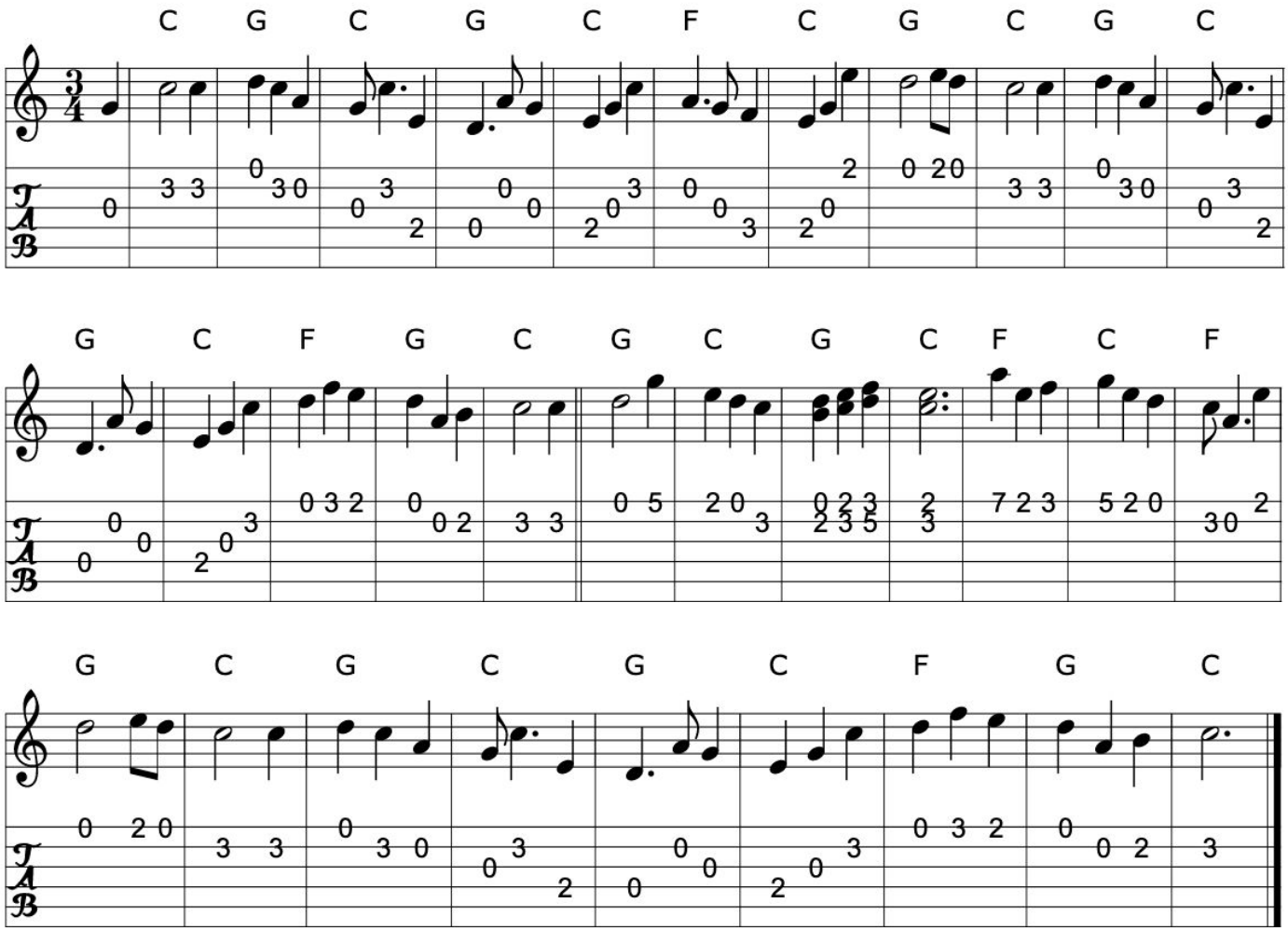

>>

Source: Nottingham Music Database
Transcription: Transcription:Mick Peat?, chords:Mike Long

919. Gentle maiden

Waltz (Ireland)

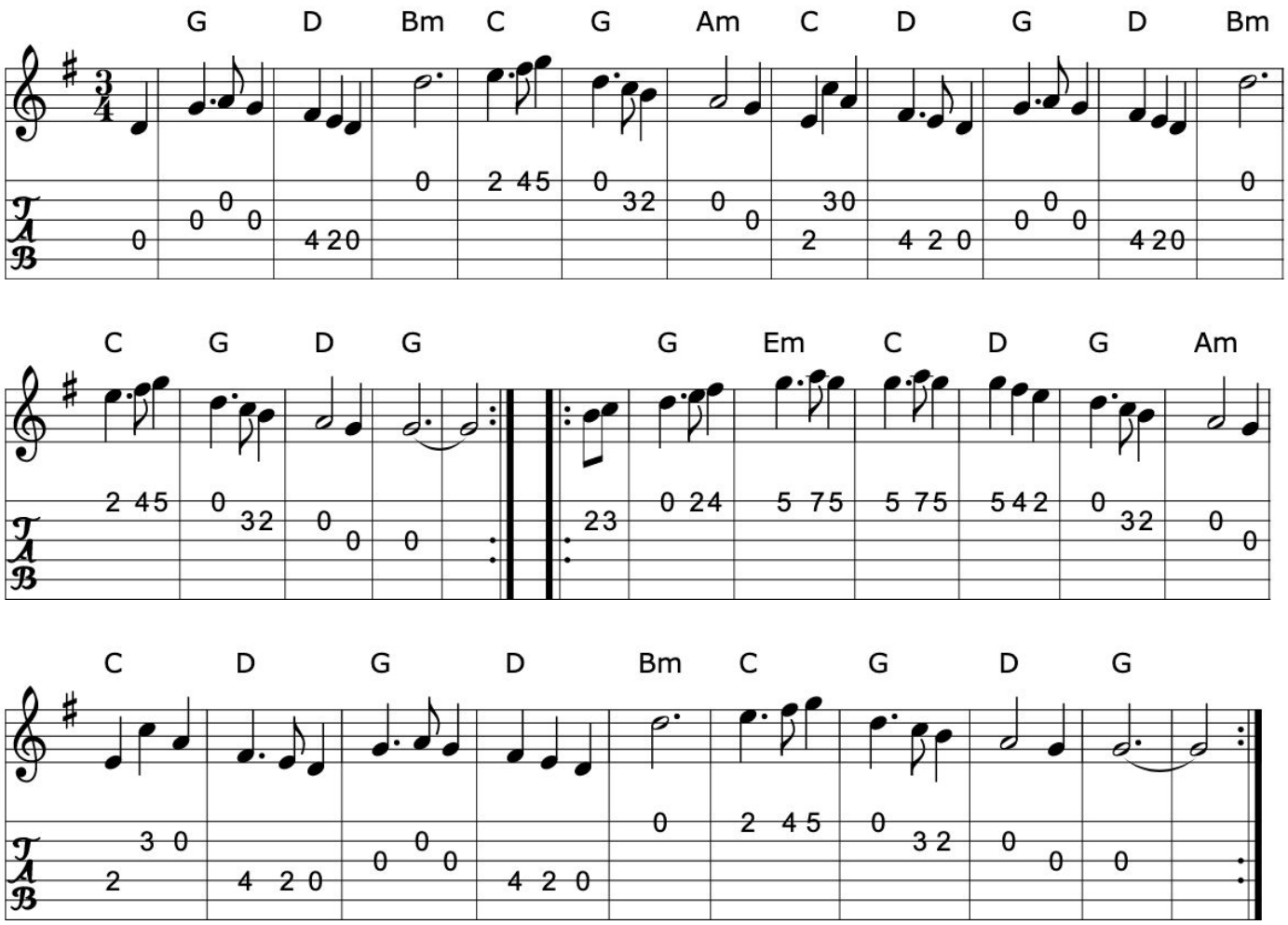

>>

Book: O'Neill's 282
Source: Richard Darsie's web page
Transcription: Transcription, chords:Mike Long

Click here for a PDF of the full King Street Sessions Tunebook

920. Irish waltz

Waltz

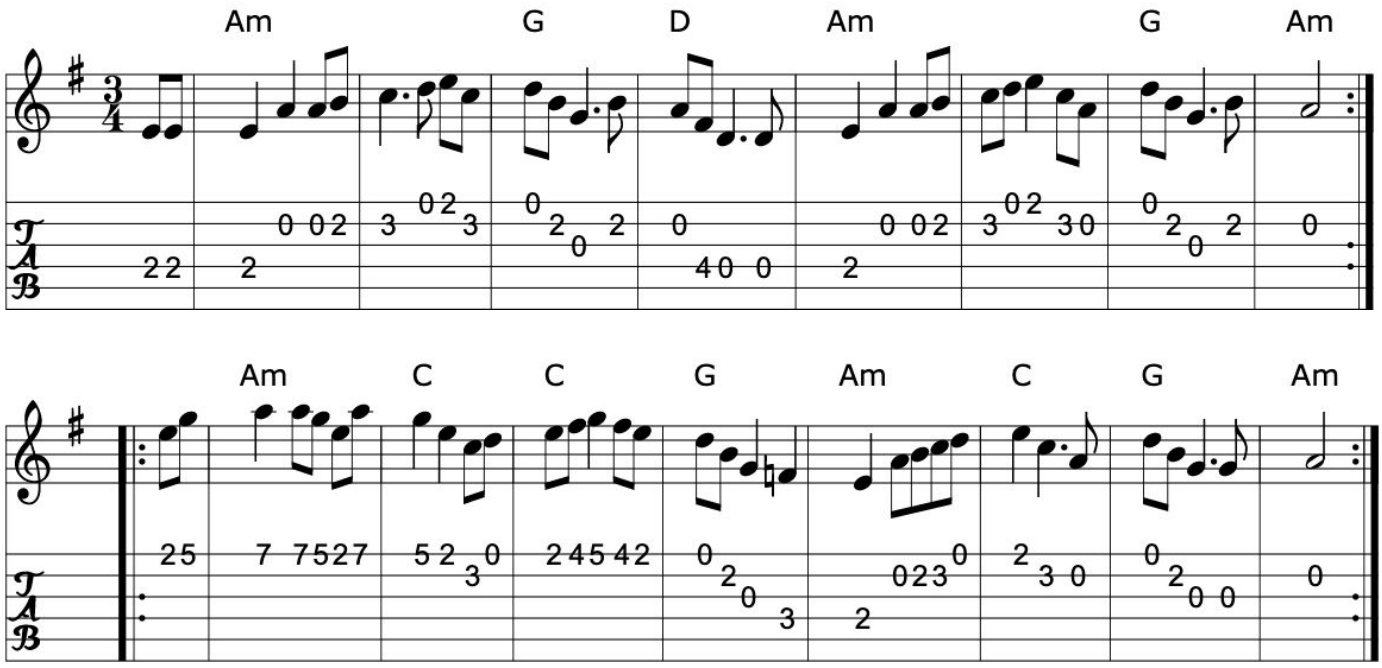

>>

Source: Various Web ABCs
Transcription: Transcription:??, chords:Mike Long

921. Just as the sun was setting

Waltz

John Kirkpatrick

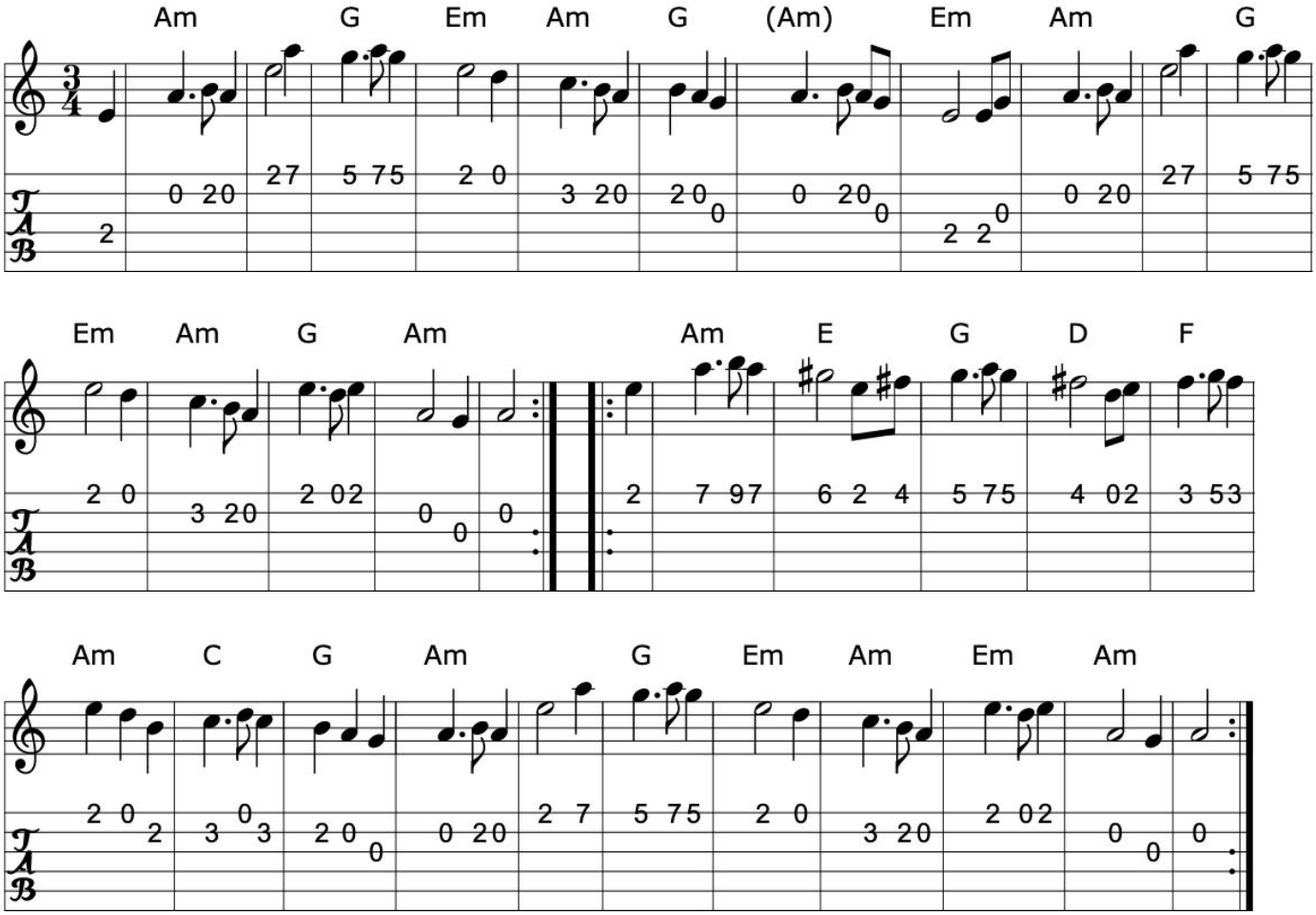

Source: SF Fiddlers handout
Transcription: Orig Transcr. by Tom Ross
Transcription, minor formatting, chords:Mike Long

Click here for a PDF of the full King Street Sessions Tunebook

922. Margaret's waltz

Waltz

Pat Shuldham Shaw (Shetland Islands)

Arr.1

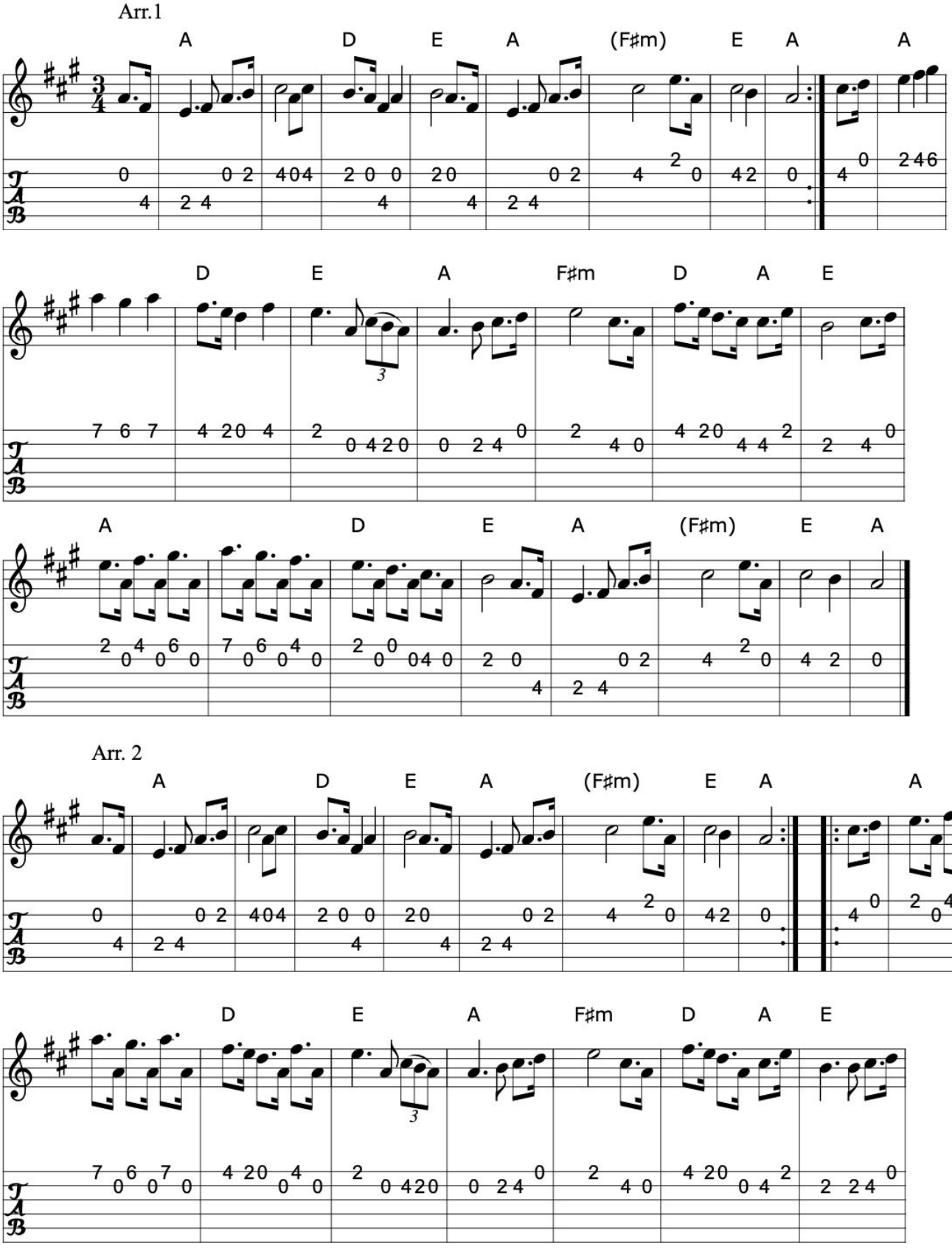

>>

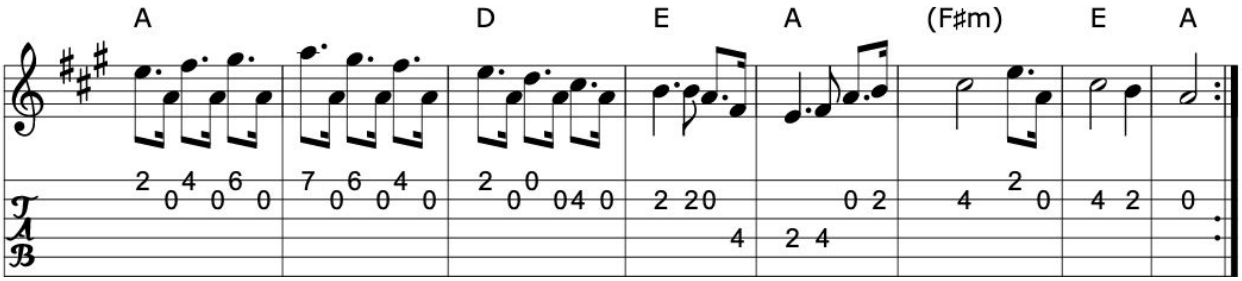

Source: Richard Robinson
Transcription: Transcription:Richard Robinson(?),arr, Chords:Mike Long

>>

923. Midnight on the water

Waltz (USA)

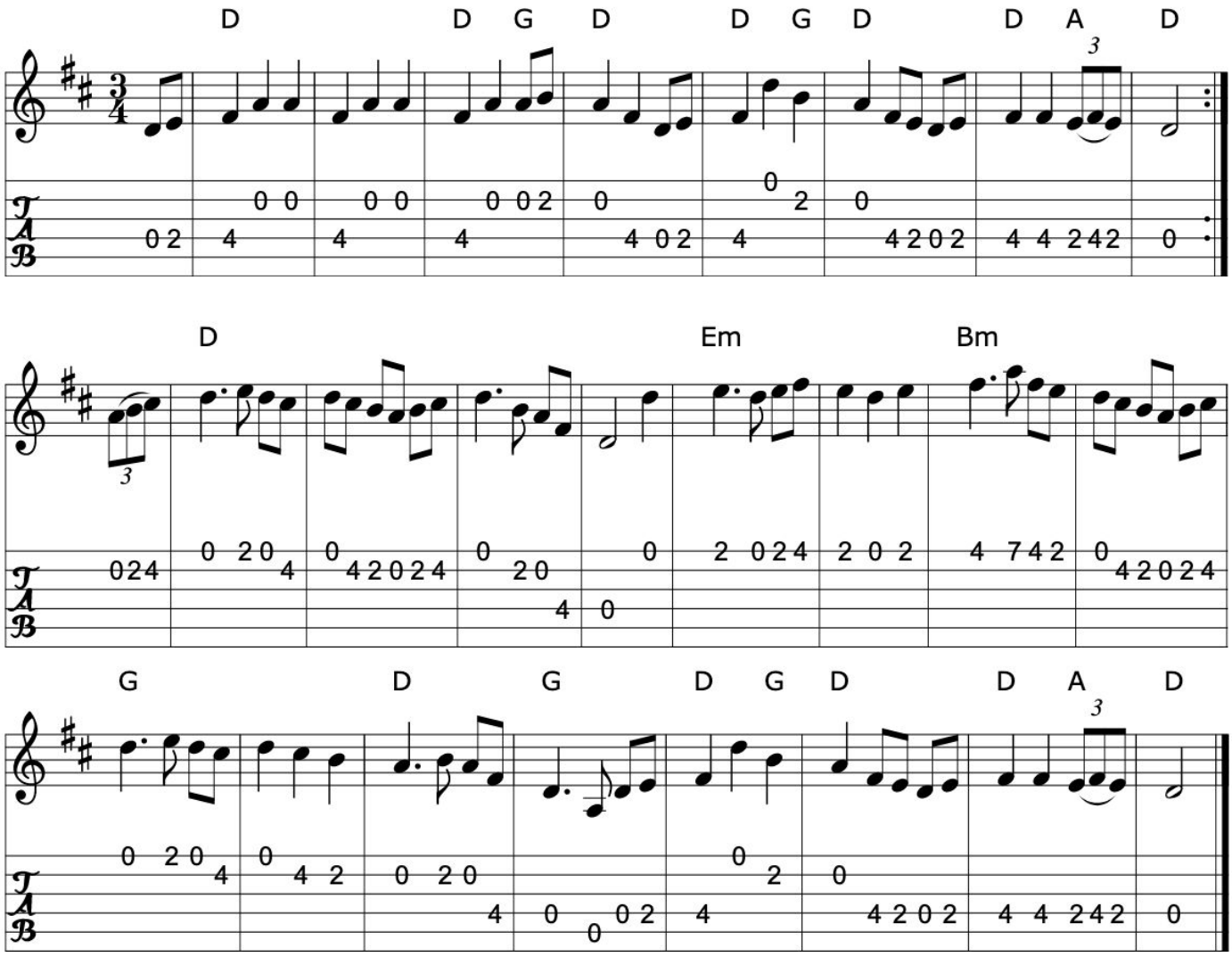

>>

Source: Richard Darsie's web page
Transcription: Transcription, chords:Mike Long

924. Mist covered mountains

Waltz (Scotland)

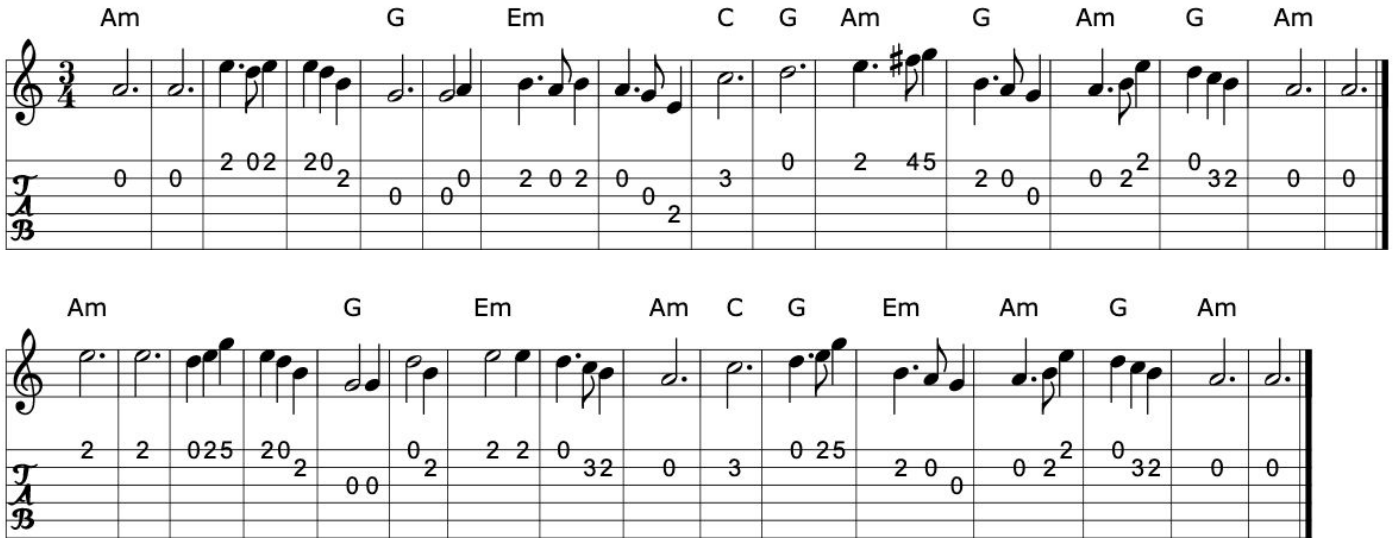

Source: Richard Darsie's web page
Transcription: Transcription, chords:Mike Long

>>

Click here for a PDF of the full King Street Sessions Tunebook

925. The pretty maid milking her cow

Waltz (Ireland)

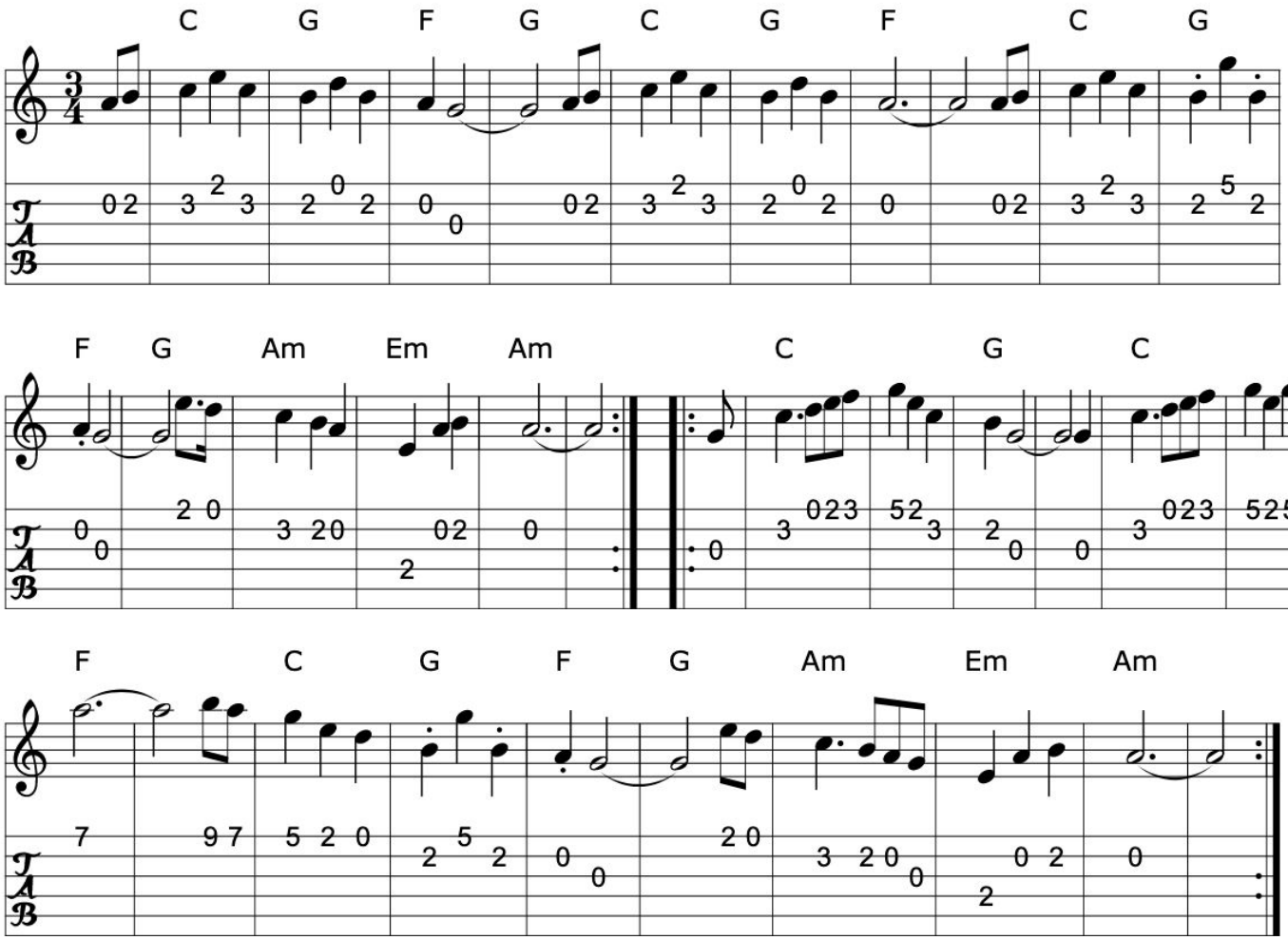

>>

Book: O'Neill's 102 1st & 2nd settings
Source: O'Neill's
Transcription: Transcription, arrangement, chords:Mike Long

926. Pull down the blind

Waltz

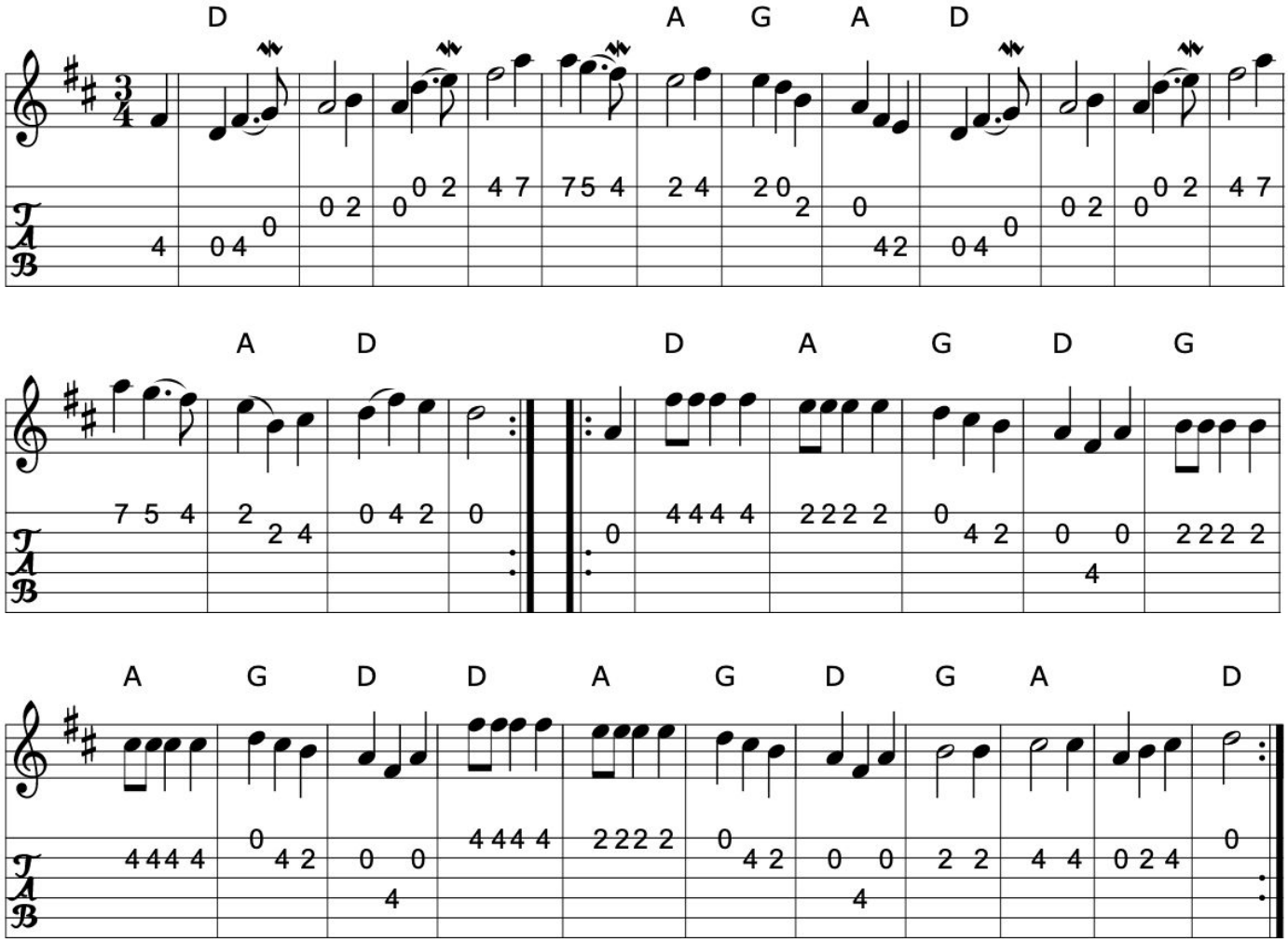

Book: Roche 3 p50
Source: Roche 3 p50
Transcription: Transcription, minor arr., chords:Mike Long

Click here for a PDF of the full King Street Sessions Tunebook

927. Relativity

Waltz

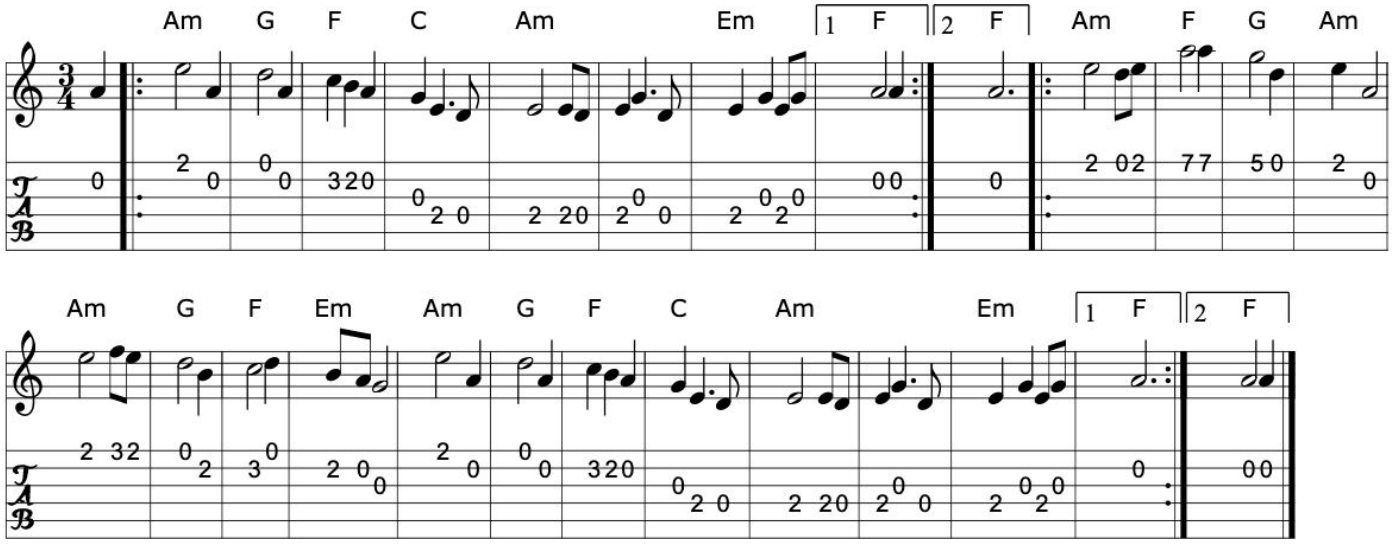

Source: PubScouts
Transcription: Transcription:PubScouts(?), chords:Mike Long

>>

928. Road to Dundee

Waltz

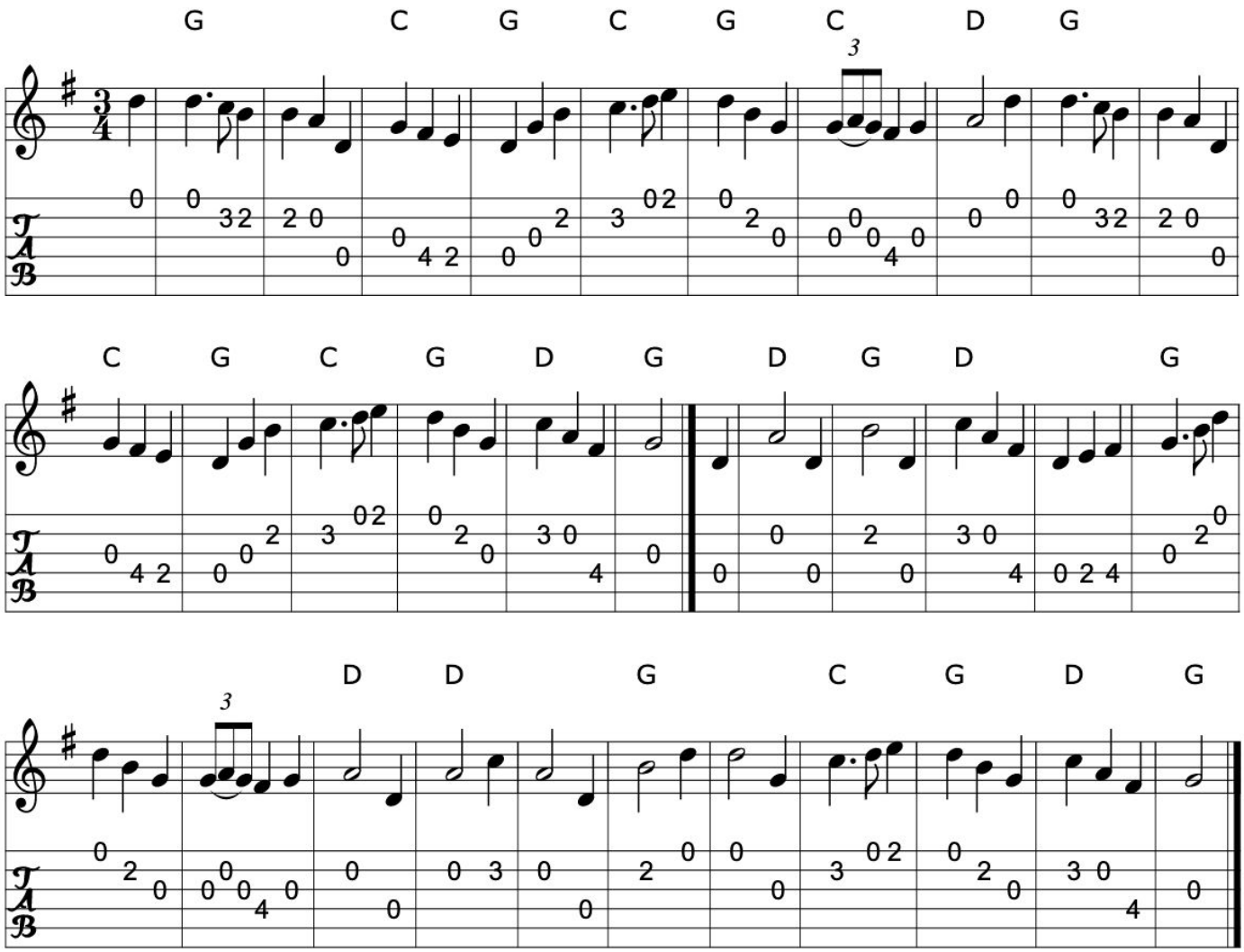

>>

Transcription: Transcription:Kevin Briggs??, chords:Mike Long

Click here for a PDF of the full King Street Sessions Tunebook

929. Sir John Fenwick's the flower amang them all

Air/Waltz

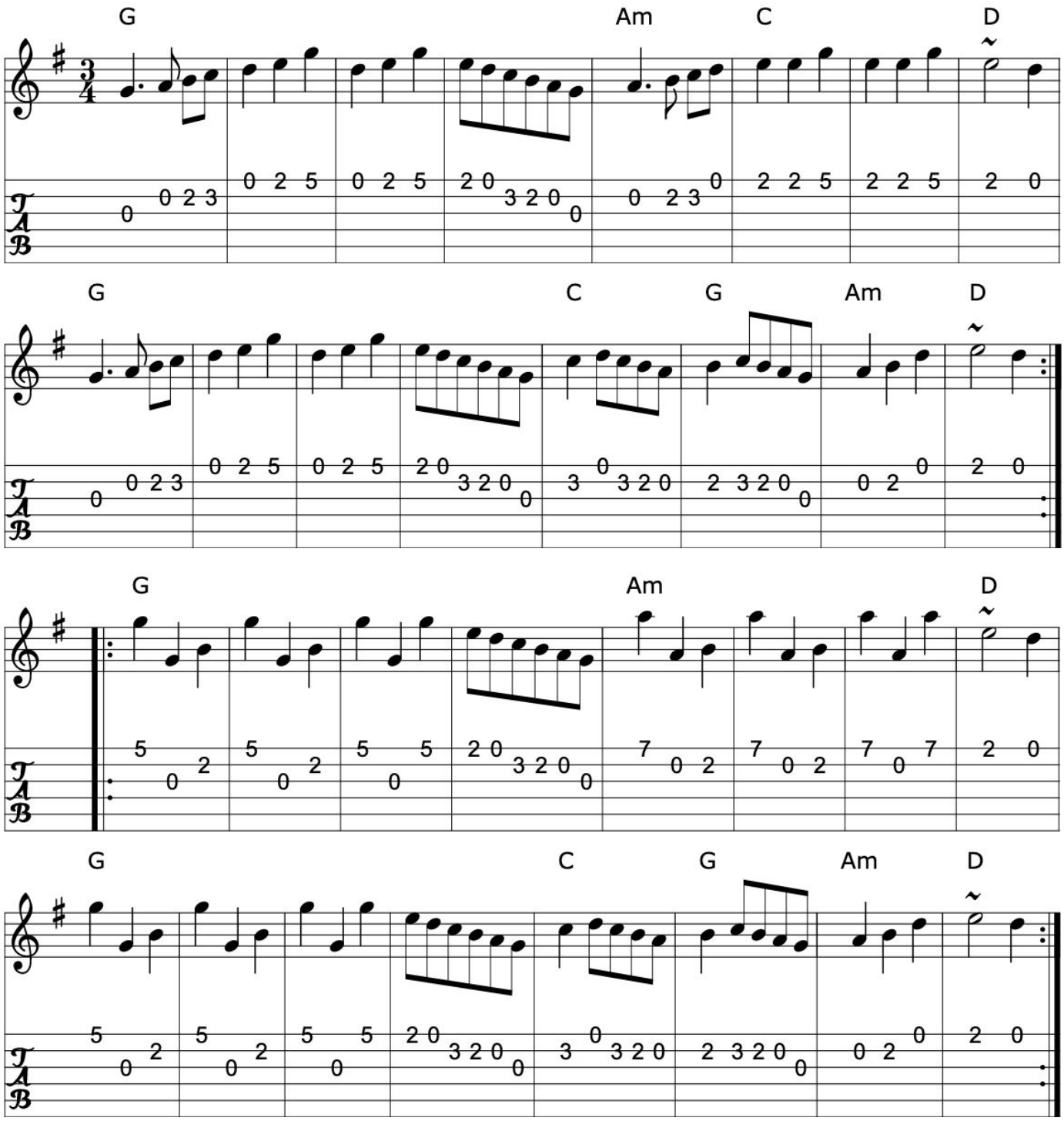

>>

Source: Northumbrian Minstrelsy
Transcription: Transcription:??, chords:Mike Long

930. Sonny Brogan's mazurka

Mazurka

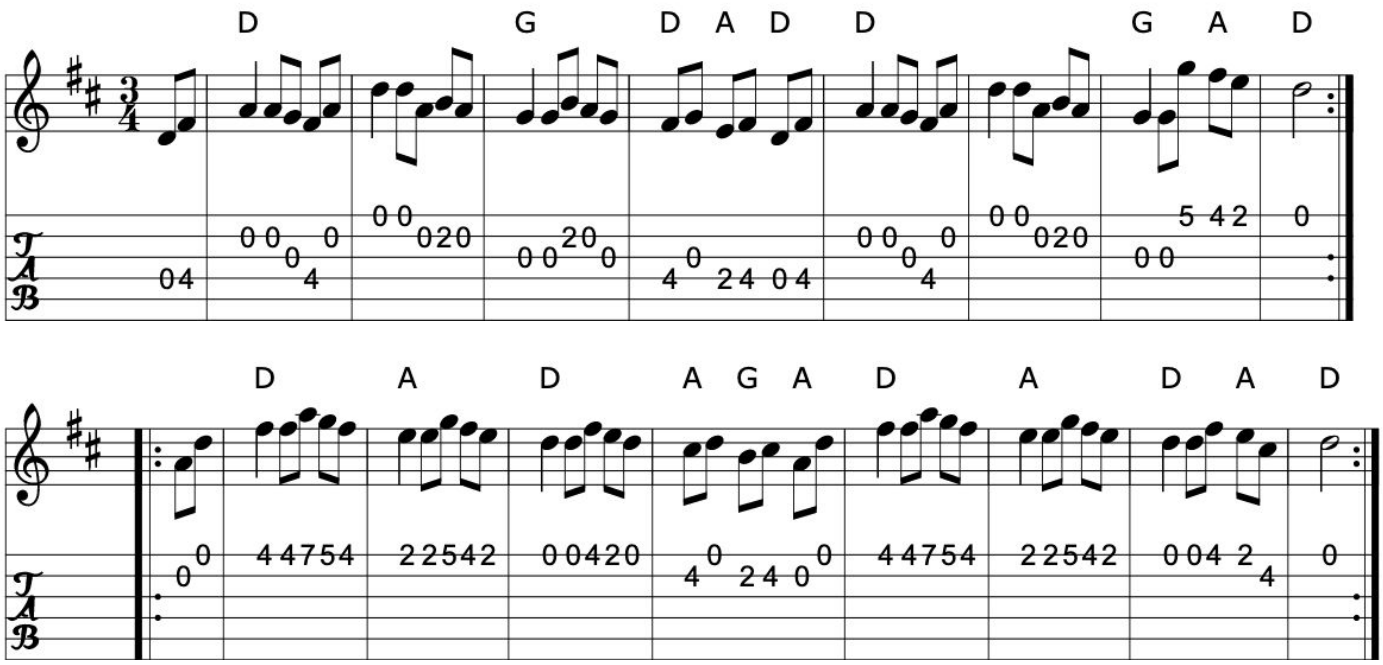

>>

Book: Irish Traditional Music Session Tunes
Source: Irish Traditional Music Session Tunes
Discography: Bobby Gardiner: His Master's Choice
Stockton's Wing
Transcription: Transcription, chords:Mike Long

Click here for a PDF of the full King Street Sessions Tunebook

931. Tommy Bhetty's waltz

Waltz (Ireland)

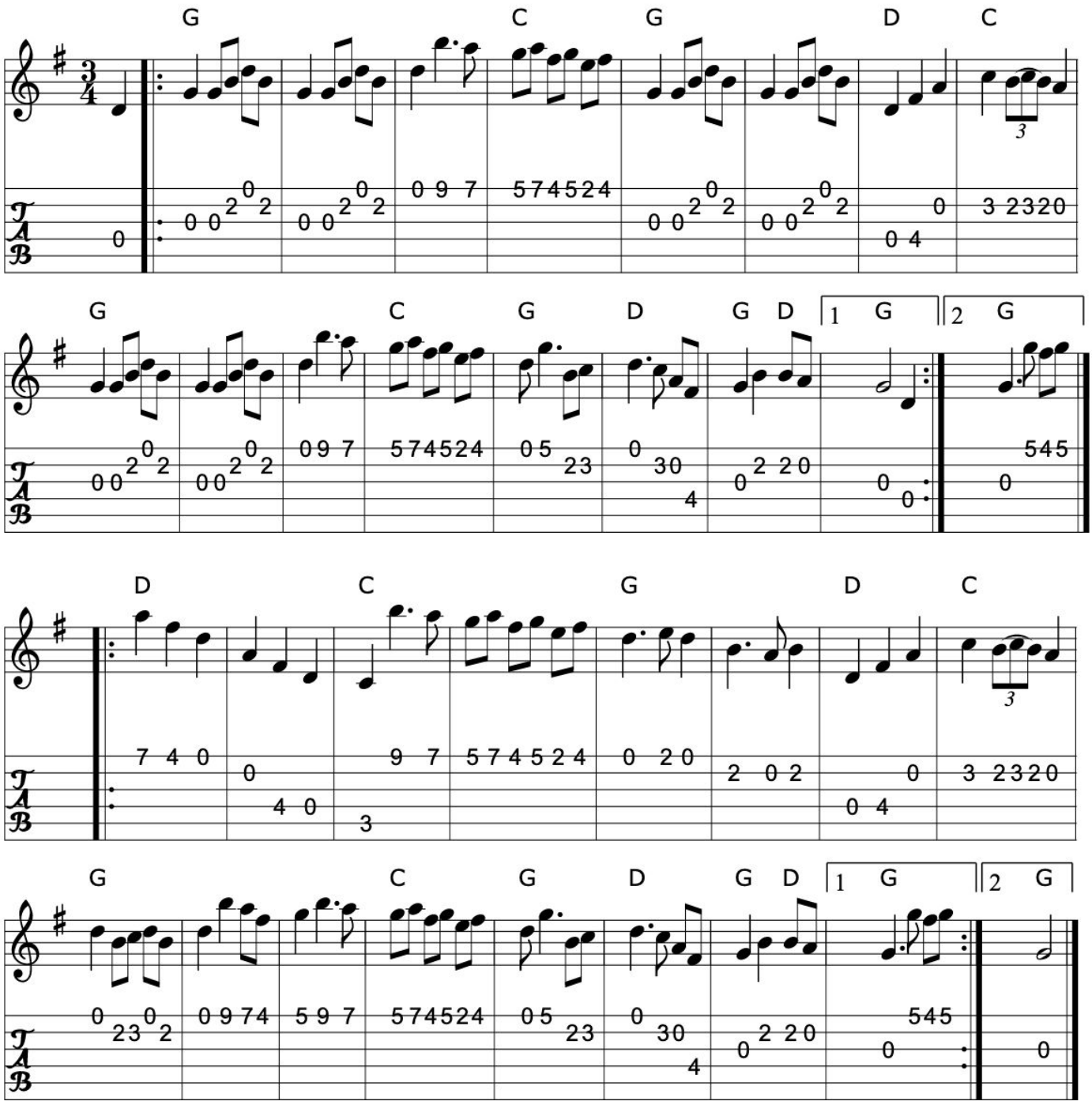

>>

Source: A compilation from various sources
Discography: Altan: The Red Crow
Transcription: id:hn-waltz-5
Transcription:???, arrangement:Altan?, chords:Mike Long

932. Urchnoc chein mhic cainte

Waltz (Ireland)

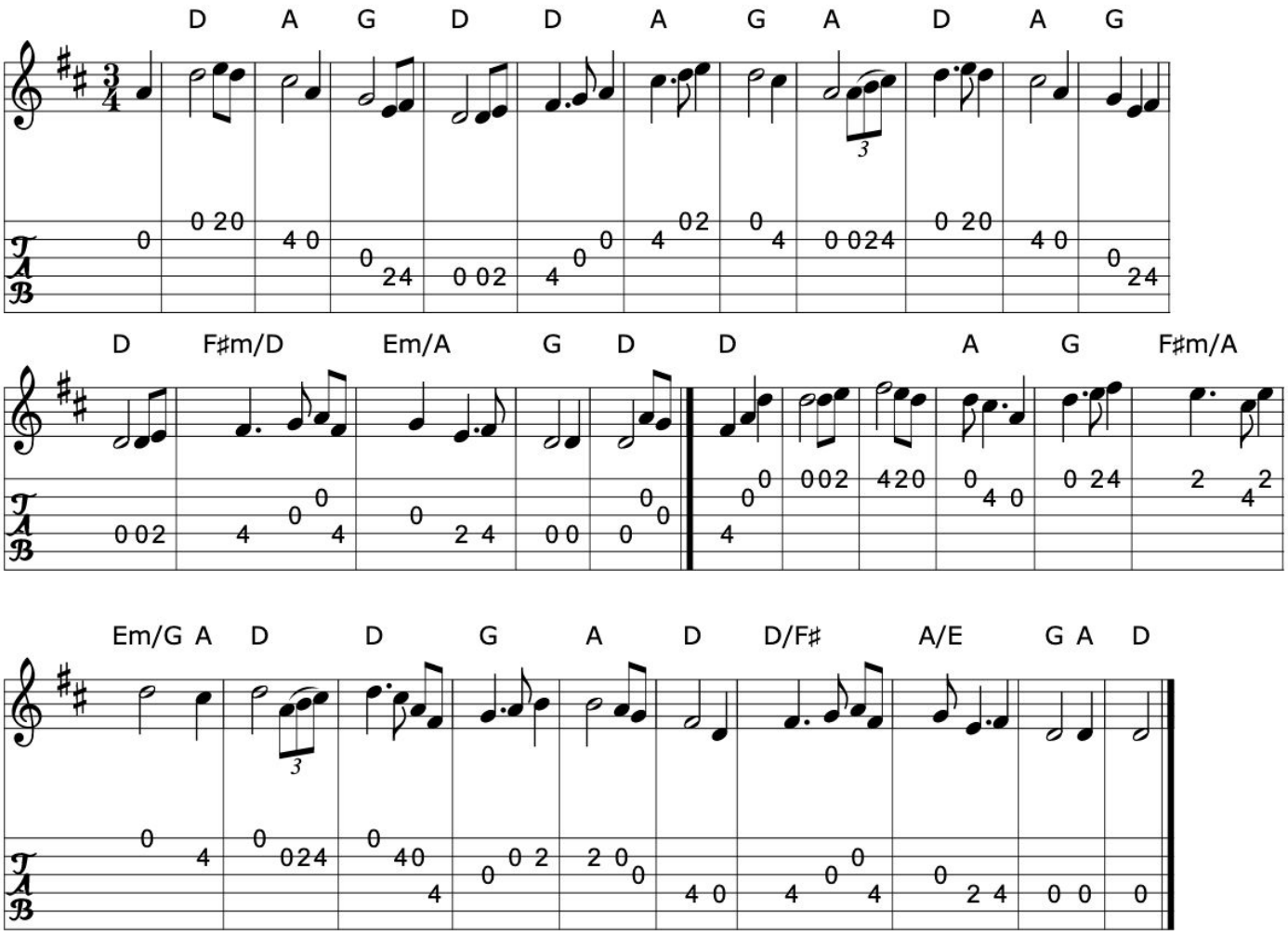

>>

Transcription: Transcription, chords:Mike Long

933. Waiting for Peter

Waltz

Lee Anne Welch (USA)

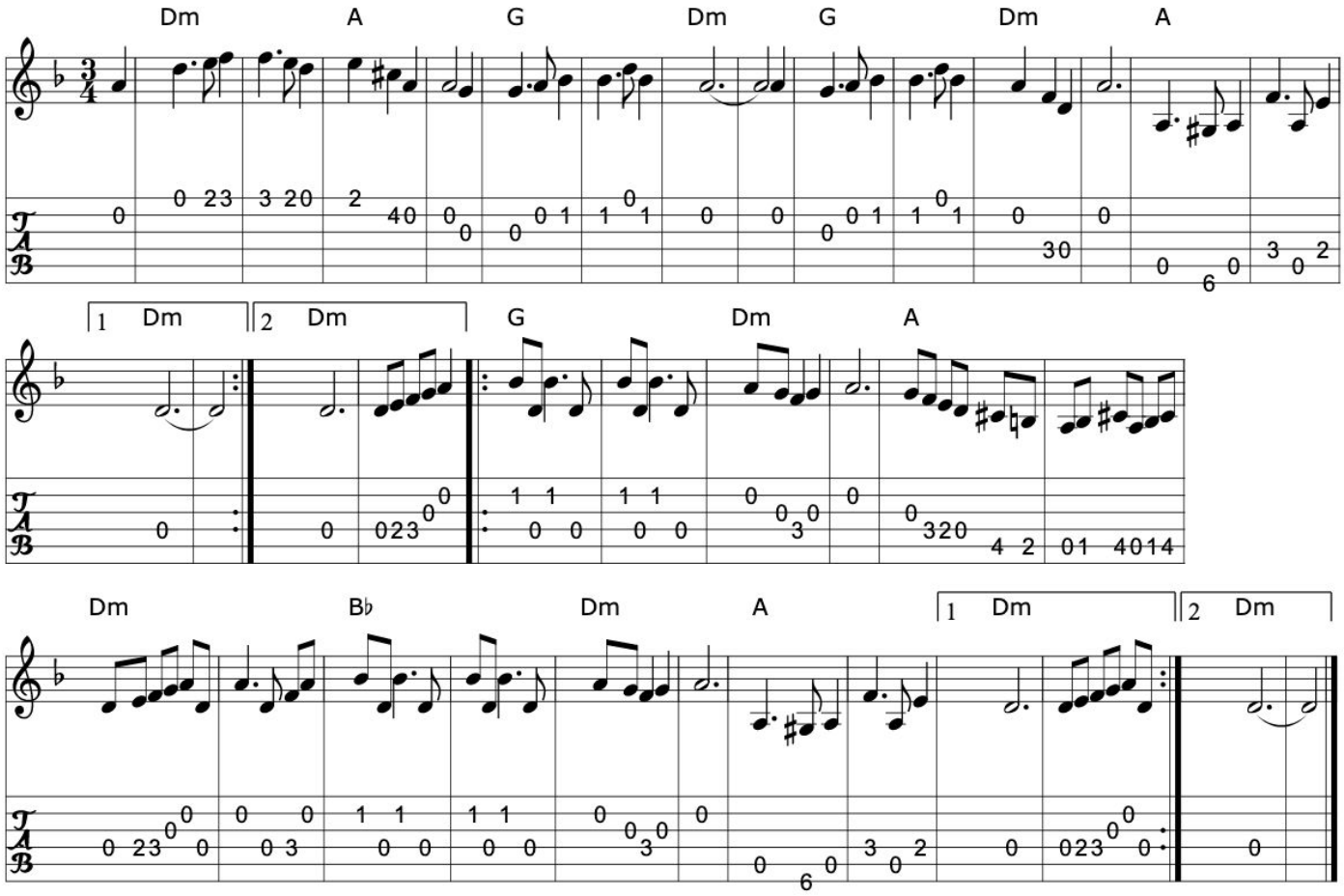

>>

Source: Lee Anne Welch
Transcription: Transcription, chords:Mike Long

934. Waltz of the toys

Waltz

Michel Faubert (France?)

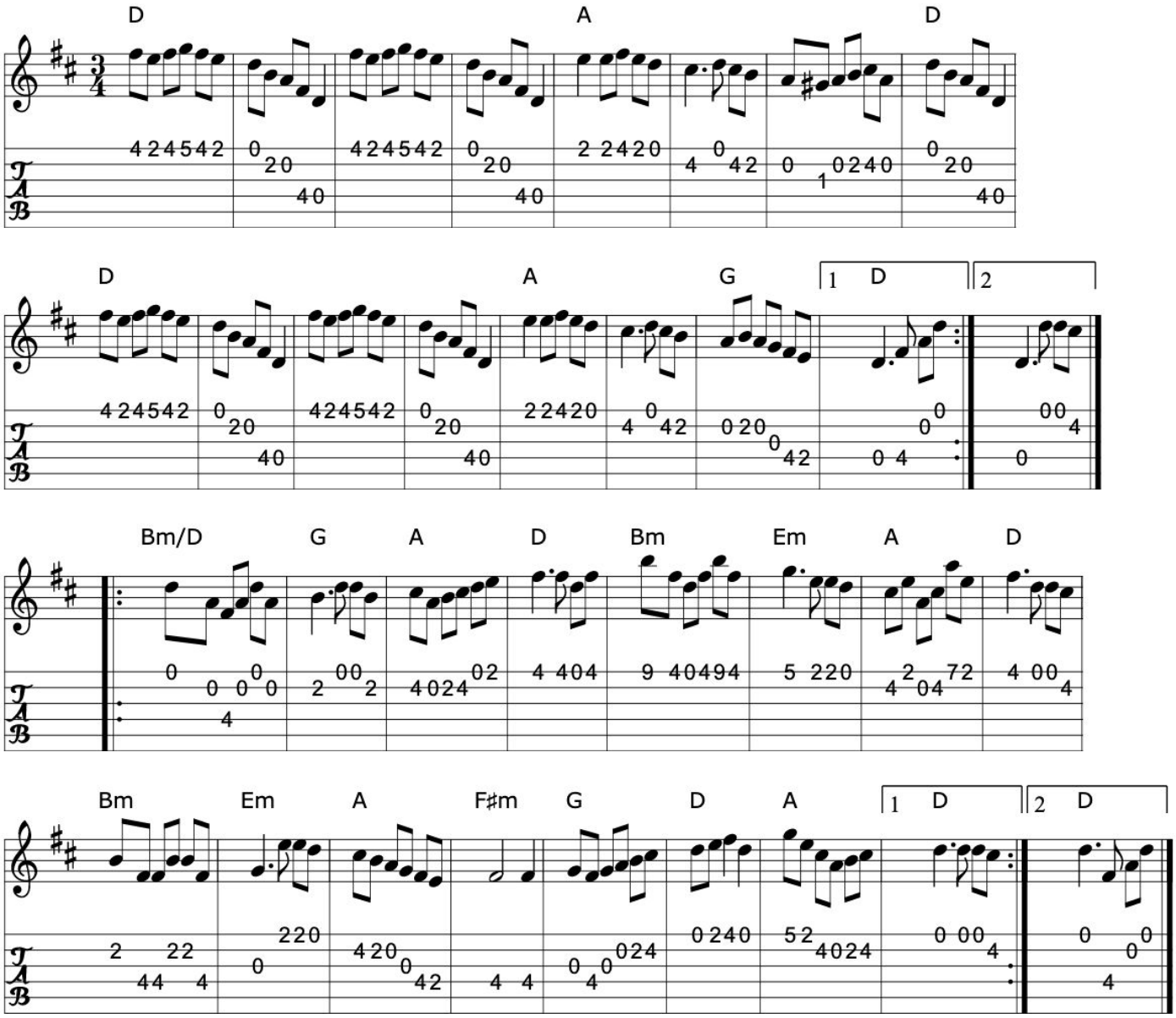

>>

Source: Henrik Norbeck

Transcription: Transcription:Henrik Norbeck(?), chords:Mike Long

Click here for a PDF of the full King Street Sessions Tunebook

935. West of the River Shannon

Waltz

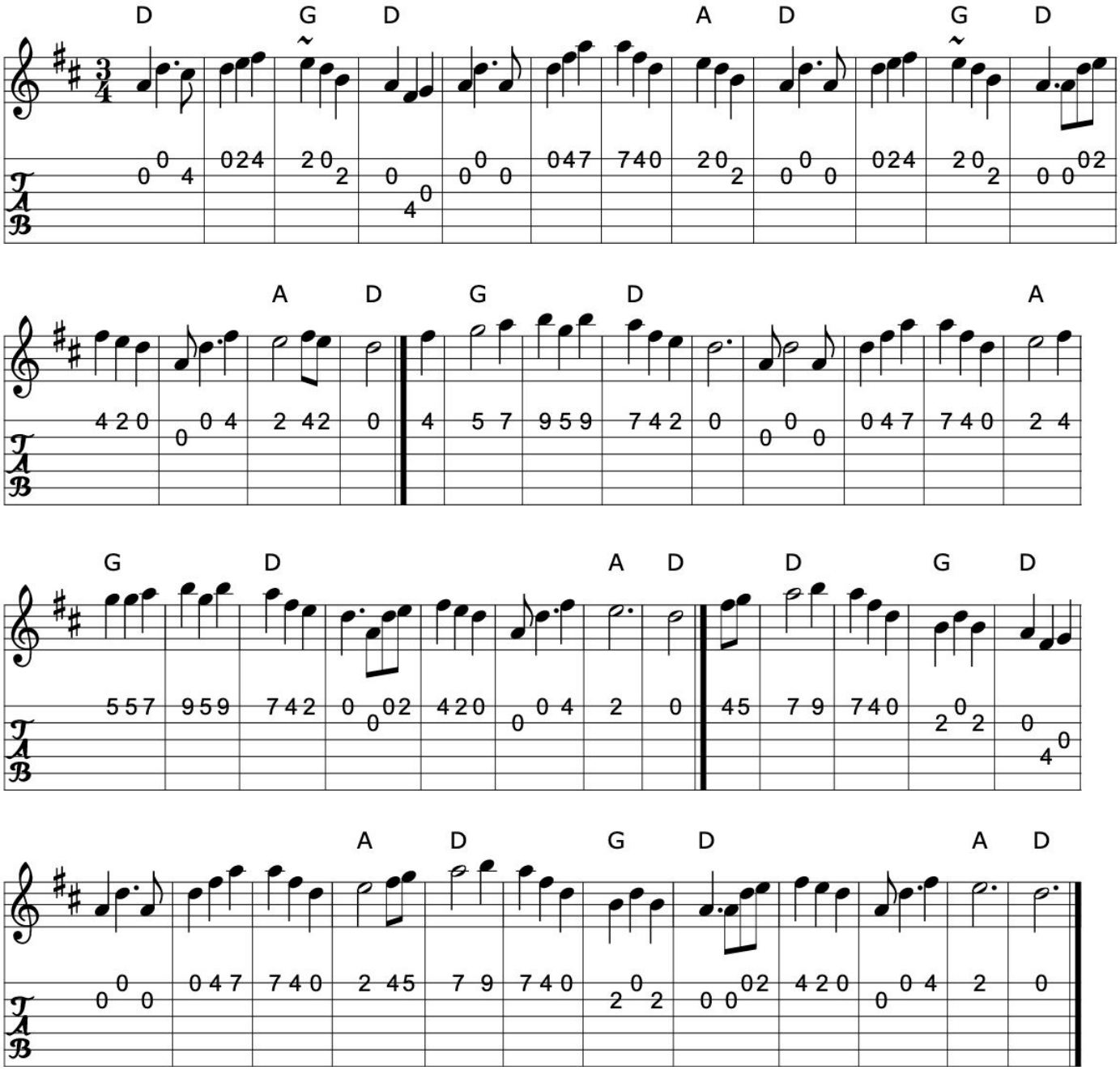

Source: Jake from the John Boyle O'Reilly Club, East Springfield, MA
ricker~3.abc
Transcription: Transcription:??, chords:Mike Long

936. Westphalia waltz

Waltz

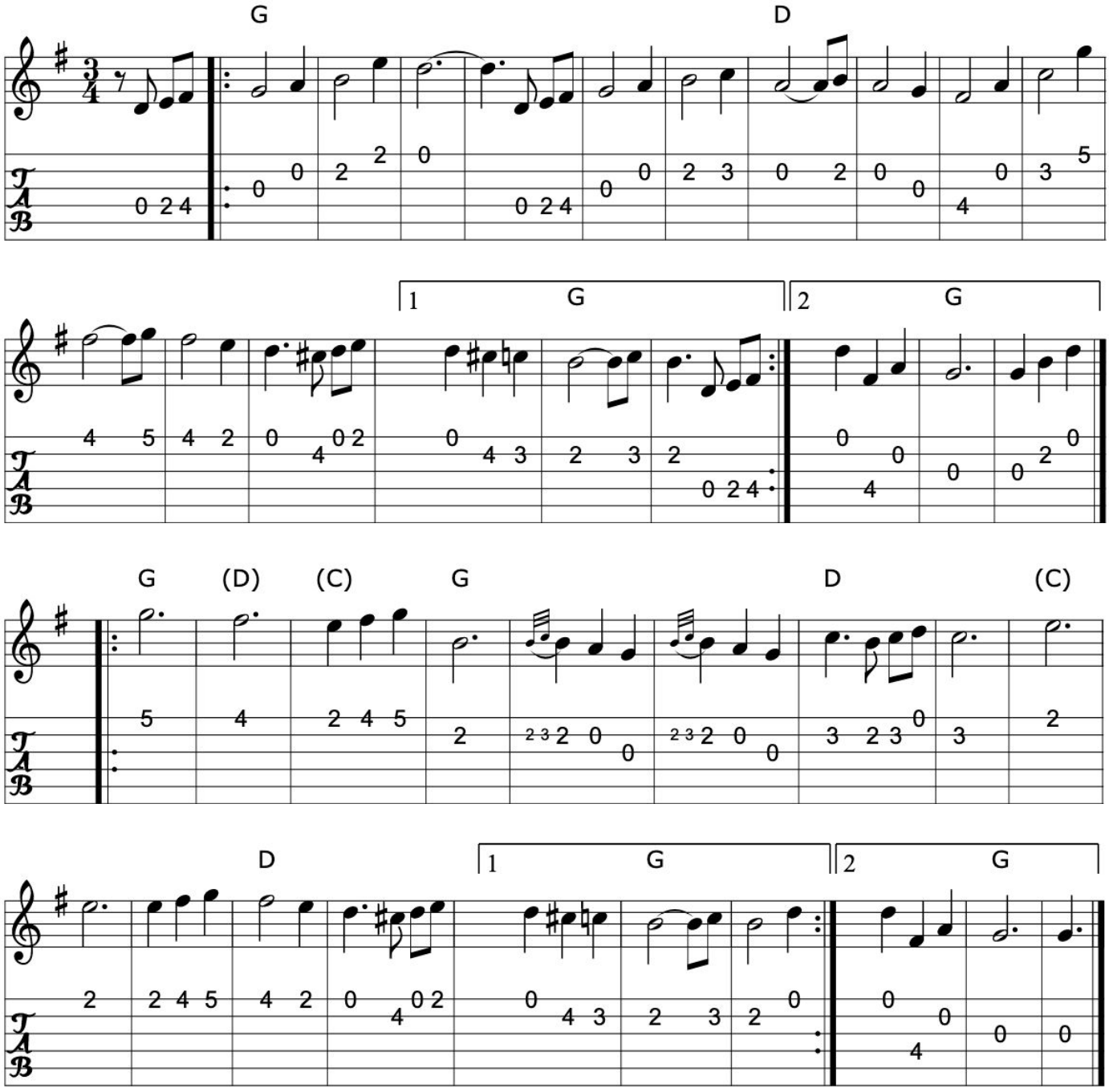

>>

Book: The Waltz Book
The Fiddler's Fakebook
Source: The Fiddler's Fakebook
Transcription: Transcription, chords:Mike Long

Click here for a PDF of the full King Street Sessions Tunebook

937. Wind on the heath

Waltz

Alec Sim (Scotland)

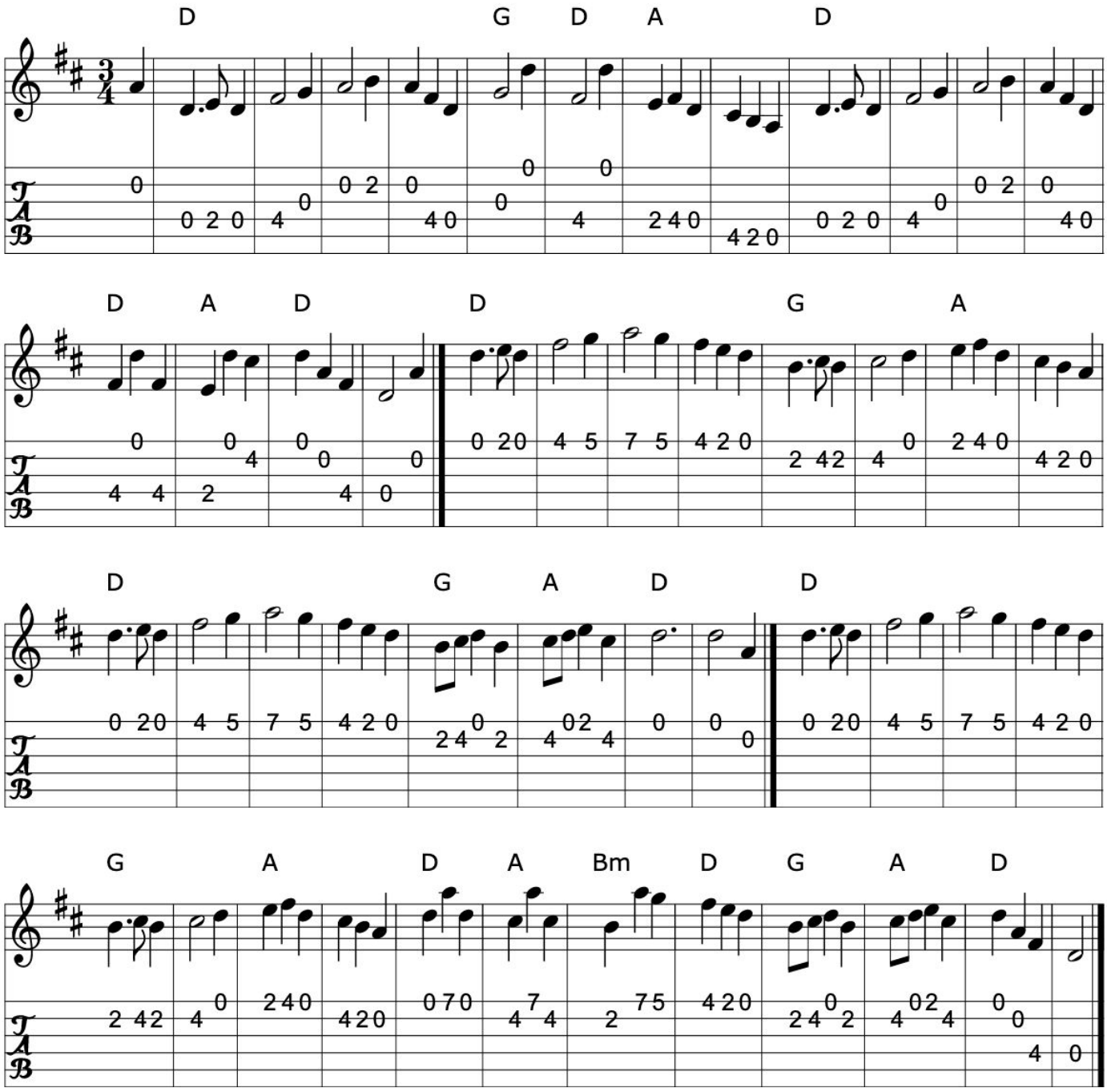

>>

Source: Nottingham Music Database
Transcription: Transcription:?, chords:Mike Long

938. The bonniest lass in the world

Reel (Scotland)

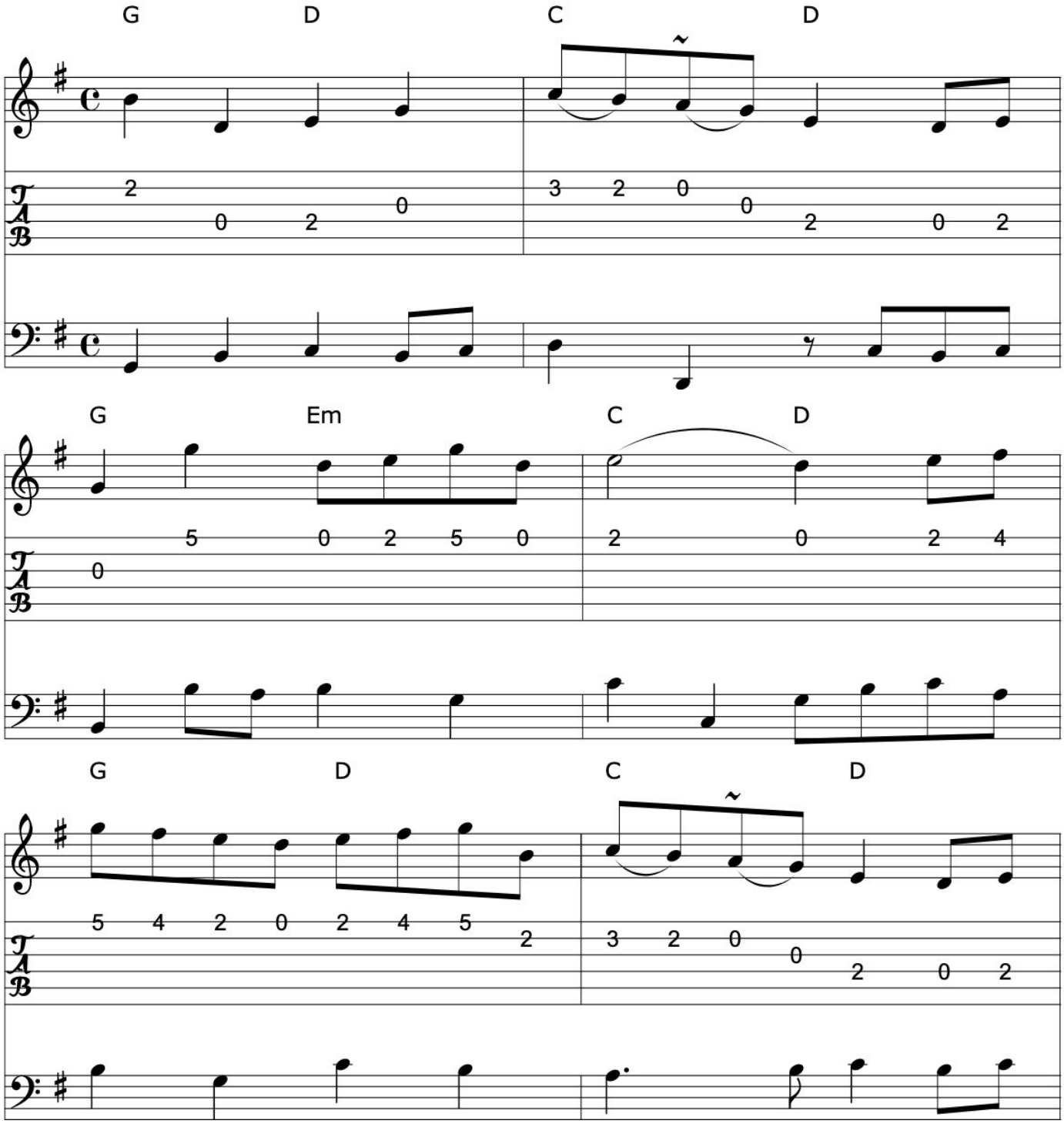

>>

Click here for a PDF of the full King Street Sessions Tunebook

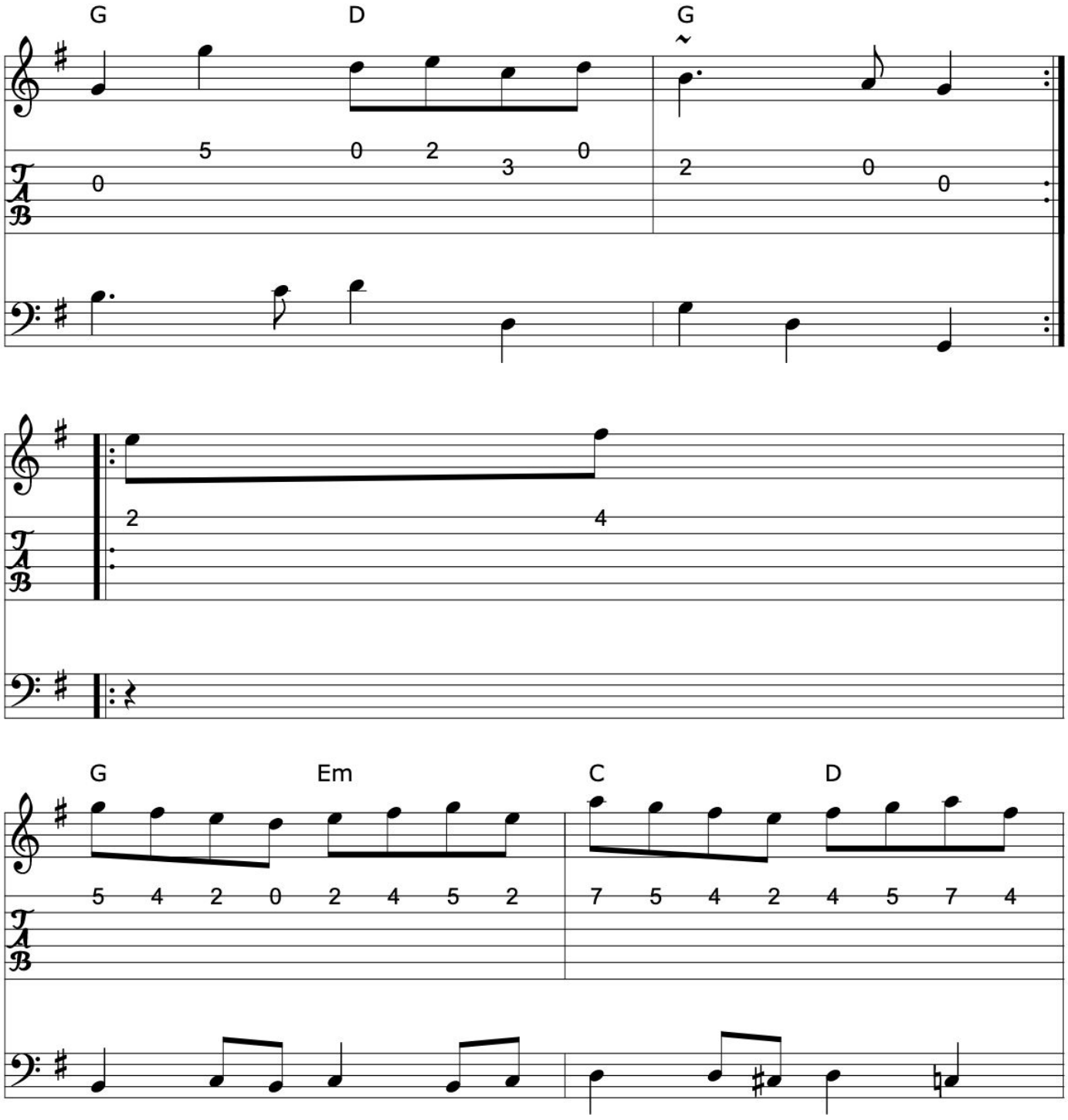
G
D
G
0 5 0 2 3 0
2 0 0
2 4
G
Em
C
D
5 4 2 0 2 4 5 2
7 5 4 2 4 5 7 4

>>

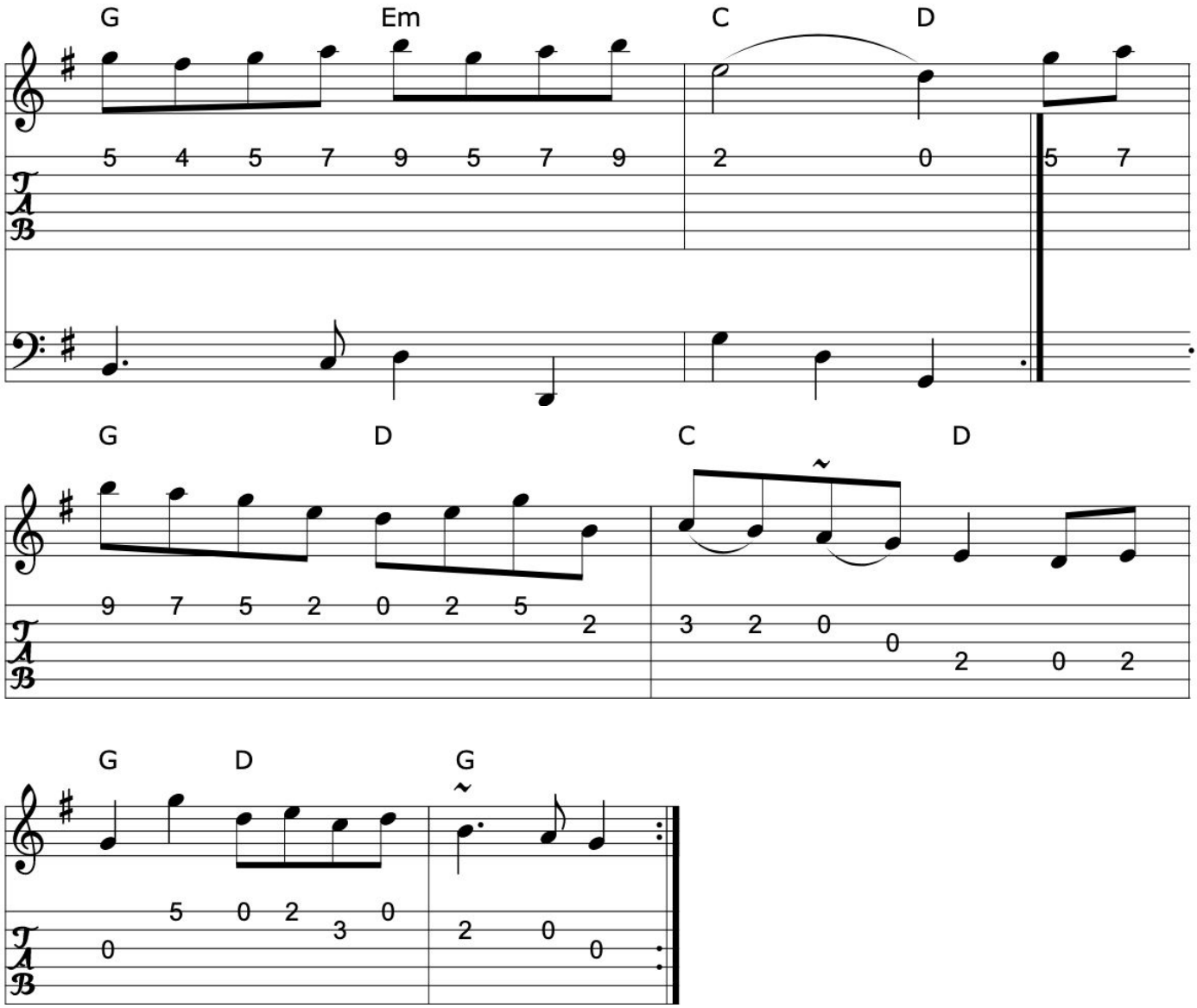

>>

Book: Gibbon's Collection of Scots tunes
Source: Gibbon's Collection of Scots tunes
Transcription: Transcription, chords:Mike Long

Click here for a PDF of the full King Street Sessions Tunebook

939. The Braes of Lochiel

Braigh Loch Iall

Slow Air (Scotland)

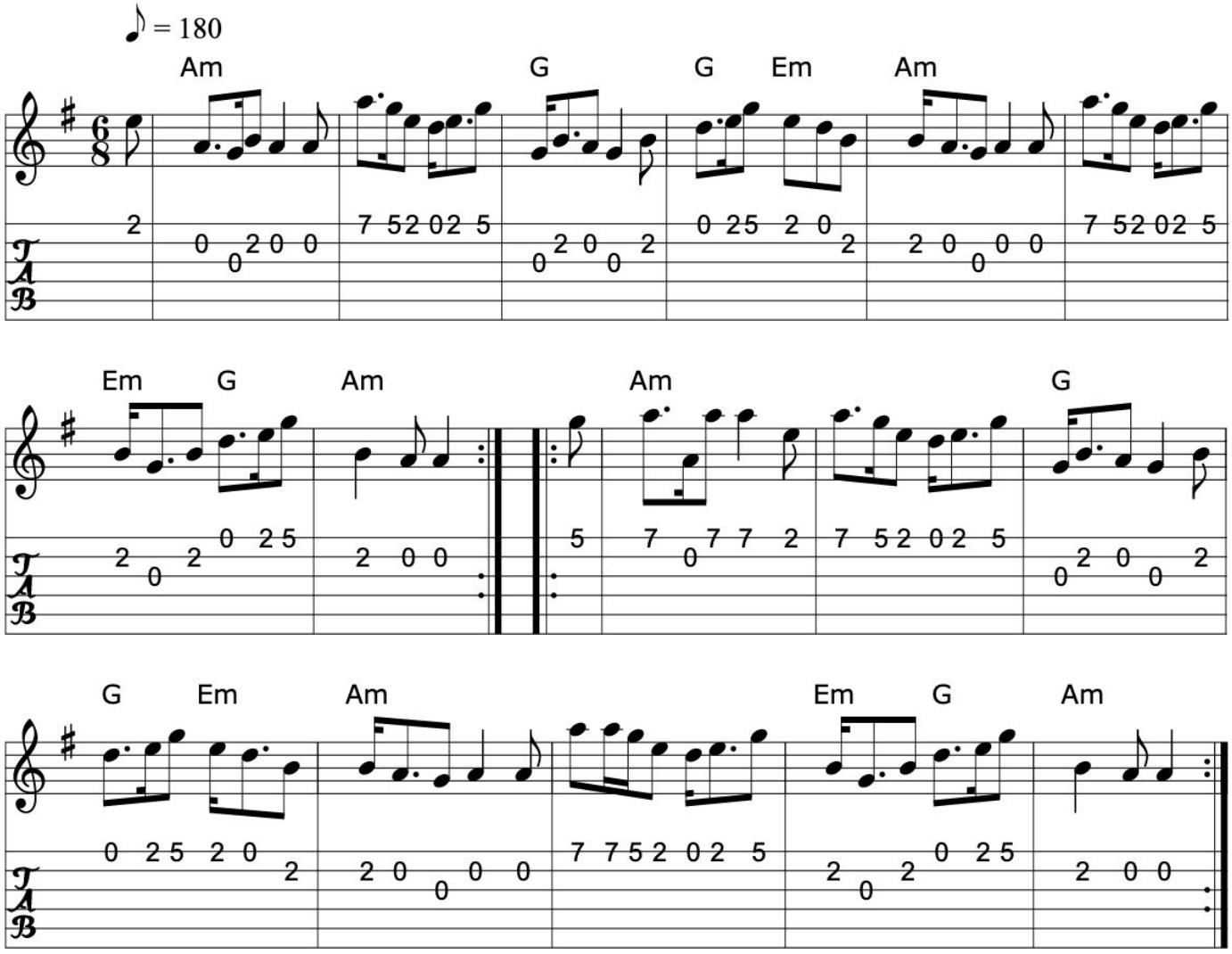

>>

Source: Alasdair Fraser record
Richard Robinson
Transcription: Transcription:Richard Robinson(?), Chords:Mike Long

940. Farewell to whiskey

Air

Niel Gow (Scotland)

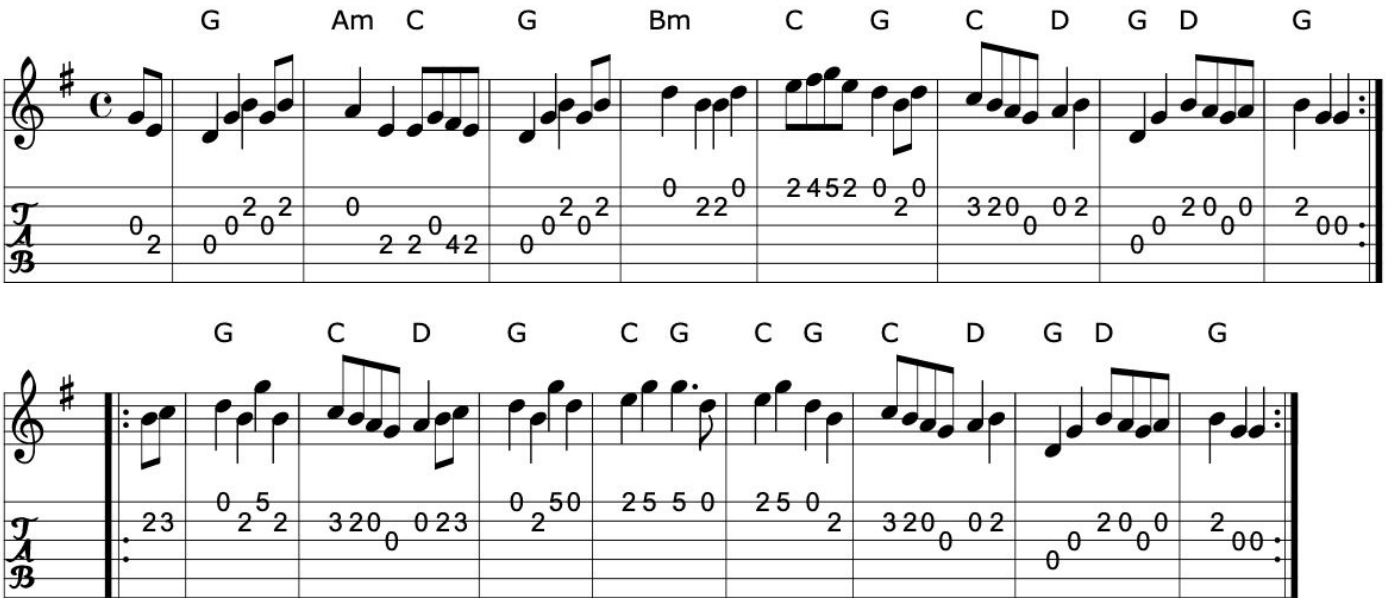

Book: Kennedy (has "Ladies' Triumph" as alternate title)
Gibbon's Collection of Scots tunes
O'Neill's 1825
Source: My arrangement from various sources
Discography: Marie Fielding on Fiddlers Five CD 8
Transcription: Transcription, arrangement, chords:Mike Long

>>

Click here for a PDF of the full King Street Sessions Tunebook

941. Galen's arrival

Reel

Alasdair Fraser (Scotland)

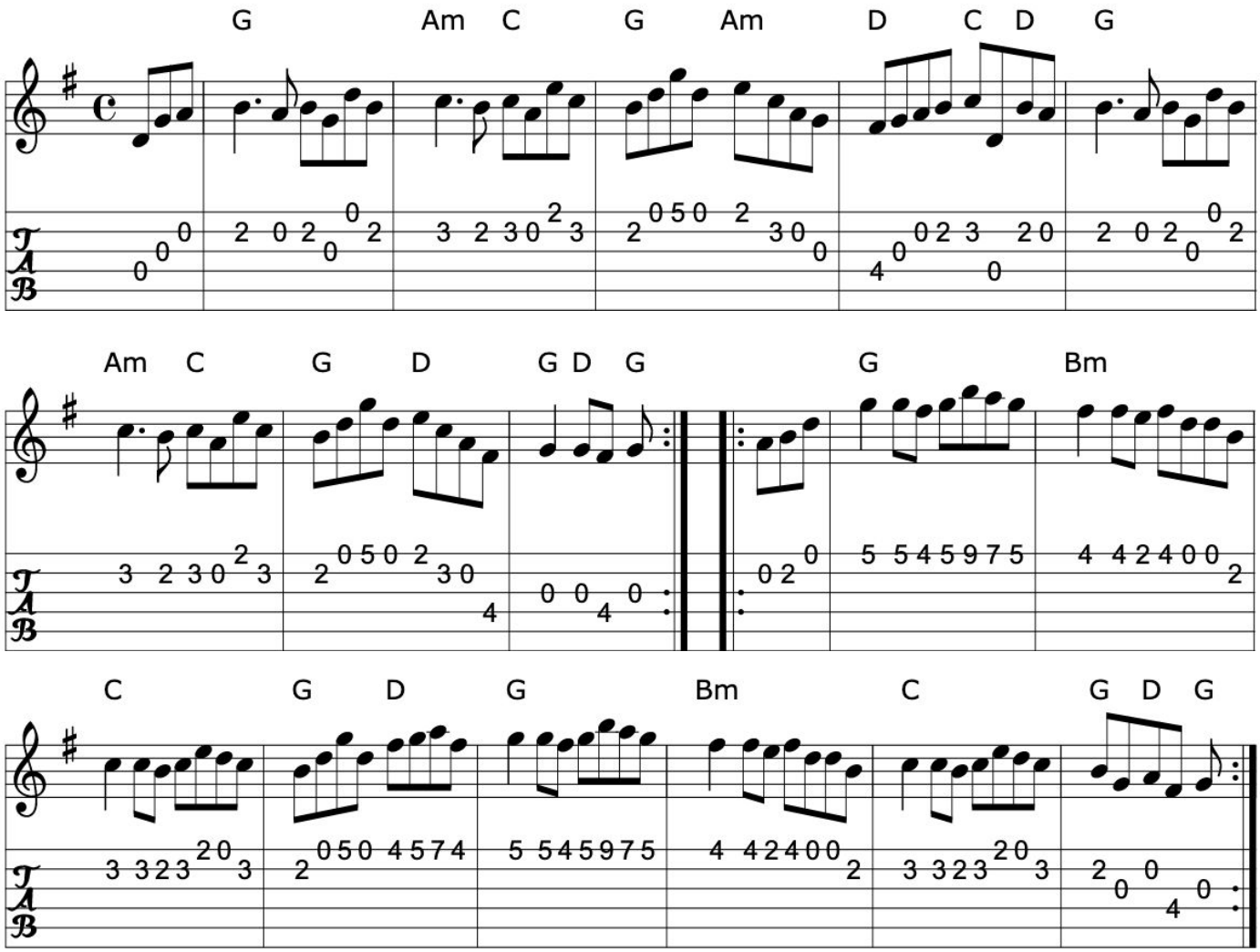

>>

Book: ?
Source: Xerox of uncertain origin
Transcription: Transcription, chords:Mike Long

942. Give me your hand

Air

Rory Dall &#65533; Cath&#65533;in

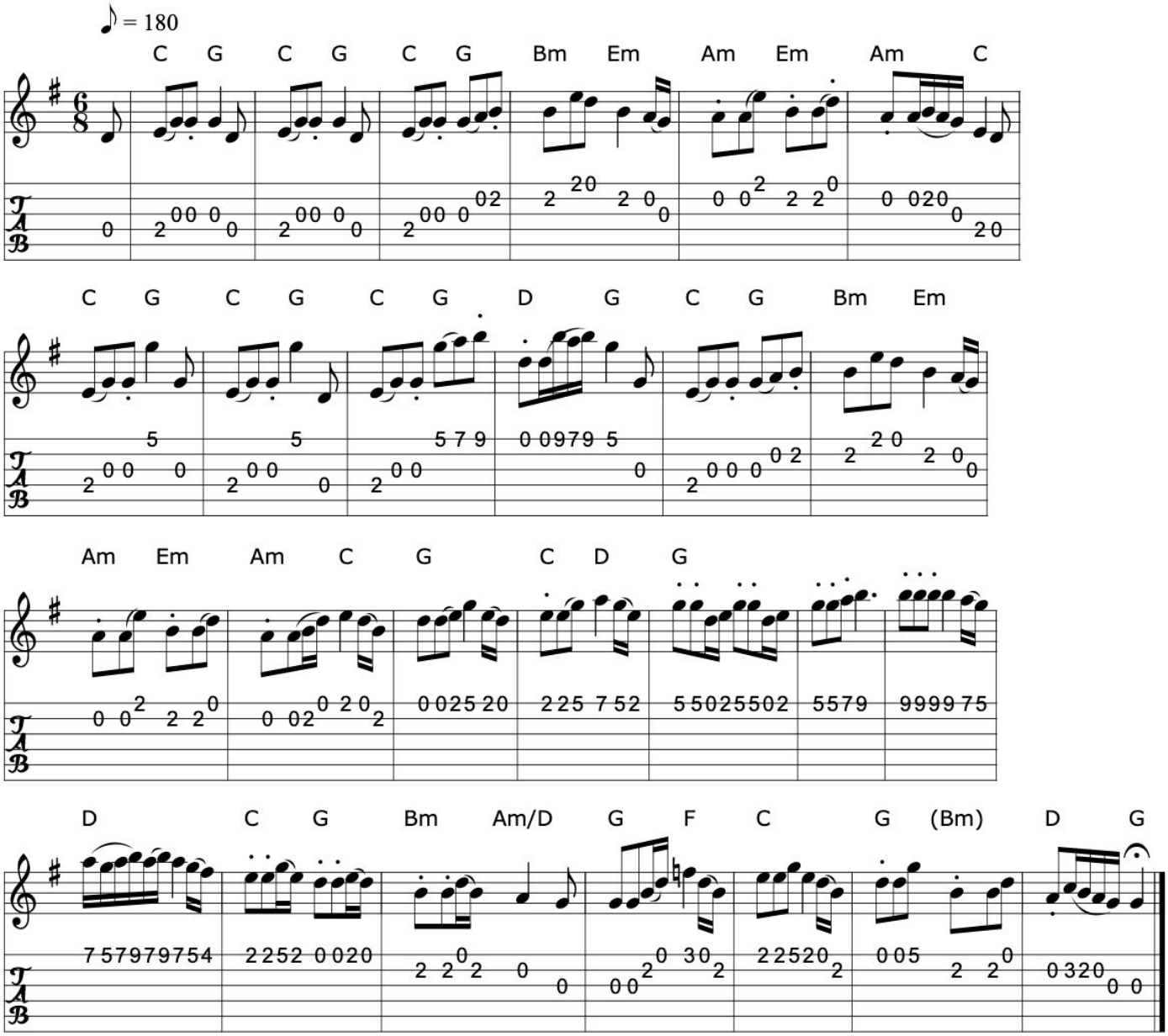

>>

Book: O'Neill's 406
Source: Appears in O'Neill's Music of Ireland as #406
O'Neill's 406
Discography: The Chieftains 5- apparently slightly different...
Transcription: Transcription, chords:Mike Long

Click here for a PDF of the full King Street Sessions Tunebook

943. The hills of Lorne

Air

Charlie Hunter (Scotland)

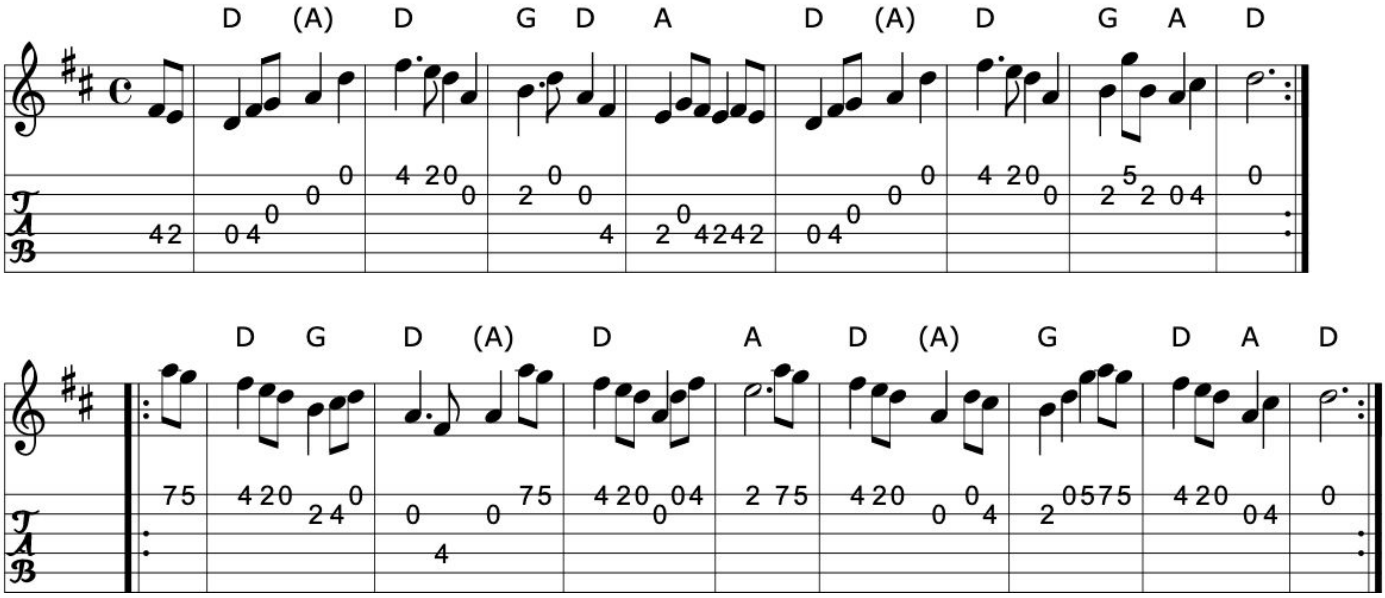

Source: Richard Darsie's web page

Transcription: Transcription, chords:Mike Long

>>

944. Mo Ghile Mear

Air

Play AABA

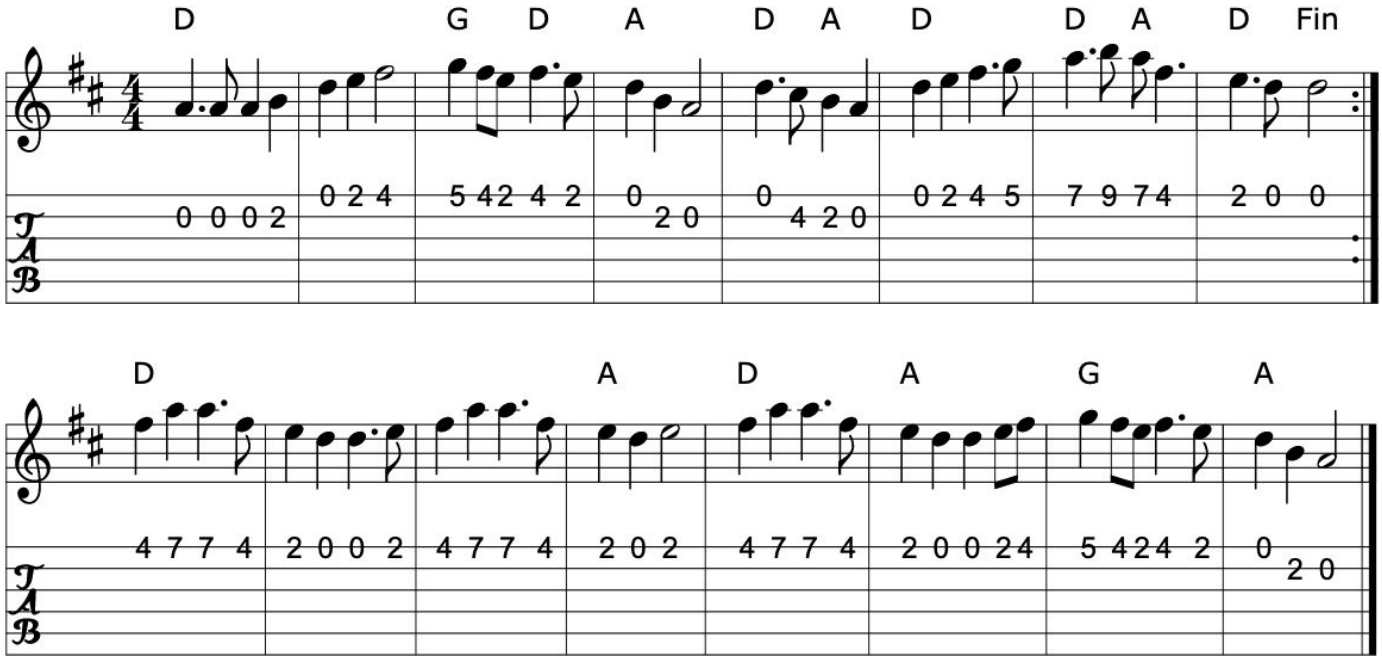

>>

Book: Whistle and Sing
Traditional Irish Bagpipe
Source: Xerox of uncertain origin
Transcription: Transcription, chords:Mike Long

Click here for a PDF of the full King Street Sessions Tunebook

945. The Mourne shore

Air (Ireland)

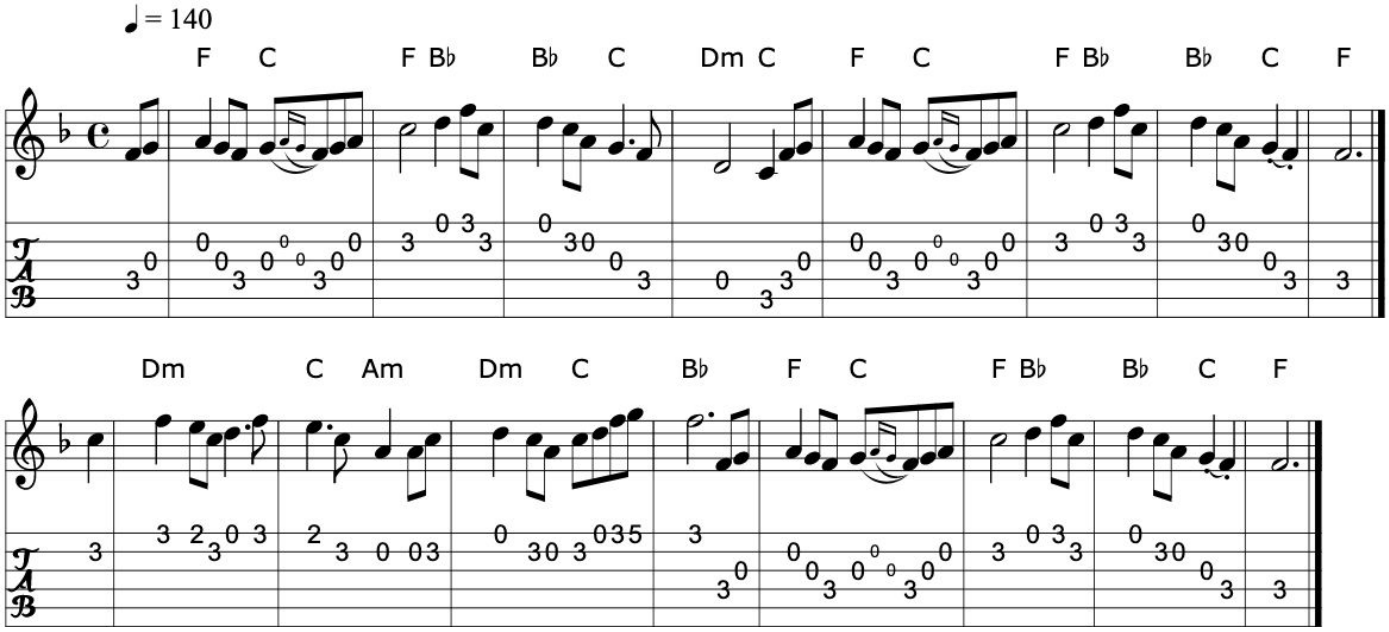

>>

Book: O'Neill's 49
Source: O'Neill's 49
Transcription: Transcription:Norbert Paap,chords:Mike Long

946. Mrs Hamilton of the Pitcaithlands

Air

Air

Nathaniel Gow

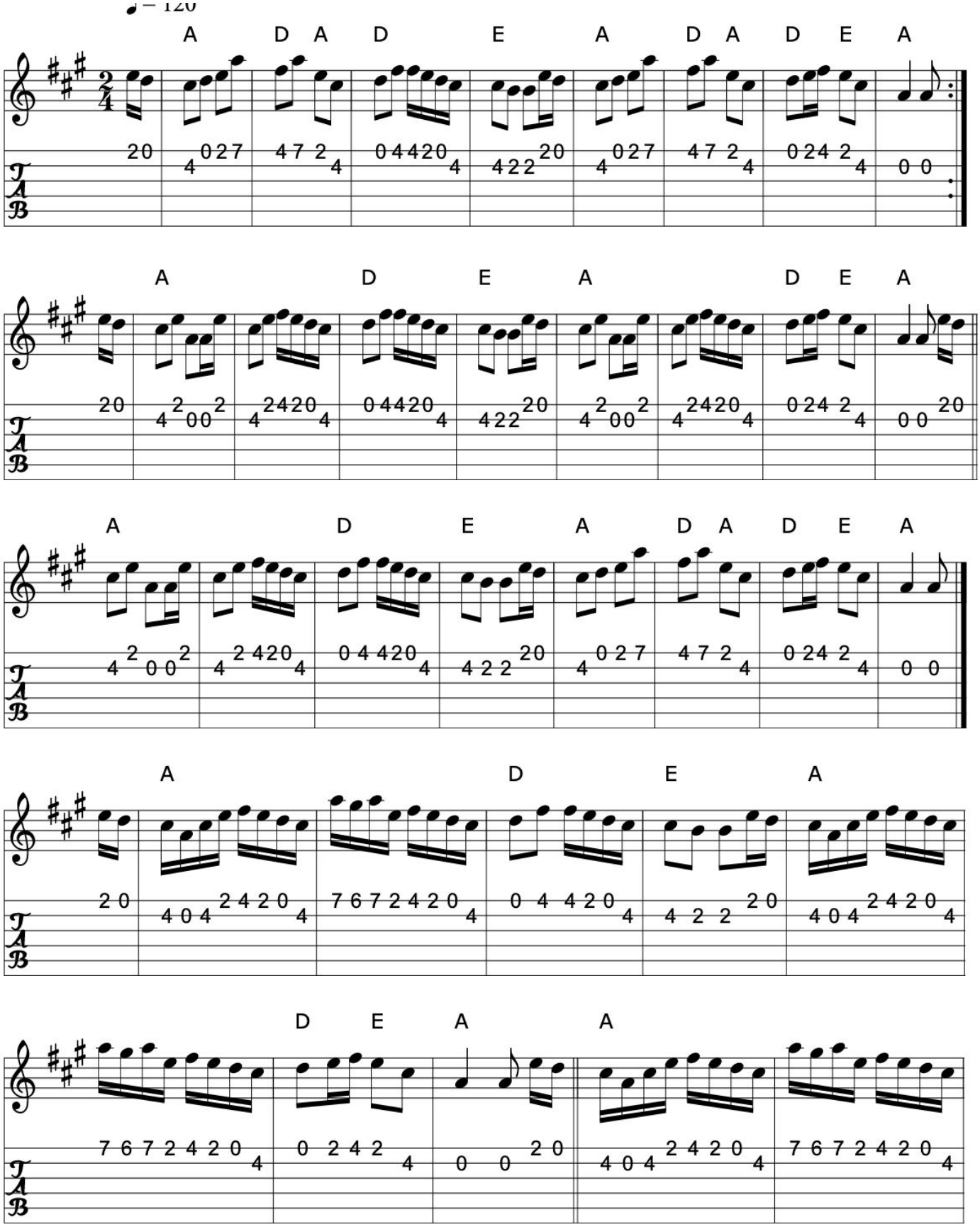

>>

Click here for a PDF of the full King Street Sessions Tunebook

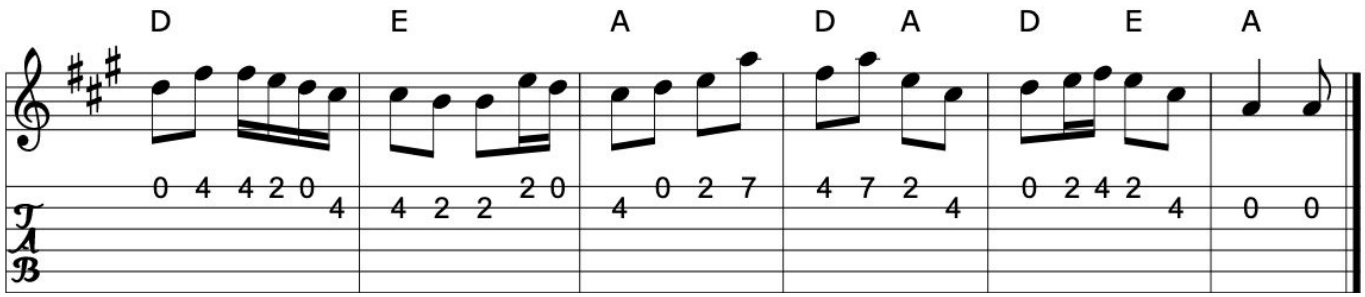

Source: Xerox of uncertain origin
Transcription: Transcription, chords:Mike Long

>>

947. The night before larry was stretched

Song/Slip Jig (Ireland)

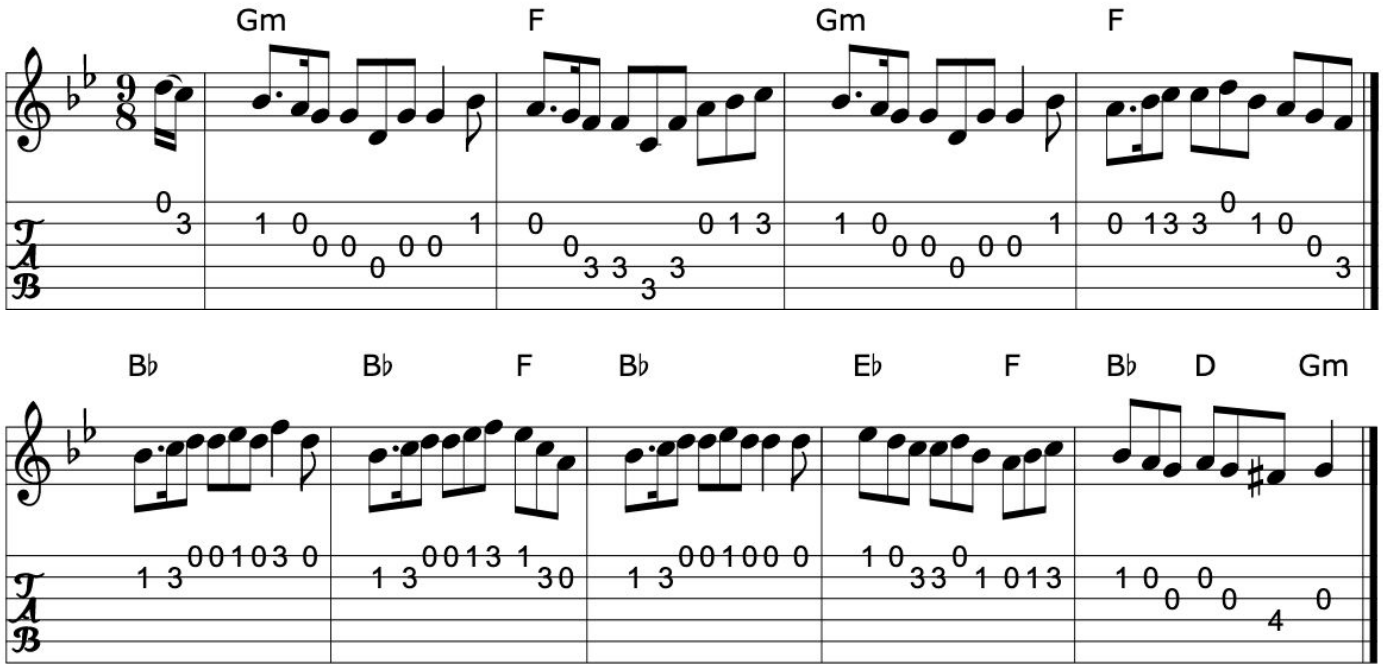

>>

Book: O'Neill's 39
Source: O'Neill's 39
Transcription: Transcription:Norbert Paap, chords:Mike Long

Click here for a PDF of the full King Street Sessions Tunebook

948. Robin Cushie

Air (Scotland)

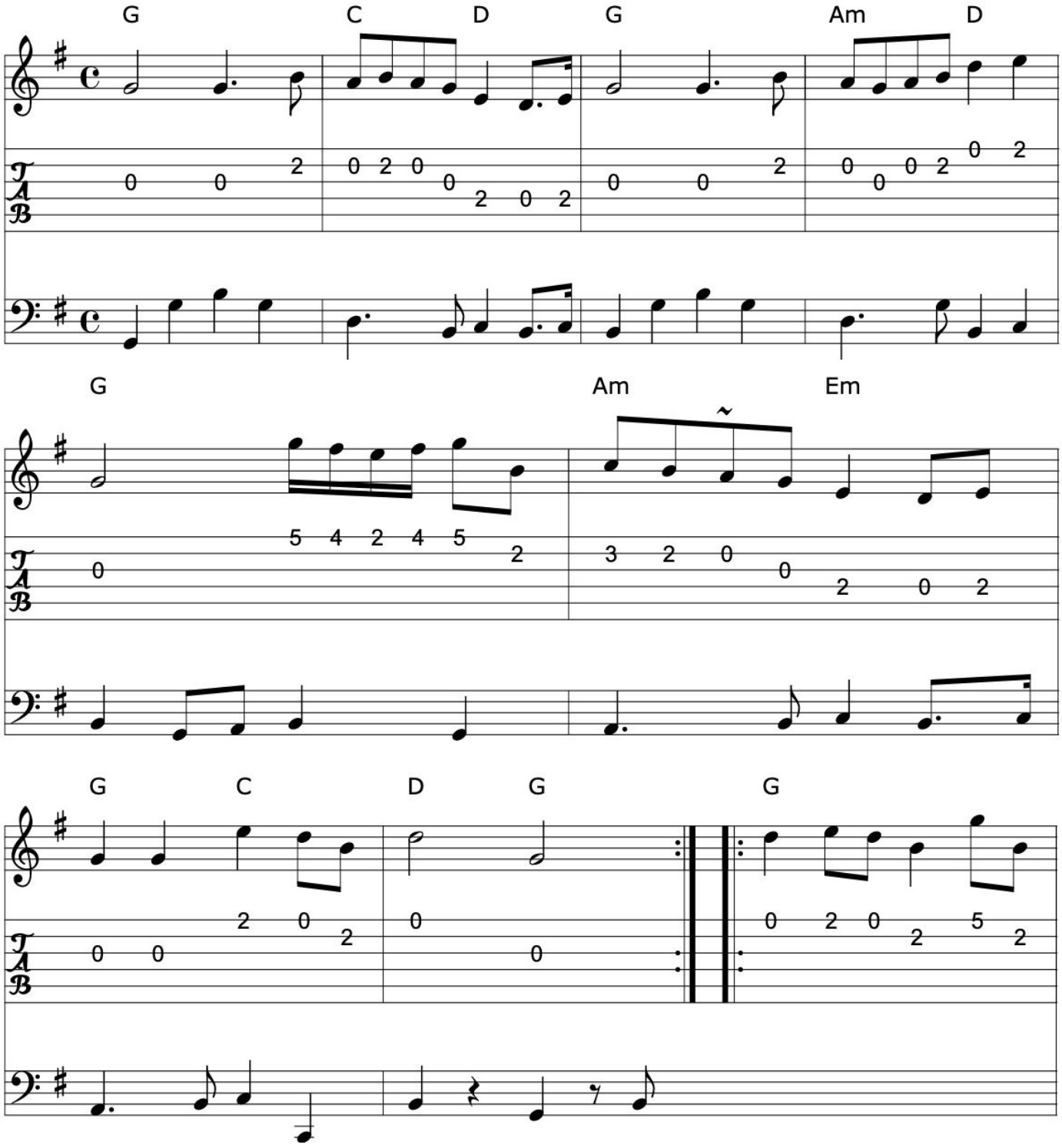

>>

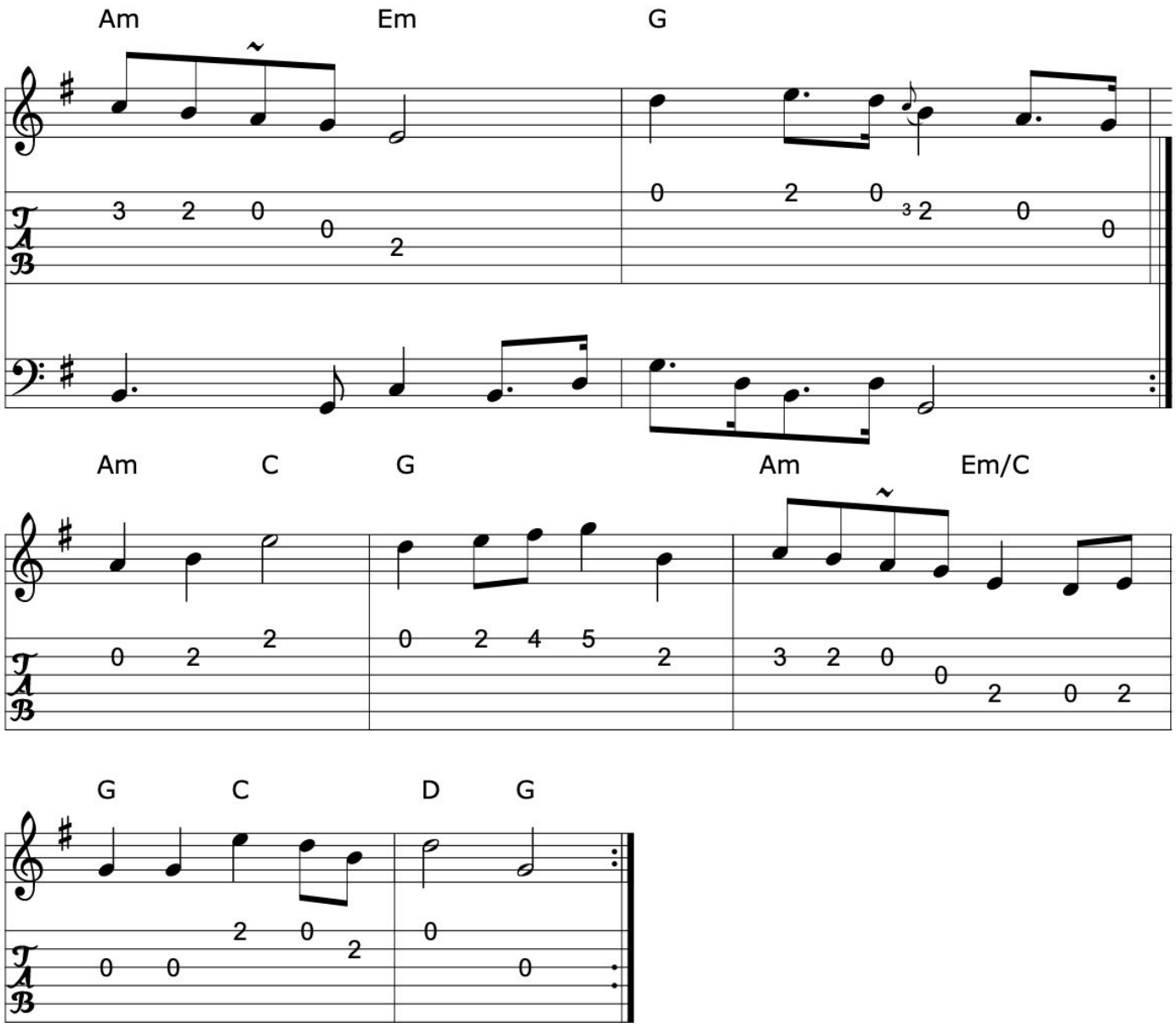

>>

Book: Gibbon's Collection of Scots tunes
Source: Gibbon's Collection of Scots tunes
Transcription: Transcription, chords:Mike Long

Click here for a PDF of the full King Street Sessions Tunebook

949. The southern breeze

The south wind

Air (Ireland)

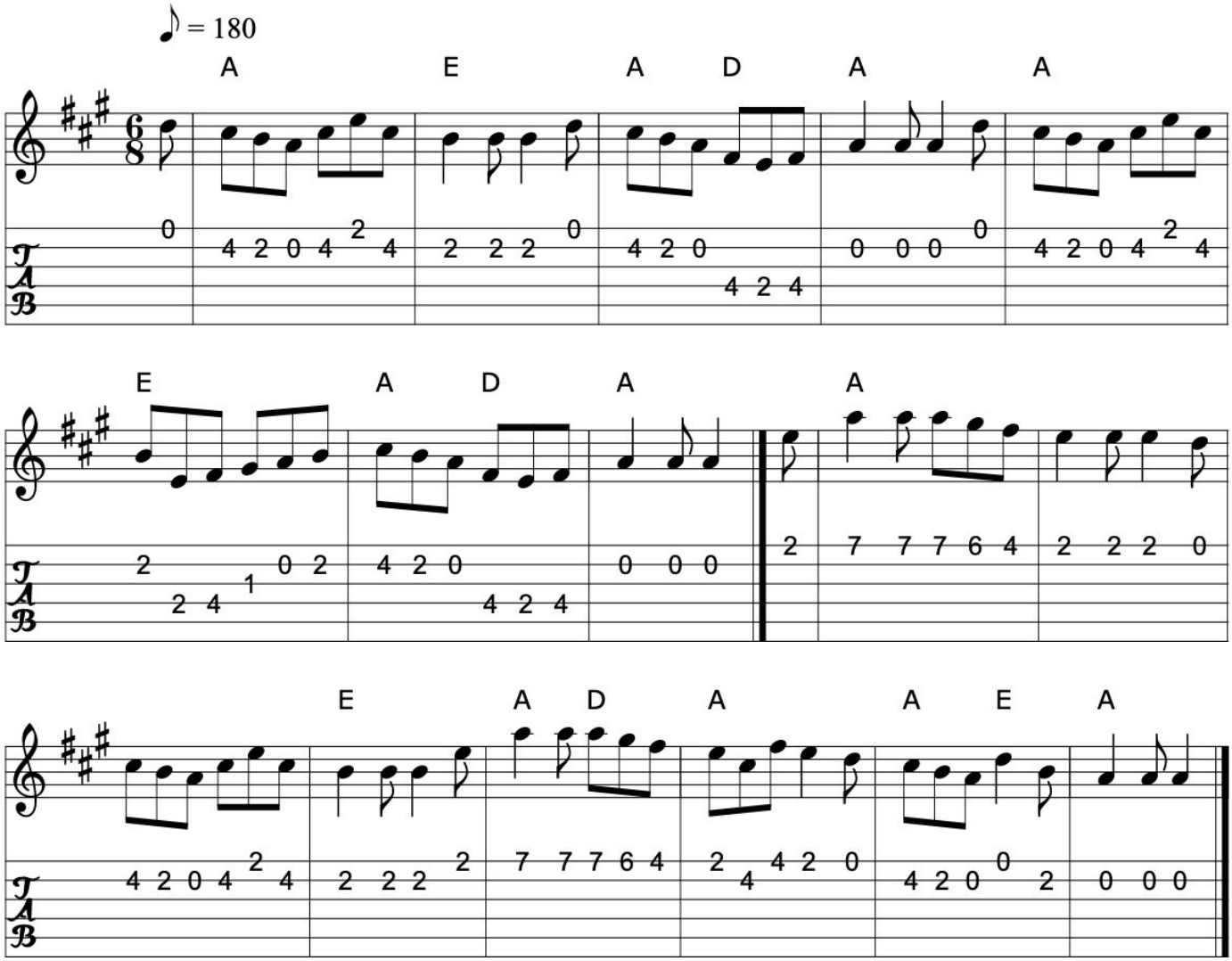

>>

Book: Session tunes 1
O'Neill's 510
Source: O'Neill's 510
Discography: Joemy Wilson, "Celtic Dreams"
Joanie Madden, "Song of the Irish Whistle"
Transcription: Transcription:Dave Wooldridge, chords:Mike Long

950. Ther's three good fellows ayont yon glen

Slip Jig (Scotland)

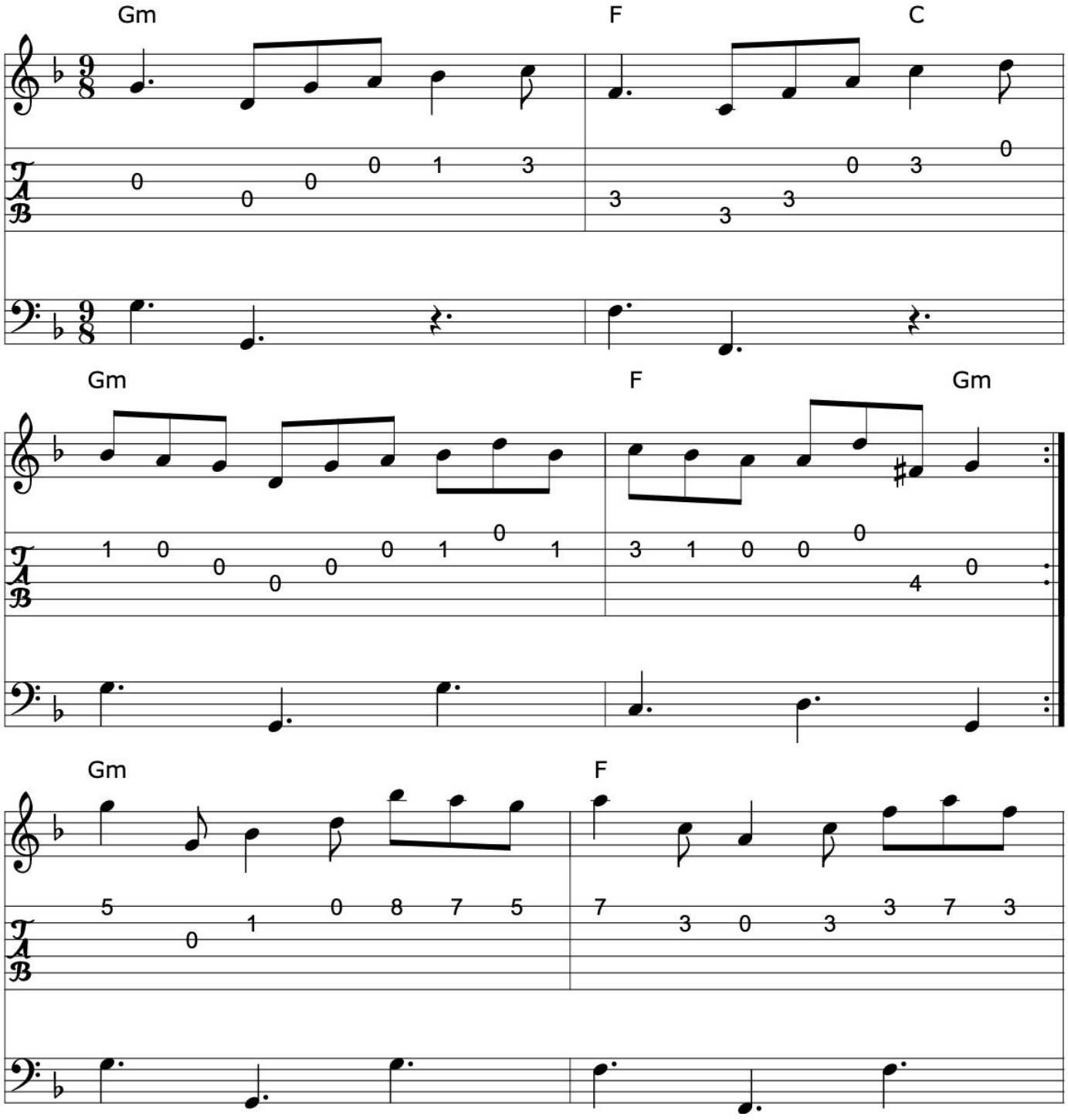

>>

Click here for a PDF of the full King Street Sessions Tunebook

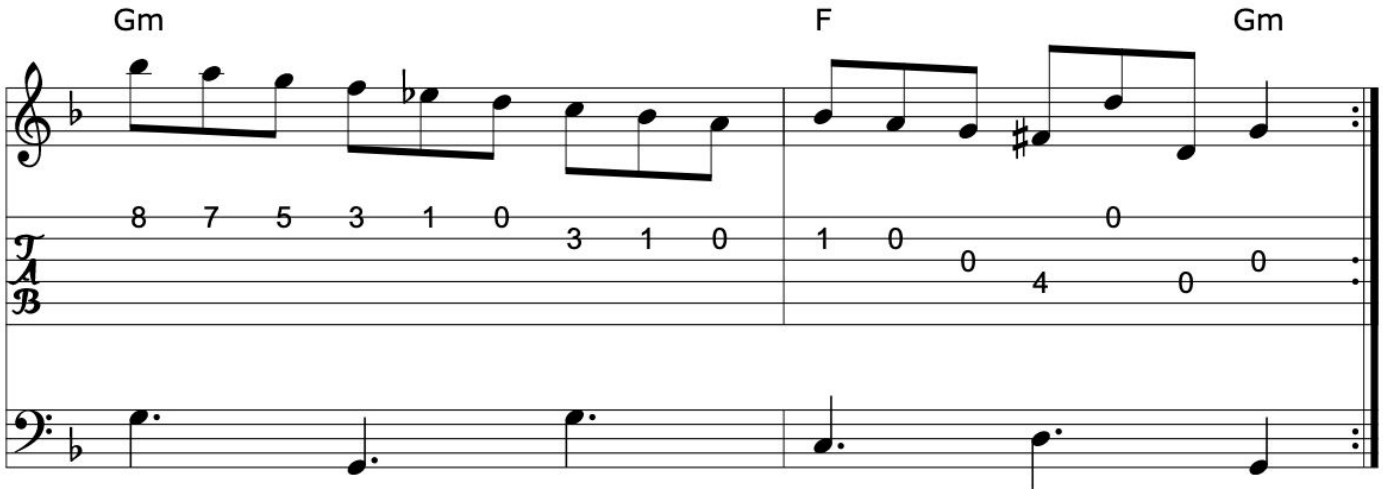

Book: Gibbon's Collection of Scots tunes
Source: Gibbon's Collection of Scots tunes
Transcription: Transcription, chords:Mike Long

>>

951. Untitled Air

Air

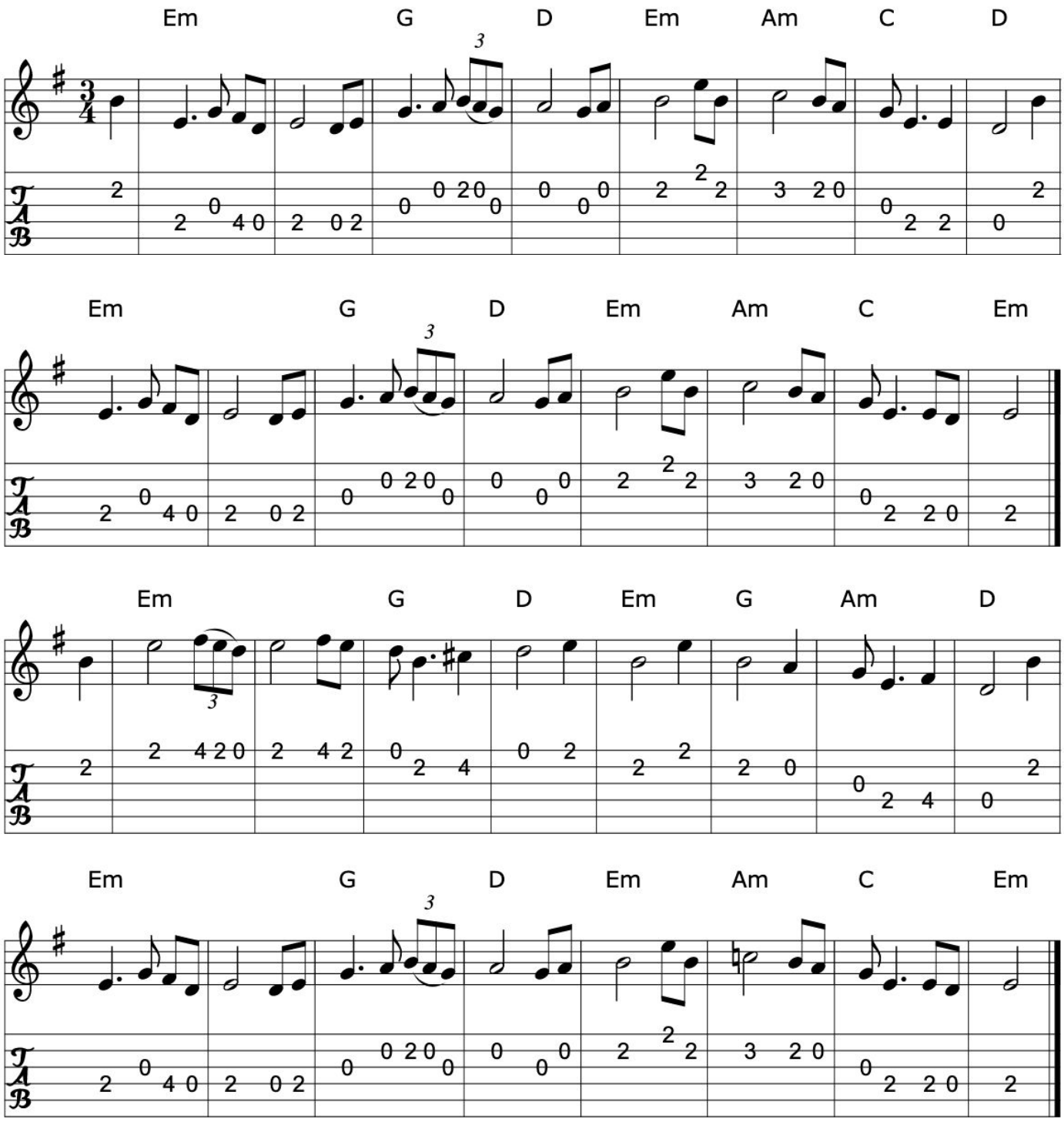

>>

Source: Richard Darsie's web page
Transcription: Transcription, chords:Mike Long

Click here for a PDF of the full King Street Sessions Tunebook

952. When she came ben she bobed

Lord Doneraile

Other (Scotland, Ireland)

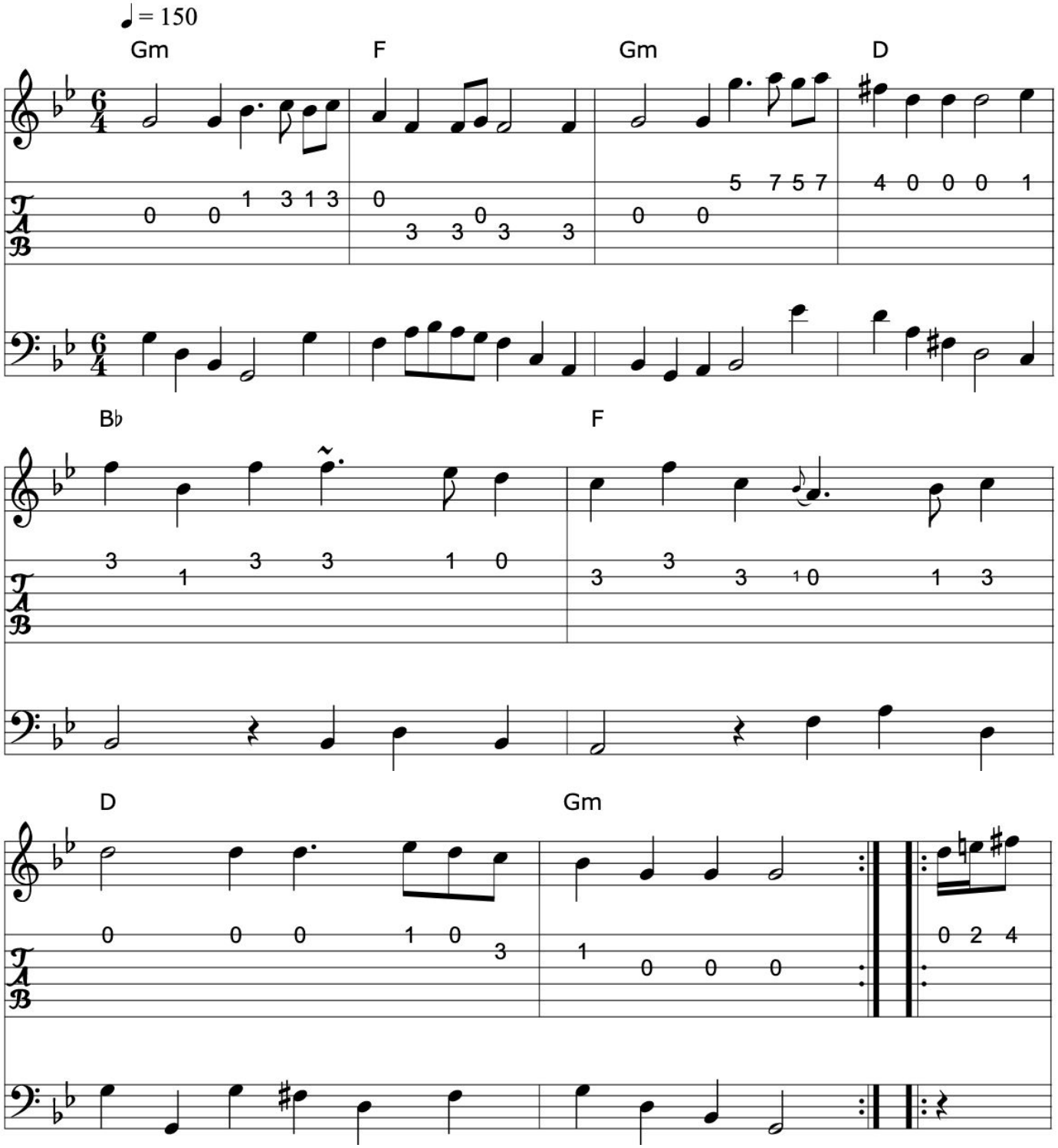

>>

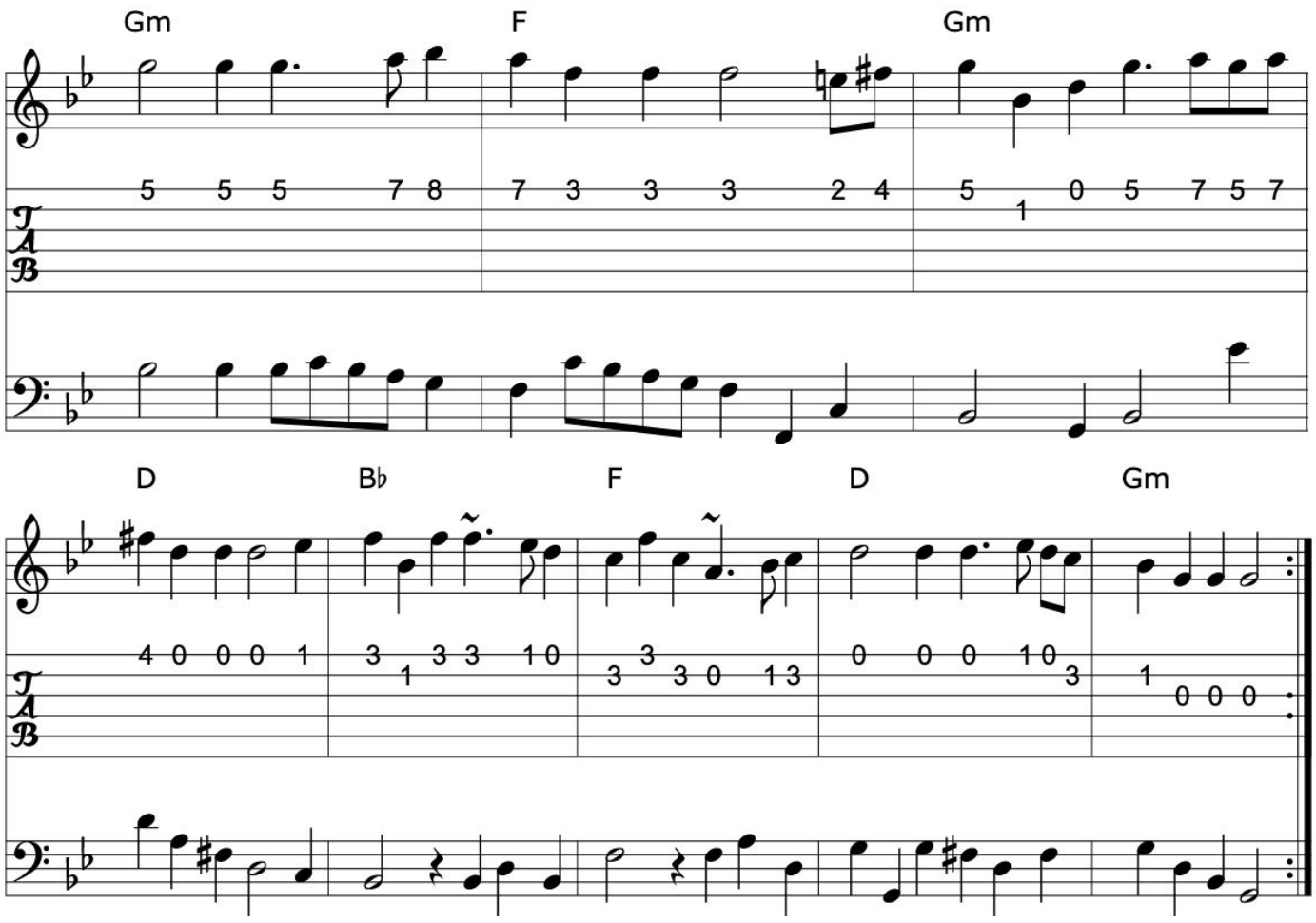

Book: Gibbon's Collection of Scots tunes
O'Neill's 106
Source: Gibbon's Collection of Scots tunes
Transcription: Transcription, chords:Mike Long

Click here for a PDF of the full King Street Sessions Tunebook

953. When you meet a pretty girl

Fy gar rub her o'er wi' straw

Air/Song (Ireland)

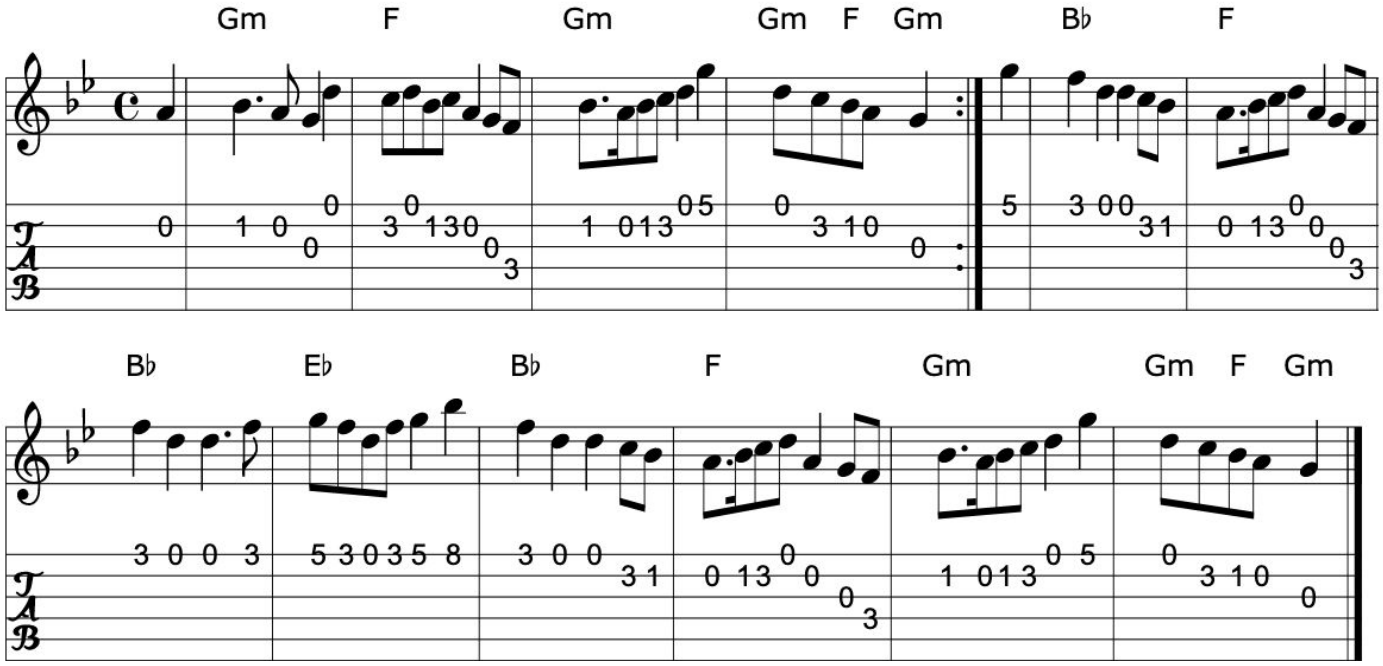

>>

Book: Riley's Flute Melodies 2 p54
Musical Museum n16
Aird's Airs and Melodies vol 2 -4 part (?)
O'Neill's 146
Source: My arrangement from various sources
Transcription: Transcription, arrangement, chords:Mike Long

954. The ace and deuce of pipering

Set Dance (Ireland)

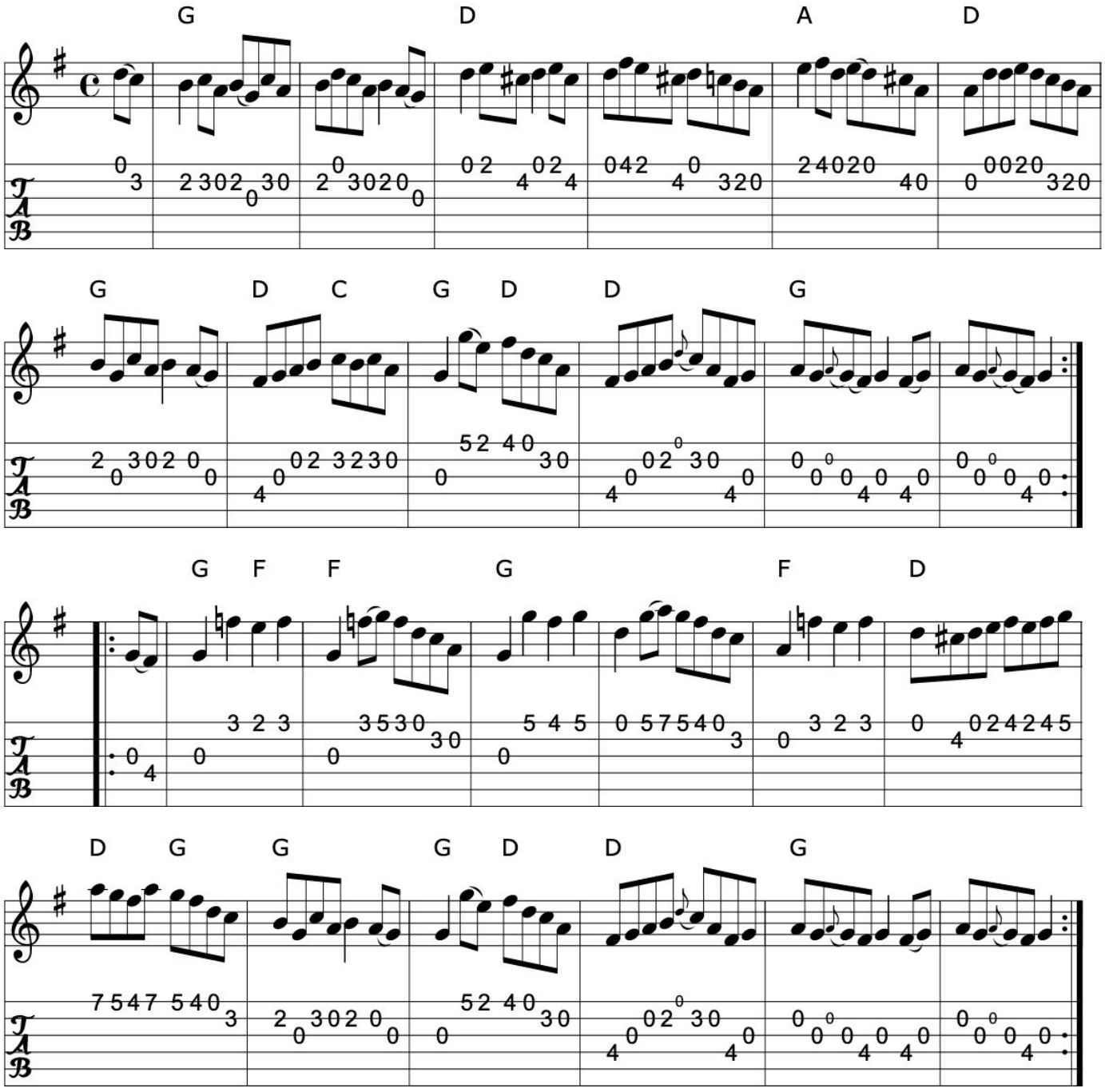

Book: O'Neill's 1781
Source: O'Neill's 1781
Transcription: Transcription:Robert Thorpe, minor arr., chords:Mike Long

Click here for a PDF of the full King Street Sessions Tunebook

955. The garden of daisies

Set Dance (Ireland)

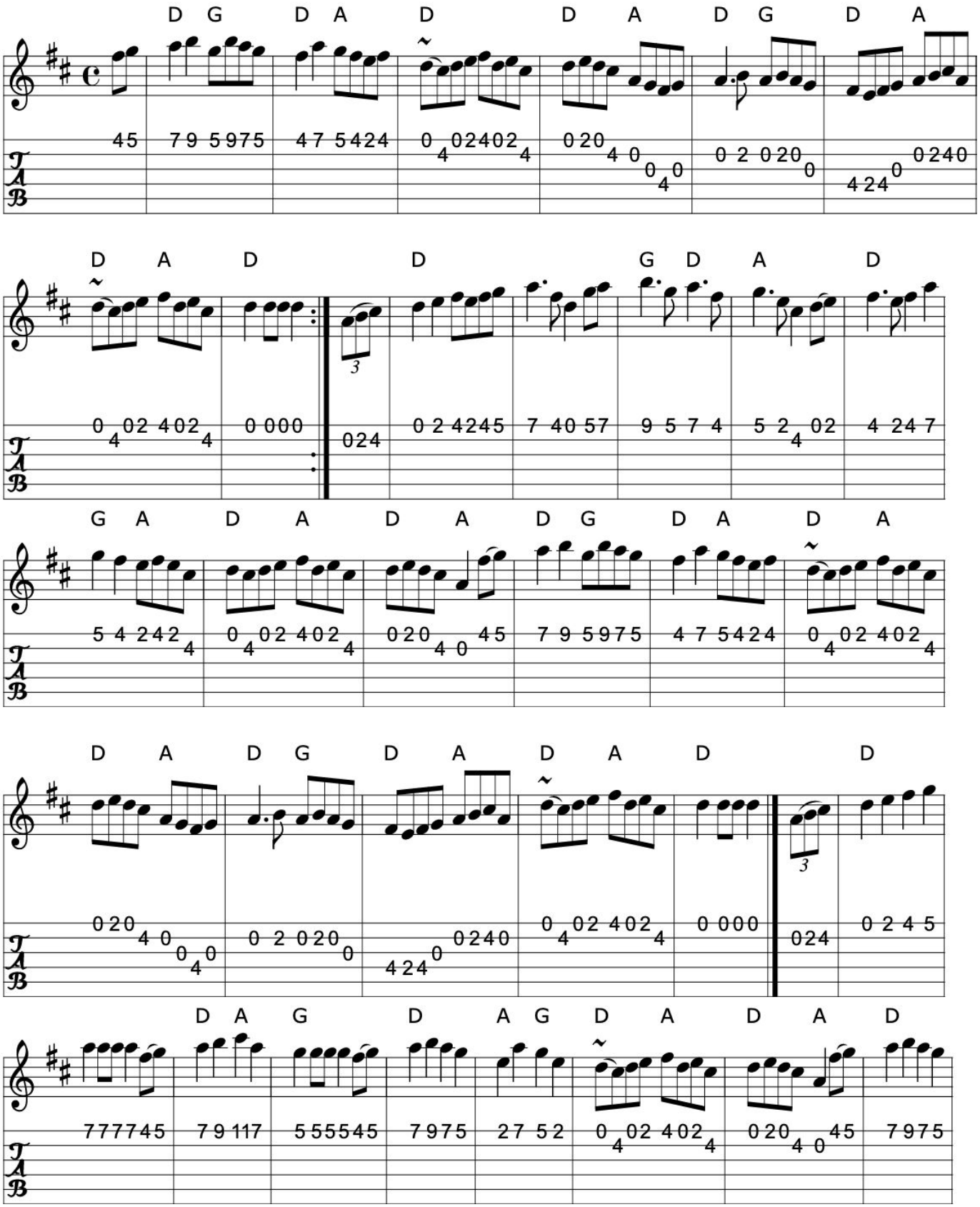

>>

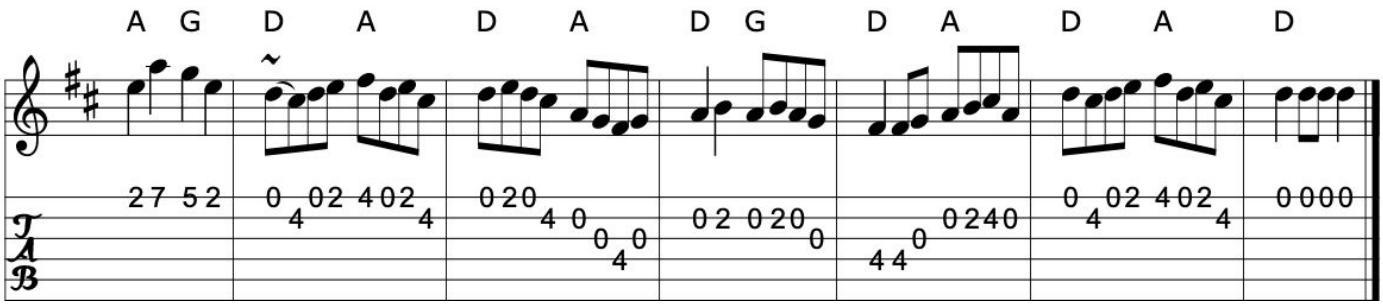

Book: O'Neill's 1797
Source: O'Neill's 1797
Transcription: Transcription:Robert Thorpe, minor arr., chords:Mike Long

>>

956. The job of journey work

Set Dance (Ireland)

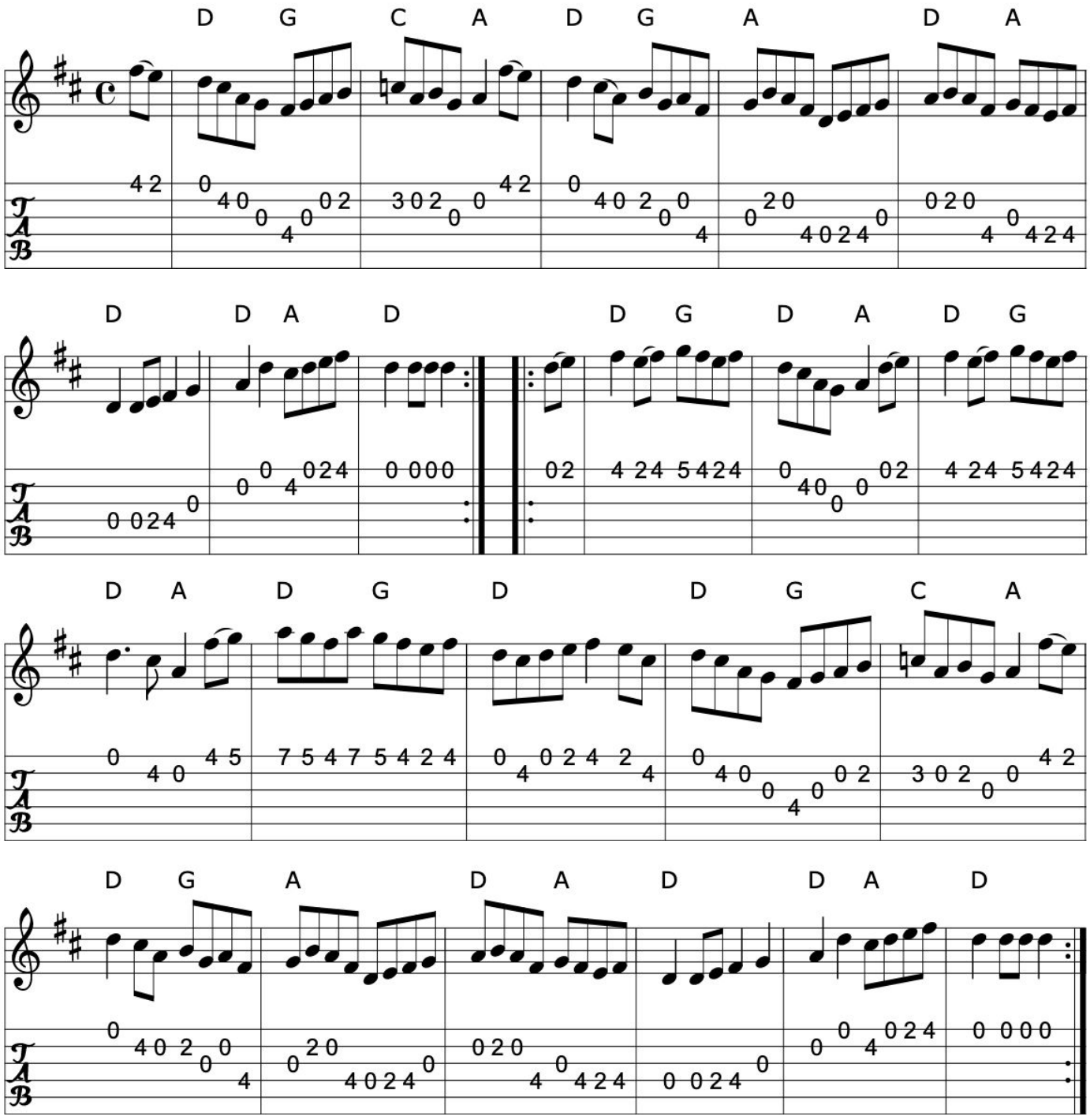

>>

Book: Roche 2 n271
O'Neill's 1792
Source: O'Neill's 1792
Transcription: Transcription:Robert Thorpe, minor arr., chords:Mike Long

957. Poll Ha'penny

Long Dance (Ireland)

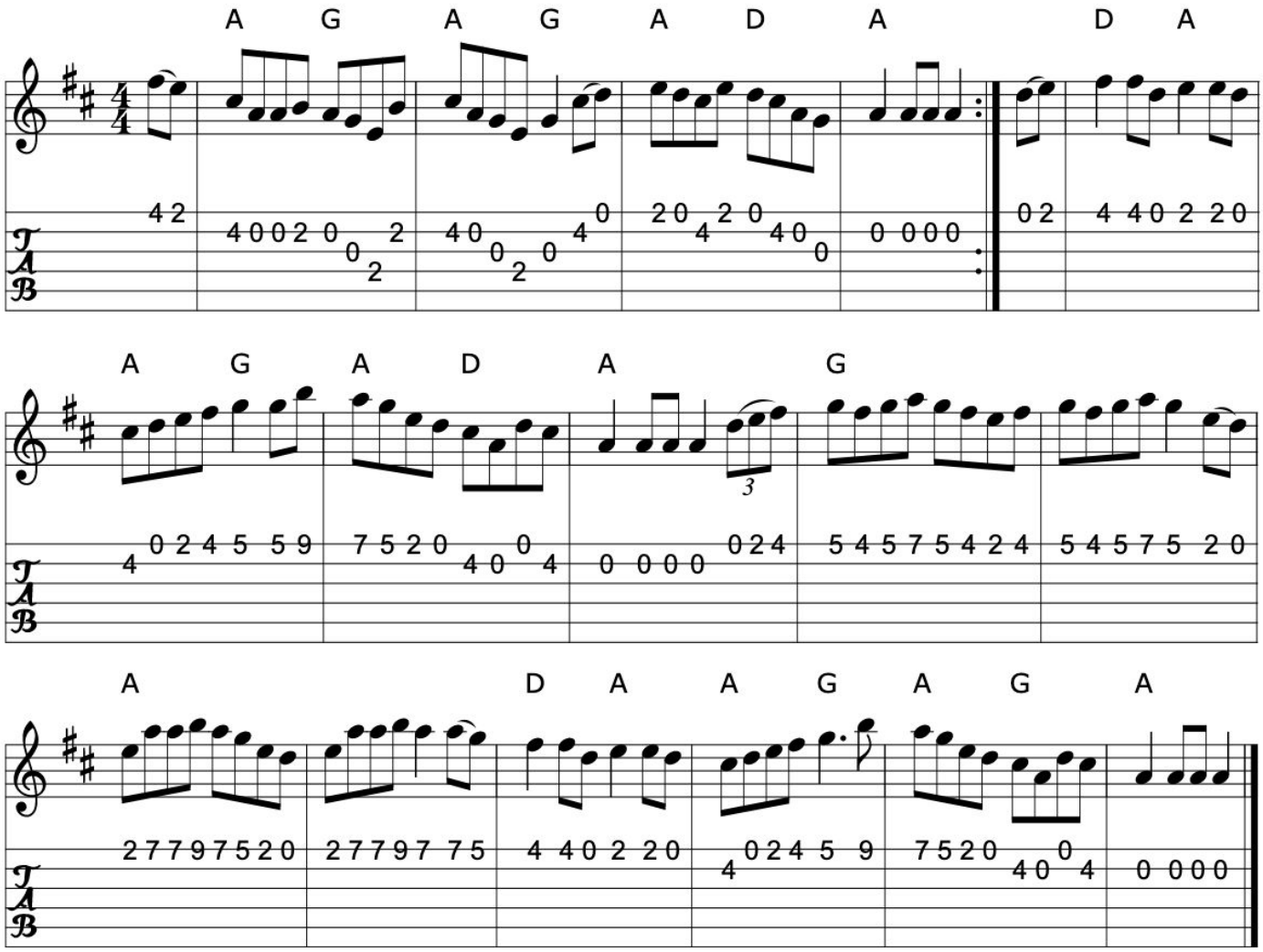

Book: Krassen O'Neill's p208 (as a hornpipe)
O'Neill's 1783
Source: O'Neill's 1783
Transcription: Transcription:Robert Thorpe, chords:Mike Long

Click here for a PDF of the full King Street Sessions Tunebook

958. Rodney's glory

Praises of Limerick

Set Dance (Ireland)

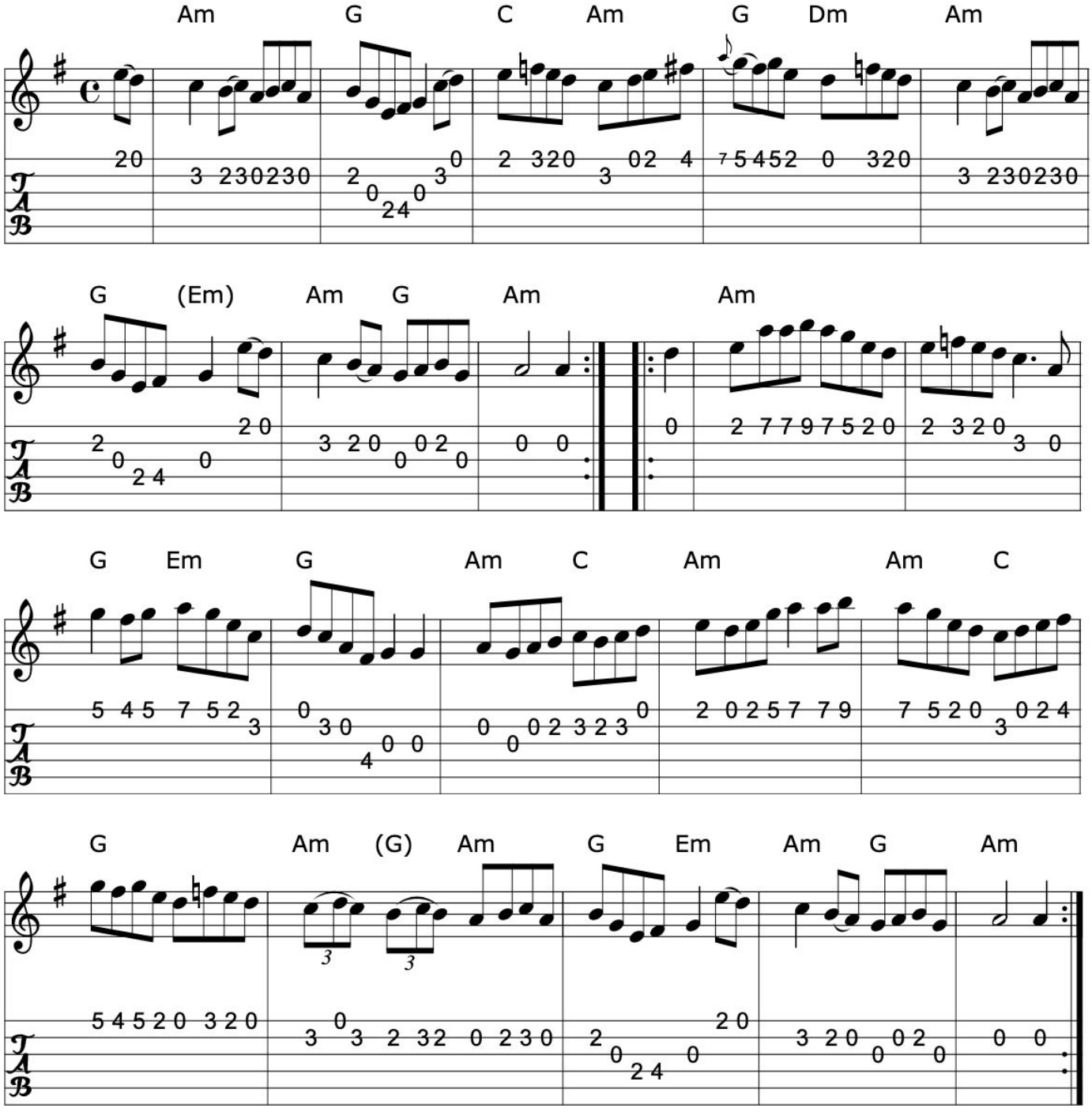

>>

Book: O'Neill's 27
O'Neill's 1784
Source: O'Neill's 1784
Transcription: Transcription:Robert Thorpe, chords:Mike Long

959. Rub the bag

Set dance (Ireland)

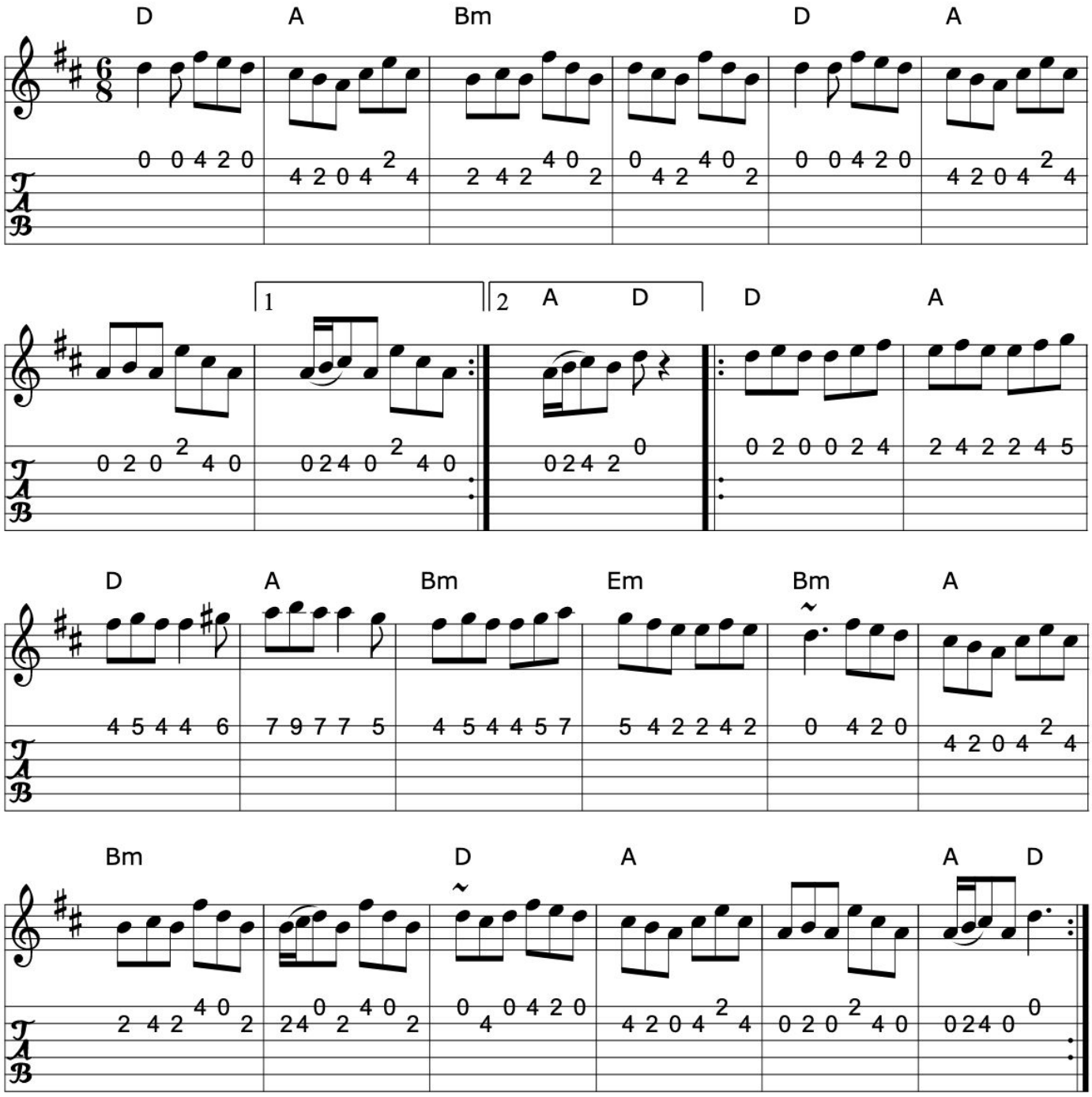

Book: O'Neill's 1795
Source: O'Neill's 1795
Transcription: Transcription:Robert Thorpe, chords:Mike Long

Click here for a PDF of the full King Street Sessions Tunebook

960. The three captains

Set Dance (Ireland)

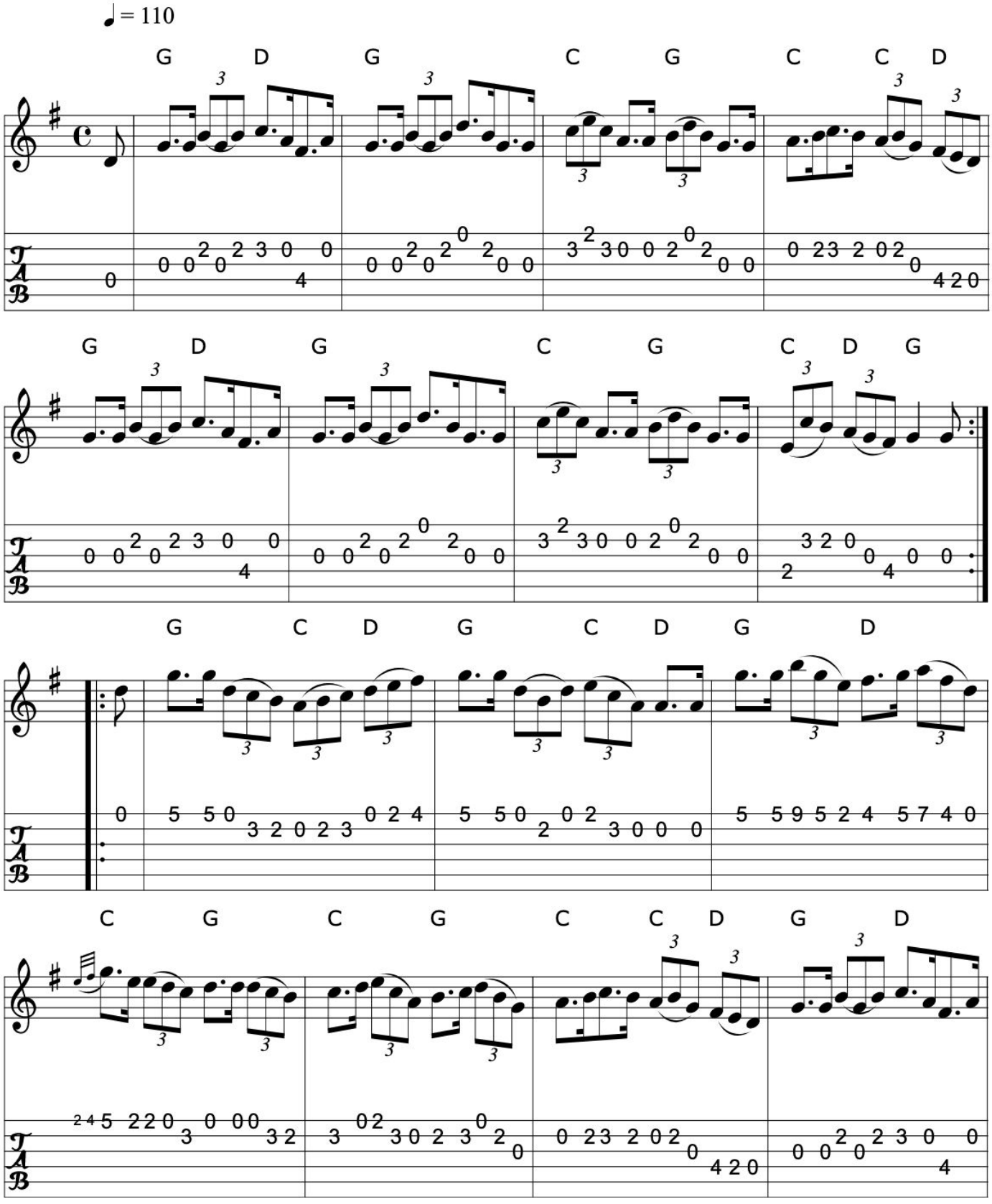

>>

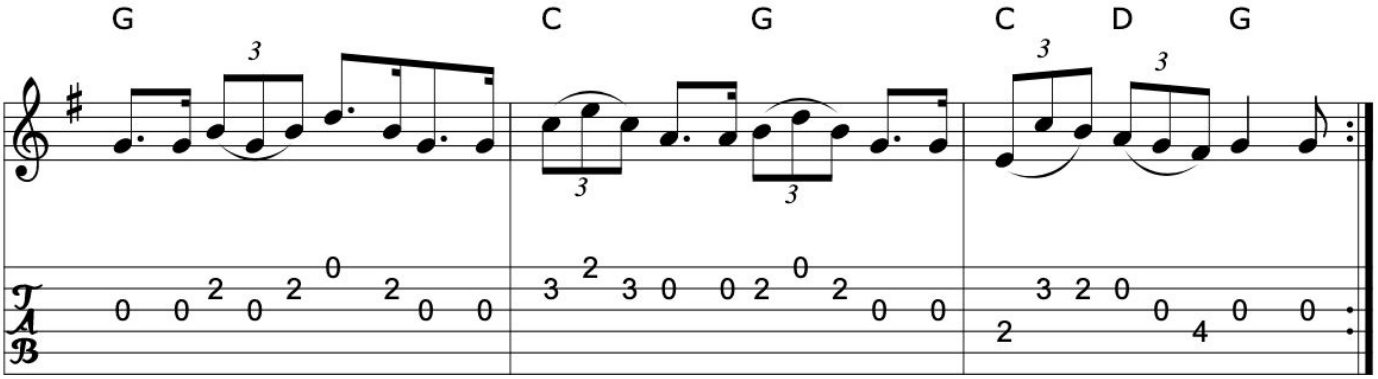

Book: O'Neill's 1787
Source: O'Neill's 1787
Transcription: Transcription:Robert Thorpe , minor correction, chords:Mike Long

>>

961. George Brabazon

Other

Turlough Carolan (Ireland)

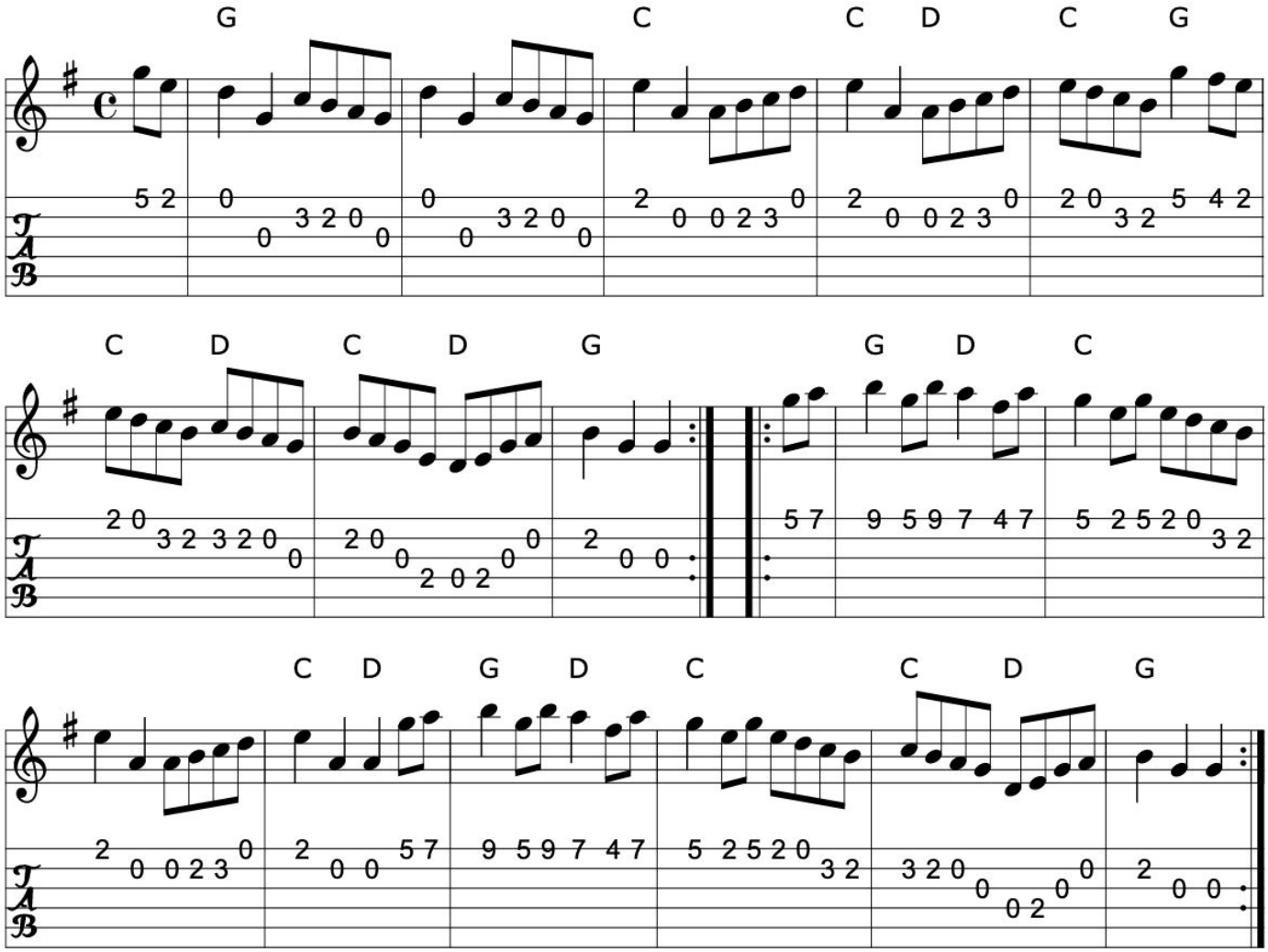

>>

Book: The Complete Works of O'Carolan
O'Neill's 657
Source: The Complete Works of O'Carolan
O'Neill's 657 =The Complete Works of O'Carolan
Transcription: Transcription, chords:Mike Long
Transcription:John Chambers, chords:Mike Long

962. Carolan's draught

Other

Turlough Carolan (Ireland)

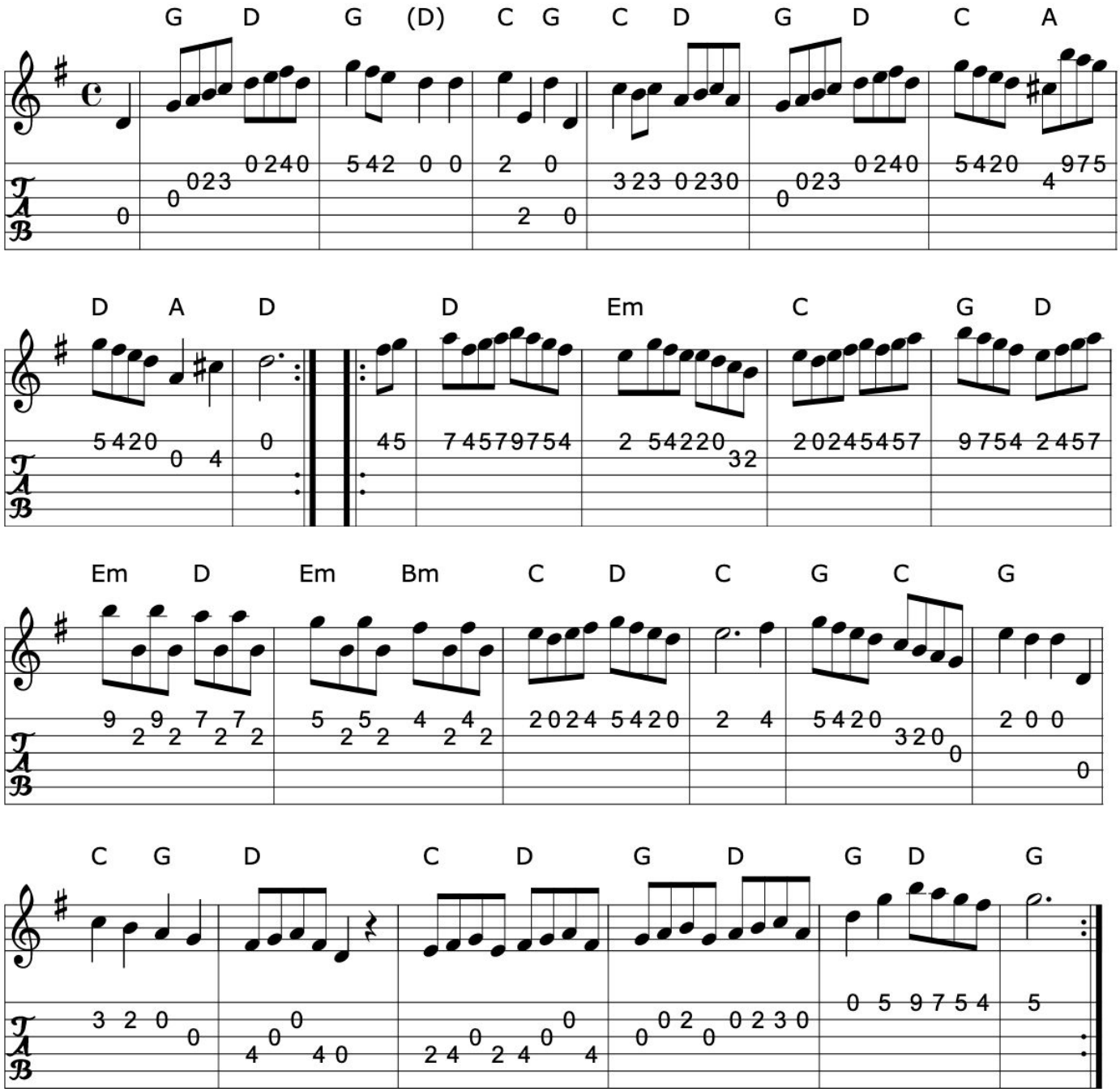

>>

Book: The Complete Works of O'Carolan n186
Source: The Complete Works of O'Carolan n186
Transcription: Transcription, chords:Mike Long

Click here for a PDF of the full King Street Sessions Tunebook

963. Carolan's welcome

Waltz

Turlough Carolan (Ireland)

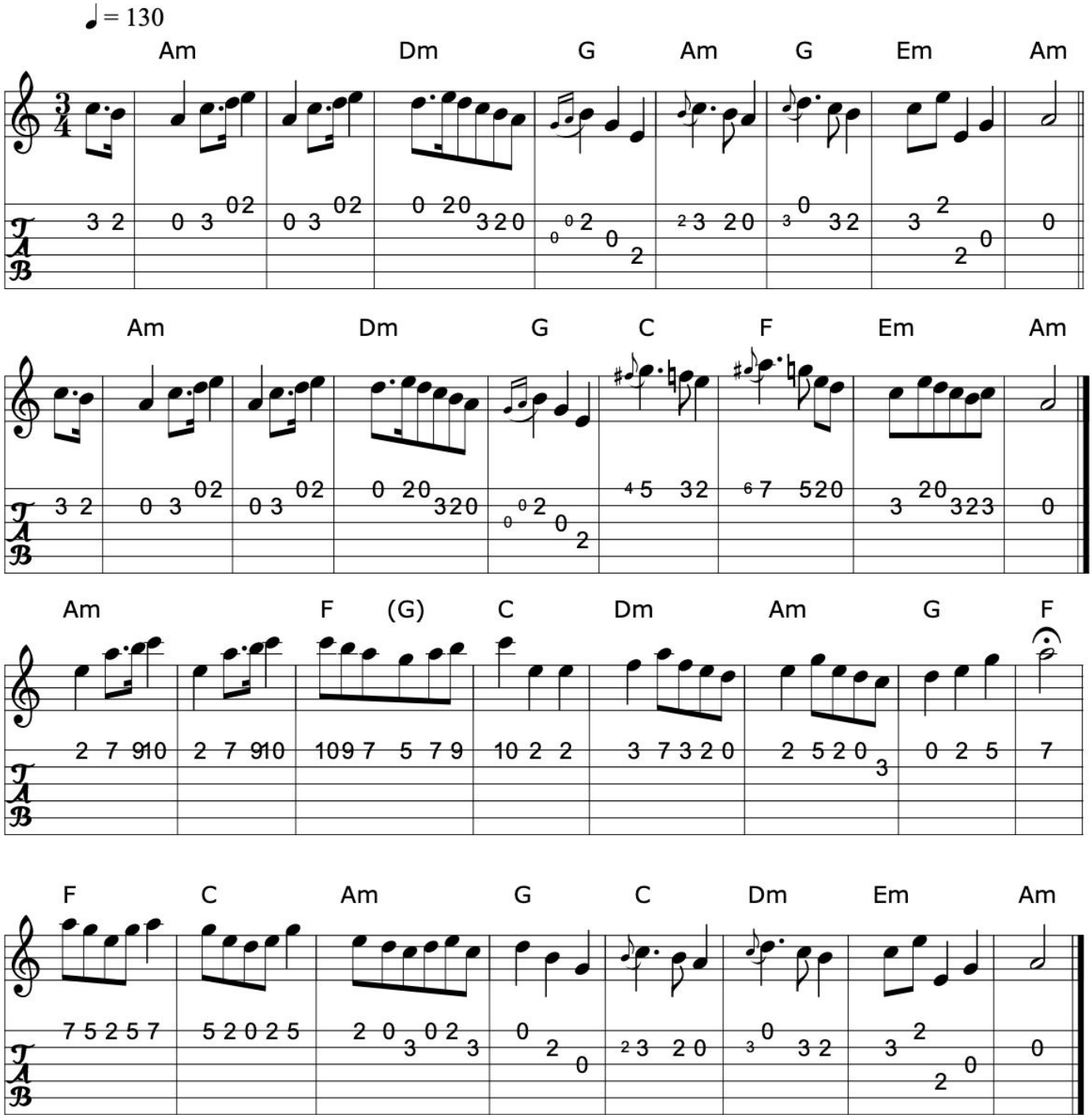

>>

Book: The Complete Works of O'Carolan n171
The Waltz Book
Source: The Complete Works of O'Carolan n171
Discography: Chieftains
Transcription: Transcription, arrangement, chords:Mike Long

964. Planxty Davis

Killicrankie

Other

Thomas O'Connelan (Ireland)

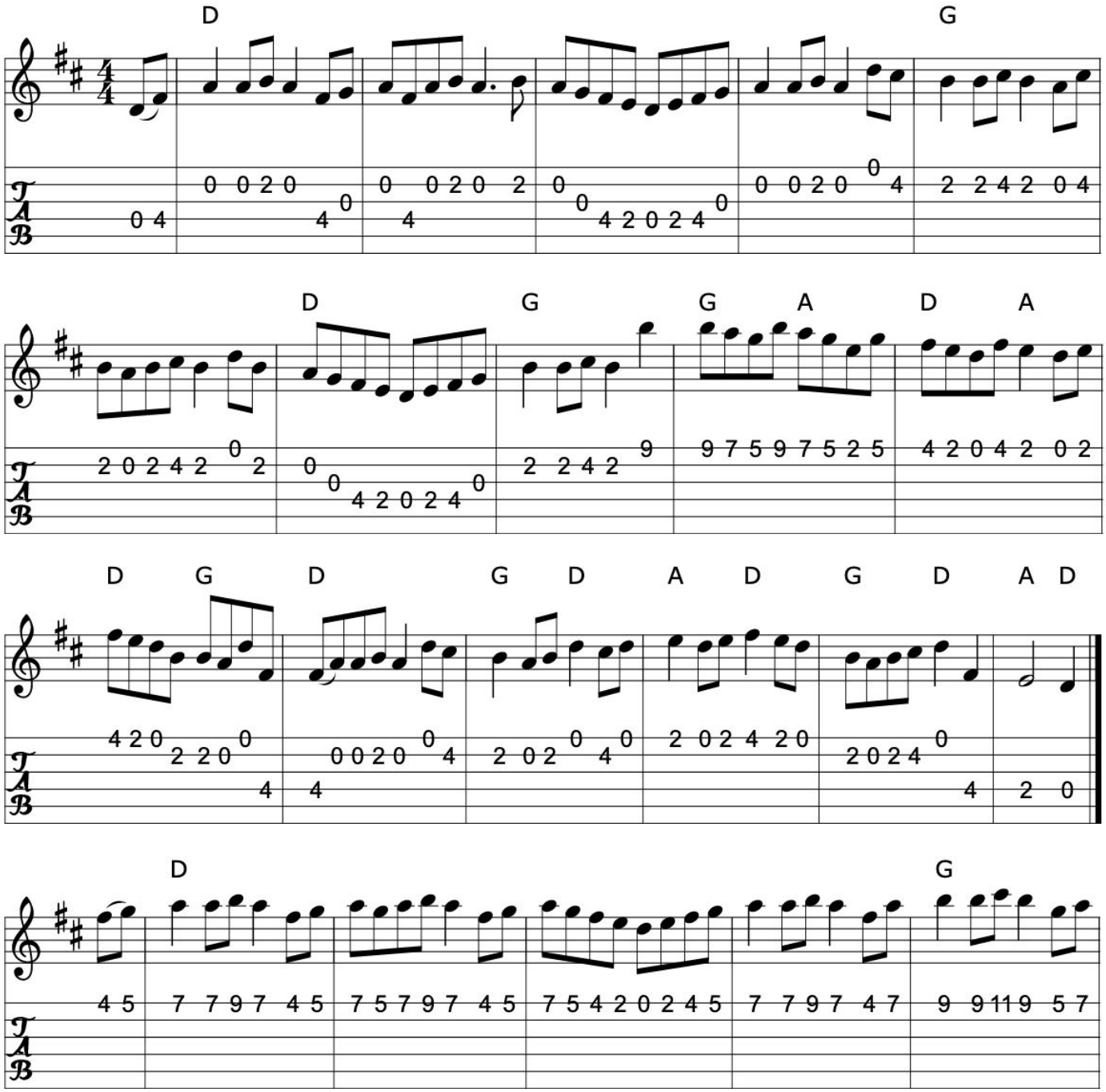

>>

Click here for a PDF of the full King Street Sessions Tunebook

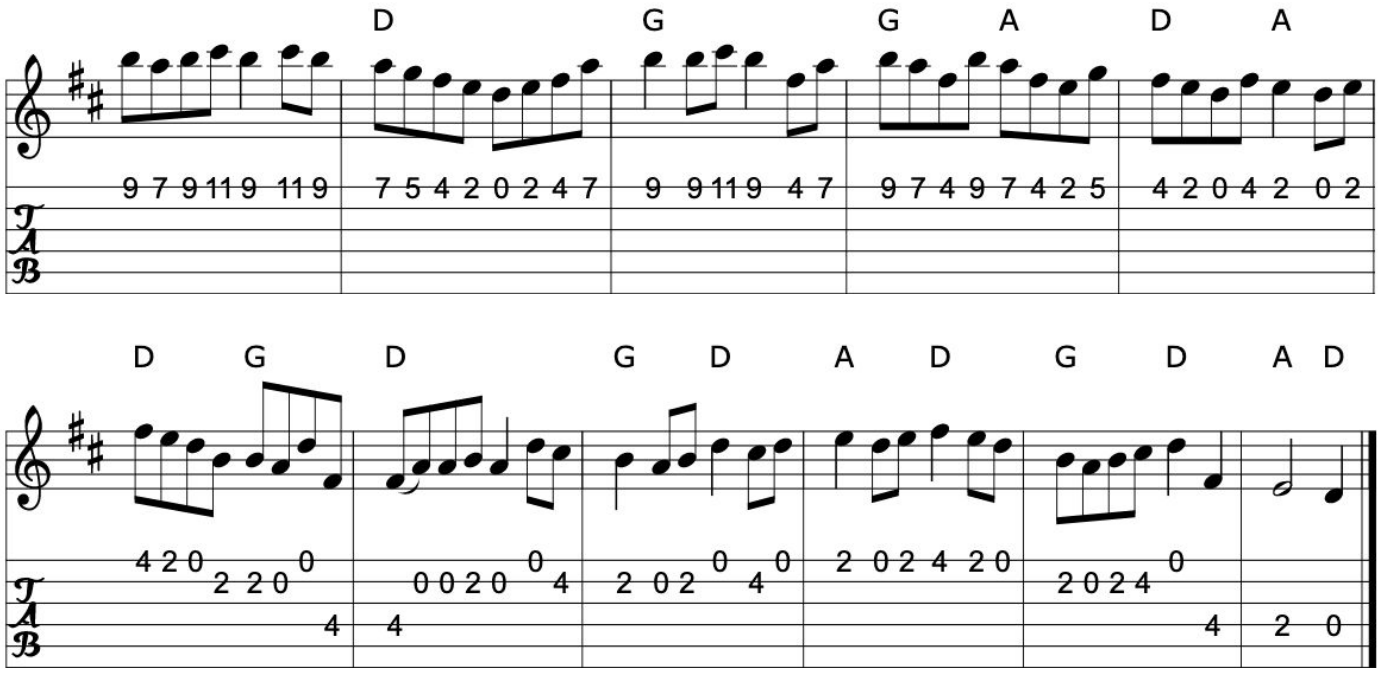

Book: O'Neill's "Dance Music of Ireland", no. 973
O'Neill's 1561
Kerr's First p49
Source: O'Neill's 1561
Transcription: Transcription,chords:Mike Long

>>

965. John Drury

Waltz / Air

Turlough Carolan (Ireland)

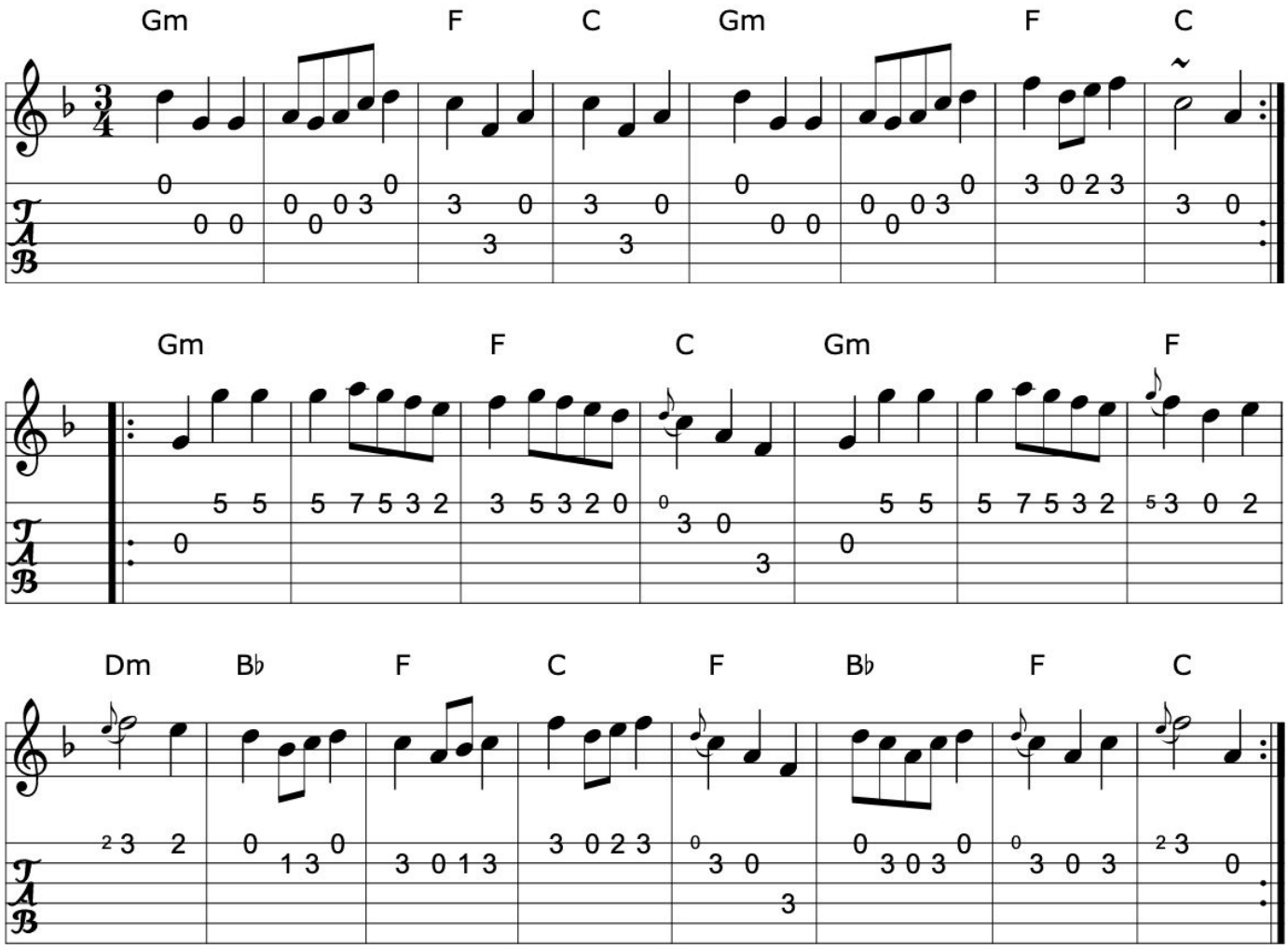

>>

Book: The Complete Works of O'Carolan
Source: The Complete Works of O'Carolan
Transcription: Transcription, chords:Mike Long

Click here for a PDF of the full King Street Sessions Tunebook

966. Hewlett

Planxty Hewlett

Waltz / Air

Turlough Carolan (Ireland)

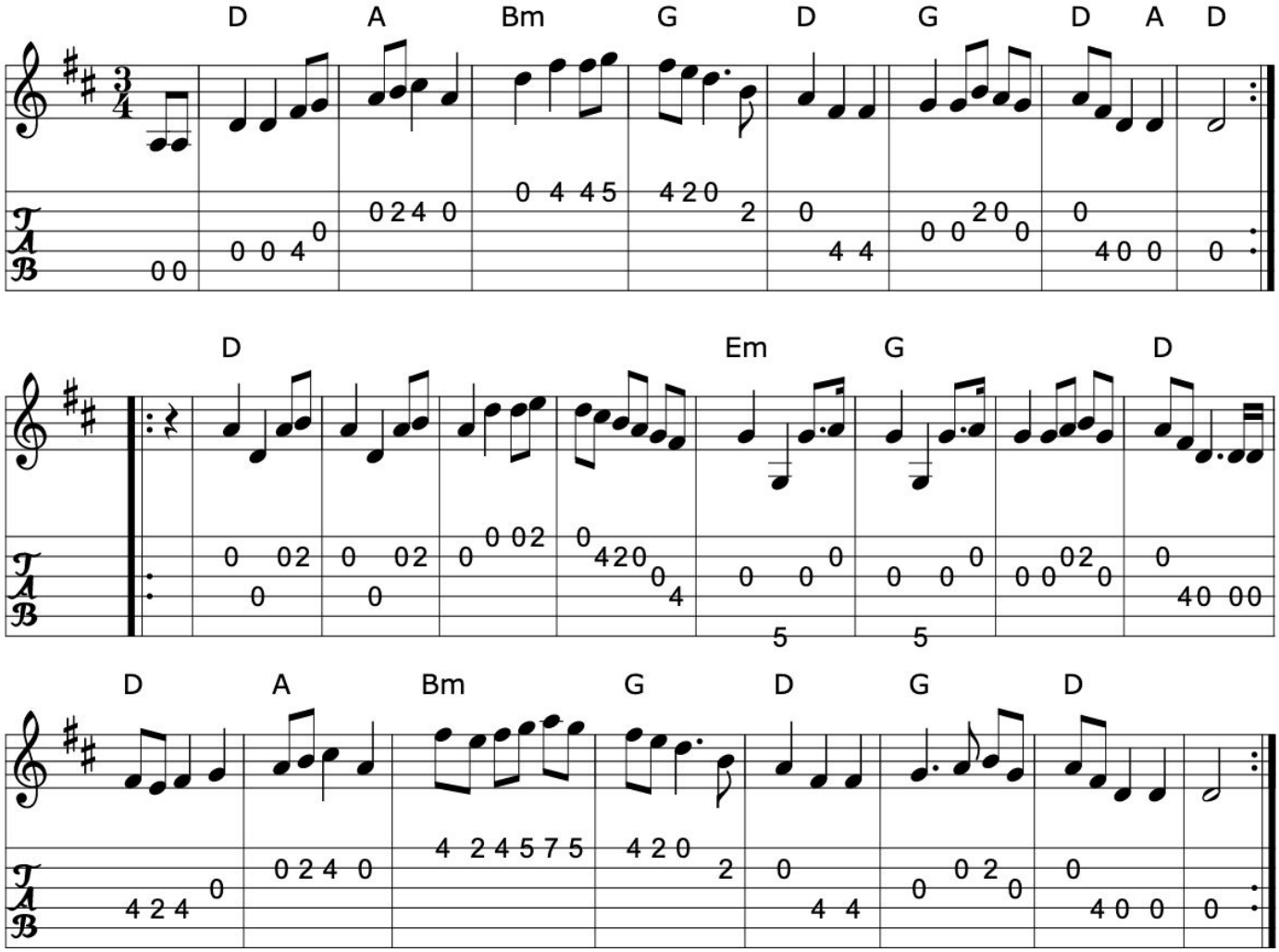

>>

Book: Fiddler's Fakebook
The Complete Works of O'Carolan
Source: My arrangement from various sources
Discography: Chieftain's...
Transcription: Transcription, arrangement, chords:Mike Long

967. Lord Inchiquin

Waltz

Turlough Carolan (Ireland)

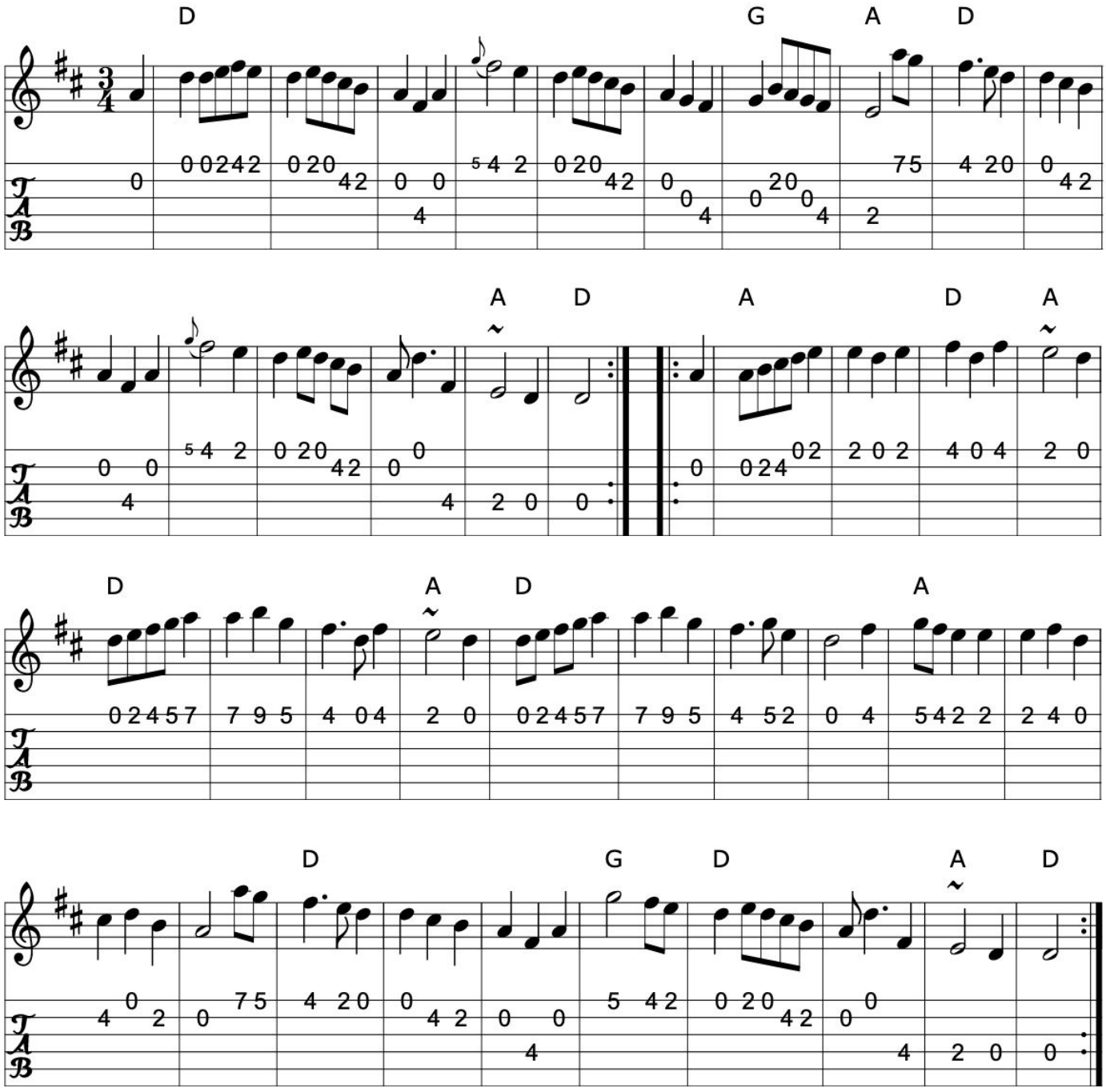

Book: The Complete Works of O'Carolan
Source: The Complete Works of O'Carolan
Transcription: Transcription, chords:Mike Long

Click here for a PDF of the full King Street Sessions Tunebook

968. Colonel John Irwin

Planxty Irwin

Waltz

Turlough Carolan (Ireland)

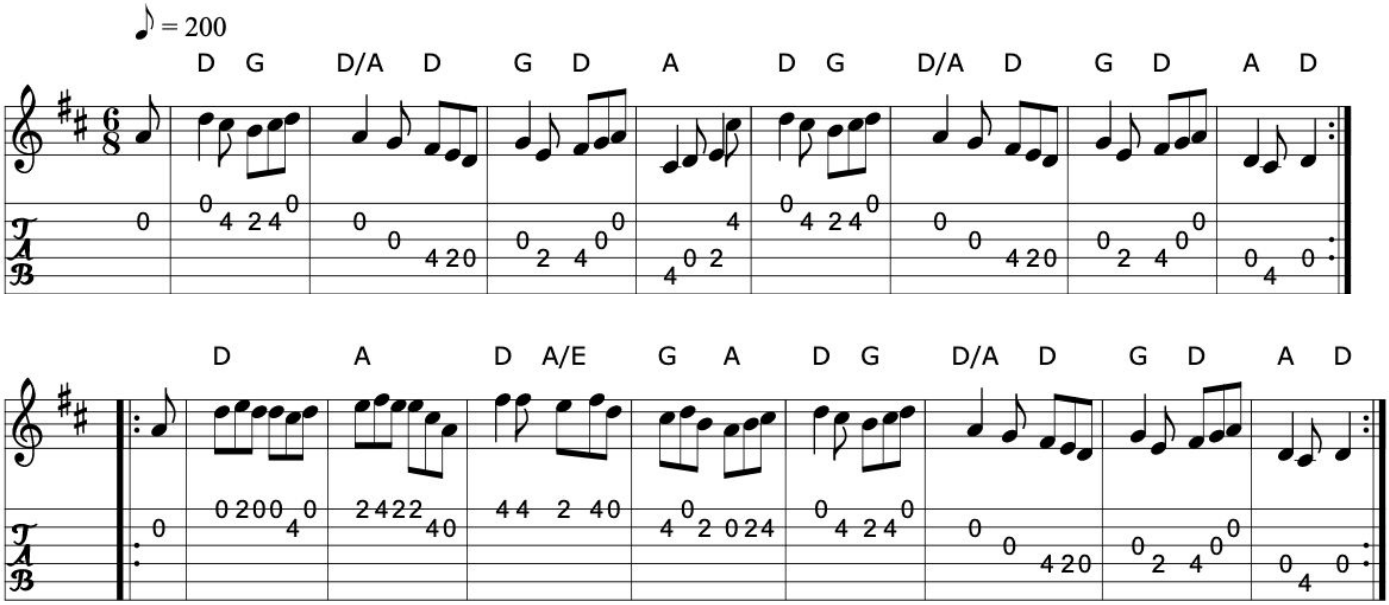

>>

Book: O'Neill's 677
The Complete Works of O'Carolan
Source: Robinson, Rearranged...
Transcription: Transcription, chords:Mike Long

969. Baptist Johnston

Planxty Johnston

Other

Turlough Carolan (Ireland)

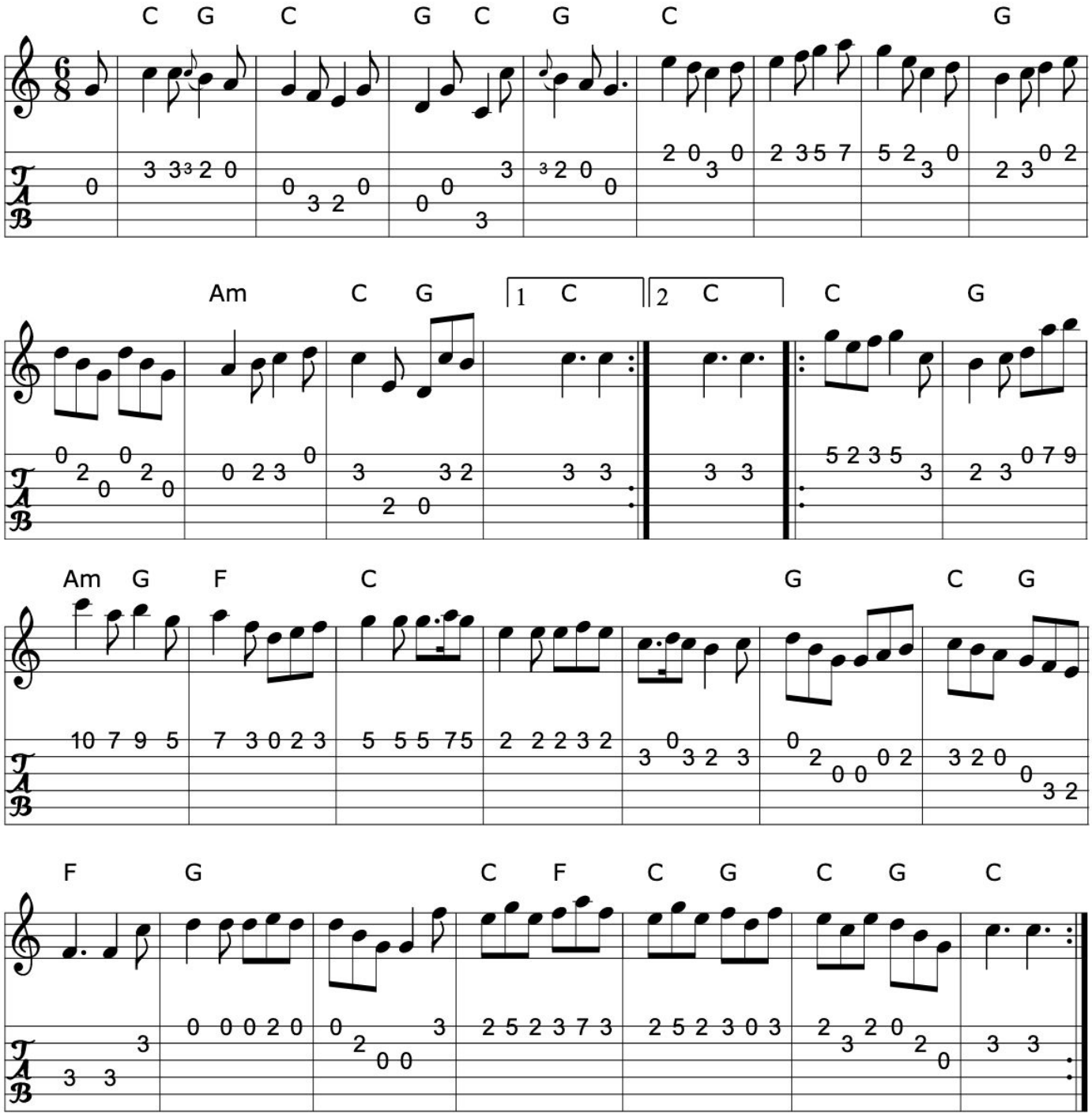

Book: O'Neill's 656
The Complete Works of O'Carolan
Source: The Complete Works of O'Carolan
Transcription: Transcription, chords:Mike Long

Click here for a PDF of the full King Street Sessions Tunebook

970. Mrs. Judge

Other

Turlough Carolan (Ireland)

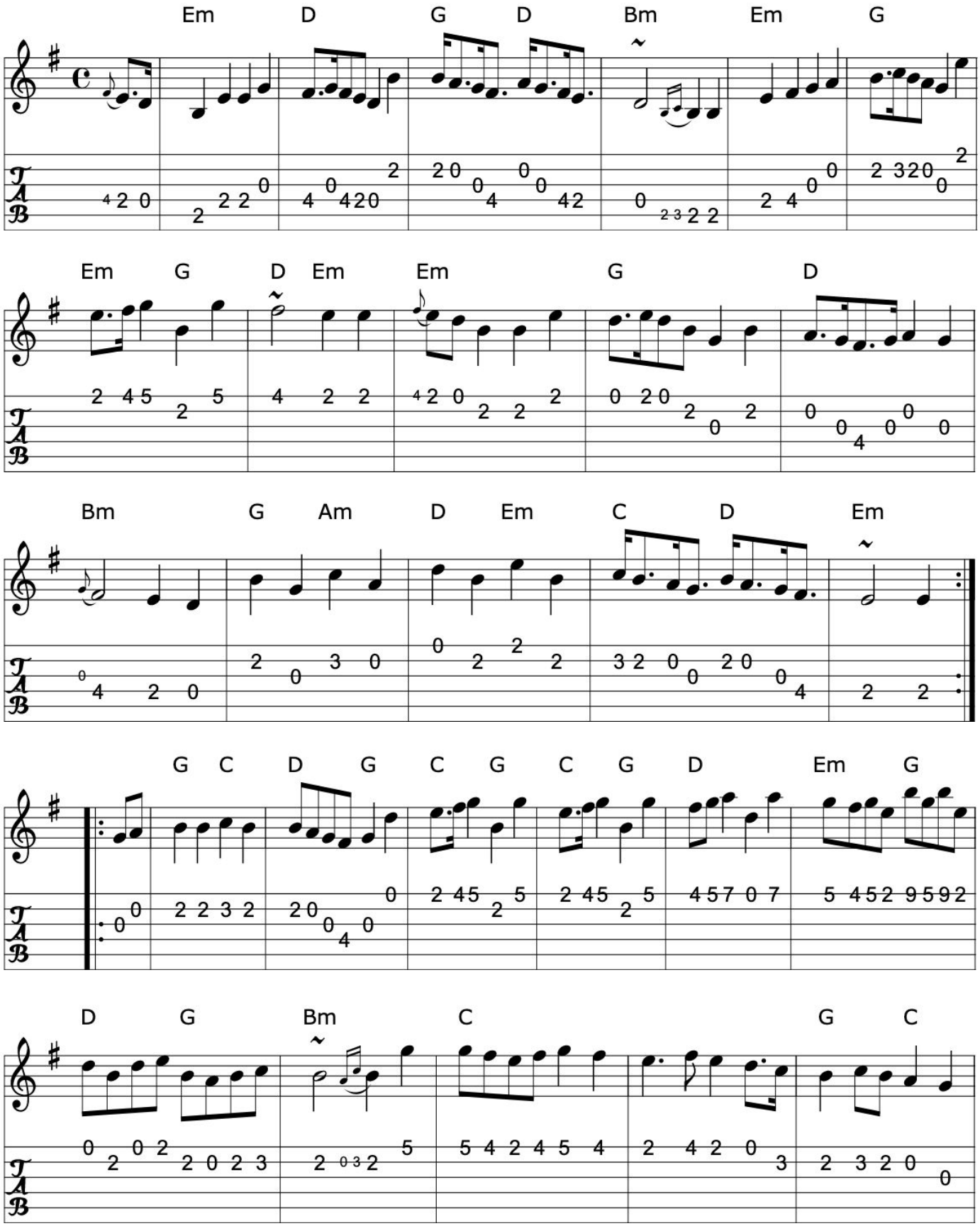

>>

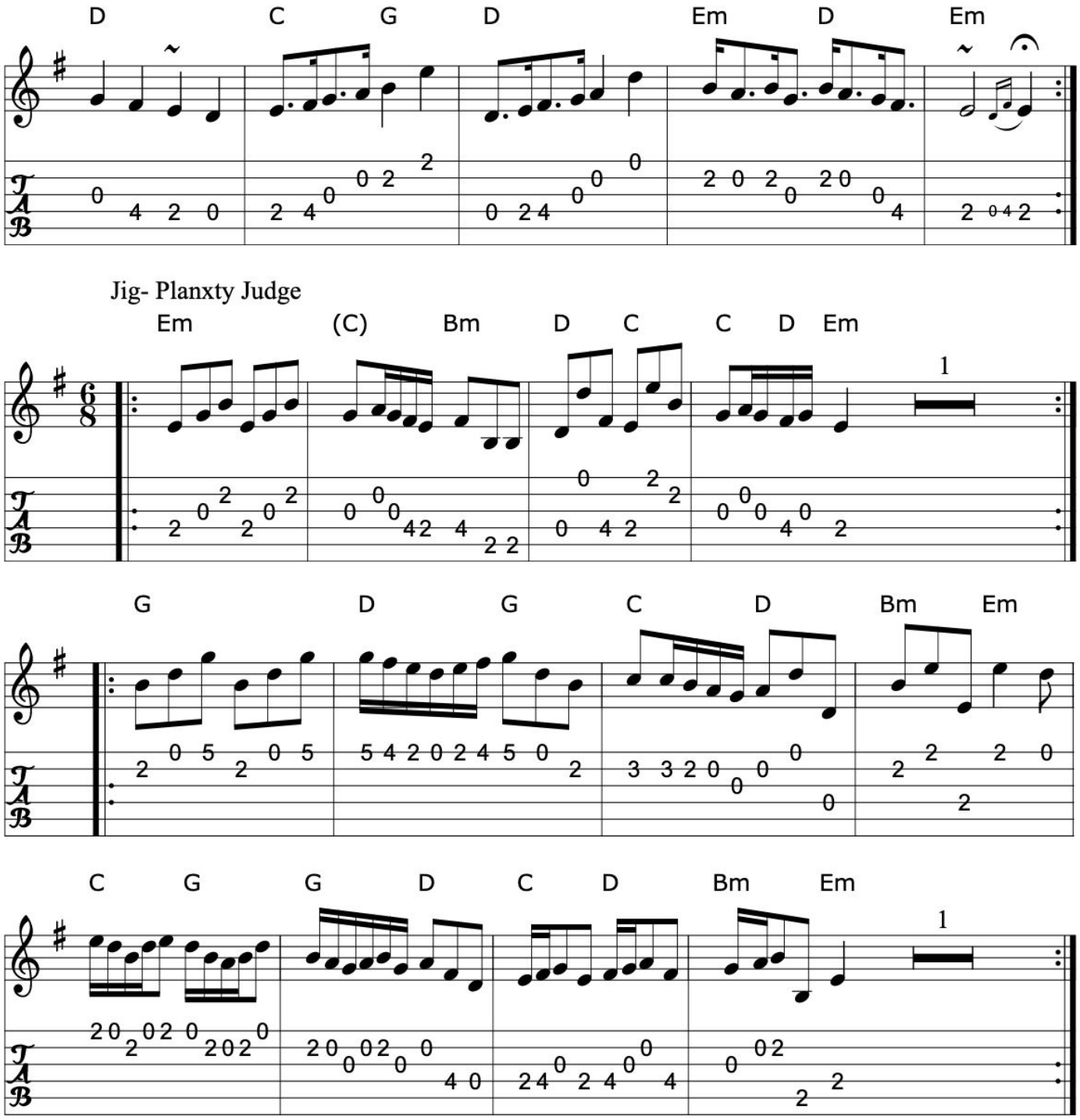

>>

Book: The Complete Works of O'Carolan
Source: The Complete Works of O'Carolan
Discography: Chieftain's play this vsn...
Transcription: Transcription,Slight rearrangement, chords:Mike Long

Click here for a PDF of the full King Street Sessions Tunebook

971. Thomas Judge

Carolan's frolic

Other

Turlough Carolan (Ireland)

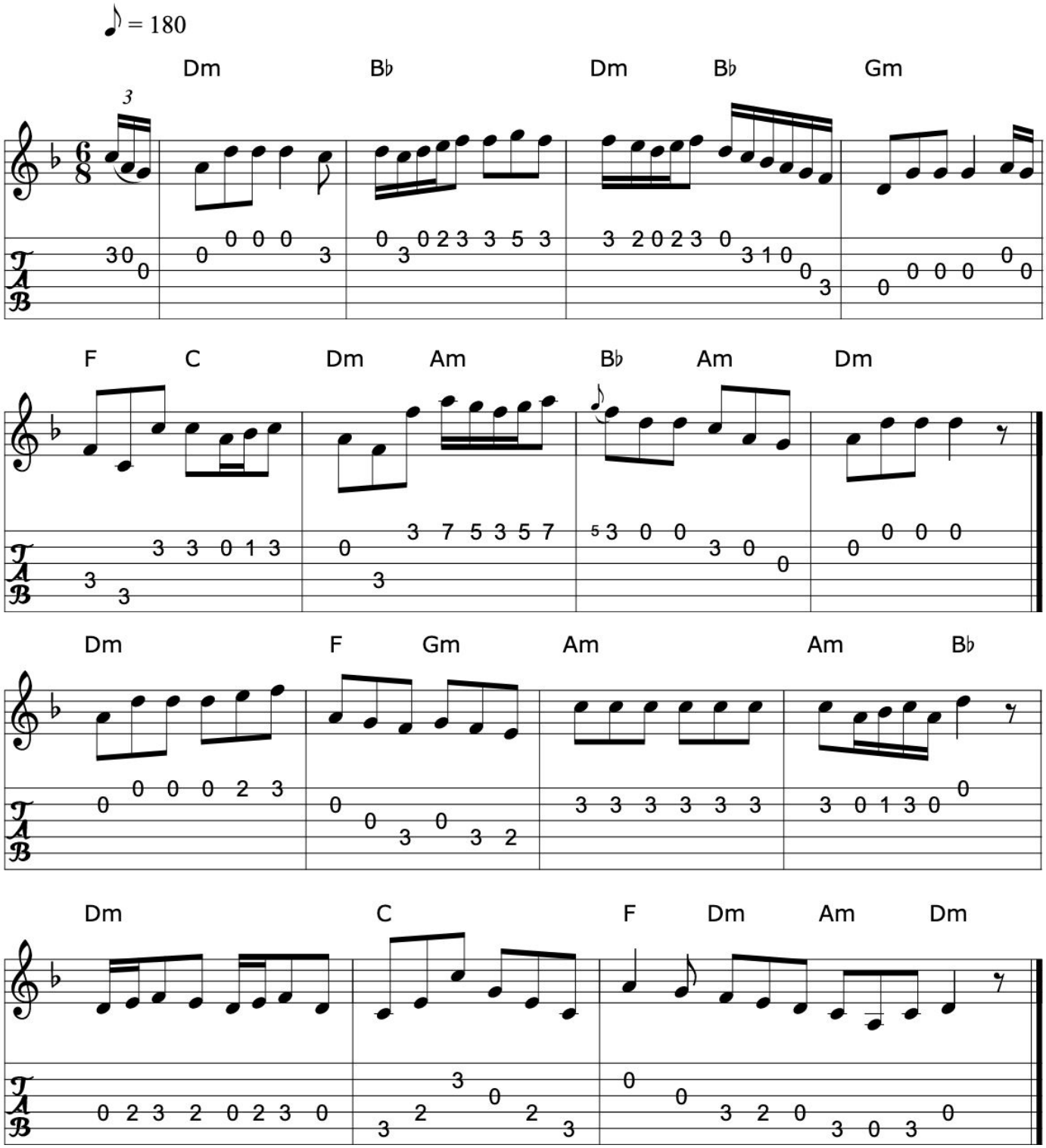

>>

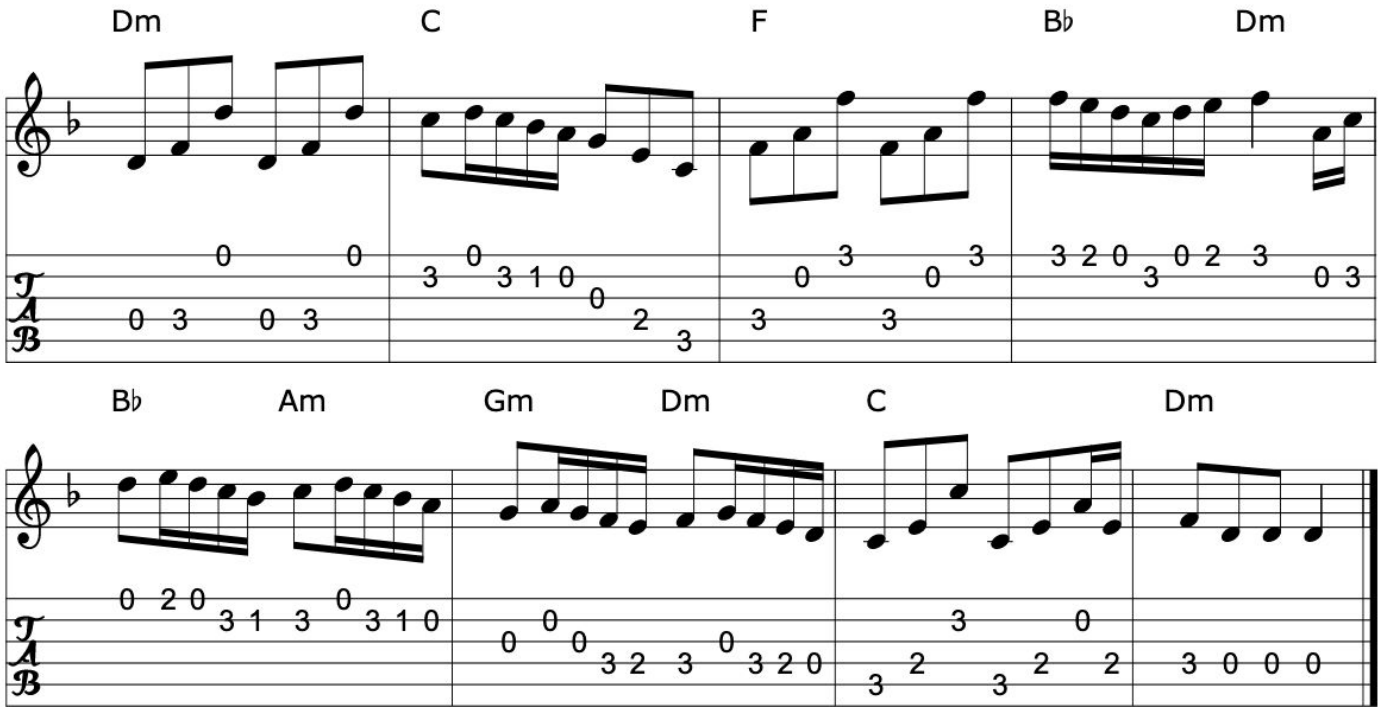

Book: The Complete Works of O'Carolan
Source: The Complete Works of O'Carolan
Transcription: Transcription, chords:Mike Long

>>

972. John Kelly

Planxty Miss Burke

Other

Turlough Carolan (Ireland)

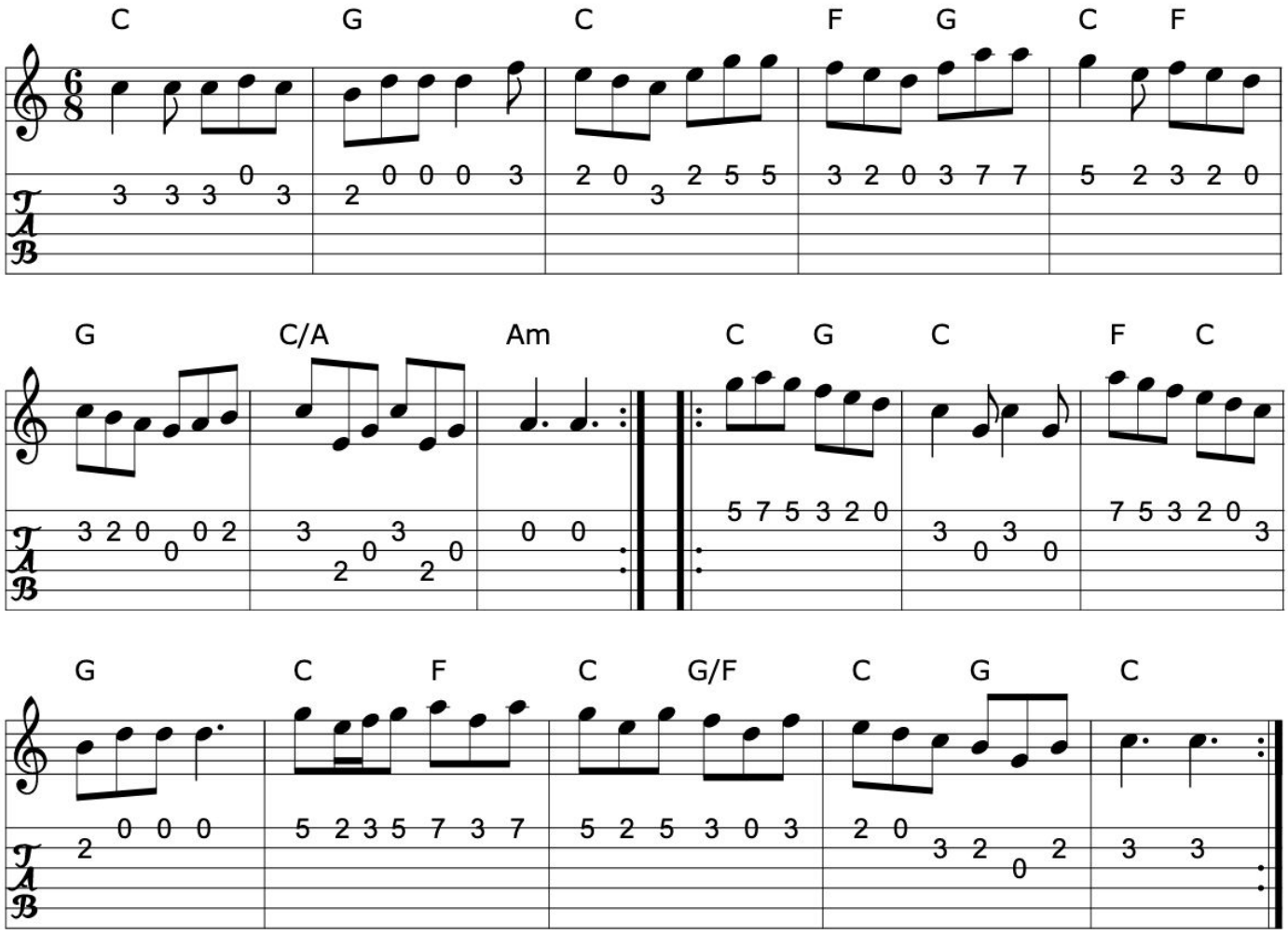

>>

Book: O'Neill's 672
The Irish Collection
The Complete Works of O'Carolan
Source: The Irish Collection
Transcription: Transcription, chords:Mike Long

973. Morgan Magan

Morgan MacGann

Other

Turlough Carolan (Ireland)

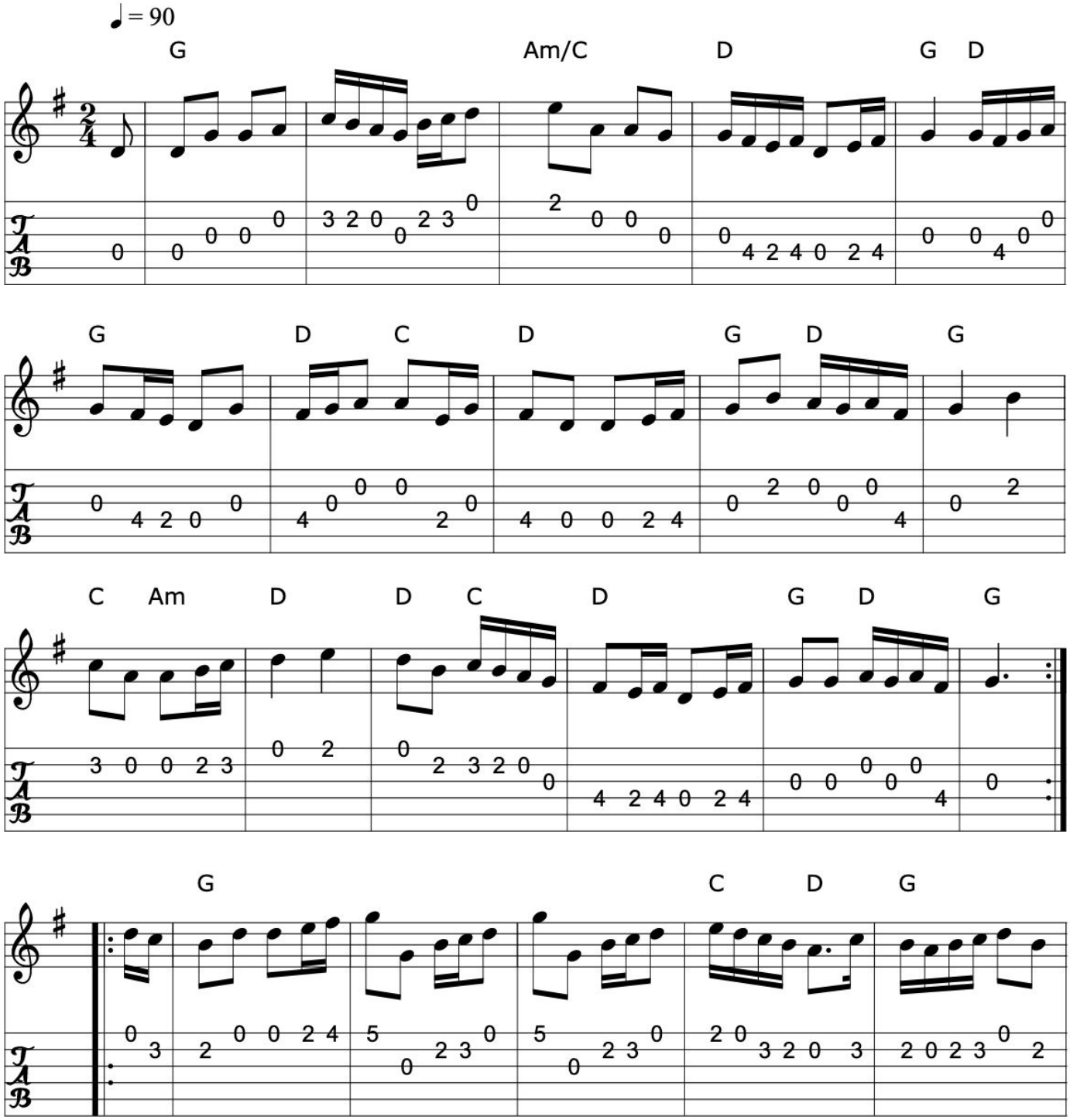

>>

Click here for a PDF of the full King Street Sessions Tunebook

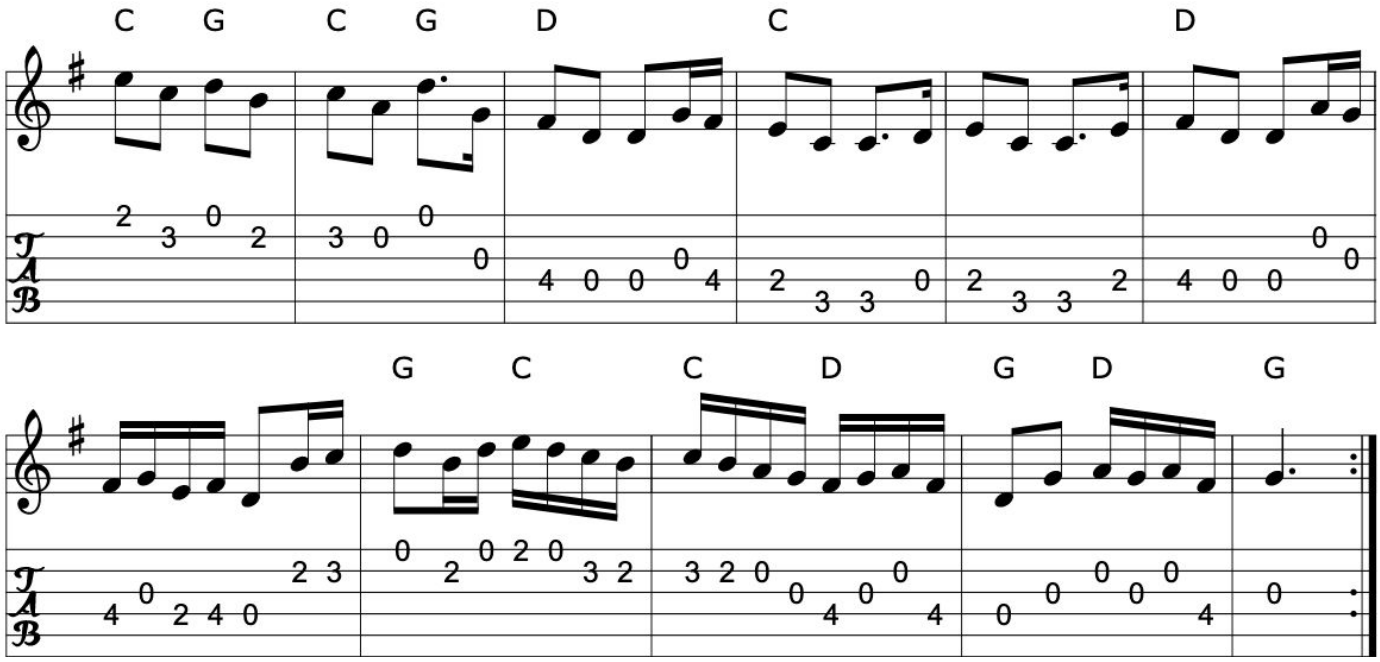

Book: The Complete Works of O'Carolan
Source: The Complete Works of O'Carolan
Robinson
Mike Long
Transcription: Transcription, arrangement, chords:Mike Long

>>

974. Maggie Brown's favourite

Planxty Browne

Jig

Turlough Carolan or Nathaniel Gow (Ireland or Scotland)

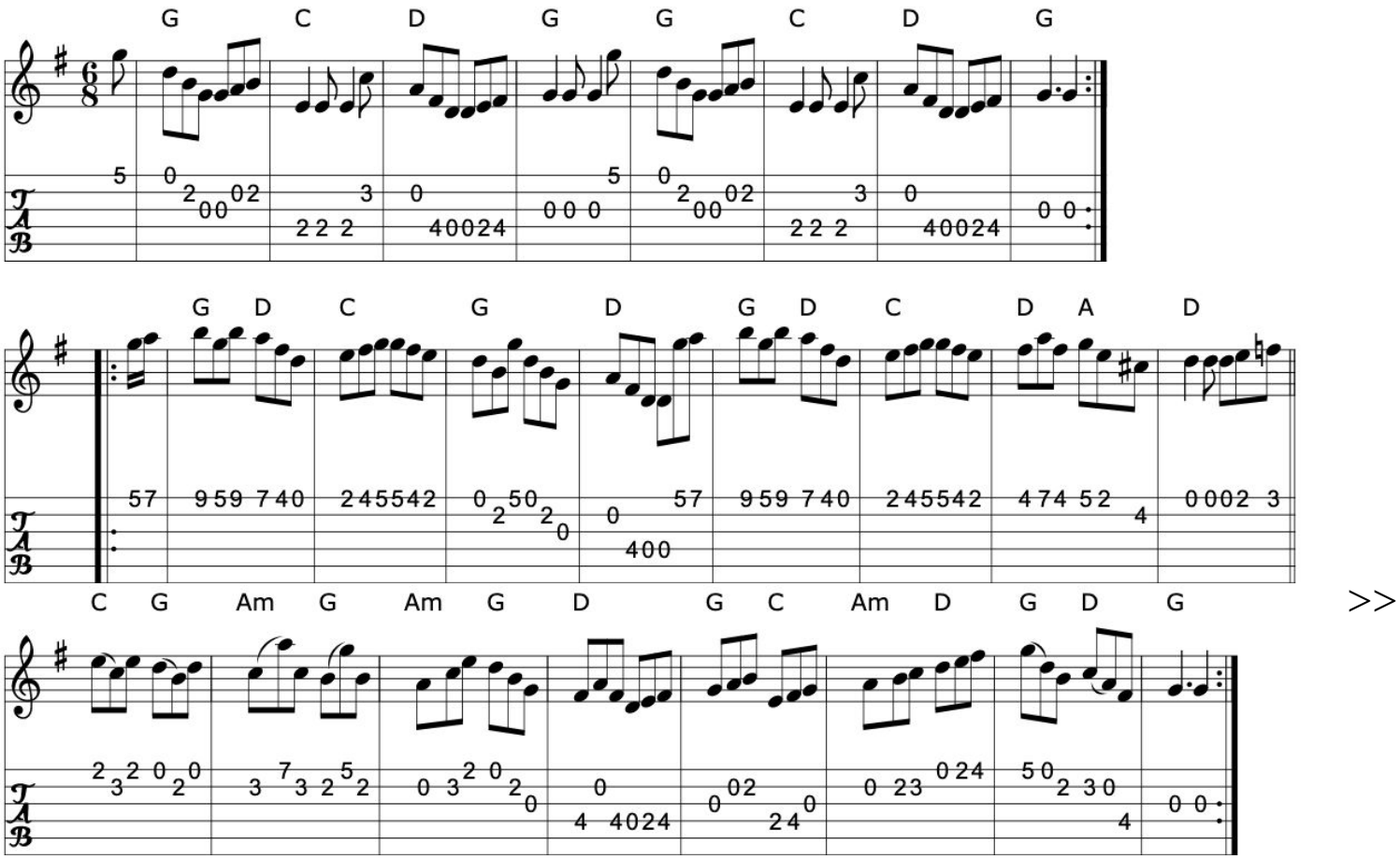

>>

Book: The Gow Collection
The Complete Works of O'Carolan 180
O'Neill's 692
Kerr's Second p33
Source: Kerr's Second
Transcription: Transcription, chords:Mike Long

Click here for a PDF of the full King Street Sessions Tunebook

975. Brian Maguire

Other

Turlough Carolan (Ireland)

APB Brendan Mulvahill

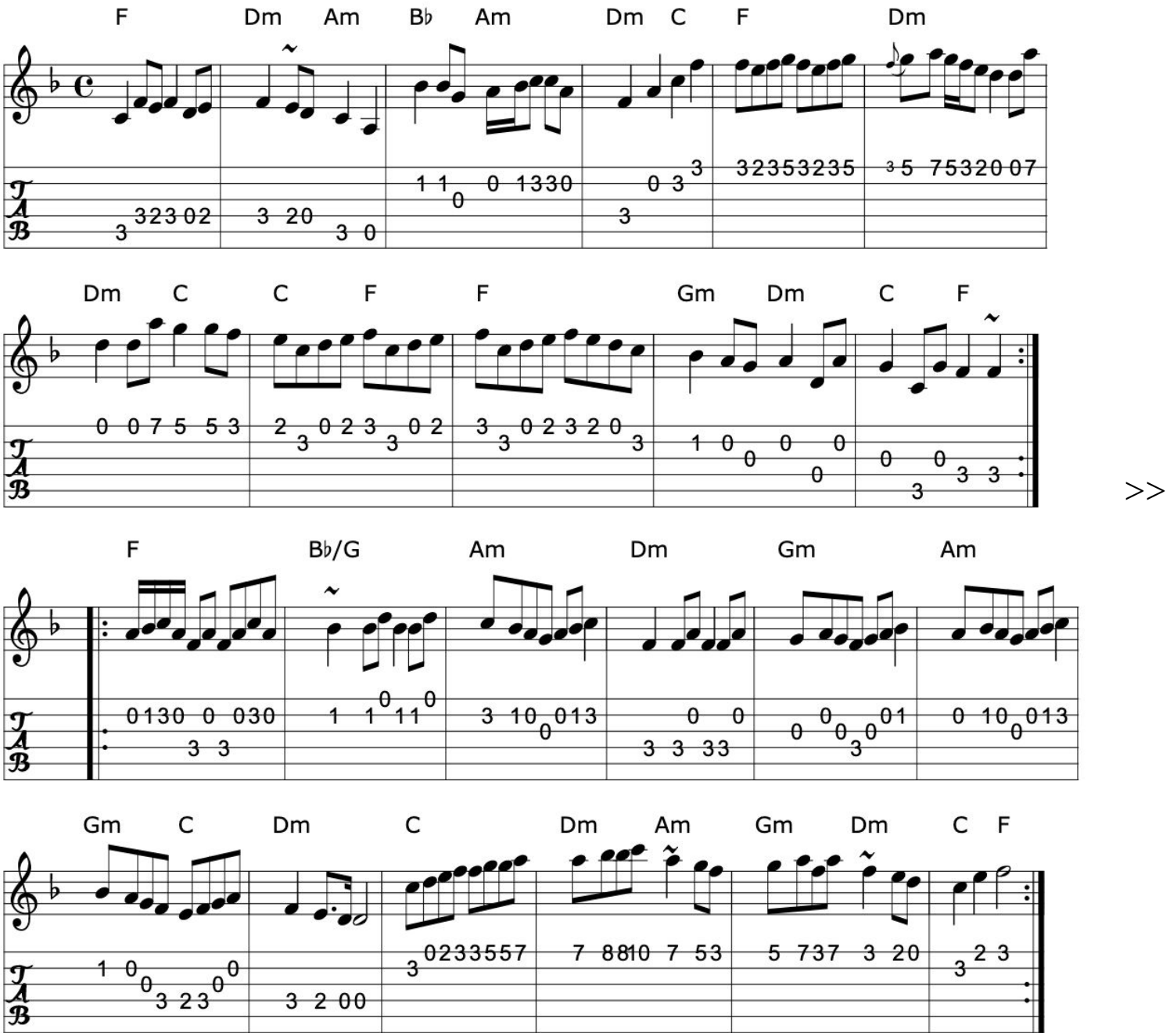

>>

Book: The Complete Works of O'Carolan
Source: Mulvahill/Long The Morning Dew
Discography: Mulvahill/Long The Morning Dew
Transcription: Transcription, chords:Mike Long

976. Lord Massereene

Other

Turlough Carolan (Ireland)

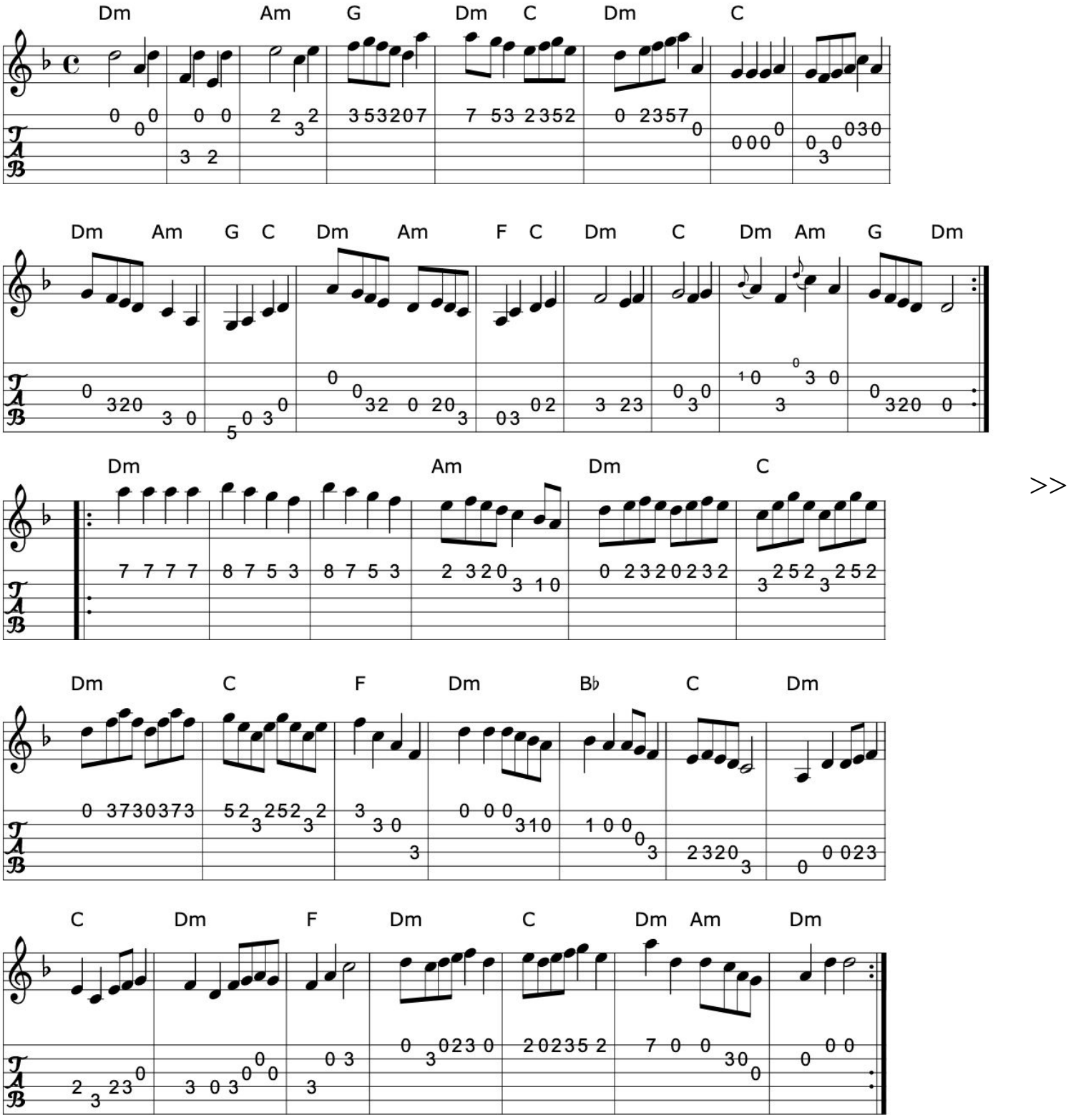

Book: The Complete Works of O'Carolan
Source: The Complete Works of O'Carolan
Transcription: Transcription, chords:Mike Long

Click here for a PDF of the full King Street Sessions Tunebook

977. Mrs. Maxwell

Planxty Madam Maxwell

Air

Turlough Carolan (Ireland)

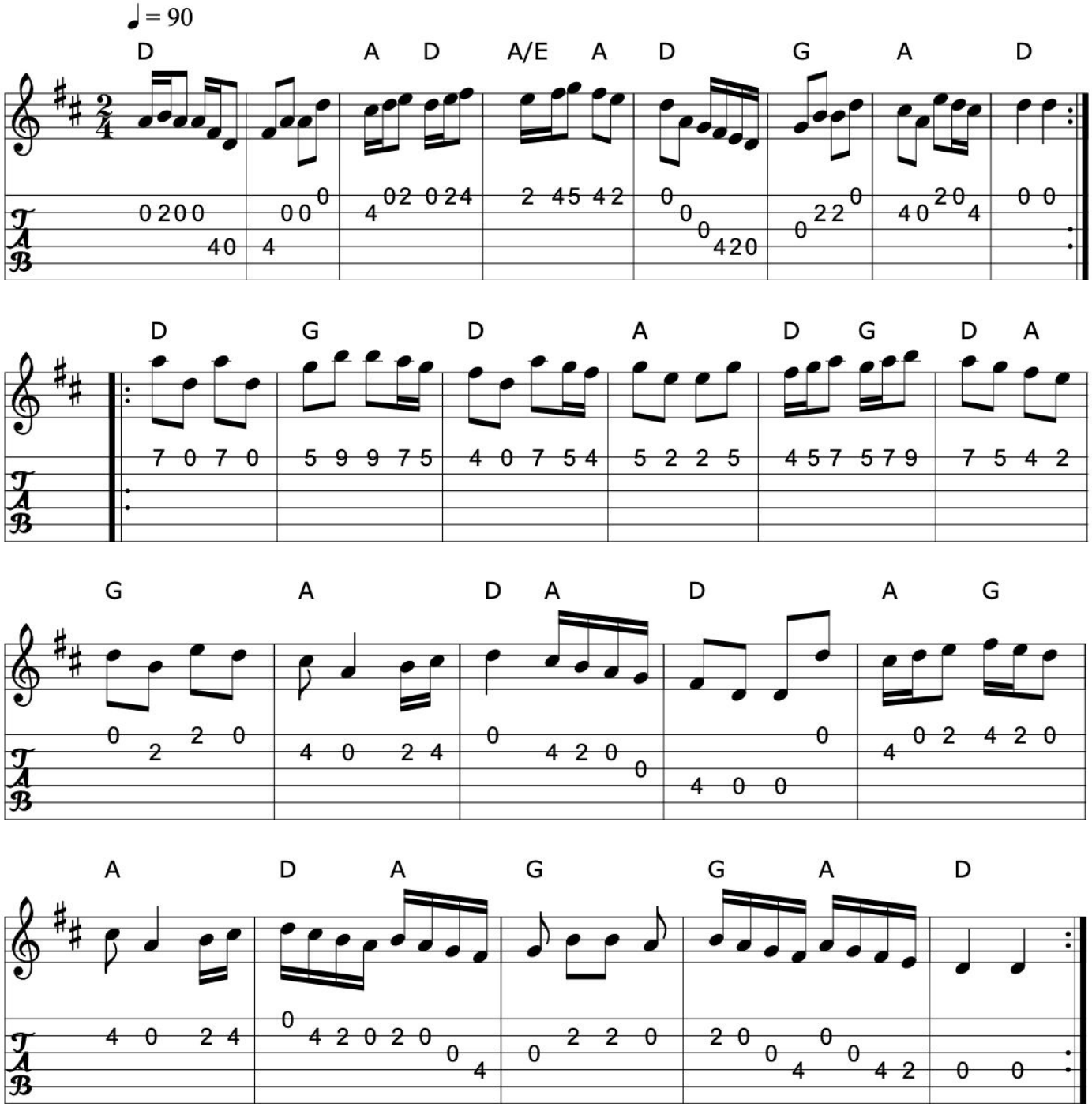

>>

Book: The Complete Works of O'Carolan
The Irish Collection
Source: My arrangement from various sources
Transcription: Transcription, arrangement, chords:Mike Long

978. Miss Murphy

Other

Turlough Carolan (Ireland)

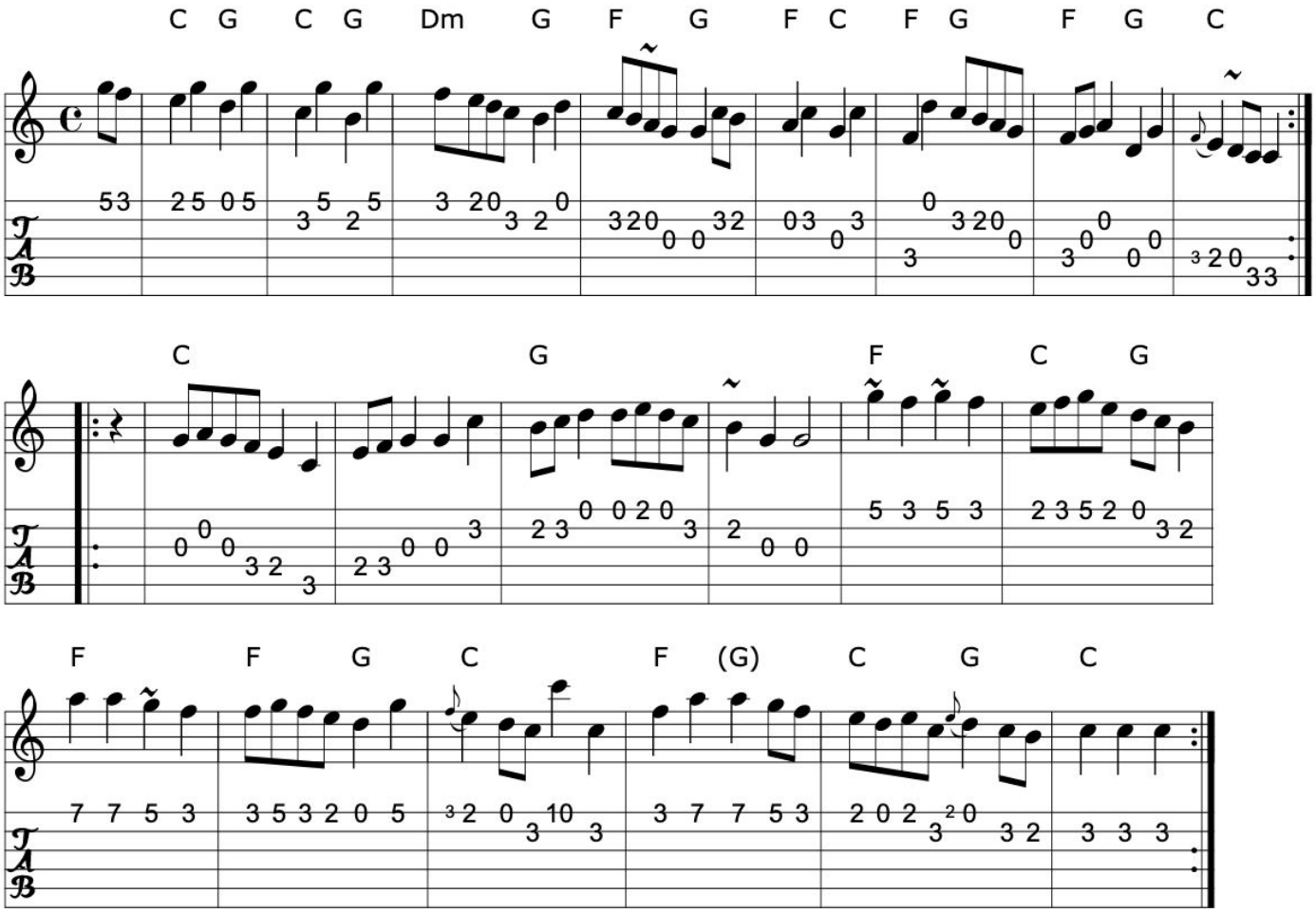

>>

Book: Complete works n105
Source: Complete works n105
Transcription: Transcription, chords:Mike Long

Click here for a PDF of the full King Street Sessions Tunebook

979. John Nugent

Jig

Turlough Carolan (Ireland)

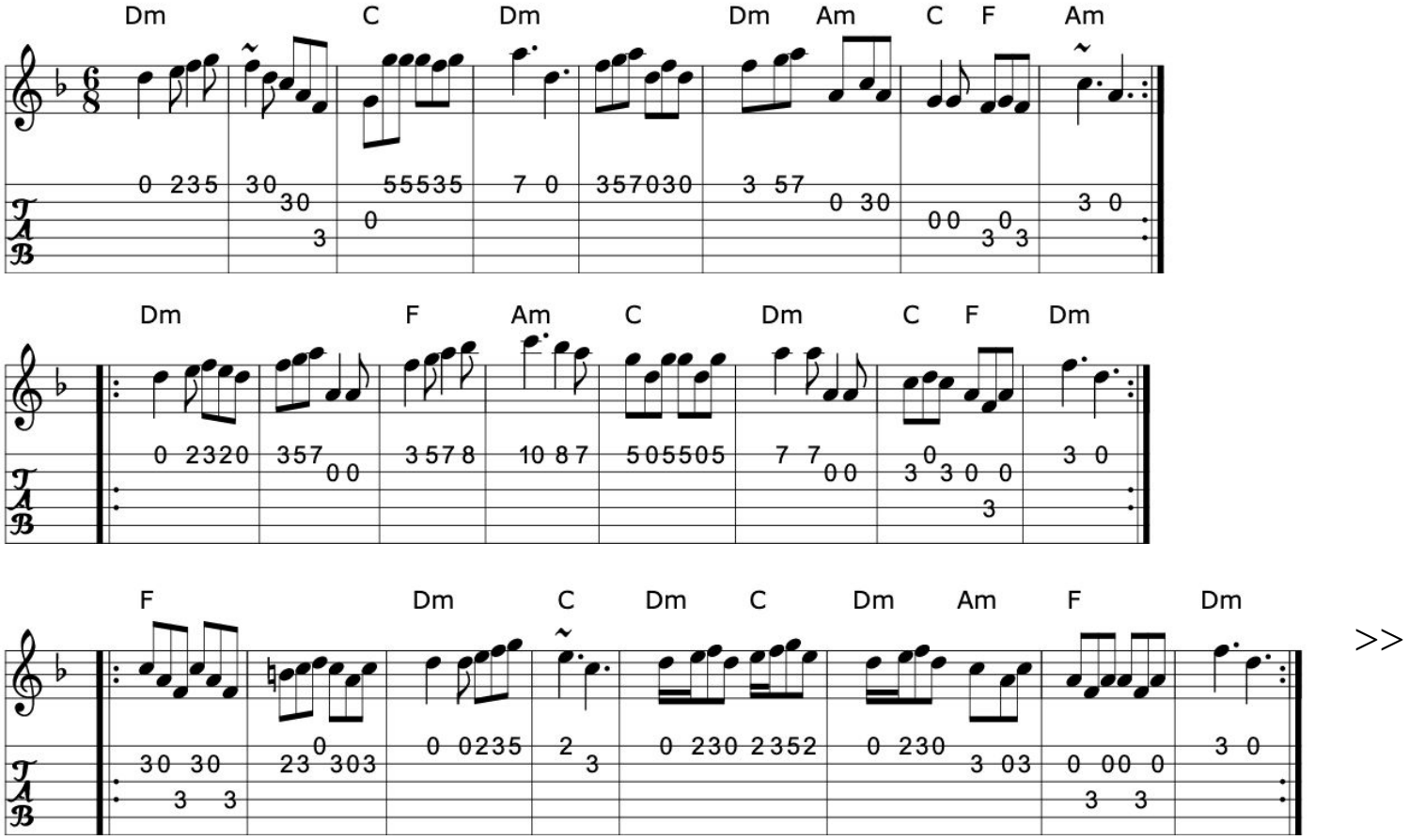

Book: The Complete Works of O'Carolan
Source: The Complete Works of O'Carolan
Transcription: Transcription, chords:Mike Long

980. John O'Connor

Planxty Connor

Planxty Mrs. O'Conor

Other

Turlough Carolan (Ireland)

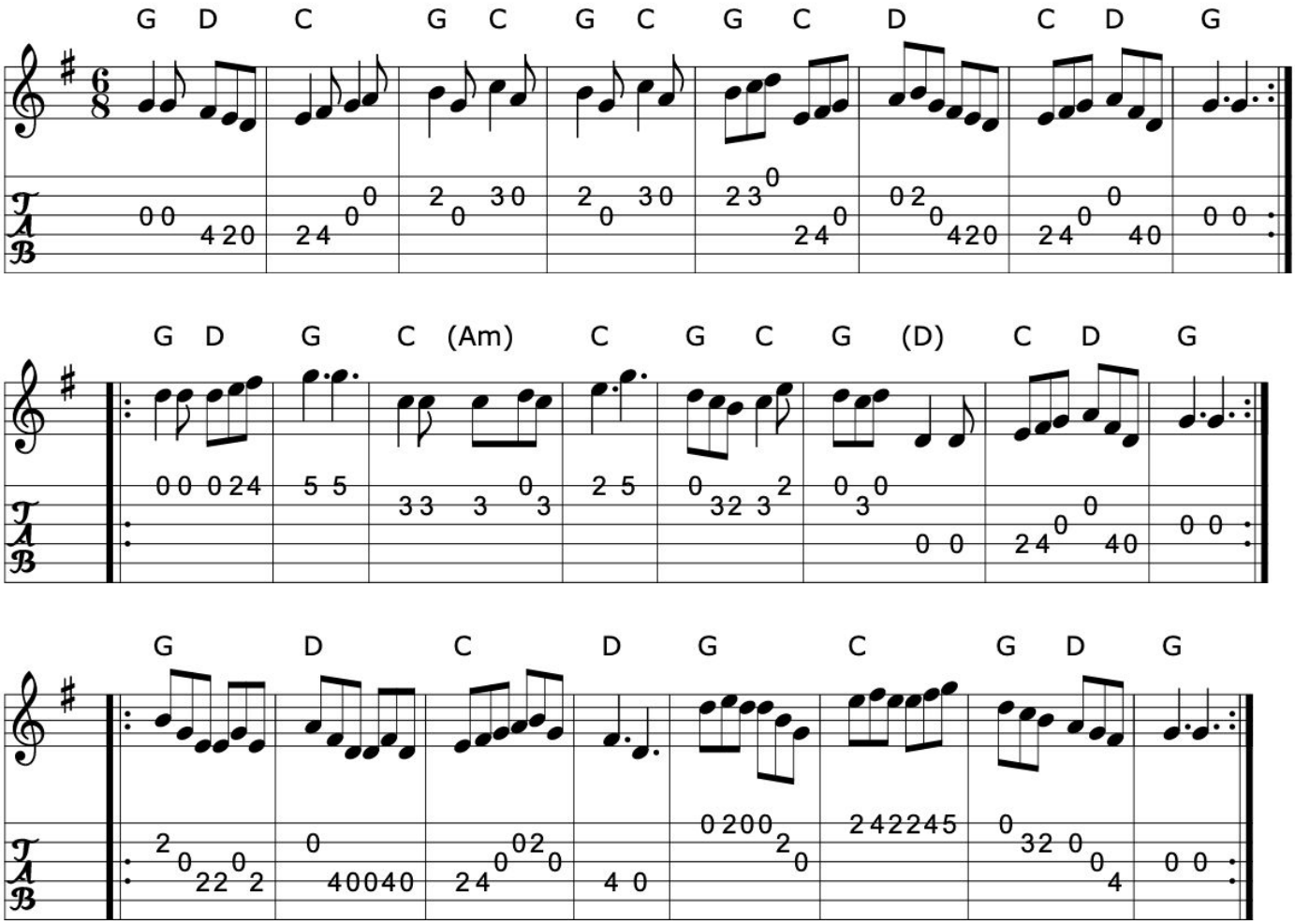

>>

Book: The Complete Works of O'Carolan
O'Neill's 666
The Irish Collection
Source: My arrangement from various sources
Transcription: Transcription, arrangement, chords:Mike Long

Click here for a PDF of the full King Street Sessions Tunebook

981. Charles O'Conor

Jig

Turlough Carolan (Ireland)

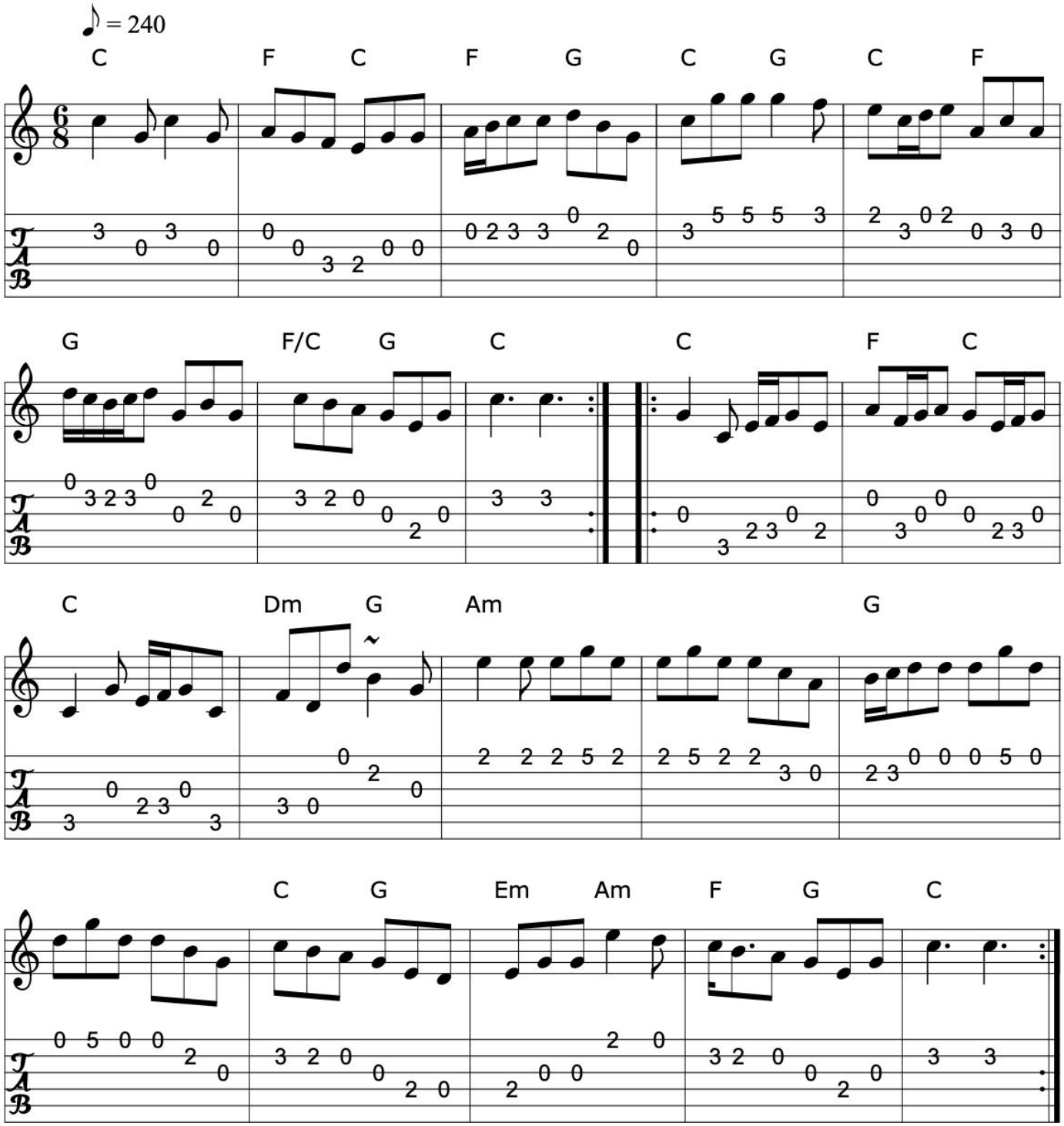

>>

Book: The Complete Works of O'Carolan
Source: The Complete Works of O'Carolan
Transcription: Transcription, Slight rearrangement, chords:Mike Long

982. Mrs. Power

O'Carolan's concerto

Other

Turlough Carolan (Ireland)

Arr. O'Neill

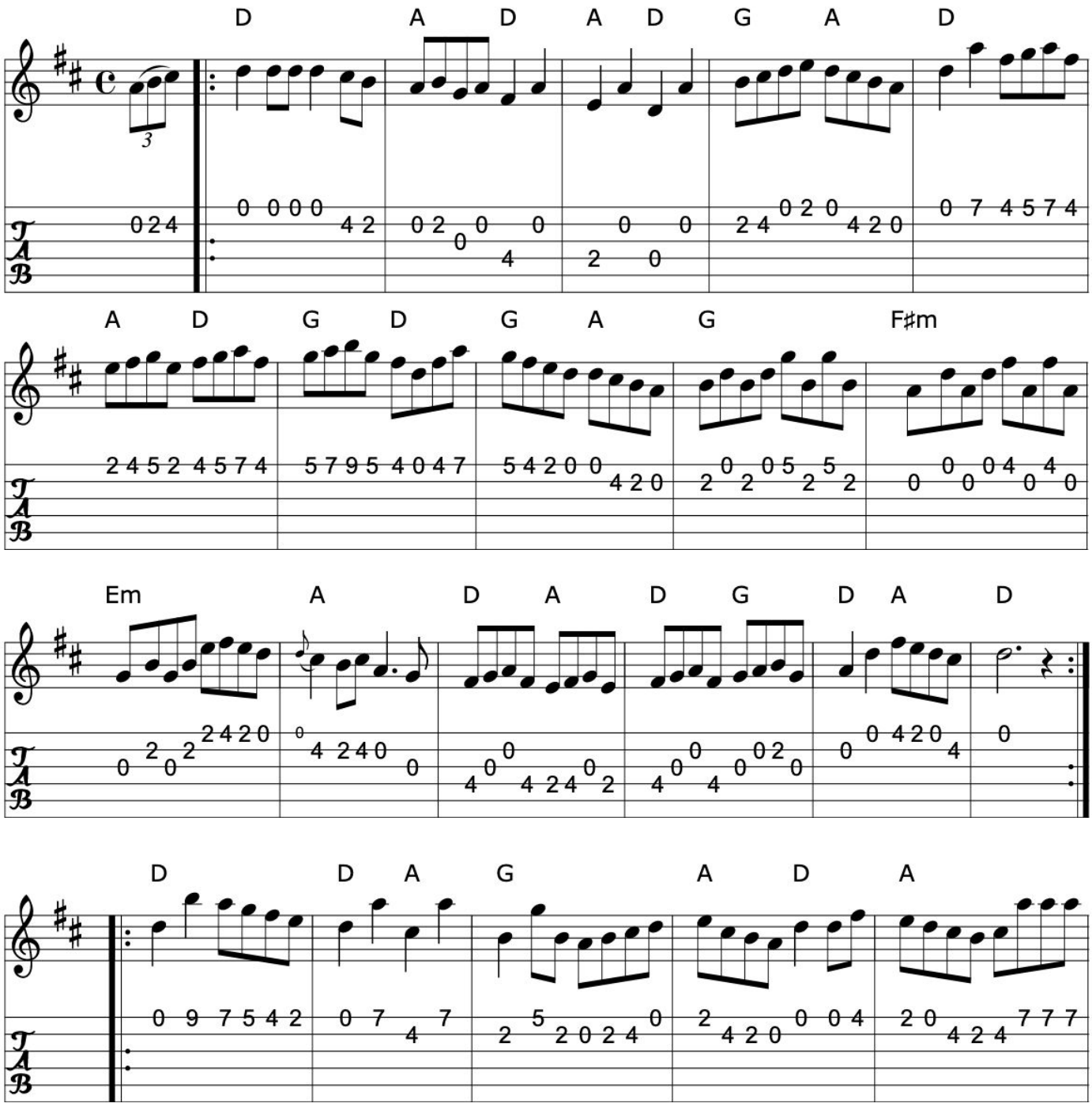

>>

Click here for a PDF of the full King Street Sessions Tunebook

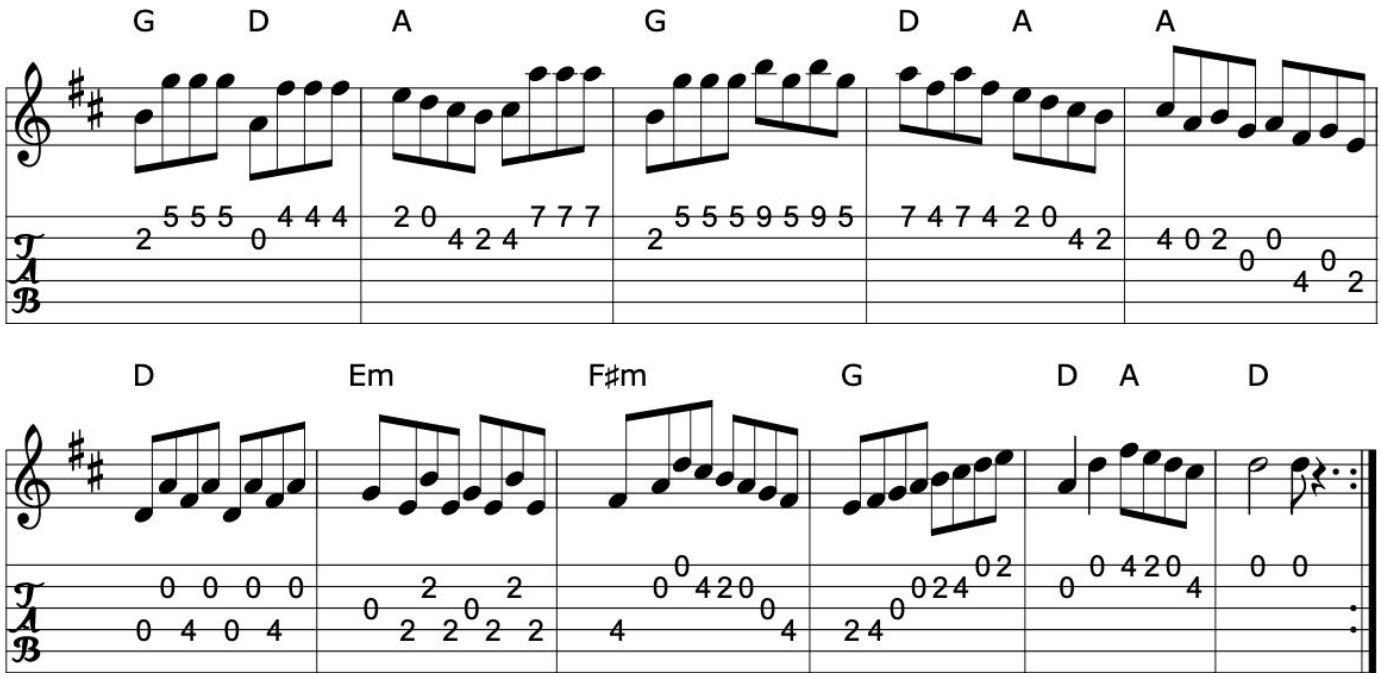

Book: O'Neill's 633
Source: O'Neill's 633
Transcription: Transcription, chords:Mike Long

>>

983. Fanny Power

Waltz

Turlough Carolan (Ireland)

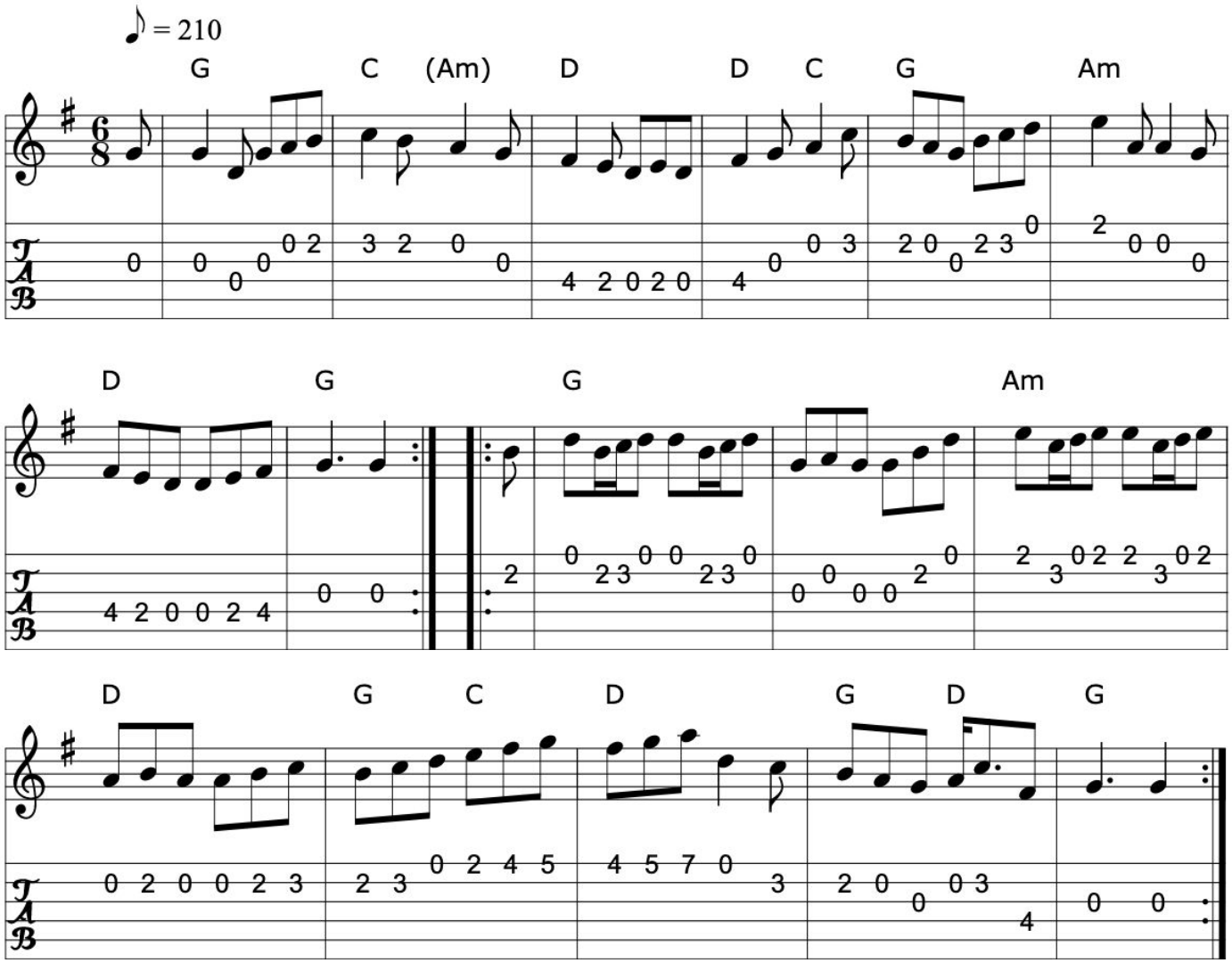

Book: O'Neill's 673
The Complete Works of O'Carolan
Source: My arrangement from various sources
Transcription: Transcription, arrangement, chords:Mike Long

Click here for a PDF of the full King Street Sessions Tunebook

984. Separation of soul and body

Air

Turlough Carolan (Ireland)

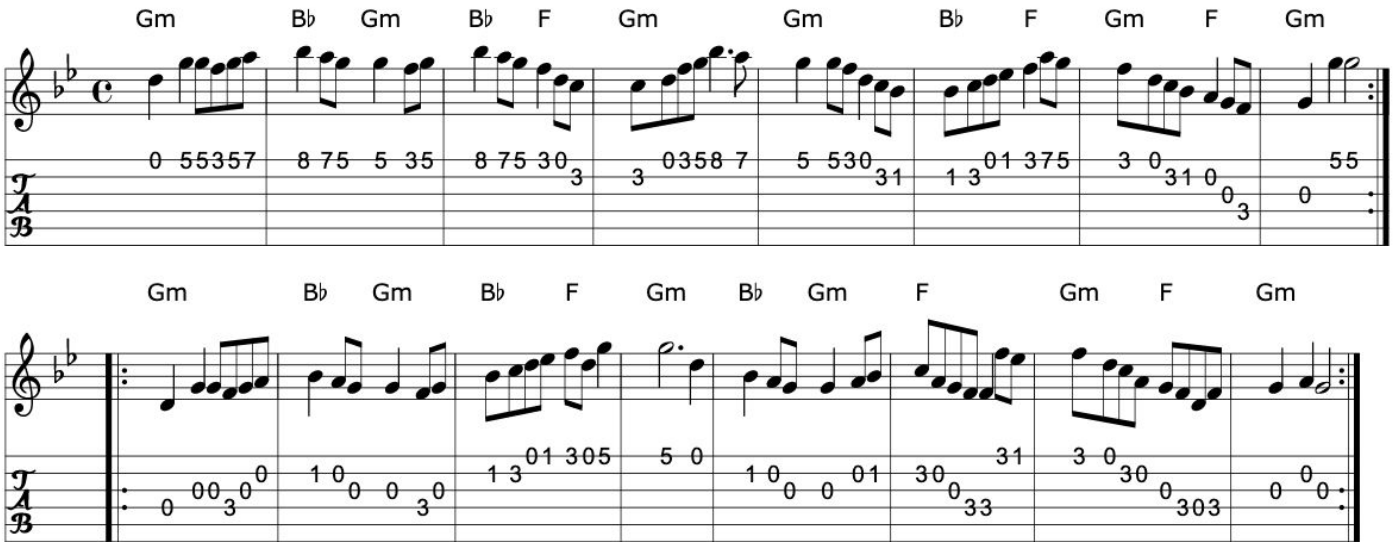

Book: The Complete Works of O'Carolan
Source: The Complete Works of O'Carolan
Transcription: Transcription:??, chords:Mike Long

>>

985. Si Bheag Si Mhor

Sheebeg and Sheemore

Waltz / Air

Turlough Carolan (Ireland)

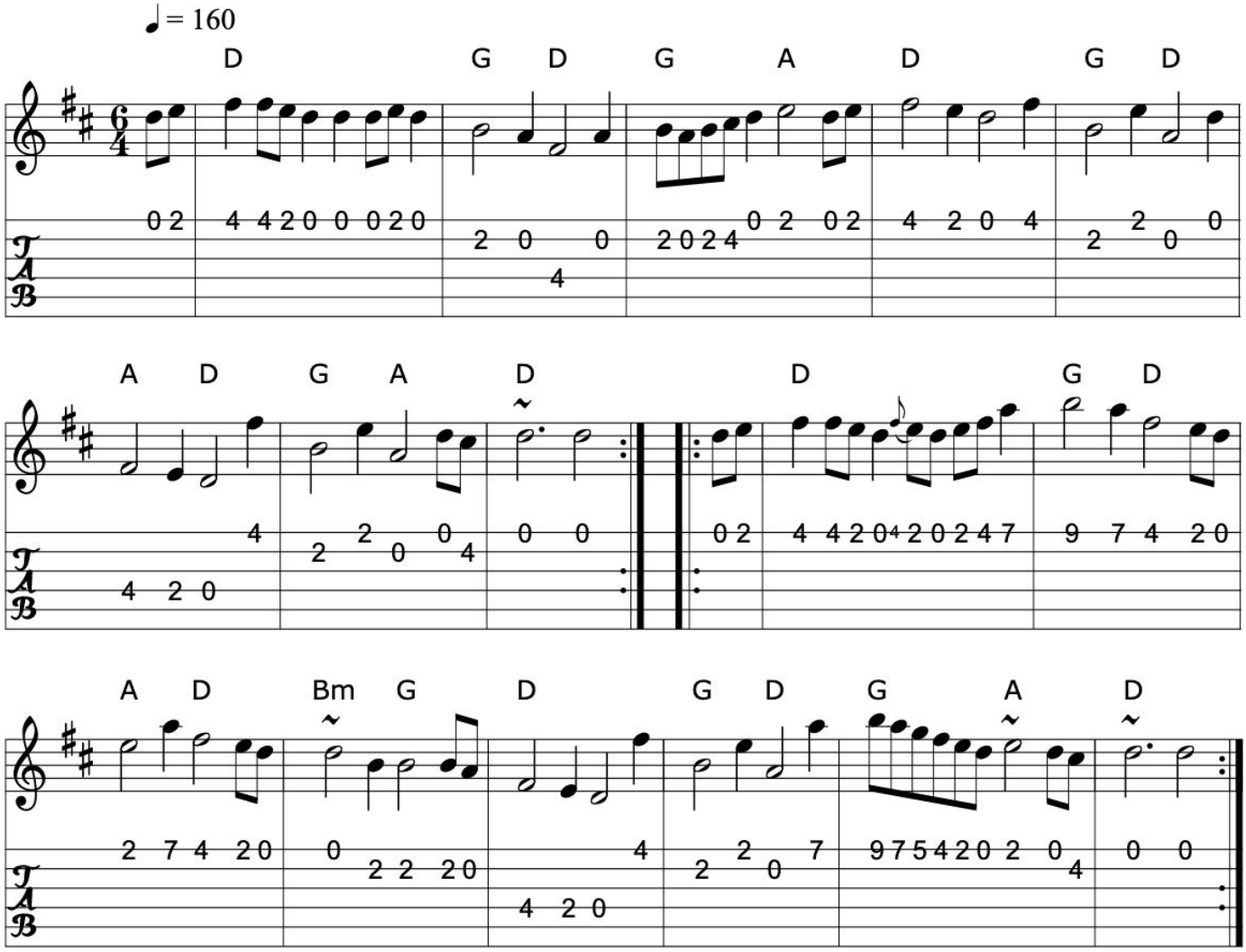

>>

Book: The Complete Works of O'Carolan
Source: robins~1.abc
The Complete Works of O'Carolan
Transcription: Transcription, chords:Mike Long

Click here for a PDF of the full King Street Sessions Tunebook

986. An dro 1

Reel (Brittany)

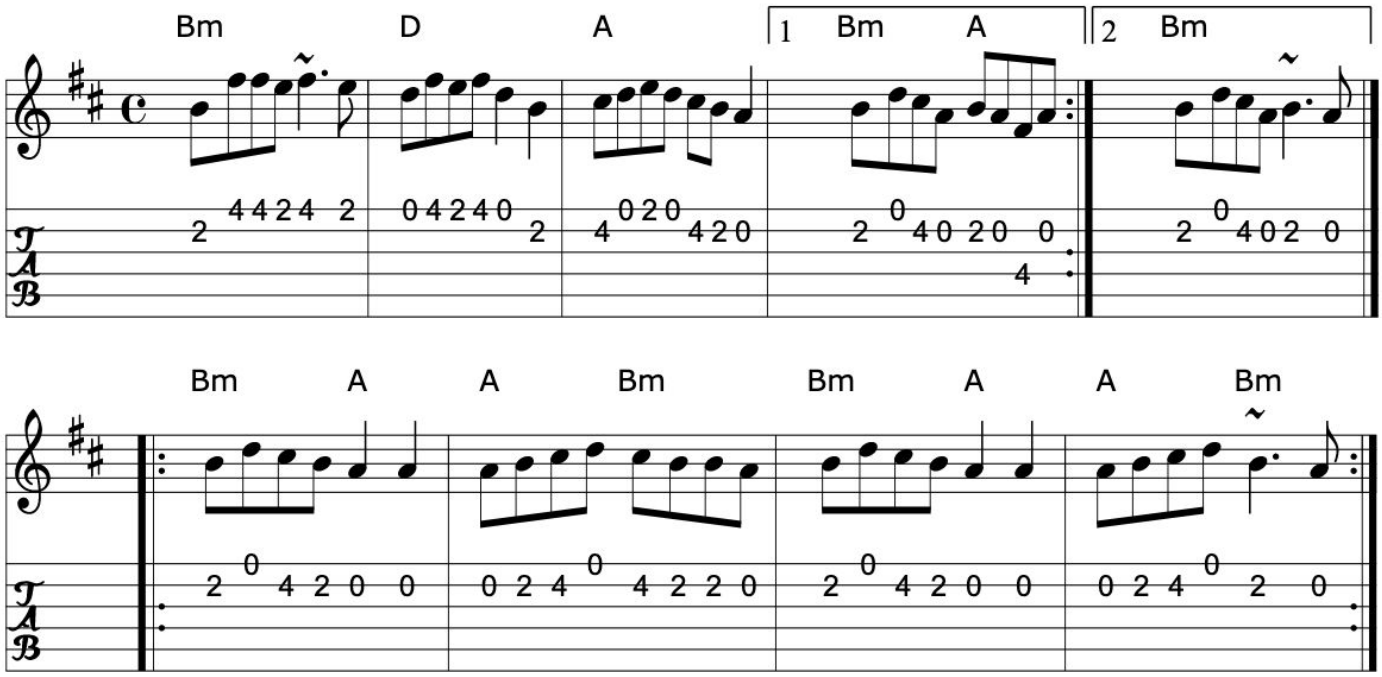

>>

Source: Claus Steinort, Ir-Trad, 3/97
oneila~1.abc
Transcription: Transcription:??, chords:Mike Long

987. An dro 2

Reel (Brittany)

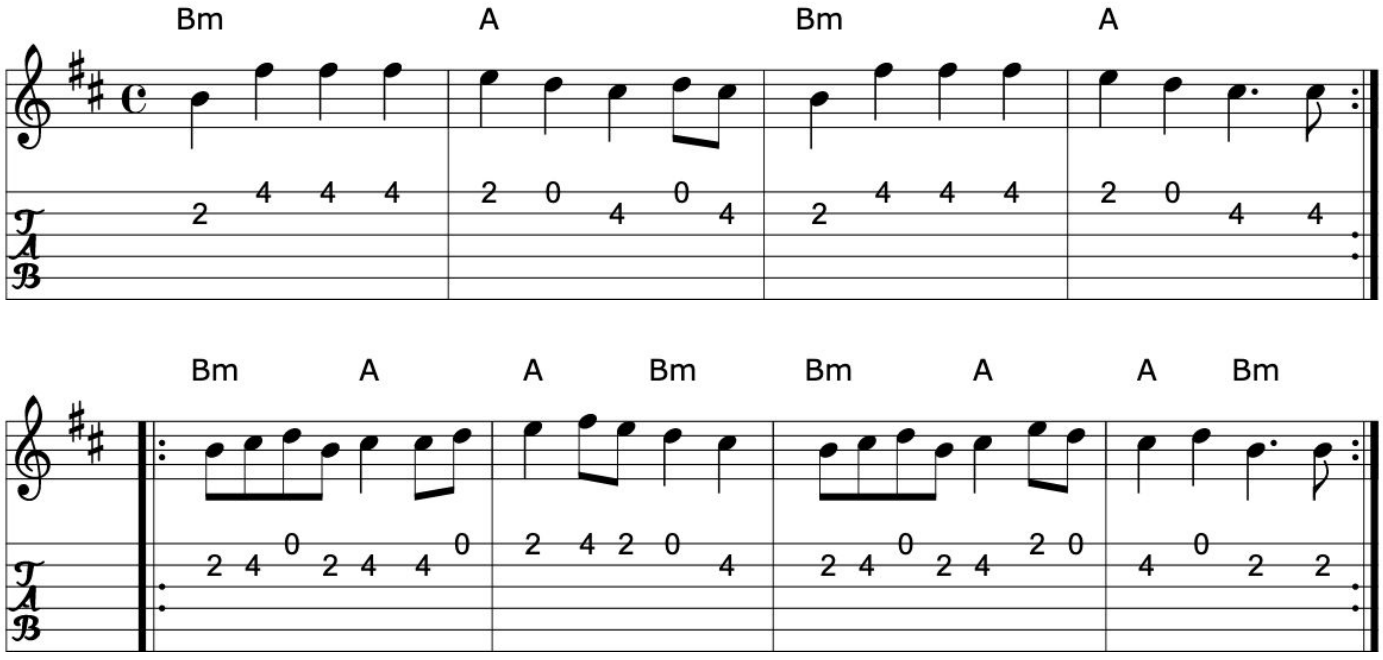

>>

Source: From Jeff
Transcription: Transcription, chords:Mike Long

Click here for a PDF of the full King Street Sessions Tunebook

988. An dro 3

Reel (Brittany)

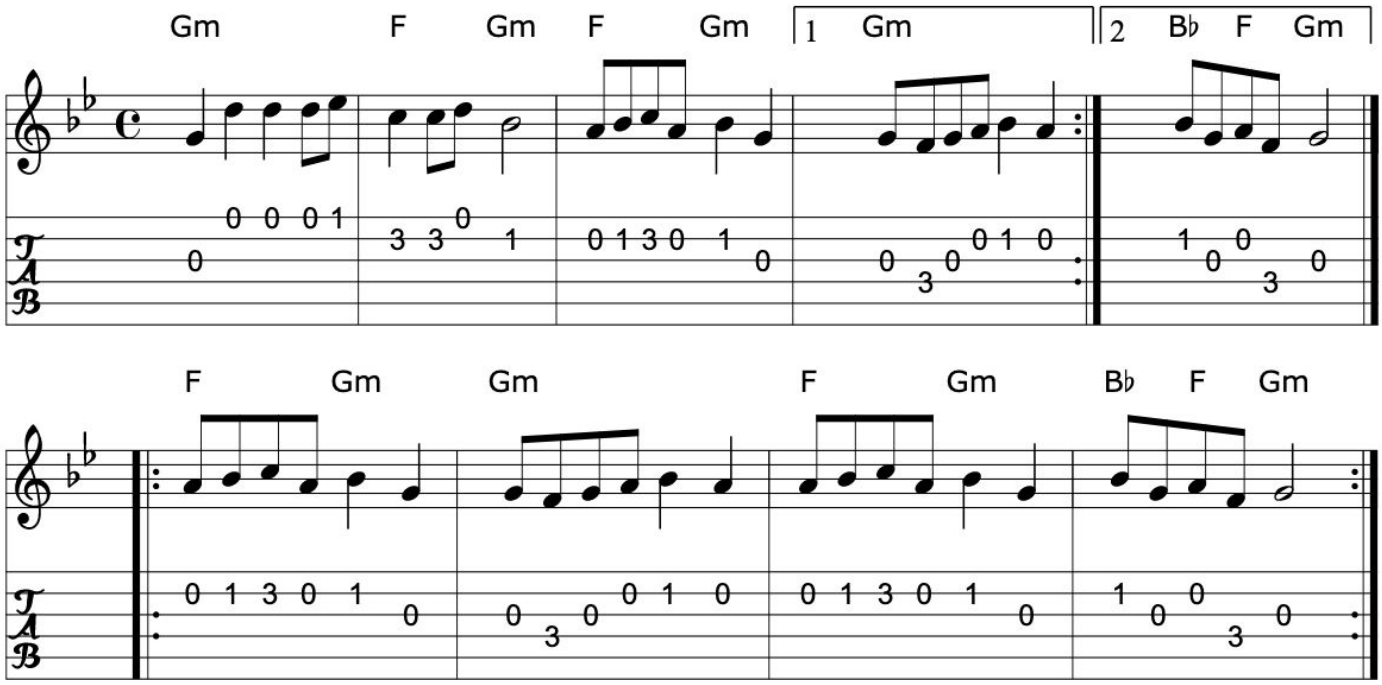

>>

Transcription: Transcription:?, chords:Mike Long

989. Bill Malley's barndance

Barndance

APB Martin Hayes

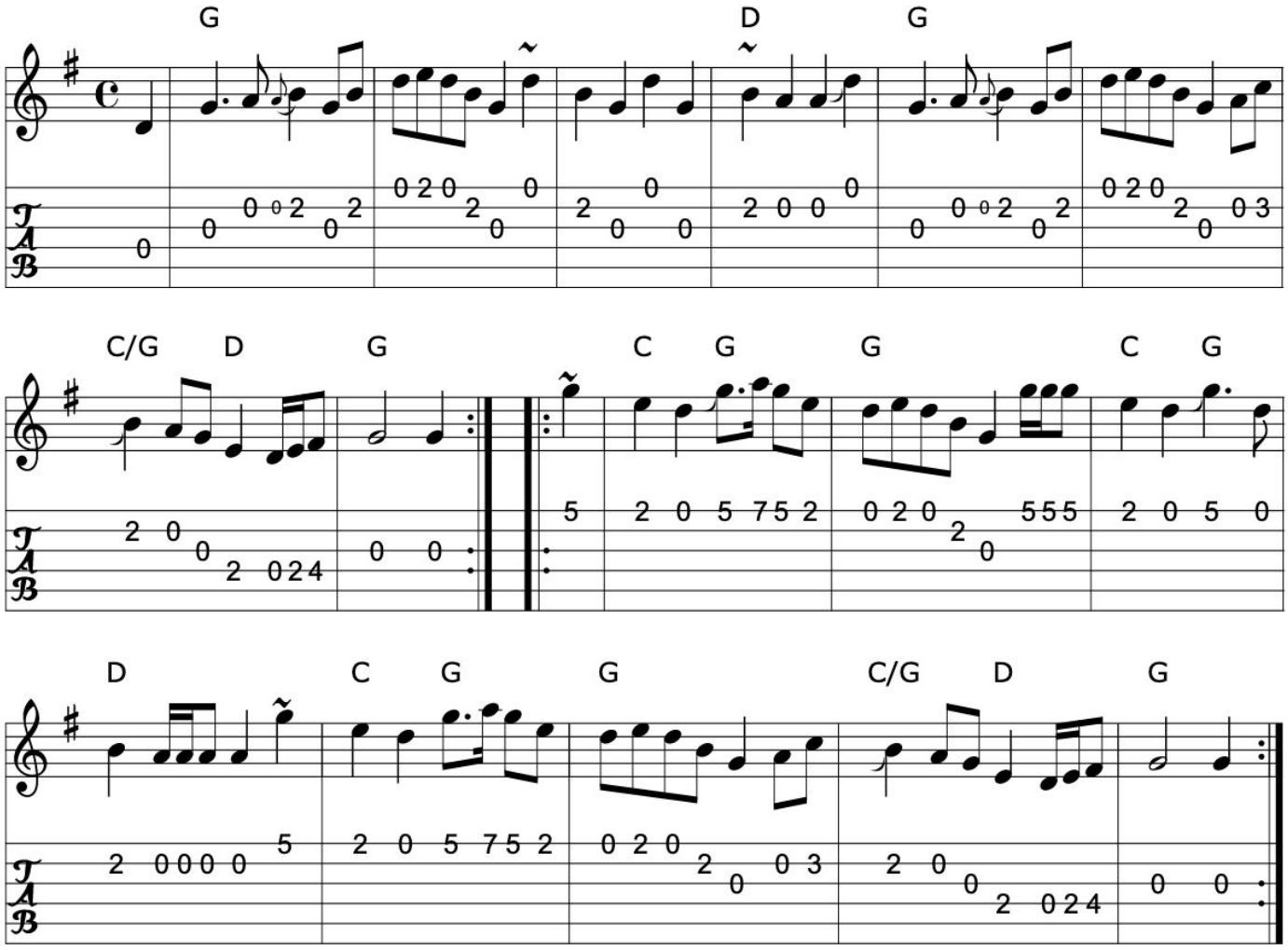

>>

Source: Martin Hayes, Under the Moon

Discography: Martin Hayes, Under the Moon

Transcription: Transcription, chords:Mike Long

Click here for a PDF of the full King Street Sessions Tunebook

990. Boot dance

Other

Played with a lilt

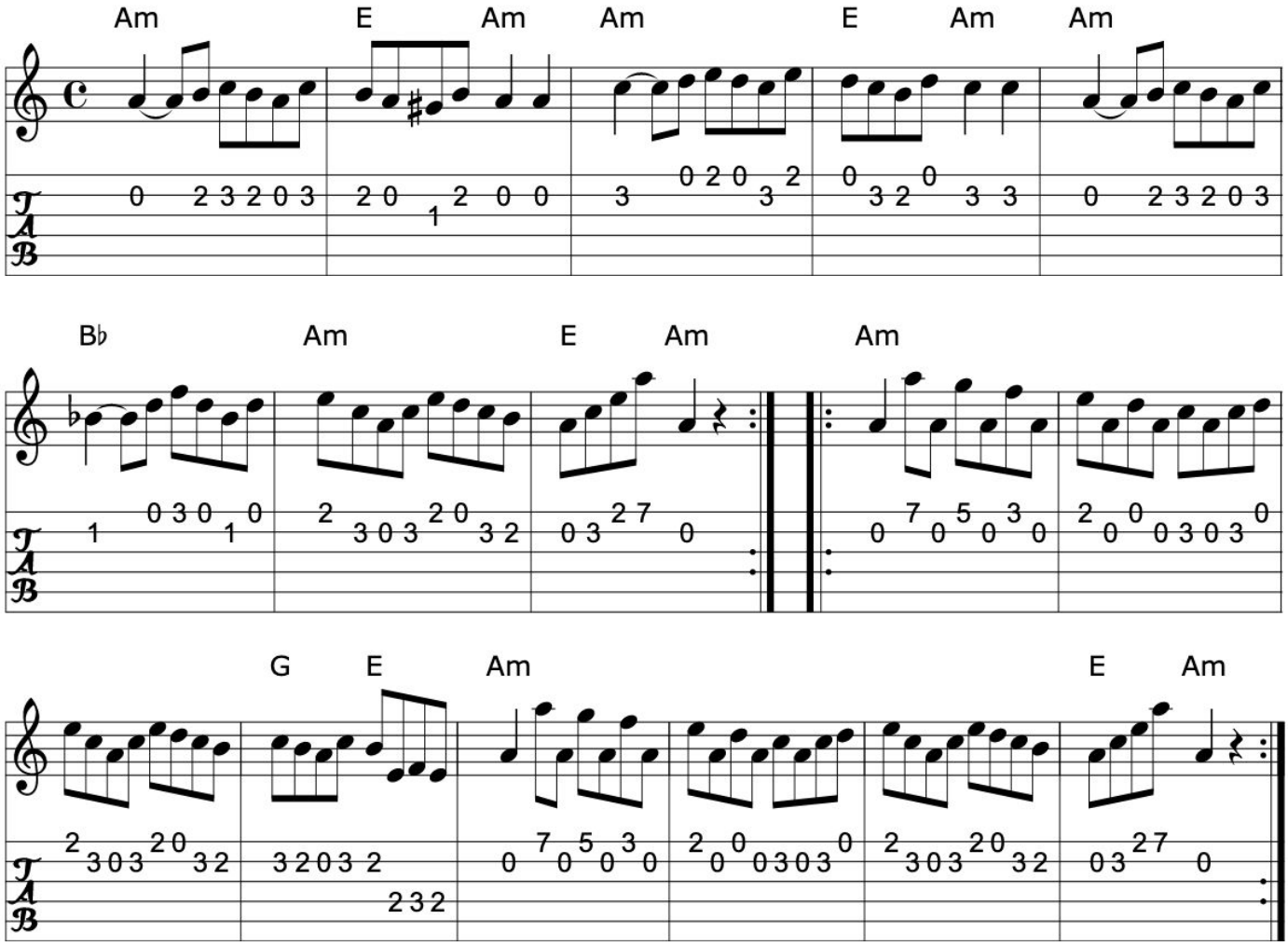

>>

Book: Kerr's First p30

Source: Kerr's First p30

Transcription: Transcription, arrangement, chords:Mike Long

991. The fandango

Jig

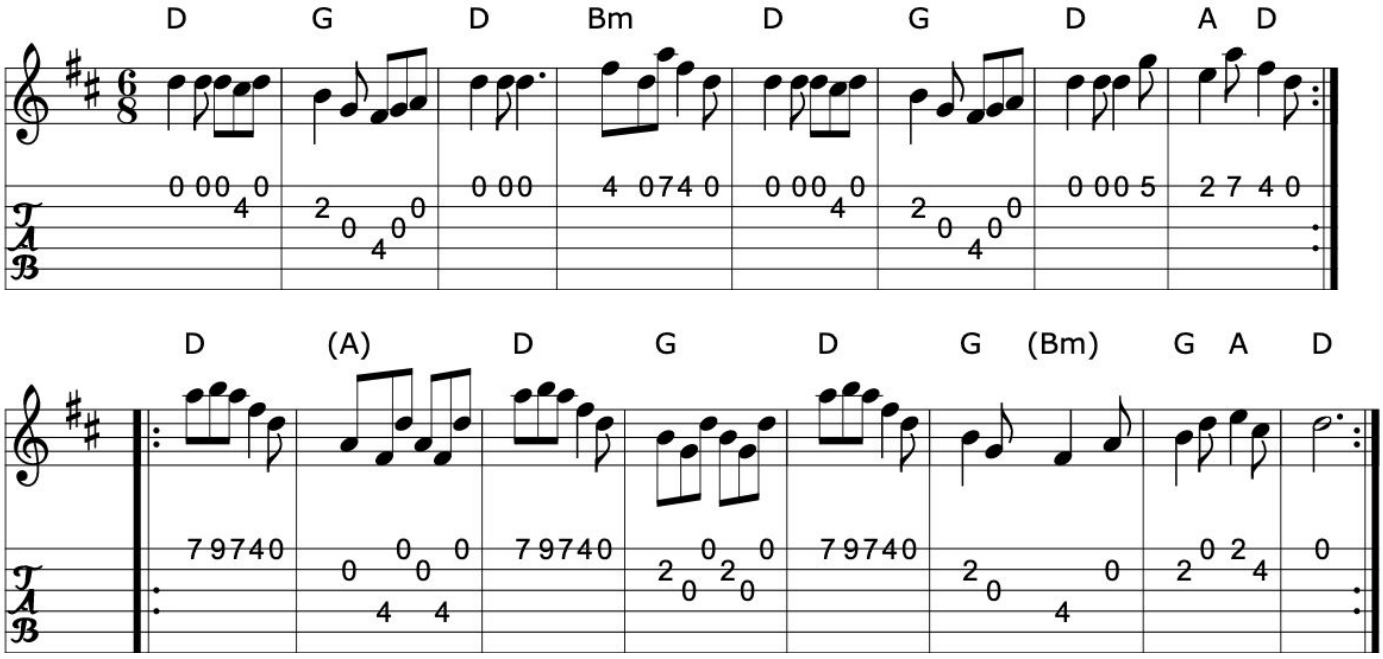

>>

Book: The Barnes book of English country dance tunes
Transcription: Transcription, chords:Mike long

Click here for a PDF of the full King Street Sessions Tunebook

992. The girl I left behind me

The rambling laborer
I love my love in the morning
As slow our ship

Other (England, Ireland)

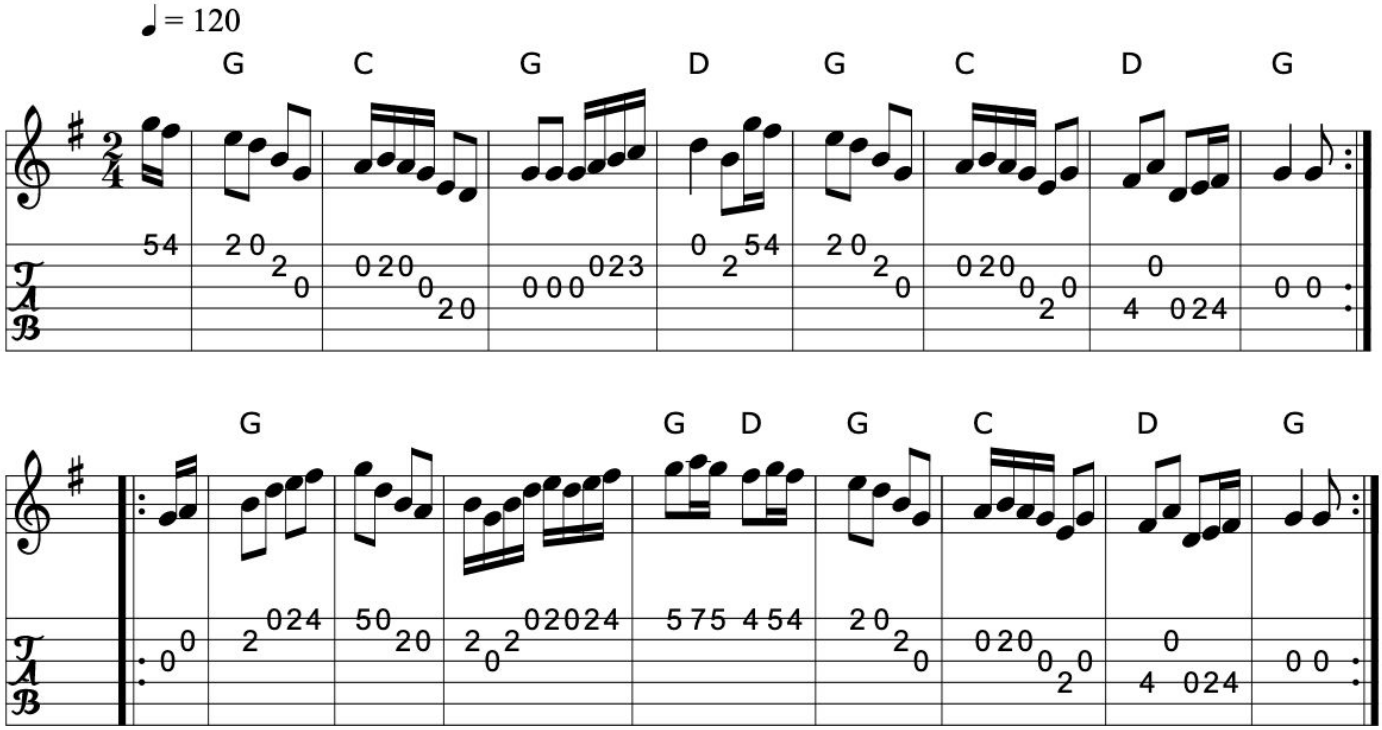

>>

Book: O'Neill's 299
Kerr's Third p41
Transcription: Transcription, arrangement, chords:Mike Long

993. The highland laddie

Reel (Scotland)

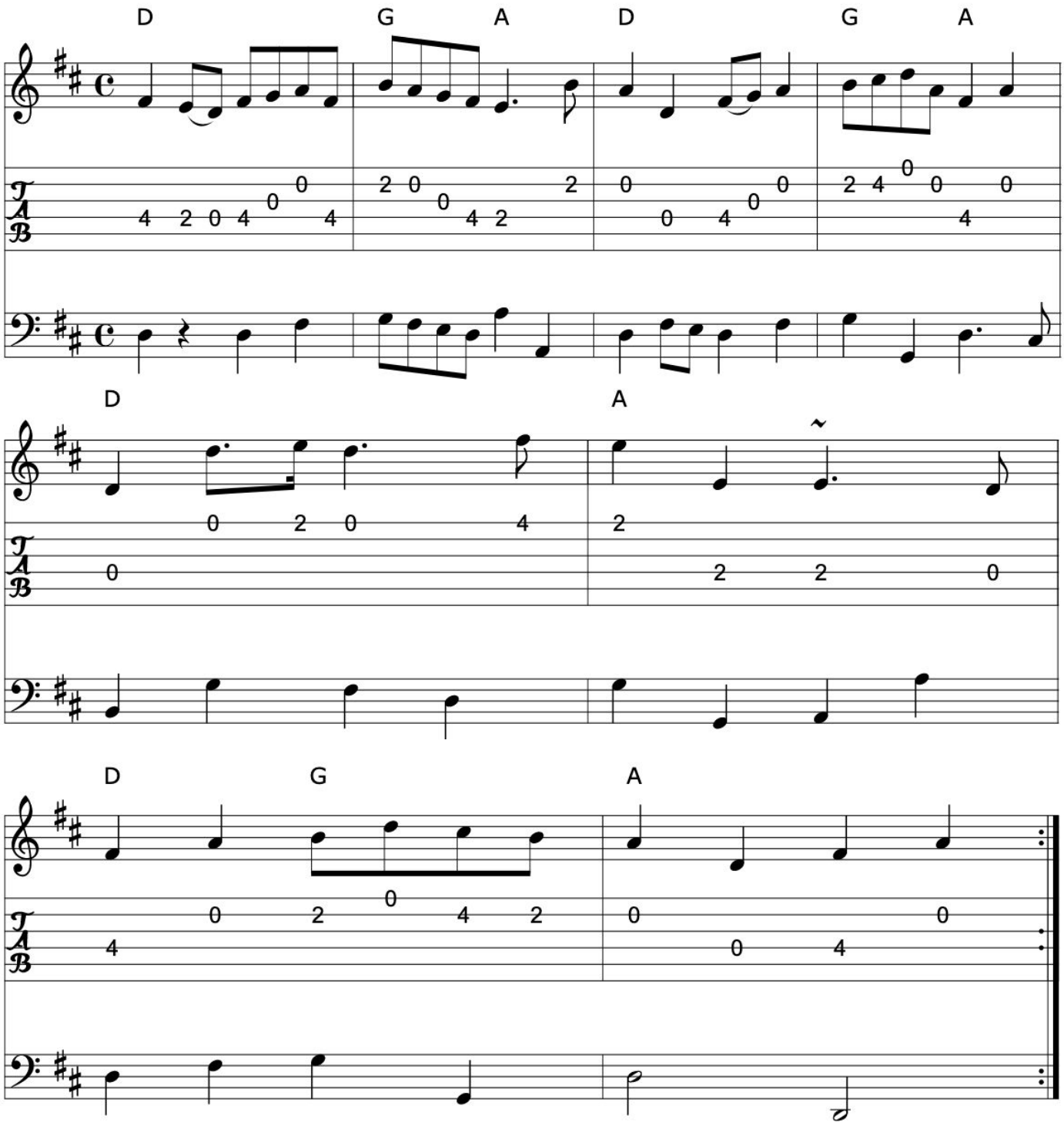

>>

Click here for a PDF of the full King Street Sessions Tunebook

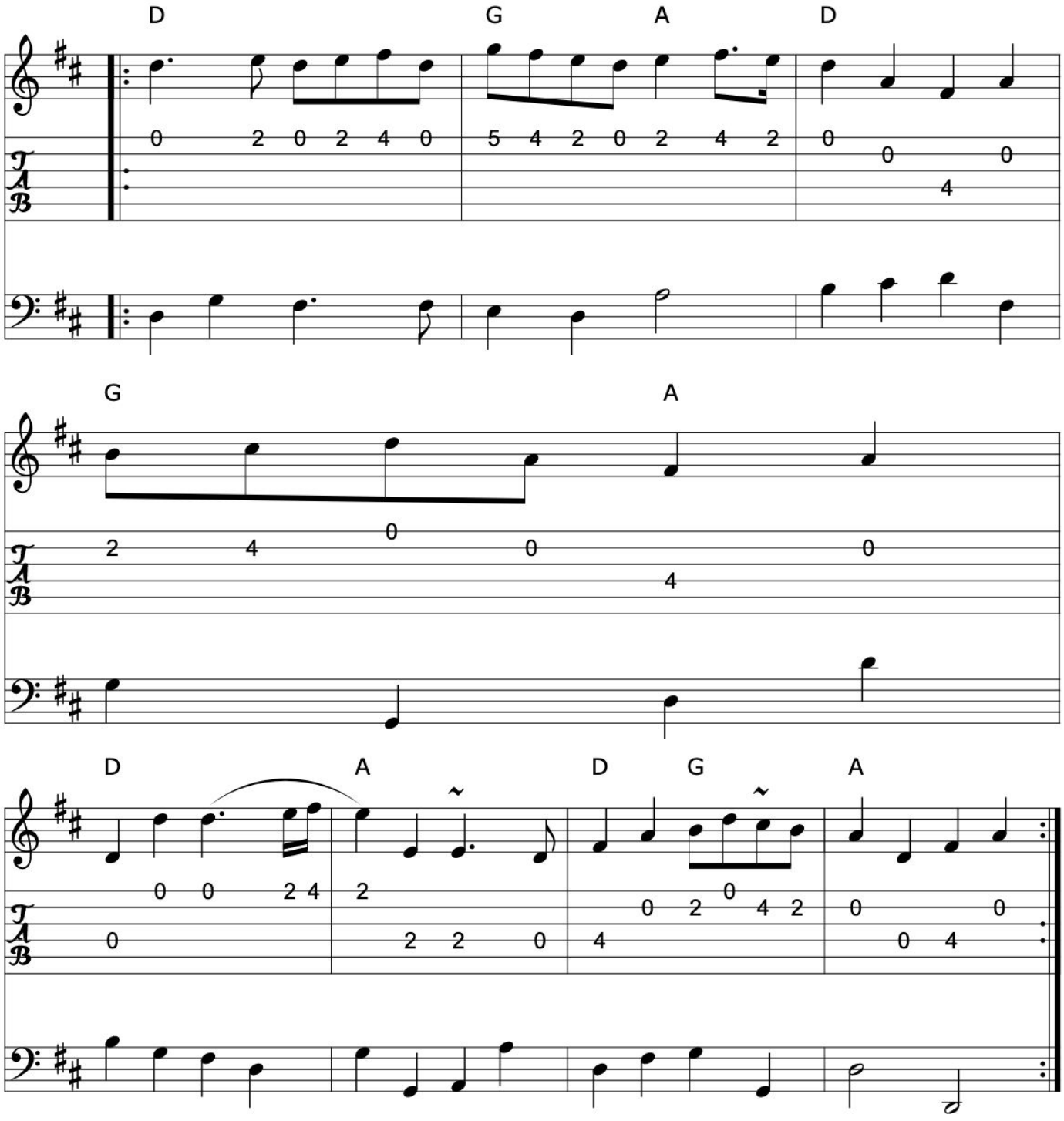

>>

Book: Gibbon's Collection of Scots tunes
Source: Gibbon's Collection of Scots tunes
Transcription: Transcription, chords:Mike Long

994. Independence Trail

Slide

Alasdair Fraser

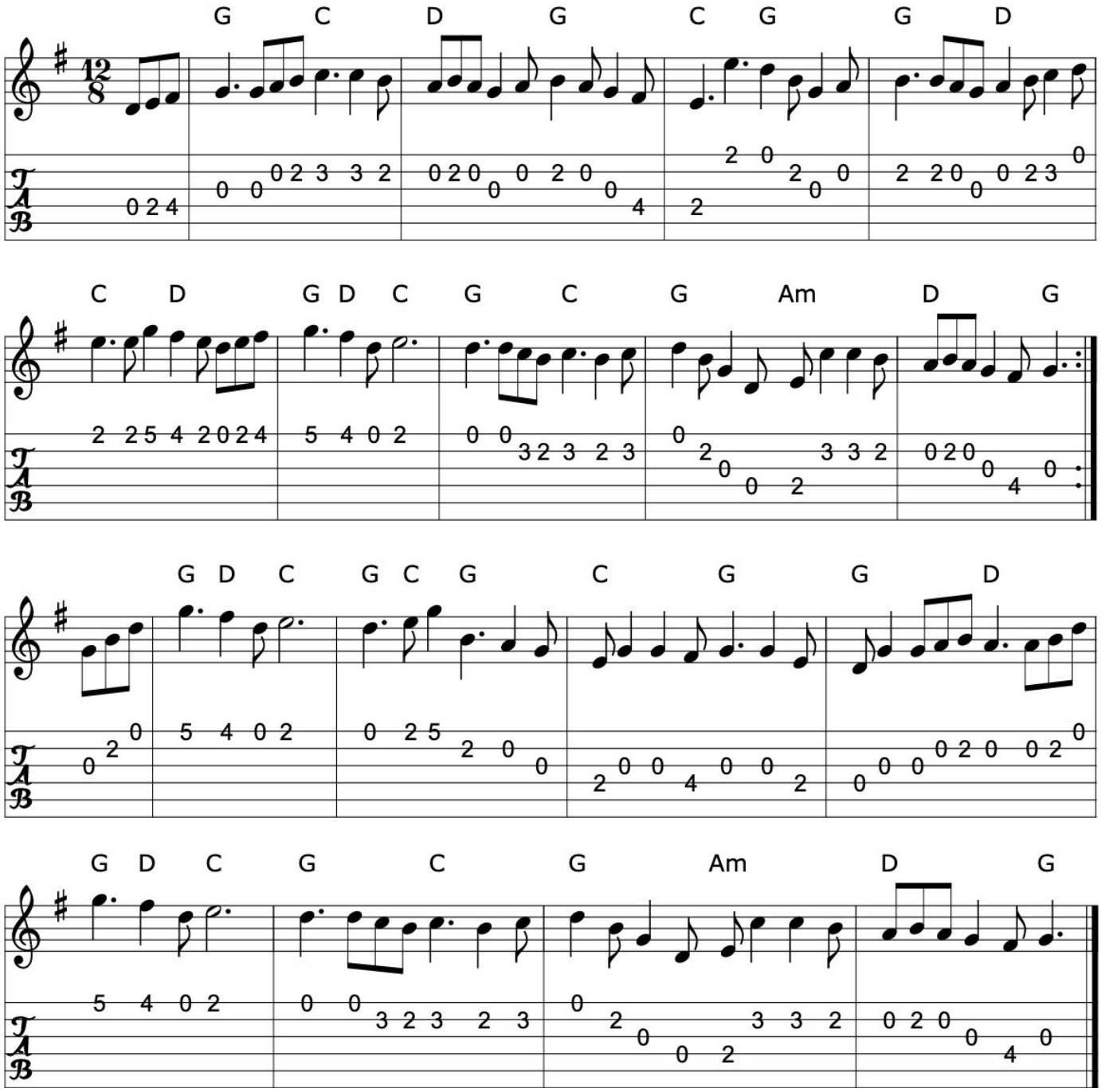

>>

Source: SF Scottish Fiddlers handout
Transcription: Transcription, chords:Mike Long

Click here for a PDF of the full King Street Sessions Tunebook

995. Kilnamona barndance

Barndance

APB Martin Hayes

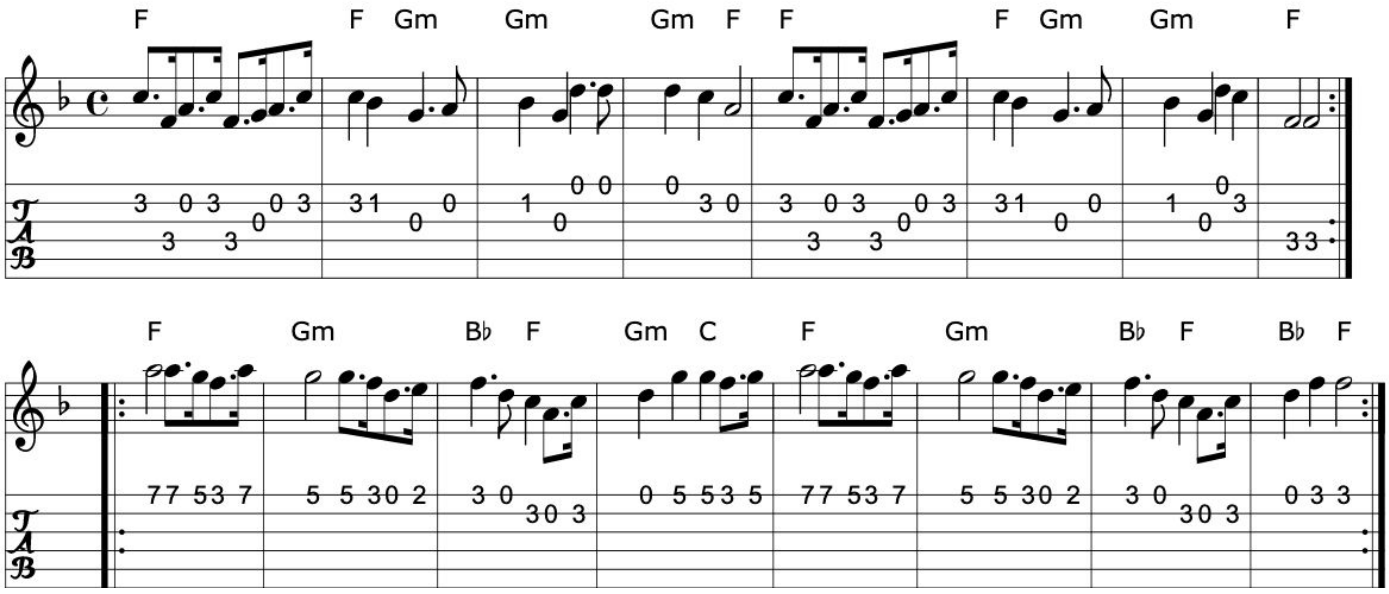

>>

Source: Martin Hayes, Under the Moon

Discography: Martin Hayes, Under the Moon

Transcription: Transcription, chords:Mike Long

996. The knocking hornpipe

Hornpipe

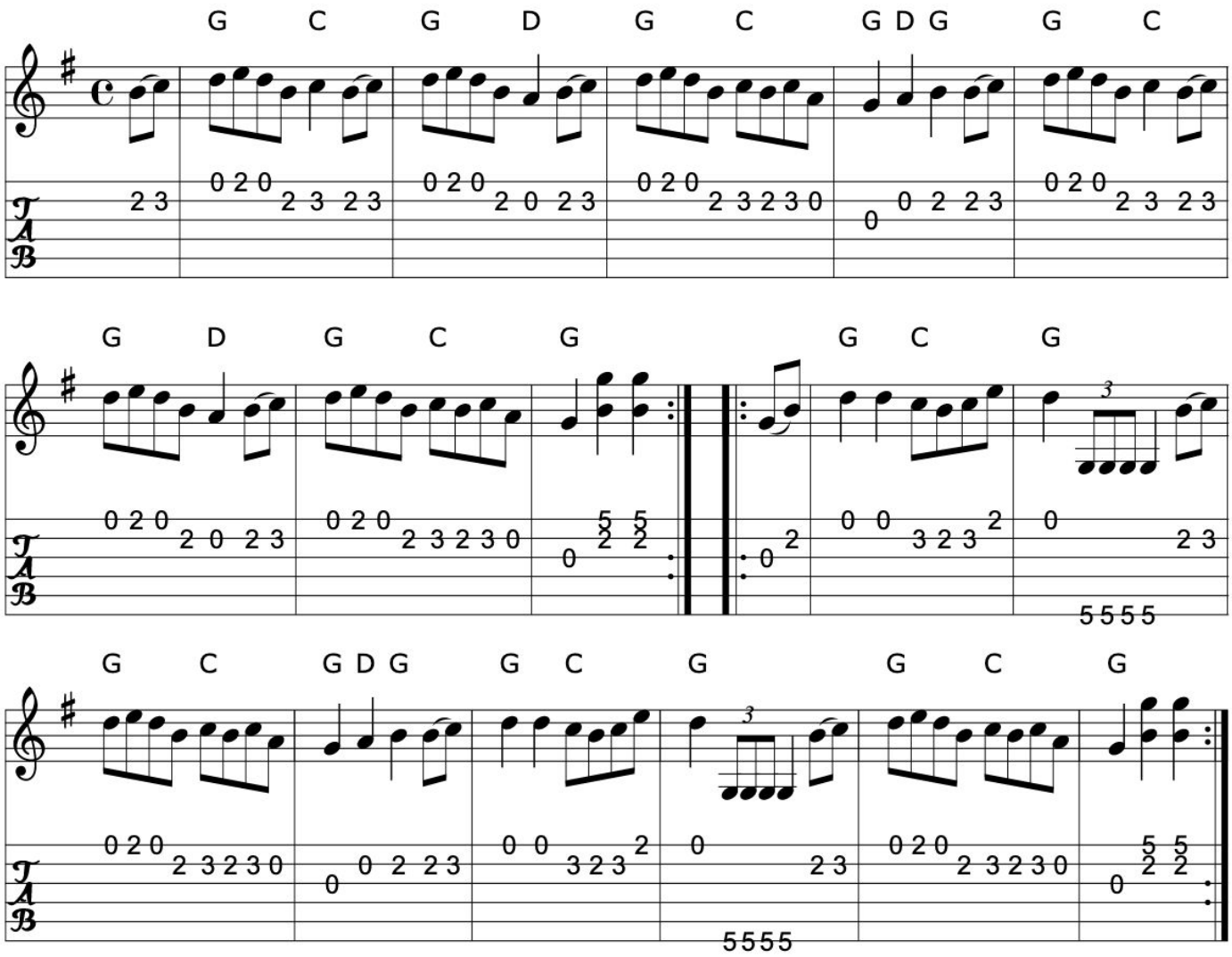

Book: Kerr's Second p 45
Source: Kerr's Second p 45
Transcription: Transcription, chords:Mike Long

Click here for a PDF of the full King Street Sessions Tunebook

997. Lucy Farr's

Barndance
(Barndance)

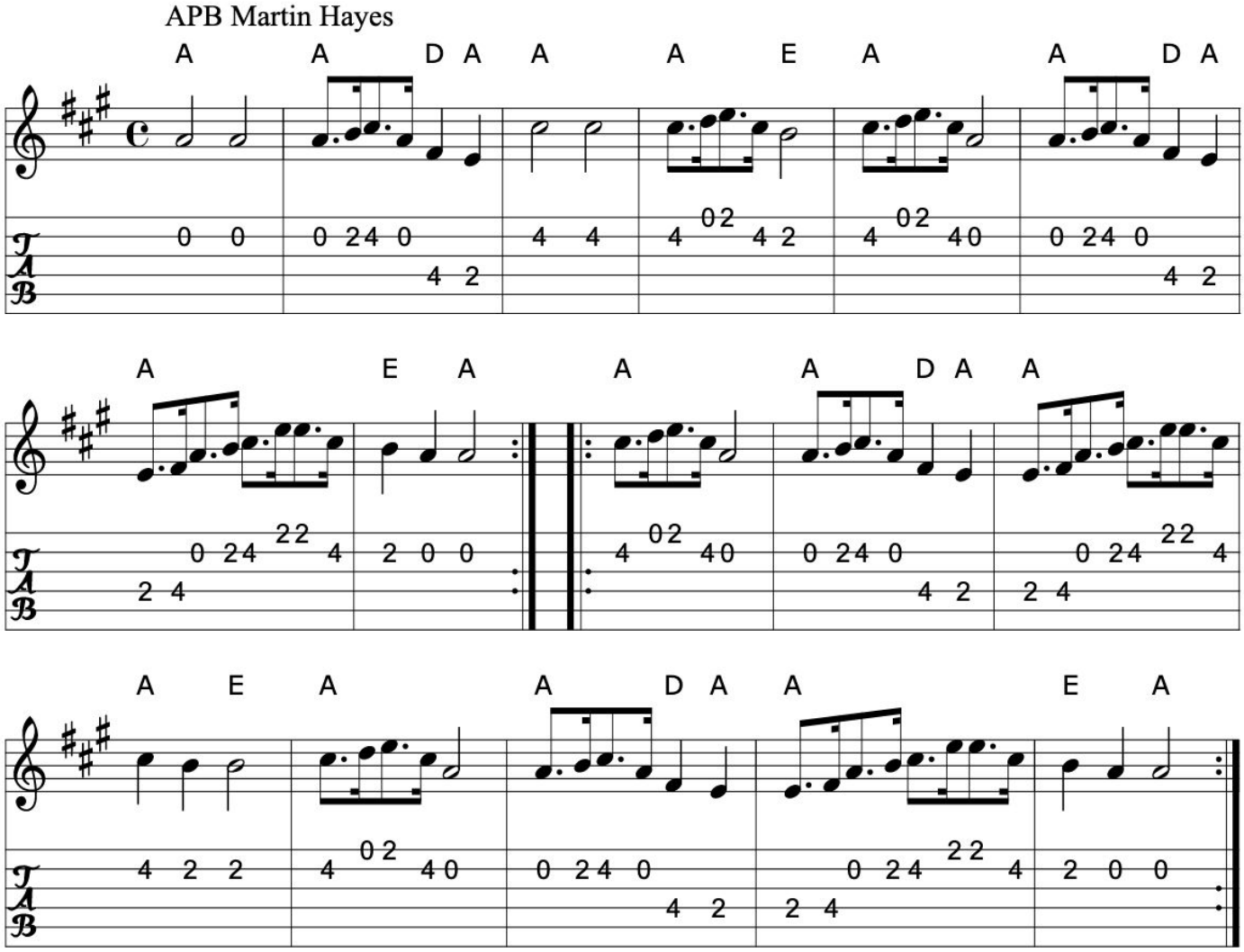

>>

Source: Martin Hayes, Under the Moon
Discography: Martin Hayes, Under the Moon
Transcription: Transcription, chords:Mike Long

998. McQuillen's squeezebox

Polka or march

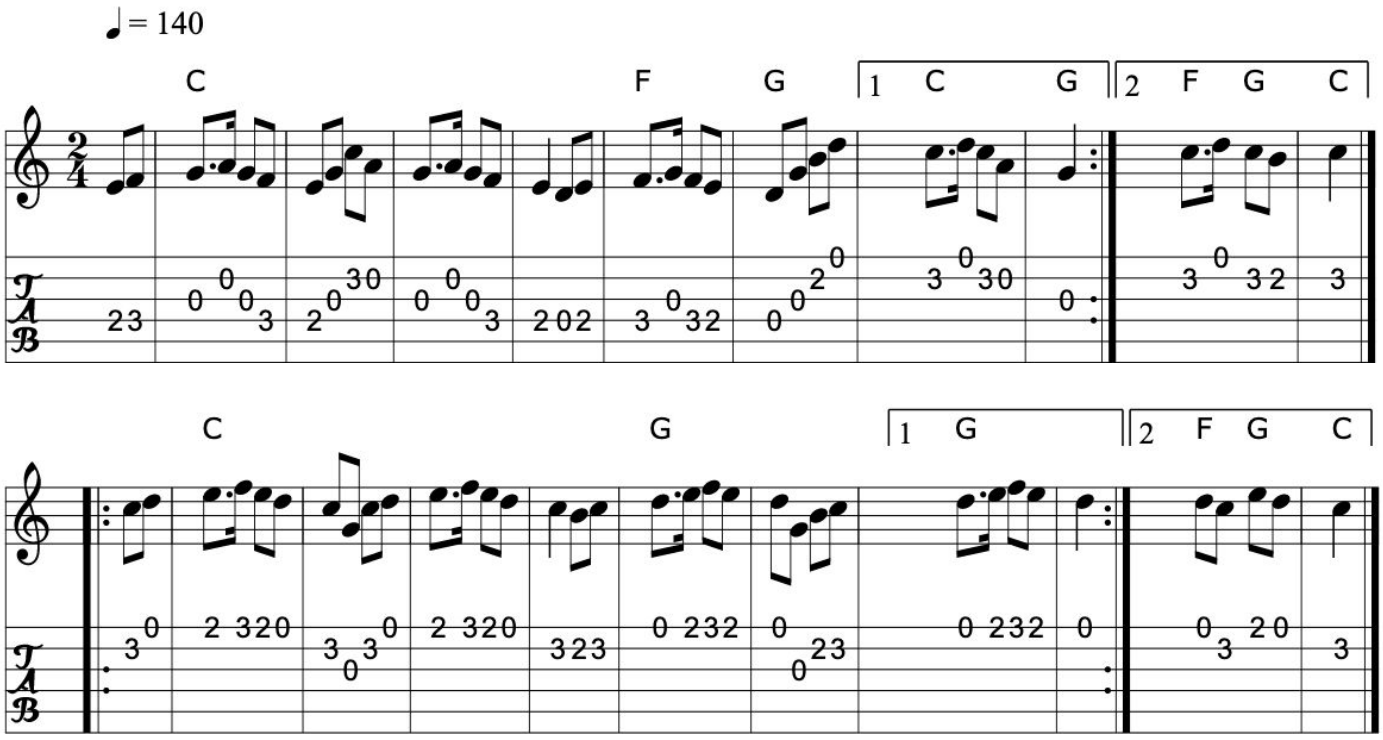

Source: Ralph Page, via PR
Various web ABC's
Transcription: Transcription:John Chambers, chords:Mike Long

Click here for a PDF of the full King Street Sessions Tunebook

999. Music for a found harmonium

Other

Simon Jeffes (France)

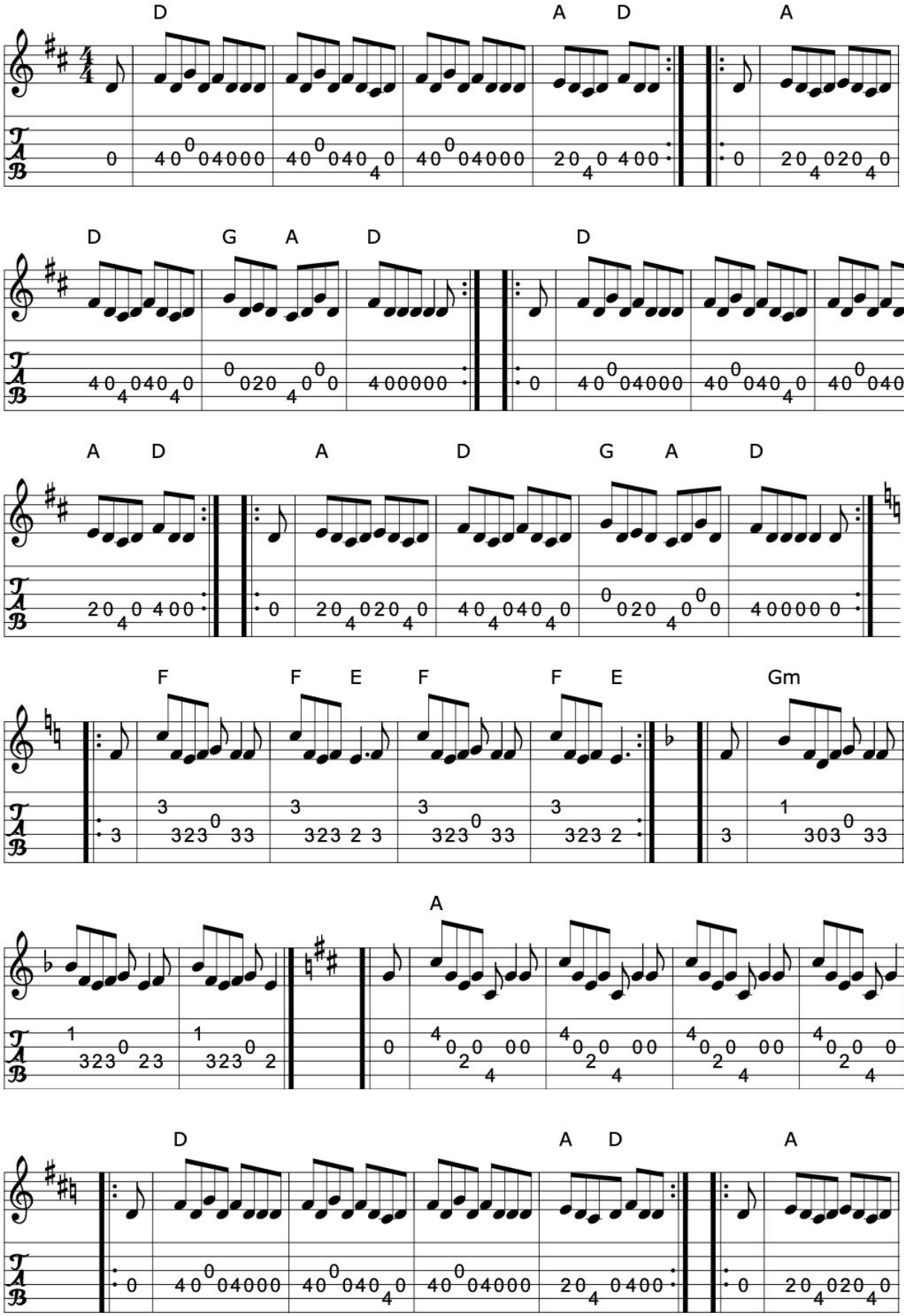

>>

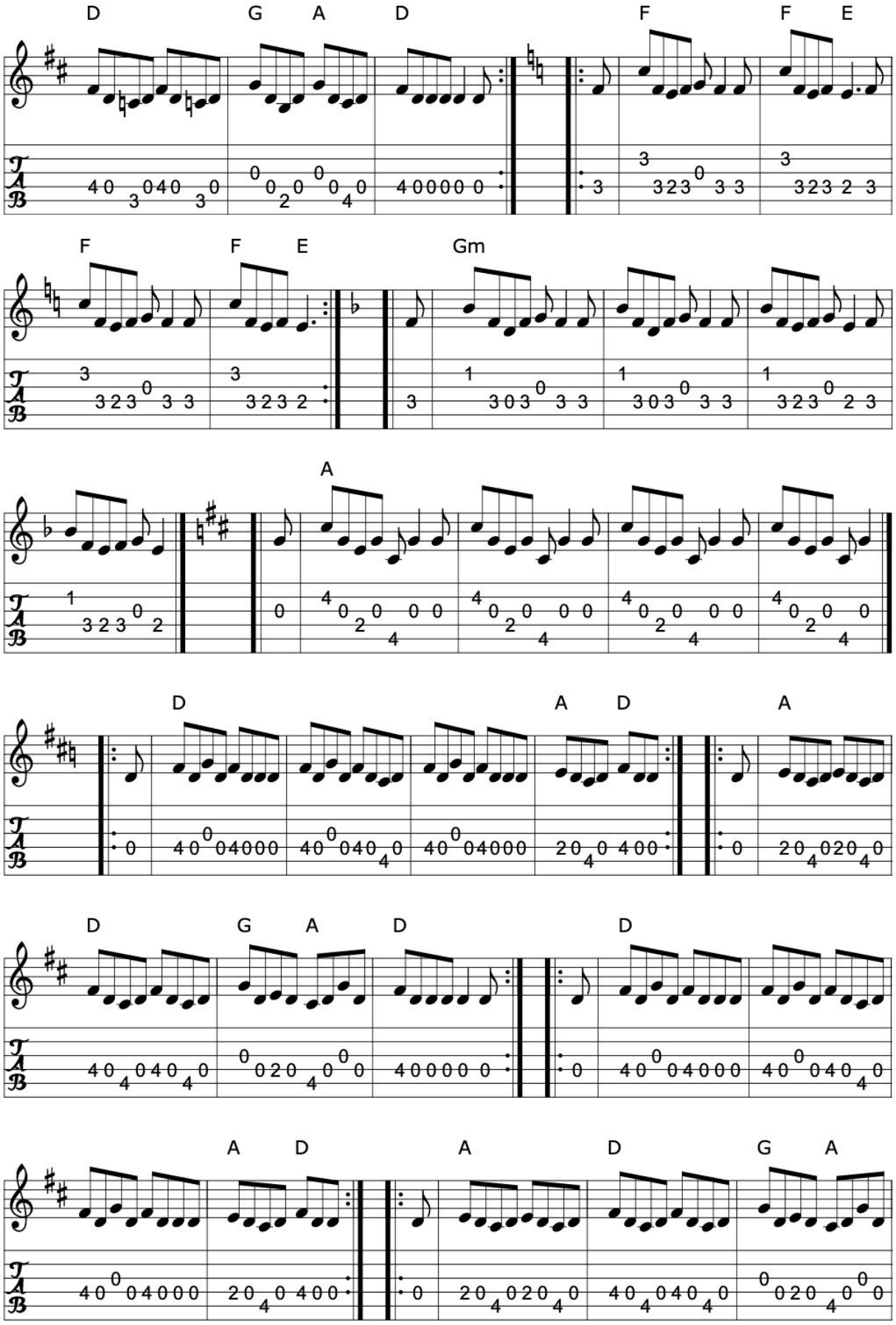

>>

Click here for a PDF of the full King Street Sessions Tunebook

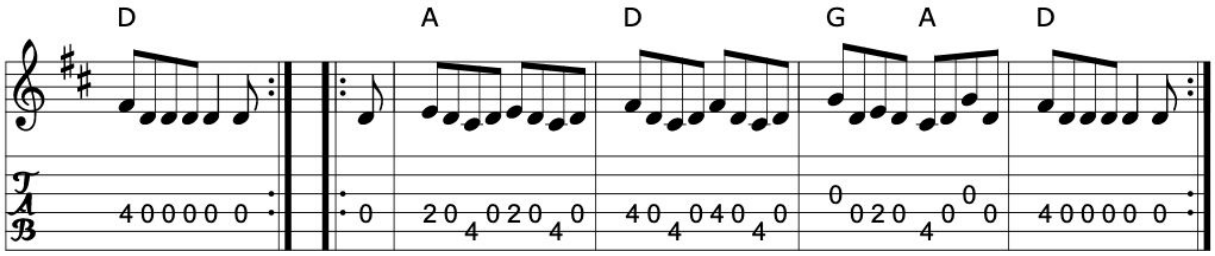

Source: Penguin Cafe Orchestra: "Broadcasting from Home" (EG Records 1984)
ricke~11.abc
Transcription: Transcription:??, chords:Mike Long
This is the whole thing as played on the album.

>>

1000. My love is but a lassie yet

Polka or Reel (Scotland)

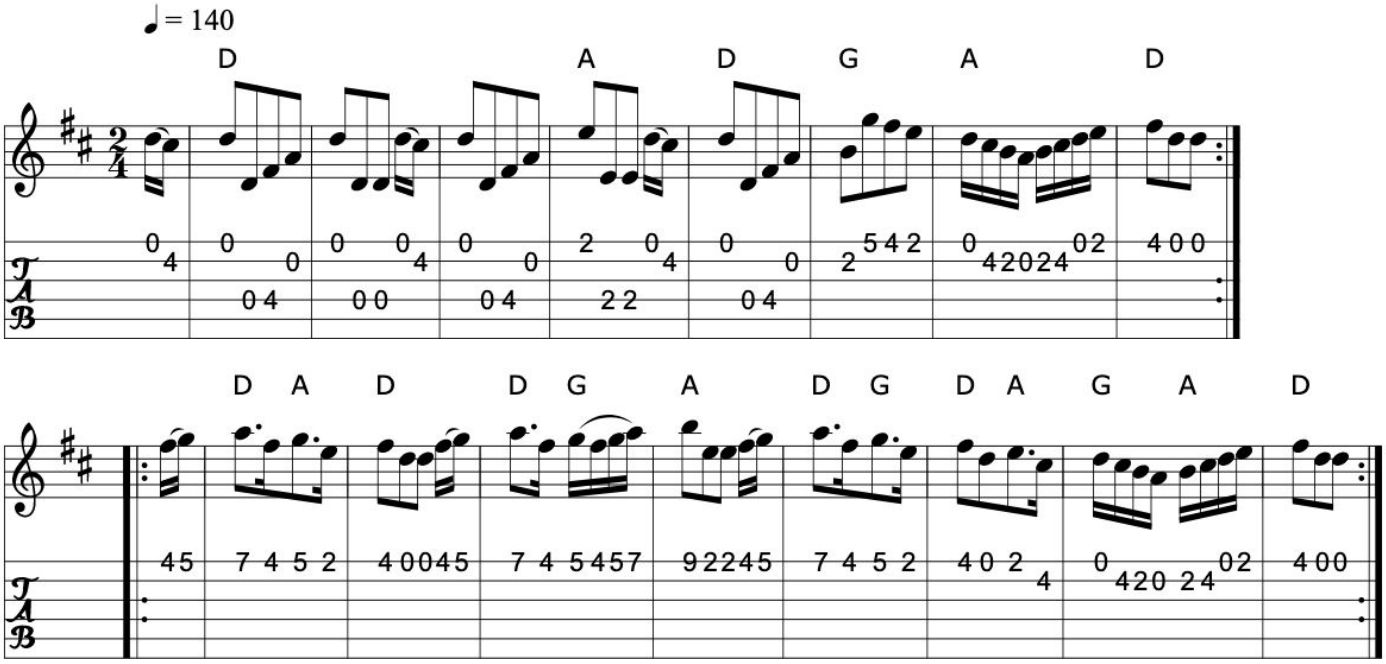

>>

Book: Aird's Airs and Melodies vol 2
Kerr's First p22
Source: Kerr's First p22
Transcription: Transcription:Richard Robinson(?), Chords:Mike Long

Click here for a PDF of the full King Street Sessions Tunebook

1001. Our cat has kitted

Hornpipe (England)
(Hornpipe)

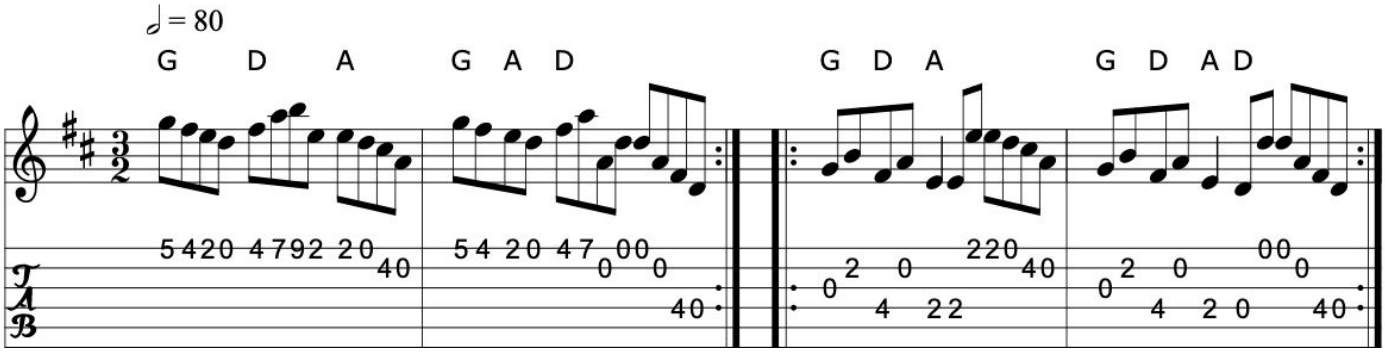

Source: Alan (and, from the Kershaw Manuscript book)
Richard Robinson
Transcription: Transcription:Richard Robinson(?), Chords:Mike Long

>>

1002. The porcupine bit

The 8 1/3p Bit

Other

Wanda Downtown (England)
Leeds

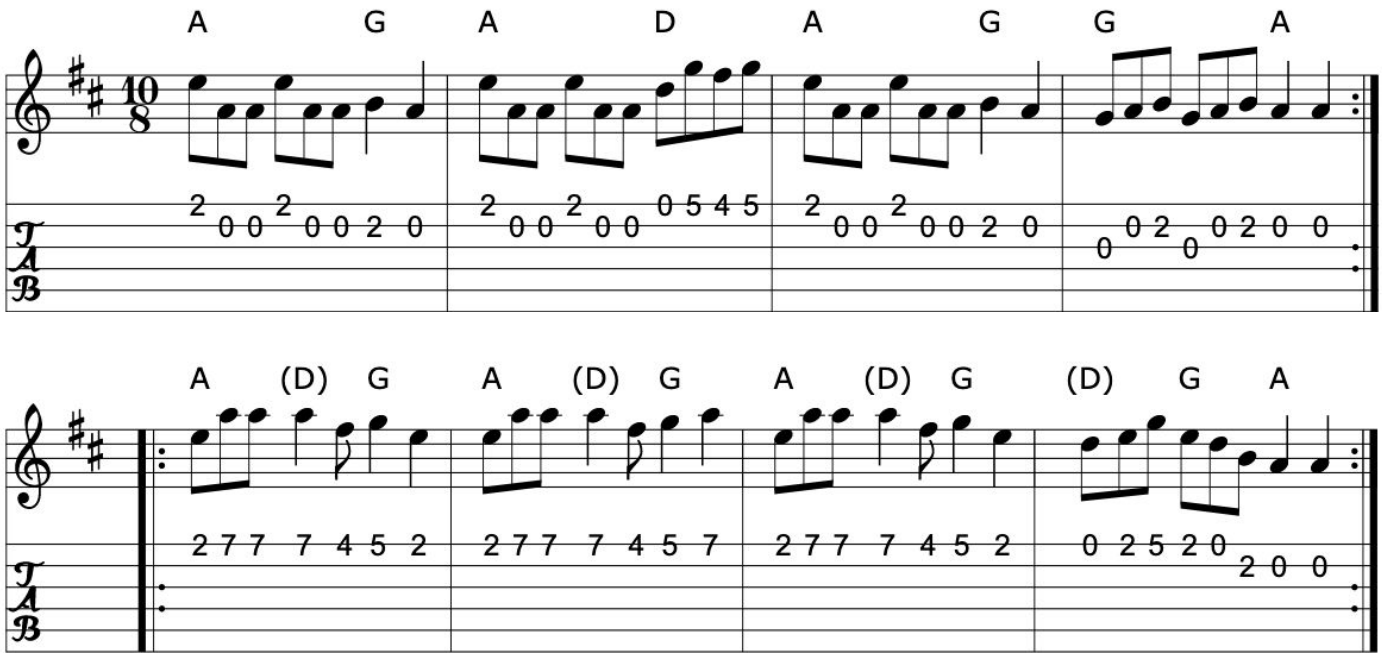

>>

Source: Carol Turner
Richard Robinson
Transcription: Transcription:Richard Robinson(?), Chords:Mike Long

Click here for a PDF of the full King Street Sessions Tunebook

1003. The rakes of Mallow

Reel (Scotland, England)

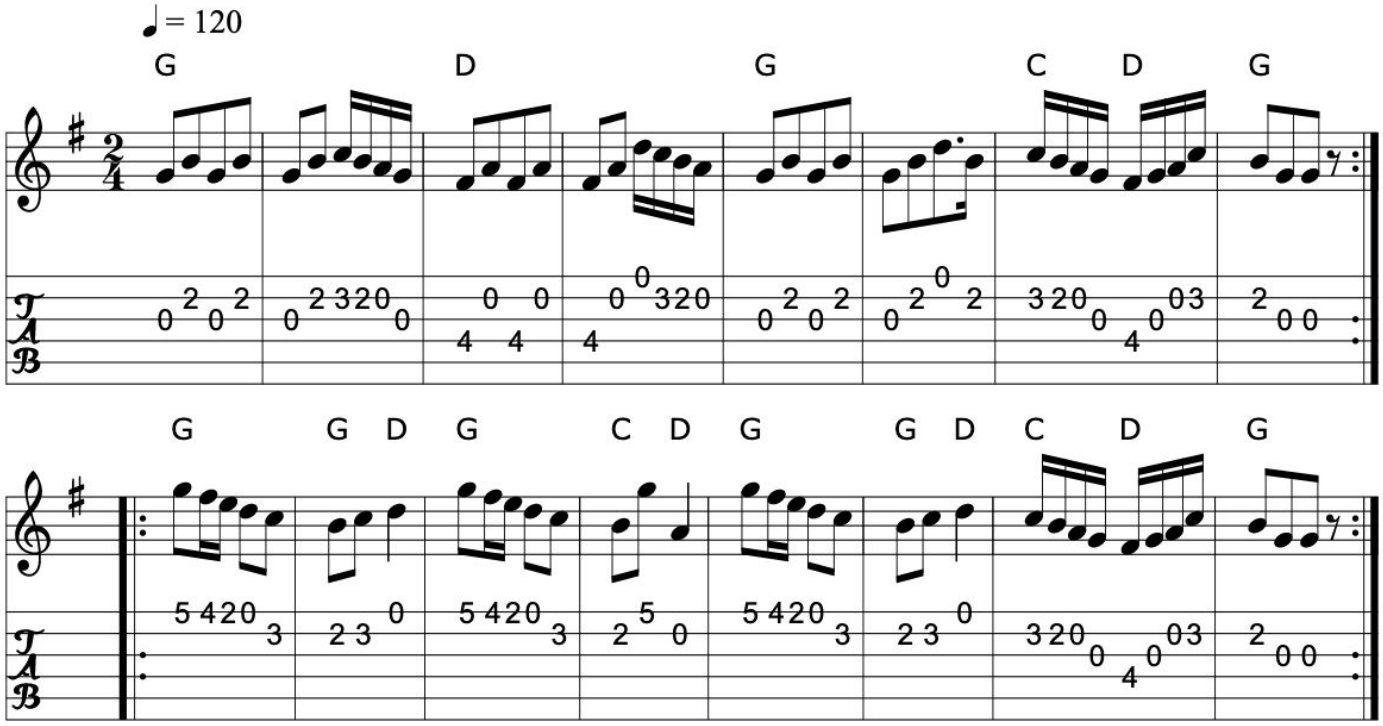

>>

Book: Aird's Airs and Melodies vol 2
Kerr's Third p41
Source: Kerr's Third p41
Transcription: Transcription:, Chords:Mike Long

1004. Red house

Reel

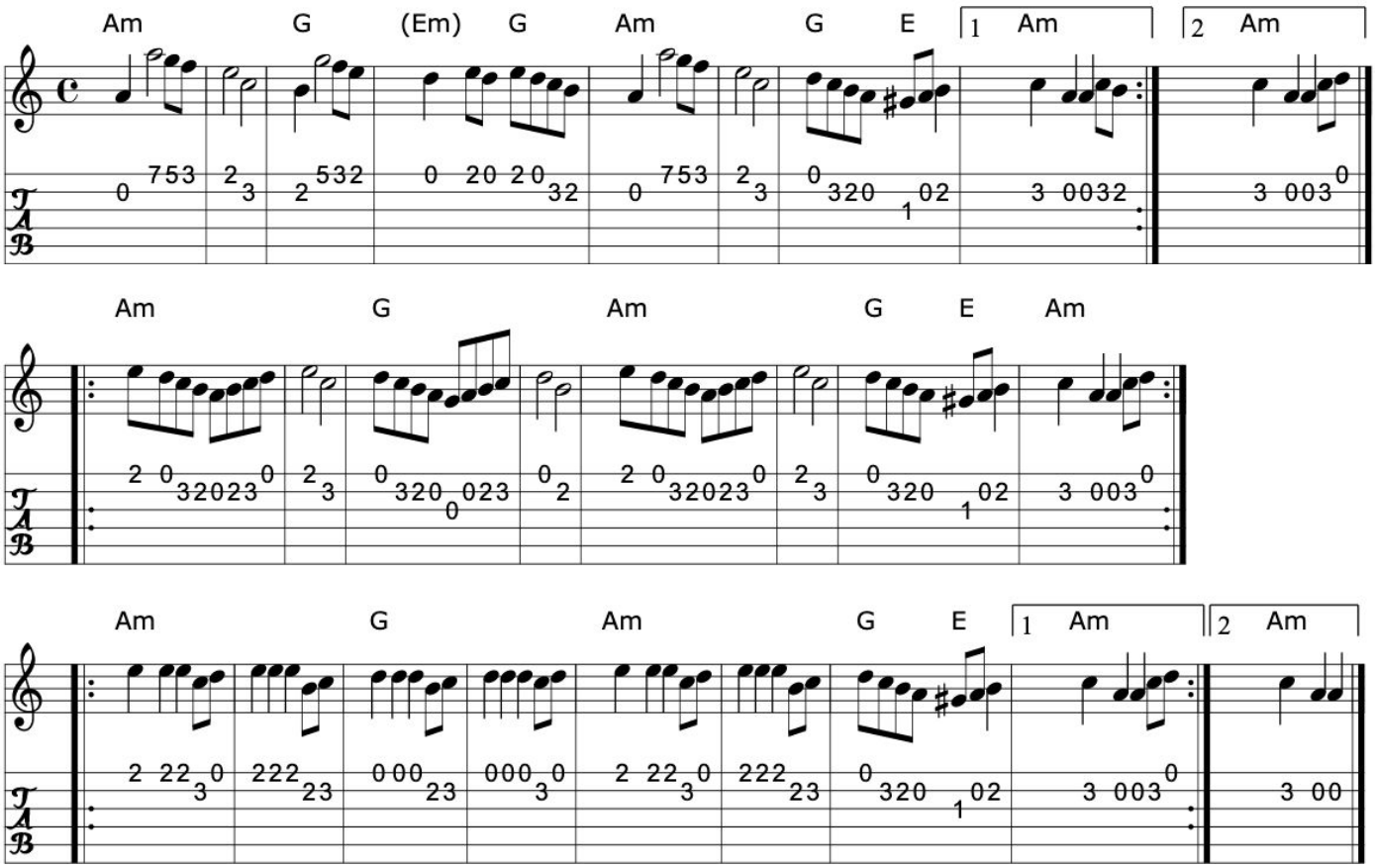

>>

Source: Scottish dance class handouts
Transcription: Transcription, chords:Mike Long

Click here for a PDF of the full King Street Sessions Tunebook

1005. Scottische au stockfish

Daniel Thonon

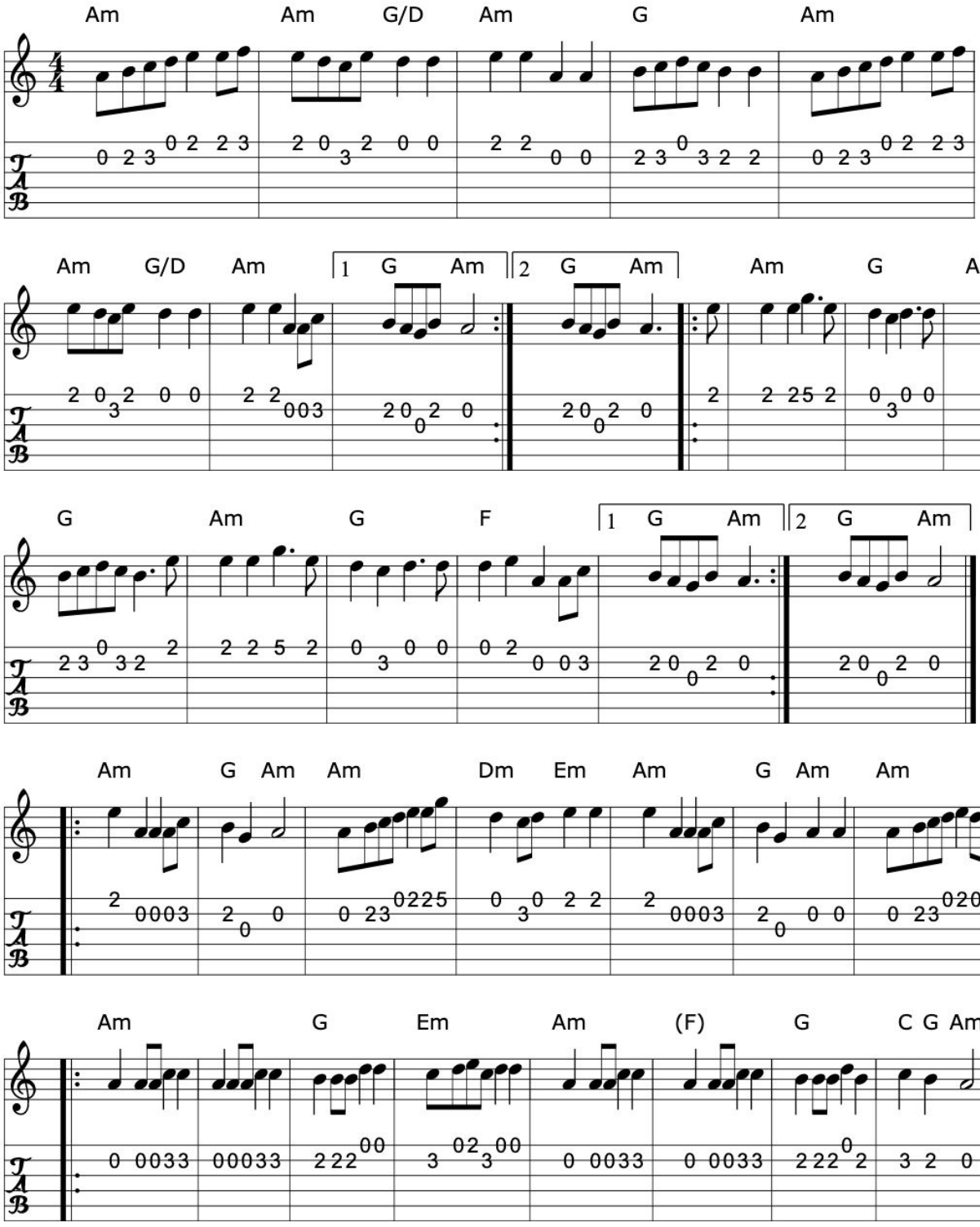

Transcription: Transcription, chords:Mike Long

1006. Some say the devil is dead

Fling
(Fling)

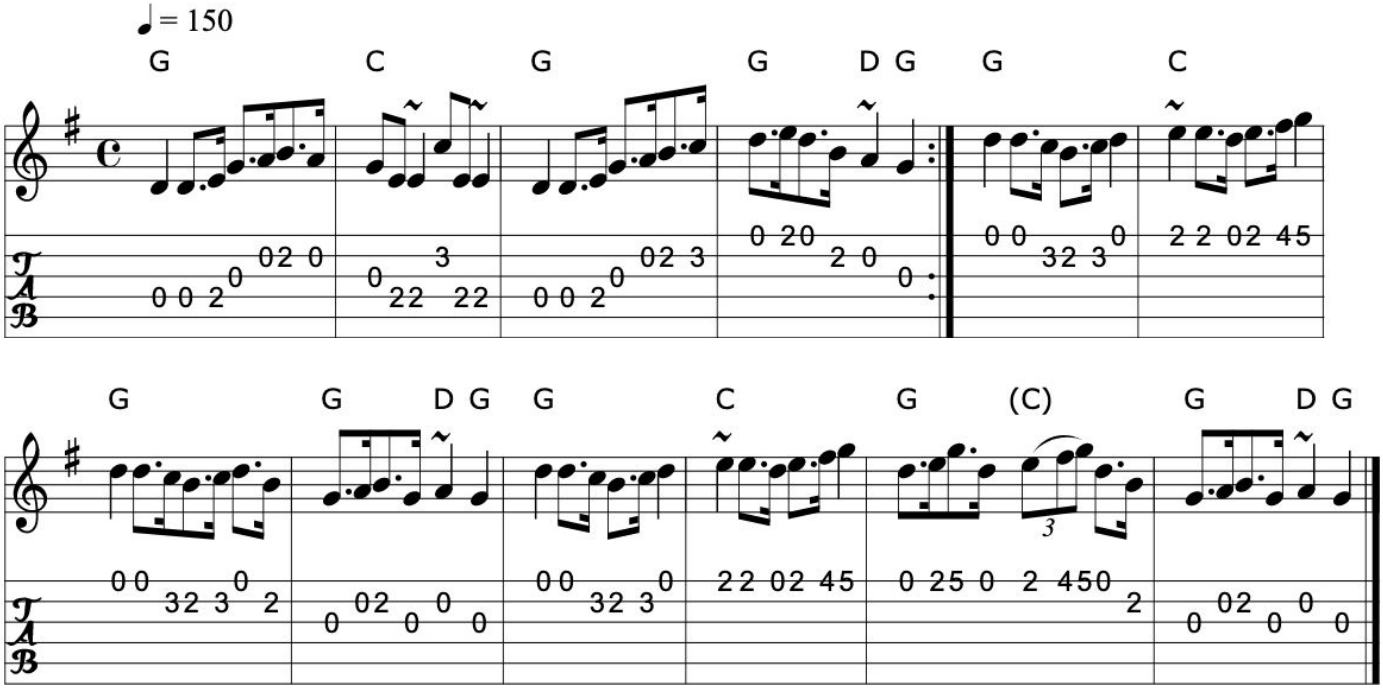

>>

Book: Irish Traditional Music Session Tunes
Source: pubsco~4.abc- Irish Traditional Music Session Tunes
Transcription: Transcription, chords:Mike Long

Click here for a PDF of the full King Street Sessions Tunebook

Index

564 - 69th Street 621
863 - A fig for a kiss 931
328 - A trip to Pakistan 370
888 - Aberdeen Alternative Festival march 962
573 - Ah! Sure such a pair 630
418 - Alec Dan MacIsaac's 466
451 - Alexander's hornpipe 502
355 - Alley Crocker 398
909 - Amelia's waltz 990
986 - An dro 1 1083
987 - An dro 2 1084
988 - An dro 3 1085
1 - An Moinfheir 1
574 - Andy De Jarlis' jig 631
575 - Apples in winter 632
2 - Around the world 2
910 - Ashokan farewell 991
576 - Atholl highlanders 633
577 - Austin Barrett's 634
526 - Ballydesmond polka 1 582
527 - Ballydesmond polka 2 583
528 - Ballydesmond polka 3 584
578 - Ballyhooley 635
529 - Ballyvourney polka 1 585
530 - Ballyvourney polka 2 586
579 - Banish misfortune 636
452 - Bantry Bay 503
969 - Baptist Johnston 1062
851 - Barney Brallaghan 918
5 - Barrel Rafferty 5
7 - Bear Island reel 7
356 - Because he was a bonny lad 399
583 - Behind the bush in the garden 640
8 - Belfast chicken 9
9 - Bernadette's reel 10
420 - Betty's apron 468
584 - Biddy's wedding 641
10 - Big John McNeil 11
989 - Bill Malley's barndance 1086
531 - Bill Sullivan's 587
585 - Billy Barlow 642
11 - Billy Brocker's 12

586 - Billy Rush's own 643
532 - Billy's a bonny lad 588
588 - Blackberry quadrille 645
589 - Blackeyed Biddy 646
593 - Blue Bonnet's Jig 650
912 - Bluemont waltz 993
14 - Bobby Casey's 15
594 - Bobby Casey's 651
456 - Bobby Casey's hornpipe 507
421 - Bog an Lochan 469
15 - Boil the breakfast early 16
595 - Boiled goats' milk 652
596 - Bold John O'Leary 653
422 - Bonnie Charlie 471
17 - Bonnie Kate 18
597 - Bonny Doon 654
990 - Boot dance 1087
357 - Break yer bass drone 400
22 - Brenda Stubbert's 26
889 - Brian Boru's march 964
975 - Brian Maguire 1071
602 - Brian O'Lynn 1 659
603 - Brian O'Lynn 2 660
852 - Brose and butter 919
833 - Brosna slide 1 900
834 - Brosna slide 2 901
24 - Brosnan's 29
533 - Bruise Hill 589
26 - Bunker Hill 32
29 - Butter and peas 36
607 - Buttermilk Mary 664
460 - Byrne's hornpipe 512
890 - Caledonian march 966
461 - Callaghan's 513
608 - Calliope House 665
424 - Captain Campbell 474
425 - Captain MacKenzie 475
962 - Carolan's draught 1054
963 - Carolan's welcome 1055
913 - Carolynn's waltz 994
610 - Carraroe 667
30 - Casey the whistler 38

32 - Castle Kelly 40
33 - Castleconnell lasses 41
611 - Castletown Connors 668
534 - Cathy's favourite 590
981 - Charles O'Conor 1077
914 - Charlie Lennon's 996
836 - Chase me Charlie 903
612 - Cherish the ladies 669
462 - Chief O'Neill's favorite 514
36 - Christmas eve 44
613 - Christy Barry's 1 671
614 - Christy Barry's 2 672
535 - Clare polka 1 591
536 - Clare polka 2 592
615 - Cleveland Park 673
617 - Close to the floor 676
39 - Coachman's whip 49
358 - Coire an Lochan 401
856 - Coleman's 1 924
857 - Coleman's 2 925
619 - Coleman's Cross 678
620 - Coleraine 679
41 - Colonel 52
968 - Colonel John Irwin 1061
42 - Colonel Rodney 53
621 - Come in from the rain 680
858 - Come up stairs with me 926
43 - Come west along the road 54
623 - Connie the soldier 682
47 - Connor Dunn's 58
50 - Cooley's reel 62
53 - Courting them all 65
624 - Courtney's favorite 683
625 - Crabs in the skillet 684
54 - Craig's pipes 66
916 - Crested hens 998
463 - Cronin's rambles 515
55 - Cronins 67
57 - Cross the fence 69
859 - Crossing the channel 927
58 - Crossing the Shannon 70
917 - Crossing to Ireland 999

59 - Crowley's 71
837 - Cuil Aodha slide 904
427 - Cutting ferns 477
359 - Cutty Sark 402
838 - Cuz Teehan's favorite 905
360 - Dainty Davy 403
839 - Dan O'Keefe's slide 906
465 - Dan Sullivan's favourite 517
628 - Dan the cobbler 688
63 - Dance around Molly 75
64 - Dandy Denny Cronin 76
630 - Daniel O'Connell 690
631 - Darby the driver 691
537 - Dark girl 593
65 - Denis Lanctot's 77
538 - Dennis Murphy's 594
860 - Dever the dancer 928
361 - Devil's dream 406
539 - Dha Phort 595
66 - Dick Gossip's reel 78
633 - Dick Sullivan's favorite 693
362 - Dinky Dorian's 408
841 - Dinny Delaney's 908
67 - Dinny O'Brien's reel 79
635 - Doctor O'Neill 695
363 - Donald McLeod's reel 409
71 - Dowd's #9 83
72 - Dowd's favorite 84
73 - Down the broom 85
68 - Dr. Gilbert's 80
69 - Dr. Taylor 81
74 - Drag her round the road 86
364 - Drive home the mainlanders 410
861 - Drops of brandy 929
75 - Drowsy Maggie 1 87
76 - Drowsy Maggie 2 89
918 - Duncan's waltz 1001
365 - Dundee 411
467 - Dunphy's 520
428 - Earl Grey 478
366 - East Neuk of Fife 412
540 - Egan's 596

367 - Eight o'clock train	413
862 - Elizabeth Kelly's delight	930
637 - Ellis's jig	697
638 - Elsie Marley	698
81 - Fair and forty	94
82 - Fair haired Mary	95
83 - Famous Ballymote	96
983 - Fanny Power	1080
84 - Far from home	97
85 - Farewell to Erin	98
641 - Farewell to Gurteen	701
86 - Farewell to Ireland	99
87 - Farewell to London	101
893 - Farewell to the creeks	970
541 - Farewell to whiskey	597
940 - Farewell to whiskey	1026
642 - Fasten the leg in her	702
643 - Father Dollard's favorite	703
472 - Father Dollard's hornpipe	525
644 - Father Jack Walsh	704
88 - Father Kelly's 1	103
89 - Father Kelly's 2	104
645 - Father Kelly's jig	705
646 - Father O'Flynn	706
647 - Felix the wrestler	707
473 - Fisher's hornpipe	526
92 - Fisherman's island	107
651 - Foxy Mary	711
652 - Fraher's	712
98 - Fred Finn's	115
653 - Free and easy	713
543 - Freedom for Ireland	599
99 - Frenchie's reel	116
941 - Galen's arrival	1027
658 - Gallagher's frolic	718
661 - Garrett Barry's	721
865 - Garrett's wedding	933
894 - Garry Owen	971
919 - Gentle maiden	1002
961 - George Brabazon	1053
430 - George the IV	480
103 - Gerry Cronins	120

663 - Gillan's apples 723
431 - Gillie Callum 481
866 - Gingerhog's #2 934
942 - Give me your hand 1028
368 - Glen Ogle 414
369 - Glen Tilt Lodge 415
432 - Gloomy winter 482
667 - Going to Donnybrook 727
842 - Going to the well for water 909
433 - Gowrie 483
370 - Greig's pipes 416
867 - Hardiman the fiddler 935
671 - Haste to the wedding 731
371 - Haud the lass till I come at her 417
113 - Heathery cruach 133
546 - Heave and go 602
868 - Hedigan's fancy 936
966 - Hewlett 1059
673 - Hide and go seek 733
373 - Highland black laddie 419
117 - Honey moon 137
676 - Hooligan's jig 736
678 - How is your mother? 738
679 - How much has she got? 739
118 - Hughie Shorty's reel 138
870 - Hunting the hare 940
689 - I buried my wife and danced on her grave 750
548 - I'll buy boots for Maggie 604
690 - I'll get wedded in my auld claes 751
375 - Ian Powrie 421
691 - Indeed then you won't 752
994 - Independence Trail 1092
920 - Irish waltz 1003
693 - Irish washerwoman 754
872 - Jack on the green 942
484 - Jack's delight 538
485 - Jack's the lad 539
124 - Jackie Coleman's 1 144
125 - Jackie Coleman's 2 145
126 - Jackson's 146
694 - Jackson's bottle of brandy 755
695 - Jackson's morning brush 757

486 - Jacky Tar	540
873 - James Byrne's	943
127 - Jean's reel	148
376 - Jenny Dang the weaver	422
377 - Jenny Latin	423
378 - Jenny Nettles	424
128 - Jenny picking cockles	150
129 - Jenny Pippin	151
379 - Jenny's chickens	426
130 - Jenny's wedding	152
696 - Jerry's beaver hat	758
549 - Jessica's polka	605
697 - Jig of slurs	759
550 - Jim Keefe's	606
698 - Jimmy Ward's jig	760
131 - Jimmy's return	153
132 - John Bowes	154
380 - John Cheap the chapman	427
965 - John Drury	1058
972 - John Kelly	1067
133 - John Kelly's	155
979 - John Nugent	1075
980 - John O'Connor	1076
551 - John Ryan's	607
381 - Johnnie Sullivan's	428
134 - Johnny Allen's	156
699 - Johnny Boyle's	761
135 - Johnny has gone to France	157
700 - Johnny O'Leary's	762
701 - Johnny the jumper	763
136 - Johnny Wilmot's fiddle	158
137 - Johnny with the queer thing	159
138 - Johnny's wedding	160
487 - Jolly butchers	541
141 - Julia Delaney	163
703 - Jump at the sun	765
921 - Just as the sun was setting	1004
844 - Kathleen Hehir's	911
382 - Keep it up	429
383 - Keep the country bonny lassie	430
553 - Kerry polka	609
143 - Kilmaley	165

995 - Kilnamona barndance 1093
709 - Kiss me sweetheart 773
385 - Kissing is the best of a' 432
144 - Kitchen girl 166
145 - Kitty in the lane 167
710 - Kitty McGee 774
490 - Kitty's wedding 544
554 - Knocknaboul polka 1 610
555 - Knocknaboul polka 2 612
435 - Kye comes home 485
148 - Lad O'Beirne's 170
491 - Lad O'Beirne's hornpipe 545
712 - Lad O'Beirne's jig 776
713 - Lads in the kilt 777
150 - Lady Forbes 172
151 - Lady from oceanside 173
386 - Lady Gordon of Gordonstown 433
716 - Lamb skinnet 780
717 - Langstrom's pony 781
718 - Lannigan's ball 782
387 - Largo's fairy dance 434
723 - Larry O'Gaff 787
155 - Larry Redican's 1 178
156 - Larry Redican's 2 179
157 - Last night's fun 180
875 - Last night's fun 946
158 - Launching the boat 181
160 - Lawson's favourite 183
388 - Leaps and bounds 436
161 - Leather buttons 184
898 - Leslie's march 978
725 - Lilli Burlero 789
389 - Loch Leven castle 437
390 - Lord Elcho 438
165 - Lord Gordon's reel 189
967 - Lord Inchiquin 1060
976 - Lord Massereene 1072
437 - Lord McDonald (old) 487
166 - Lucy Campbell 190
997 - Lucy Farr's 1095
728 - MacAllum's 792
899 - MacGregor's gathering 979

167 - Mackilmoyle reel 192
974 - Maggie Brown's favourite 1070
557 - Maggie in the wood 614
168 - Maggie's pancakes 193
729 - Maguire's 793
730 - Maguire's kick 794
171 - Maid in the cherry tree 196
560 - Mairi's wedding 617
391 - Major Mole 439
392 - Malts on the optics 440
493 - Manchester hornpipe 548
561 - Many's a wild night 618
922 - Margaret's waltz 1005
177 - Martin Wynne's 202
732 - Mary do it again 797
178 - Mary Grace 203
179 - Mary of the grove 204
181 - Master Crowley's 206
182 - Matt People's 207
183 - Maude Miller 208
184 - McDermot's reel 209
998 - McQuillen's squeezebox 1096
733 - Merrily kiss the Quaker 798
735 - Metal bridge 800
186 - Michael Rilly's 211
845 - Micho Russell's quadrille 912
923 - Midnight on the water 1007
494 - Mikey Callaghan's 549
439 - Miss Admiral Gordon's strathspey 489
189 - Miss Betsy Robertson 214
394 - Miss Dumbreck 442
190 - Miss Galvin 216
440 - Miss Lyall 490
395 - Miss McLean 443
191 - Miss McLeod's 217
192 - Miss Monaghan 219
441 - Miss Montgomery 492
978 - Miss Murphy 1074
193 - Miss Patterson 221
396 - Miss Ratray 444
397 - Miss Susan Cooper 445
194 - Miss Wallace 222

924 - Mist covered mountains 1008
738 - Mixing the punch 803
944 - Mo Ghile Mear 1030
876 - Moll Roe 947
195 - Molly put the kettle on 223
196 - Molly Rankin's 224
740 - Money in both pockets 805
197 - Money musk 225
973 - Morgan Magan 1068
743 - Morrison's jig 808
399 - Mrs Dundas of Arniston 447
946 - Mrs Hamilton of the Pitcaithlands 1032
970 - Mrs. Judge 1063
977 - Mrs. Maxwell 1073
744 - Mrs. McGee 809
982 - Mrs. Power 1078
746 - Mug of brown ale 811
749 - Murphy's delight 814
495 - Murphy's hornpipe 1 550
496 - Murphy's hornpipe 2 551
999 - Music for a found harmonium 1097
206 - Music in the glen 234
208 - Mutt's favourite 236
750 - My darling asleep 815
1000 - My love is but a lassie yet 1100
209 - My Maryanne 237
210 - My sweetheart Jane 238
751 - Myra's jig 816
497 - Napoleon crossing the Rhine 552
498 - Ned Naughton's hornpipe 553
442 - Neil Gow's wife 493
211 - Nellie O'Donovan 239
752 - Nellie's jig 817
499 - Nelson's victory 554
212 - Never was piping so gay 240
217 - Nora O'Neill 245
562 - O! the britches full of stitches 619
902 - O'er the hills and far away 982
219 - O'Keefe's reel 247
218 - Octopus' pipes 246
754 - Off she goes! 819
500 - Off to California 555

755 - Old as the hills 820
501 - Old Faithful 556
221 - Old French 249
757 - Old hag you have killed me 823
758 - Old Joe's jig 824
760 - One too many 826
443 - Orange and Blue 494
226 - Ould Mike 254
1001 - Our cat has kitted 1101
227 - Our highland cousins 255
761 - Out on the ocean 827
228 - Over the bridge to Peggy 256
229 - Over the moor to Maggie 257
230 - Over the waterfall 259
231 - Paddy Canny's 260
762 - Paddy Carey 828
232 - Paddy Fahy's 1 261
763 - Paddy Fahy's 1 829
233 - Paddy Fahy's 2 262
764 - Paddy Fahy's 2 830
234 - Paddy Fahy's 3 263
235 - Paddy Lynn's delight 264
765 - Paddy O'Rafferty 831
878 - Paddy O'Snap 950
236 - Paddy on the turnpike 265
237 - Paddy Ryan's dream 266
238 - Paddy Taylor's 267
766 - Paddy whack 832
767 - Paddy's leather britches 833
239 - Paddy's trip to Scotland 268
846 - Padraig O'Keefe's 1 913
847 - Padraig O'Keefe's 2 914
848 - Padraig O'Keefe's 3 915
240 - Pat Touhy's reel 269
241 - Patsy Campbell 270
243 - Peggy on the settle 272
403 - Petronella 451
769 - Pipe on the hob 835
964 - Planxty Davis 1056
957 - Poll Ha'penny 1048
405 - Prince Charlie 453
903 - Prince Charlie's welcome to the Isle of Skye 983

406 - Puirt-a-beul 454
926 - Pull down the blind 1010
771 - Put on your clothes 837
252 - Rakish Paddy 283
254 - Rathlin Island 285
563 - Rattling bog 620
1004 - Red house 1104
508 - Red Lion 564
879 - Redican's mother 951
256 - Rediggan's 288
257 - Reel Beatrice 289
258 - Reel de lapin 291
259 - Reel de Ti=Jean 292
þÿ 2 6 1 - R e e l T i = Mÿý 294
927 - Relativity 1011
262 - Repeal of the Union 296
777 - Richard Brennan's 844
263 - Richard Dwyer's 297
928 - Road to Dundee 1012
444 - Rob an Lugi 495
948 - Robin Cushie 1035
958 - Rodney's glory 1049
266 - Roll her on the mountain 301
267 - Rolling down the hill 302
268 - Rolling in the barrel 303
269 - Rolling on the ryegrass 304
905 - Rory of the hills 985
882 - Roudledum 955
959 - Rub the bag 1050
781 - Saddle the pony 848
273 - Saint Anne's reel 309
782 - Saint Patrick's day 849
783 - Sally Hunter 850
276 - Sally in the Garden 313
445 - Salmon tails up the water 496
277 - Sarah 314
278 - Sawney dear 315
785 - Scatter the mud 852
850 - Scattery Island 917
280 - Scotch Mary 317
906 - Scotland the brave 987
1005 - Scottische au stockfish 1105

281 - Sculley's reel 319
786 - Seamus Cooley's jig 853
512 - Sean Ryan's 568
787 - Sean Ryan's 854
282 - Sean sa cheo 320
984 - Separation of soul and body 1081
283 - Sergeant Early's dream 321
788 - Sgian Dubh 855
789 - Shandon bells 856
284 - Sheehan's 322
285 - Shetland fiddler 323
985 - Si Bheag Si Mhor 1082
883 - Silvermore 957
929 - Sir John Fenwick's the flower amang them all 1013
409 - Sir John Malcolm 457
410 - Sister Jean 458
290 - Six mile bridge 328
411 - Skye barbeque 459
293 - Sleepy Maggie 331
791 - Slieve Russel 858
792 - Smash the windows 859
794 - Snug in the blanket 861
1006 - Some say the devil is dead 1106
930 - Sonny Brogan's mazurka 1014
565 - Spanish lady 622
296 - Speed the plough 334
412 - Spey in spate 460
413 - Spootiskerry 461
300 - Sporting Molly 339
301 - Sporting Paddy 340
302 - Sporting Peggy 341
796 - Stan Chapman's jig 863
798 - Statia Donnelly 865
799 - Statia Donnelly's jig 866
800 - Steamboat quickstep 867
446 - Stirling Castle 497
305 - Style of the Ballylanders 344
307 - Sweeney's buttermilk 347
308 - Sweeney's dream 348
309 - Sweeney's wheel 349
802 - Sweet Biddy Daly 869
310 - Sweet Biddy of Ballyvourney 351

908 - Sweet maid of Glendaruel 989
311 - Swinging on a gate 352
414 - Tail toddle 462
313 - Tam Lin 354
803 - Tansey's fancy 870
314 - Tarbolton Lodge 356
806 - Tatter the road 873
566 - Taur polka 623
315 - Tear the calico 357
807 - Temple house 874
542 - The 42 pound cheque 598
572 - The academy jig 629
954 - The ace and deuce of pipering 1044
354 - The ale is dear 397
911 - The ass in the graveyard 992
419 - The Athole cummers 467
832 - The Ballintore fancy 899
3 - The Bank of Ireland 3
580 - The banks of Lough Gowna 637
4 - The Banshee 4
6 - The Barrowburn reel 6
581 - The basket of turf 638
582 - The battering ram 639
453 - The Belfast hornpipe 504
454 - The belles of Clonallan 505
12 - The black haired lass 13
587 - The black rogue 644
13 - The blackberry blossom 14
455 - The Blackbird 506
590 - The blackthorn stick 647
591 - The blarney pilgrim 648
592 - The blooming meadows 649
16 - The bonnie boy 17
938 - The bonniest lass in the world 1022
598 - The Book of Rights 655
599 - The Bouchaleen bawn 656
18 - The boy in the gap 20
19 - The boys of Ballisadare 21
457 - The boys of Bluehill 508
600 - The boys of Clones 657
20 - The boys of Malin 23
21 - The boys of the lough 24

601 - The boys of the town 658
939 - The Braes of Lochiel 1025
423 - The braes of Mar 472
604 - The brides favorite 661
458 - The brigade 509
23 - The broken pledge 28
459 - The brown coffin 511
25 - The bucks of Oranmore 30
605 - The burnt old man 662
27 - The bus stop reel 34
606 - The bush on the hill 663
28 - The butcher's apron 35
853 - The butterfly 920
609 - The Campbells are coming 666
31 - The cashmere shawl 39
34 - The cat that ate the candle 42
835 - The cat's rambles to the childs saucepan 902
891 - The chanter's tune 968
35 - The Chicago reel 43
854 - The choice wife 921
426 - The Clachan 476
616 - The cliffs of Moher 675
37 - The clock in the steeple 46
38 - The clumsy lover 47
855 - The cock and the hen 923
618 - The cock o' the north 677
40 - The college groves 50
44 - The comely maiden 55
915 - The Coneflower waltz 997
45 - The Congress reel 56
622 - The Connachtman's rambles 681
46 - The Connemara stockings 57
48 - The contradiction 59
49 - The convenience 61
51 - The copperplate 63
52 - The corner house 64
56 - The crooked road (to Dublin) 68
464 - The Cuckoo's nest 1 516
626 - The Cuil Aodha jig 686
60 - The cup of tea 72
627 - The curlew 687
61 - The Curragh races 73

62 - The curvy road to Corinth 74
466 - The dance of the honeybees 519
629 - The dancingmaster 689
840 - The dark girl dressed in blue 907
632 - The dear little island 692
634 - The Dingle regatta 694
70 - The dogs among the bushes 82
77 - The drunken landlady 90
892 - The drunken piper 969
78 - The Duke of Leinster's wife 91
79 - The Dunmore lasses 92
80 - The Earl's chair 93
636 - The eavesdropper 696
468 - The echo 521
639 - The end of the day 699
429 - The ewie wi' the crookit horn 479
469 - The fair maidens 522
470 - The Fairies' hornpipe 523
471 - The Fairy Queen 524
991 - The fandango 1088
640 - The farewell 700
648 - The Female rake 708
90 - The Fermoy lasses 105
649 - The ferry 709
91 - The ferry banks 106
650 - The fisherman's widow 710
93 - The flax in bloom 108
94 - The flogging reel 109
474 - The flowers of Edinburgh 527
475 - The flowing tide 528
95 - The four-hand reel 111
96 - The fox chased 112
864 - The foxhunter's jig 932
97 - The foxhunter's reel 113
654 - The frieze britches 714
655 - The frog in the well 715
656 - The frost is all gone 716
476 - The full of the bag 529
657 - The full rigged ship 717
100 - The fun of the fair 117
101 - The Fyrish reel 118
659 - The gallowglass 719

477 - The Galway hornpipe	530
660 - The gander in the pratie hole	720
955 - The garden of daisies	1045
102 - The gatehouse maid	119
662 - The geese in the bog	722
992 - The girl I left behind me	1089
664 - The girl of the house	724
104 - The girl who broke my heart	121
665 - The girls of Banbridge	725
105 - The glass of beer	123
544 - The glen cottage 1	600
545 - The glen cottage 2	601
106 - The glen road to Carrick	124
666 - The Gobby O	726
478 - The golden castle	531
107 - The golden keyboard	126
479 - The goodnatured man	532
108 - The gravel walks	127
895 - The green flag flying before us	972
109 - The green groves of Erin	129
110 - The green linnet	130
668 - The green meadow	728
111 - The groom in his shirt	131
669 - The hag at the churn	729
670 - The hag with the money	730
480 - The hangmans noose	533
481 - The harvest home	534
482 - The Harvey Street hornpipe	535
672 - The hearty boys of Ballymoate	732
112 - The heathery breeze	132
114 - The high road to Galloway	134
372 - The high road to Linton	418
993 - The highland laddie	1090
674 - The highlander	734
843 - The Highlander's kneebuckle	910
434 - The Highlanders farewell to Ireland	484
374 - The highlandman kissed his mother	420
115 - The hills of Clogher	135
943 - The hills of Lorne	1029
675 - The hole in the hedge	735
116 - The holly bush	136
483 - The home ruler	536

677 - The House of Gray 737
680 - The humours of Ballingarry 740
681 - The humours of Ballyloughlin 741
682 - The humours of Drinagh 742
683 - The humours of Ennistymon 743
684 - The humours of Kesh 745
685 - The humours of Kilclogher 746
547 - The humours of Listowel 603
119 - The humours of Scartaglen 139
686 - The humours of Tralibane 747
687 - The humours of Trim 748
120 - The humours of Tulla 140
121 - The humours of Westport 141
869 - The humours of whiskey 938
688 - The humours of winter 749
122 - The hunter's house 142
692 - The Ingonish jig 753
896 - The Inverness gathering 973
871 - The Irish girl 941
123 - The ivy leaf 143
956 - The job of journey work 1047
702 - The jolly joker 764
488 - The jolly little boy 542
139 - The jolly weaver 161
140 - The jug of punch 162
552 - The Kerry cow 608
704 - The Kerry jig 766
705 - The Kesh jig 767
874 - The kid on the mountain 944
489 - The Kildare fancy 543
142 - The Killavil fancy 164
706 - The king of the pipers 768
384 - The King's reel 431
707 - The Kings of Inishbofin 770
708 - The Kinnegad Slashers 771
711 - The kneebuckle 775
996 - The knocking hornpipe 1094
146 - The knotted cord 168
147 - The Kylebrack rambler 169
149 - The lads of Leish 171
714 - The lady on the boat 778
152 - The lady on the island 174

715 - The laird o' cockpen 779
556 - The lakes of Sligo 613
153 - The lame fisherman 175
154 - The lane to the glen 176
719 - The lark in the morning 783
720 - The lark on the strand 1 784
721 - The lark on the strand 2 785
722 - The lark on the strand 3 786
436 - The lass o' Corrie Mill 486
897 - The lass of Paties Mill 975
159 - The laurel tree 182
724 - The leg of the duck 788
726 - The lilting banshee 790
162 - The Limerick lasses 185
492 - The Liverpool hornpipe 547
163 - The Longford collector 186
164 - The Longford tinker 187
727 - The luck penny 791
558 - The magic slipper 615
169 - The magpie's nest 194
731 - The maid at the well 795
170 - The maid behind the bar 195
559 - The maid of Ardagh 616
172 - The maid of Mt. Cisco 197
173 - The maids Of Mitchellstown 198
174 - The man from Bundoran 199
175 - The man of the house 200
176 - The maple leaf 201
438 - The Marquis of Huntly 488
180 - The mason's apron 205
900 - The meeting of the waters 980
185 - The merry blacksmith 210
734 - The merry maiden 799
393 - The mill burn 441
187 - The milliner's daughter 212
736 - The millpond 801
188 - The mills are grinding 213
901 - The minstrel boy 981
737 - The mist on the mountain 802
739 - The Monaghan jig 804
741 - The monk's jig 806
742 - The Mooncoin jig 807

198 - The morning dew 226
199 - The Morpeth rant 227
200 - The mountain lark 228
201 - The mountain road 229
202 - The mountain rose 230
945 - The Mourne shore 1031
203 - The mouth of the Tobique 231
398 - The moving bog 446
204 - The moving bogs 232
205 - The moving cloud 233
745 - The mucking o' Geordie's byre 810
747 - The Munster buttermilk 1 812
748 - The Munster buttermilk 2 813
877 - The Munster Gimlet 949
207 - The musical priest 235
213 - The new copperplate 241
214 - The new Custom house 242
215 - The new-mown meadows 243
400 - The new-rigged ship 448
753 - The new-rigged ship 818
947 - The night before larry was stretched 1034
216 - The nine points of roguery 244
220 - The old bush 248
401 - The old grey cat 449
222 - The old grey gander 250
756 - The old grey goose 821
223 - The old oak tree 251
224 - The old torn petticoat 252
759 - The one legged man 825
225 - The otter's holt 253
502 - The peacock's feather 558
242 - The peeler's jacket 271
402 - The Peerie house ahint the burn 450
768 - The pet of the pipers 834
244 - The Pig Town 273
245 - The pigeon on the gate 274
246 - The pinch of snuff 276
770 - The piper's bonnet 836
247 - The piper's despair 277
404 - The Pitnacree ferryman 452
503 - The plains of Boyle 559
248 - The pleasures of home 278

504 - The pleasures of Hope 560
505 - The poor old woman 1 561
506 - The poor old woman 2 562
1002 - The porcupine bit 1102
849 - The pretty girl 916
925 - The pretty maid milking her cow 1009
249 - The Providence 279
250 - The Punter's graveyard 280
251 - The pure drop 281
772 - The queen of the rushes 838
773 - The races at Carrick 840
774 - The rakes of Clonmel 841
775 - The rakes of Kildare 842
1003 - The rakes of Mallow 1103
776 - The rambling pitchfork 843
253 - The rambling sailor 284
507 - The reconciliation 563
255 - The red crow 286
509 - The redhaired boy 565
260 - The reel of Mullinavat 293
407 - The return from India 455
510 - The rights of man 566
264 - The rising sun 298
778 - The road to Lisdoonvarna 845
779 - The road to Lurgan 846
880 - The road to Sligo 952
265 - The road to the glen 299
904 - The road to the isles 984
881 - The rocky road to Dublin 953
270 - The Roscommon reel 306
780 - The rose in the heather 847
271 - The sailor's bonnet 307
511 - The sailor's hornpipe 567
272 - The sailor's return 308
274 - The Salamanca 311
275 - The sally gardens 312
784 - The Scartaglen jig 851
279 - The scholar 316
790 - The ship in full sail 857
286 - The ships are sailing 324
907 - The siege of Delhi 988
287 - The silver spear 325

288 - The silver spire 326
289 - The silver tip 327
291 - The Skibbereen lasses 329
292 - The Skylark 330
294 - The Sligo lasses 332
295 - The Sligo maid 333
793 - The snow on the hills 860
513 - The soldier's joy 569
949 - The southern breeze 1037
297 - The Spike Island lasses 335
795 - The spinner's lilt 862
298 - The spinners delight 337
884 - The sport of the chase 958
299 - The sporting boys 338
408 - The St. Kilda wedding 456
514 - The stack of barley 570
515 - The stack of wheat 571
797 - The star above the garter 864
303 - The Star of Munster 342
516 - The Staten Island hornpipe 572
517 - The Steamboat 573
801 - The stool of repentance 868
304 - The strawberry blossom 343
885 - The swaggering jig 959
306 - The swallow's tail 345
312 - The tailor's thimble 353
804 - The Tappit hen 871
805 - The tar road to Sligo 872
316 - The temperance reel 358
808 - The tenpenny bit 875
317 - The tent at the fair 359
809 - The thatcher 876
447 - The thistle 498
960 - The three captains 1051
810 - The three little drummers 877
817 - The top of the hill 884
327 - The trip to Durrow 369
819 - The trip to Sligo 886
519 - The Tullamore piper 575
329 - The turnpike gate 1 371
330 - The turnpike gate 2 372
821 - The vanishing leprechaun 888

822 - The victor's return 889
333 - The Virginia reel 375
336 - The watchmaker 378
824 - The weaver 891
415 - The wedding ring 463
449 - The West Adam St. Club 500
340 - The wheels of the world 382
825 - The wheels of the world 892
826 - The whistling postman 893
827 - The white petticoat 894
524 - The Wicklow hornpipe 580
828 - The widow Brady 895
343 - The wild Irishman 385
344 - The wind that shakes the barley 1 386
345 - The wind that shakes the barley 2 387
346 - The windmill 388
887 - The wishing well 961
348 - The woman of the house 390
349 - The women's rock 392
350 - The woodchoppers reel 393
829 - The Woodcock 896
525 - The woods of Kilkenny 581
830 - The wren's nest 897
570 - The wren's polka 627
571 - The yellow goat 628
351 - The yellow tinker 394
353 - The youngest daughter 396
950 - Ther's three good fellows ayont yon glen 1038
971 - Thomas Judge 1065
318 - Tie the bonnet 360
811 - Tie the petticoat tighter 878
319 - Tim Moloney's 361
320 - Timour the Tarter 362
812 - Tip the cruiskeen 879
886 - Tipperary hills 960
813 - Tobin's favorite 880
814 - Tom Billy's 881
321 - Tom Ward's downfall 363
931 - Tommy Bhetty's waltz 1015
815 - Tommy Peoples' 882
322 - Tommy Peoples' 1 364
323 - Tommy Peoples' 2 365

518 - Tommy's Tarbuckus 574
816 - Tonra's 883
324 - Torry Burn lasses 366
325 - Toss the feathers 367
326 - Trim the velvet 368
818 - Trip it up stairs 885
820 - Tripping up the stairs 887
448 - Tullochgorum 499
331 - Union Street session 373
951 - Untitled Air 1040
332 - Up against the Buachalawns 374
567 - Up and away 624
932 - Urchnoc chein mhic cainte 1016
933 - Waiting for Peter 1017
334 - Wake up to Cape Breton 376
335 - Walker Street 377
568 - Wallace's Cross 625
520 - Walsh's 576
934 - Waltz of the toys 1018
521 - Wandering Willy 577
823 - Was'nt she fond of me? 890
522 - Washington 578
337 - Welsh reel 1 379
338 - Welsh reel 2 380
339 - West Fork gals 381
935 - West of the River Shannon 1019
936 - Westphalia waltz 1020
952 - When she came ben she bobed 1041
953 - When you meet a pretty girl 1043
523 - Where did you find her? 579
341 - Whiskey before breakfast 383
342 - Whistler from Rosslea 384
450 - Willie was a wanton wag 501
937 - Wind on the heath 1021
569 - Winhams 626
347 - Wissahickon Drive 389
416 - Wooden whale 464
417 - Wullafjord 465
352 - You never saw her equal 395
831 - Young Tom Ennis 898

Created by Michael Eskin. Please click or scan to visit my home page.