

Compositions of Turlough O'Carolan Notation+QR Codes

Transcribed by Brennan / Black / Gilb

Table of Contents

ABIGAIL JUDGE	114
ALDERFORD HOUSE	271
ALL ALIVE	236
BAPTIST JOHNSTON	478
BEAUTY IN TEARS	143
BETTY MACNEILL	425
BETTY O'BRIEN	372
BLIND MARY	102
BRIAN MAGUIRE	374
BRIDGET CRUISE (1st Setting)	545
BRIDGET CRUISE (2nd Setting)	547
BRIDGET CRUISE (3rd Setting)	549
BRIDGET CRUISE (4th Setting)	551
BUMPER SQUIRE JONES	134
CAPTAIN HIGGINS	489
CAPTAIN MAGAN	421
CAPTAIN O'KANE	159
CAPTAIN O'NEILL	163
CAPTAIN SUDLEY	248
CATHERINE MARTIN	354
CATHERINE NOWLAN	108
CHARLES O'CONOR	385
COCK UP YOUR BEAVER	183
COLONEL IRWIN	482
COLONEL JOHN IRWIN	484
COLONEL MANUS O'DONNELL	383
COLONEL O'HARA	392
CONOR O'REILLY	323
CONSTANTINE MAGUIRE	361
COUNSELLOR DILLON	577
CREMONEA	218
DANIEL KELLY	463

DAVID POWER	293
DENIS O'CONOR (1st Setting)	400
DENIS O'CONOR (2nd Setting)	343
DERMOT O'DOWD	106
DOCTOR DELANEY	557
DOCTOR O'CONNOR	348
DOLLY MACDONOUGH	431
DONAL O'BRIEN	370
DR. JOHN HART, BISHOP OF ACHONRY	498
DR. MACMAHON, BISHOP OF CLOGHER	429
ELEANOR PLUNKETT	299
ELIZABETH MACDERMOTT ROE	437
ELIZABETH NUGENT	416
EVELEEN'S BOWER	128
FANNY DILLON	575
FANNY POWER	291
FATHER BRIAN MACDERMOTT ROE	435
FRANK PALMER	307
GENERAL WYNNE	284
GEORGE REYNOLDS	264
GERALD DILLON	573
GRACE NUGENT	350
HENRY MACDERMOTT ROE (1st Setting)	447
HENRY MACDERMOTT ROE (2nd Setting)	445
HENRY MACDERMOTT ROE (3rd Setting)	443
HONOURABLE THOMAS BURKE	527
HUGH KELLY	461
HUGH O'DONNELL	339
HUMORS OF MONEYGLASS	269
ISABELLA BURKE	104
JAMES BETAGH	522
JAMES CROFTON	541

JAMES DALY	555
JAMES PLUNKETT	297
JOHN DRURY (2nd Setting)	513
JOHN JAMESON	480
JOHN JONES	476
JOHN KELLY	459
JOHN MACDERMOTT	433
JOHN MOORE	411
JOHN NUGENT	381
JOHN O'CONNOR	365
JOHN O'REILLY (1st Setting)	320
JOHN O'REILLY (2nd Setting)	318
JOHN O'REILLY THE ACTIVE	122
JOHN PEYTON	301
KATHERINE O'MORE	333
KEAN O'HARA (1st Setting)	390
KEAN O'HARA (2nd Setting)	387
KEAN O'HARA (3rd Setting)	335
KITTY MAGINNIS	379
LADY BERMINGHAM (1st setting)	518
LADY BERMINGHAM (2nd Setting)	520
LADY DILLON	570
LADY GRETHIN	502
LADY LAETITIA BURKE	525
LADY ST. JOHN	262
LAMENT FOR CHARLES MACCABE	171
LAMENT FOR OWEN O'ROURKE	167
LAMENT FOR SIR ULICK BURKE	178
LAMENT FOR TERENCE MACDONOUGH	169
LAMENTATION OF OWEN ROE O'NEILL	161
LOFTUS JONES	473
LORD DILLON	567

LORD GALWAY'S LAMENTATION	173
LORD INCHIQUIN	486
LORD LOUTH	449
LORD MASSERENE	352
LUKE DILLON	515
MABEL KELLY	457
MAJOR SHANLY	253
MARGARET MALONE	356
MARY MAGUIRE	273
MARY O'NEILL	327
MAURICE O'CONNOR (1st Setting)	363
MAURICE O'CONNOR (2nd Setting)	398
MAURICE O'CONNOR (3rd Setting)	396
MERVYN PRATT	266
MICHAEL O'CONNOR (1st Setting)	345
MICHAEL O'CONNOR (2nd Setting)	403
MISS CROFTON	543
MISS FEATHERSTONE	275
MISS GOULDING	500
MISS MACMURRAY	427
MISS MURPHY	407
MISS NOBLE	405
MISTER O'CONNOR	367
MORGAN MAGAN	423
MR. MALONE	358
MR. WALLER	259
MRS. COLE	529
MRS. COSTELLO	535
MRS. EDWARDS	563
MRS. FALLON	561
MRS. FARRELL	559
MRS. GARVEY (1st Setting)	508

MRS. GARVEY (2nd Setting)	504
MRS. HARWOOD	496
MRS. JUDGE	468
MRS. KEEL	466
MRS. MACDERMOTT ROE	441
MRS. MAXWELL (1st Setting)	419
MRS. MAXWELL (2nd Setting)	414
MRS. NUGENT	376
MRS. O'CONNOR	394
MRS. O'CONOR	341
MRS. O'NEILL	329
MRS. O'NEILL OF CARFANE	331
MRS. O'ROURKE	314
MRS. STERLING	250
MRS. WALLER	288
MRS. ANNE MACDERMOTT ROE	439
MRS. DELANEY	565
MY DERMOT	118
NANCY COOPER (1st Setting)	531
NANCY COOPER (2nd Setting)	533
O'CAROLAN'S CAP	234
O'CAROLAN'S CONCERTO	147
O'CAROLAN'S COTTAGE	232
O'CAROLAN'S CUP	230
O'CAROLAN'S DEVOTION (1st Setting)	153
O'CAROLAN'S DEVOTION (2nd Setting)	151
O'CAROLAN'S DRAUGHT	228
O'CAROLAN'S DREAM	226
O'CAROLAN'S FAREWELL	3
O'CAROLAN'S FAREWELL TO MUSIC	1
O'CAROLAN'S FAREWELL TO MUSIC 2	223
O'CAROLAN'S MAGGOT	220

O'CAROLAN'S QUARREL WITH THE LANDLADY	215
O'CAROLAN'S RAMBLE TO CASHEL	213
O'CAROLAN'S RECEIPT FOR DRINKING	145
O'FLINN	337
O'REILLY OF ATHCARNE	325
O'ROURKES' FEAST	195
ODE TO WHISKEY	197
ONE BOTTLE MORE	110
OWEN O'ROURKE	316
PATRICK KELLY	455
PEGGY MORTON	409
PLANXTY BARON DAWSON	243
PLANXTY BRENNAN	282
PLANXTY BURKE	80
PLANXTY CHARLES COOTE	62
PLANXTY CORCORAN	40
PLANXTY CRILLY	537
PLANXTY DENIS O'CONNOR	73
PLANXTY DOBBINS	88
PLANXTY DREW	21
PLANXTY DRURY	19
PLANXTY EDMOND DODWELL	5
PLANXTY FANNY POWER	58
PLANXTY GEORGE BRABAZON 1	506
PLANXTY GEORGE BRABAZON 2	98
PLANXTY HEWLETT	492
PLANXTY HUGH O'DONNELL	38
PLANXTY IRWIN	50
PLANXTY JOHNSTON	100
PLANXTY KELLY	451
PLANXTY KITTY O'BRIEN	83
PLANXTY LADY ATHENRY	29

PLANXTY LADY BLANEY	16
PLANXTY LADY WRIXON	54
PLANXTY MADAM CROFTON	7
PLANXTY MADAM MAXWELL	94
PLANXTY MAGGIE BROWNE	238
PLANXTY MAGUIRE	12
PLANXTY MARY O'NEILL	86
PLANXTY MISS BURKE	60
PLANXTY MRS.O'CONNOR	76
PLANXTY NANCY McDERMOTT	96
PLANXTY NANCY VERNON	52
PLANXTY O'CAROLAN	70
PLANXTY O'DALY	25
PLANXTY O'FLYNN	67
PLANXTY O'KELLY	56
PLANXTY O'NEILL	35
PLANXTY O'REILLY	78
PLANXTY O'ROURKE	92
PLANXTY O'ROURKE (1st Setting)	312
PLANXTY O'ROURKE (2nd Setting)	309
PLANXTY PLUNKETT	295
PLANXTY SCOTT	33
PLANXTY SIR FESTUS BURKE	9
PLANXTY SIR ULICK BURKE	27
PLANXTY SUDLEY	65
PLANXTY SWEENY	246
PLANXTY THOMAS BURKE	14
PLANXTY TOBY PEYTON (1st setting)	48
PLANXTY TOBY PEYTON (2nd Setting)	46
PLANXTY TOBY PEYTON (3rd Setting)	43
PLANXTY TOM JUDGE	31
PLANXTY WILKINSON	23

PRINCESS ROYAL	130
RICHARD CUSACK	553
ROBERT HAWKES	494
ROBERT JORDAN	471
SHEEBEG AND SHEEMORE	189
SIR ARTHUR SHAEN	256
SIR EDWARD CROFTON	539
SQUIRE PARSONS	305
SQUIRE WOOD'S LAMENTATION	165
SUSANNA KELLY	453
THE CLERGY'S LAMENTATION	175
THE DARK PLAINTIVE YOUTH	211
THE DAWNING OF THE DAY	126
THE ELEVATION	207
THE FAIRY QUEEN (1)	138
THE FAIRY QUEEN (2)	201
THE GENEROUS WOMAN	116
THE GRASSY TURF	149
THE HAND OF BRIDGET CRUISE	277
THE ITALIAN MASTER	240
THE LANDLADY	199
THE LITTLE HARVEST ROSE	120
THE MORNING OF LIFE	141
THE ROAD FROM NOBBER	280
THE SEAS ARE DEEP	193
THE SEPARATION OF SOUL AND BODY	191
THOMAS LEIXLIP THE PROUD	136
TOBIAS PEYTON	303
TWO WILLIAM DAVISES	187
WHEN SHE CAM BEN	180
WILLIAM ECCLES	510
WILLIAM WARD	286

WINNIFRED	124
YOUNG BRIDGET	132
YOUNG CATHERINE	157
YOUNG TERRENCE MACDONOUGH	155
YOUNG WILLIAM PLUNKETT	112

O'CAROLAN'S FAREWELL TO MUSIC

O'Carolan

$\text{♩} = 80$

<< Transcription: Brennan/Black

O'CAROLAN'S FAREWELL TO MUSIC

O'CAROLAN'S FAREWELL

O'Carolan

♩ = 100

<<

Notes: 13 measures in part 2
Transcription: Brennan/Black

O'CAROLAN'S FAREWELL

PLANXTY EDMOND DODWELL

O'Carolan

$\text{♩} = 140$

<<

Transcription: Brennan/Black

PLANXTY EDMOND DODWELL

PLANXTY MADAM CROFTON

O'Carolan

♩ = 140

<<

Transcription: Brennan/Black

<<

PLANXTY MADAM CROFTON

PLANXTY SIR FESTUS BURKE

O'Carolan

♩ = 80

<<

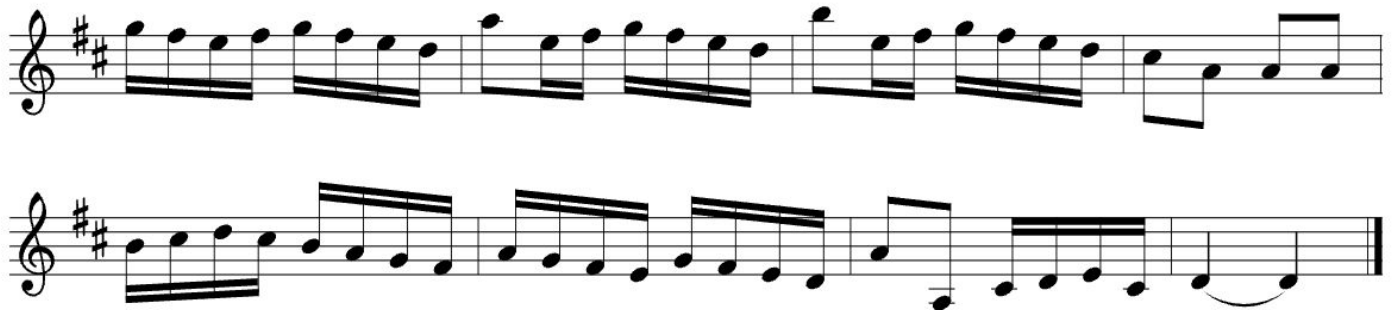

Book: ONMI.0696

Transcription: Brennan/Black

<<

<<

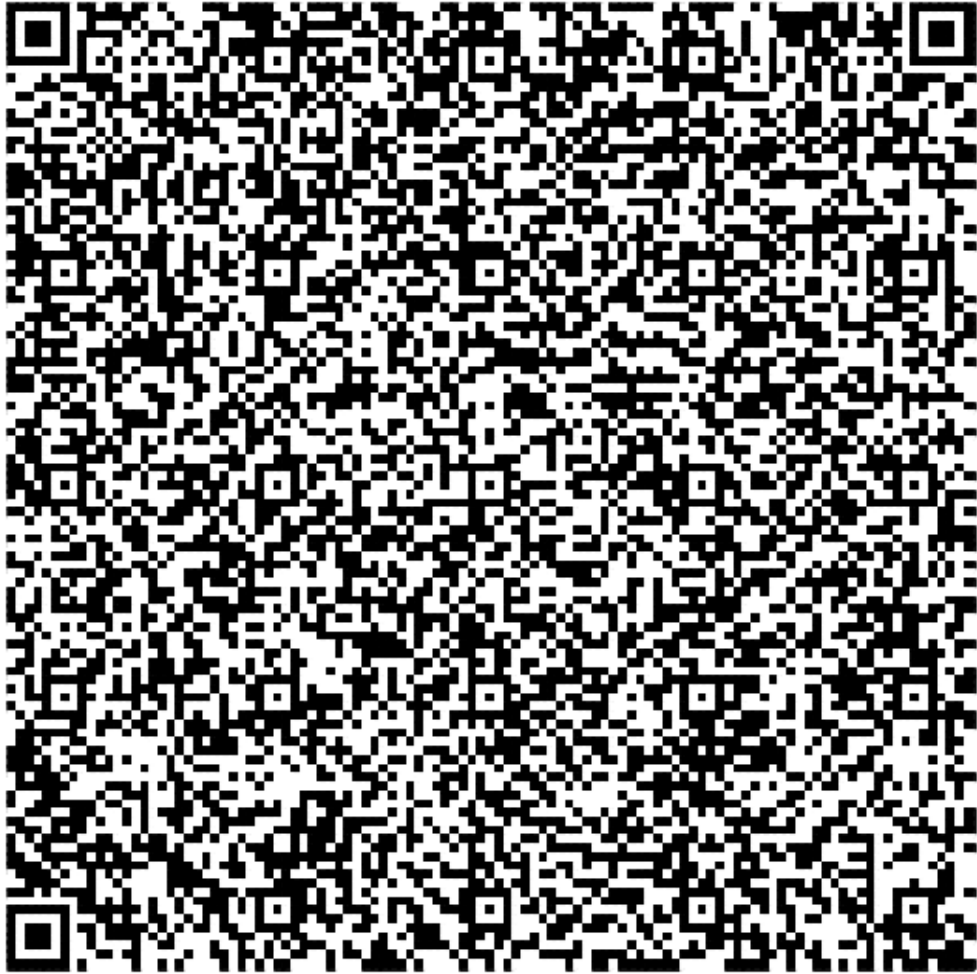

PLANXTY SIR FESTUS BURKE

PLANXTY MAGUIRE

O'Carolan

♩ = 80

Transcription: Brennan/Black

<<

PLANXTY MAGUIRE

PLANXTY THOMAS BURKE

O'Carolan

♩ = 80

<<

Transcription: Brennan/Black

<<

PLANXTY THOMAS BURKE

PLANXTY LADY BLANEY

O'Carolan

$\text{♩} = 80$

<<

<<

PLANXTY LADY BLANEY

PLANXTY DRURY

O'Carolan

♩ = 140

Transcription: Brennan/Black

<<

PLANXTY DRURY

PLANXTY DREW

O'Carolan

$\text{♩} = 120$

Transcription: Brennan/Black

<<

PLANXTY DREW

PLANXTY WILKINSON

O'Carolan

♩ = 140

<<

Transcription: Brennan/Black

<<

PLANXTY WILKINSON

PLANXTY O'DALY

O'Carolan

$\text{♩} = 140$

Transcription: Brennan/Black

<<

PLANXTY O'DALY

PLANXTY SIR ULICK BURKE

O'Carolan

♩ = 150

<<

Transcription: Brennan/Black

<<

PLANXTY SIR ULICK BURKE

PLANXTY LADY ATHENRY

O'Carolan

$\text{♩} = 150$

<<

Transcription: Brennan/Black

<<

PLANXTY LADY ATHENRY

PLANXTY TOM JUDGE

O'Carolan

♩ = 120

<<

Transcription: Brennan/Black

<<

PLANXTY TOM JUDGE

PLANXTY SCOTT

Notes: 12 measures in both parts
Transcription: Brennan/Black

<<

<<

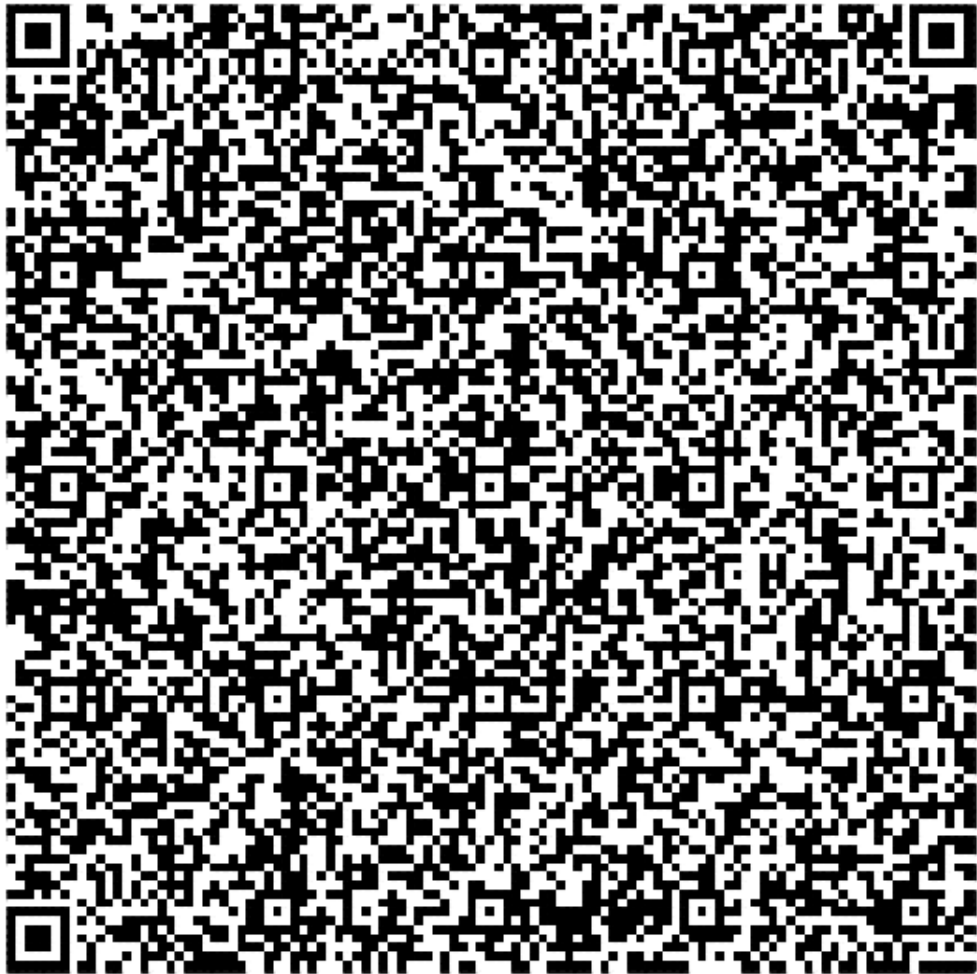

PLANXTY O'NEILL

PLANXTY HUGH O'DONNELL

O'Carolan

$\text{♩} = 140$

<<

Transcription: Brennan/Black

<<

PLANXTY HUGH O'DONNELL

PLANXTY CORCORAN

O'Carolan

♩ = 140

The main musical score consists of six staves of music in treble clef with a key signature of one sharp (F#). The tempo is marked as ♩ = 140. The music is written in a single melodic line. The first staff begins with a treble clef and a sharp sign. The notation includes eighth and sixteenth notes, rests, and accidentals (sharps). The piece concludes with a fermata over the final note.

original:

The original musical score consists of three staves of music in treble clef with a key signature of one sharp (F#). The notation is similar to the main score above, featuring eighth and sixteenth notes, rests, and accidentals. It also concludes with a fermata over the final note.

Notes: 1:12 measures in each part
2:"Nonuplet" replaced in m.16.
Transcription: Brennan/Black

<<

<<

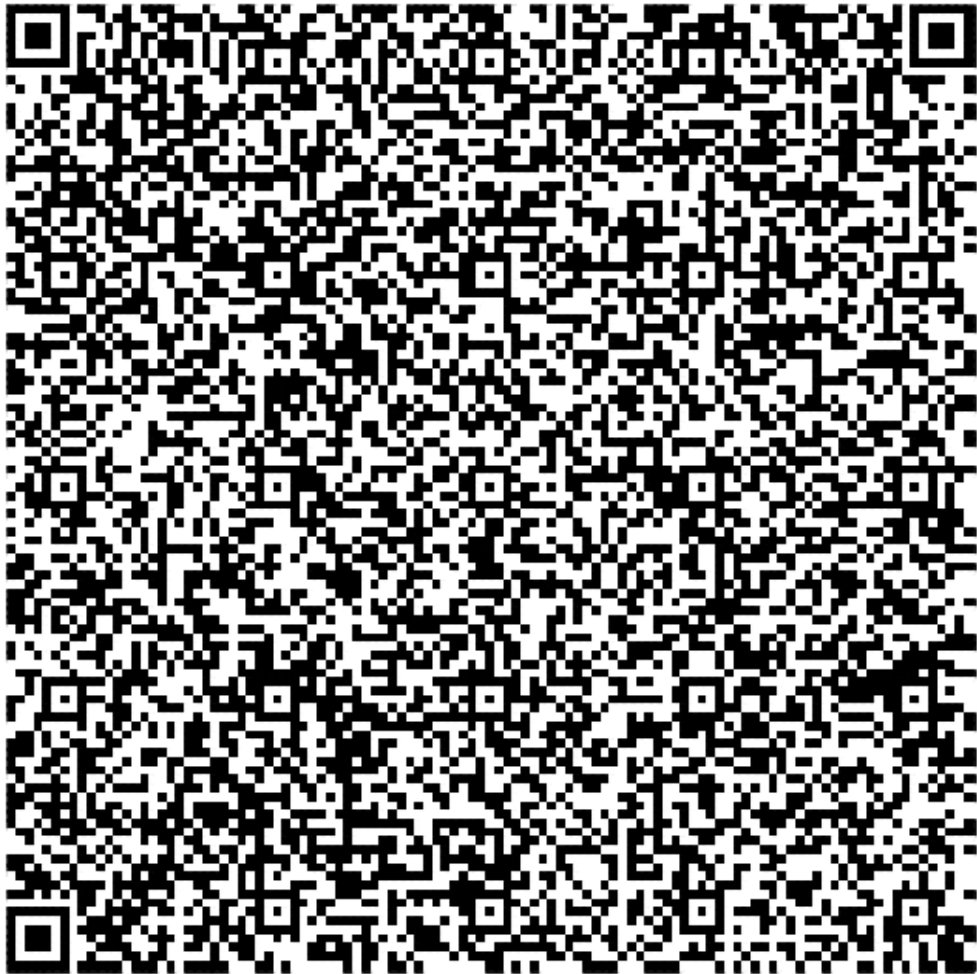

PLANXTY CORCORAN

PLANXTY TOBY PEYTON (3rd Setting)

O'Carolan

$\text{♩} = 140$

original:

Transcription: Brennan/Black

<<

PLANXTY TOBY PEYTON (3rd Setting)

PLANXTY TOBY PEYTON (2nd Setting)

O'Carolan

♩ = 150

<<

Transcription: Brennan/Black

PLANXTY TOBY PEYTON (2nd Setting)

<<

PLANXTY TOBY PEYTON (1st setting)

O'Carolan

$\text{♩} = 160$

<<

Notes: 12/12 structure

Transcription: Brennan/Black

<<

PLANXTY TOBY PEYTON (1st setting)

PLANXTY IRWIN

♩ = 120

Source: O'Carolan
Transcription: Brennan/Black

<<

PLANXTY IRWIN

PLANXTY NANCY VERNON

O'Carolan

♩ = 140

Notes: Note 8/12 structure
Transcription: Brennan/Black

<<

PLANXTY NANCY VERNON

PLANXTY LADY WRIXON

O'Carolan

♩ = 140

<<

Transcription: Brennan/Black

<<

PLANXTY LADY WRIXON

PLANXTY O'KELLY

O'Carolan

♩ = 160

Notes: 10 measures in part 1
Transcription: Brennan/Black

<<

PLANXTY O'KELLY

PLANXTY FANNY POWER

O'Carolan

$\text{♩} = 120$

Transcription: Brennan/Black

<<

PLANXTY FANNY POWER

PLANXTY MISS BURKE

O'Carolan

♩ = 140

7

1

2

Transcription: Brennan/Black

<<

PLANXTY MISS BURKE

PLANXTY CHARLES COOTE

O'Carolan

♩ = 140

<<

original:

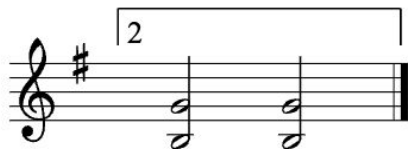

Transcription: Brennan/Black

<<

PLANXTY CHARLES COOTE

PLANXTY SUDLEY

O'Carolan

♩ = 140

<<

Transcription: Brennan/Black

<<

PLANXTY SUDLEY

<<

PLANXTY O'FLYNN

PLANXTY O'CAROLAN

O'Carolan

♩ = 120

original:

Notes: 14 measures in part 2
Transcription: Brennan/Black

<<

<<

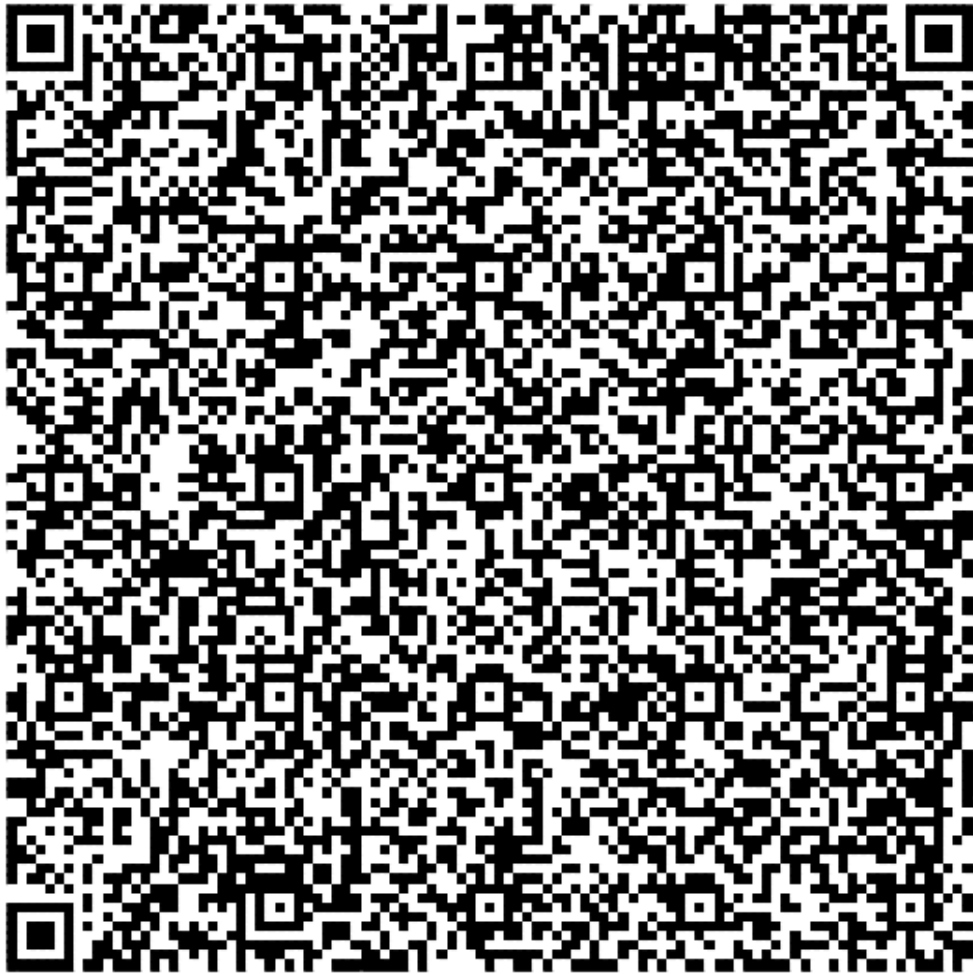

PLANXTY O'CAROLAN

Alternate mm 17-20:
 | Ace aga | bge efg | ABc cBA | BGE dcB |

Notes: 8/12 measures

Transcription: Brennan/Black

<<

<<

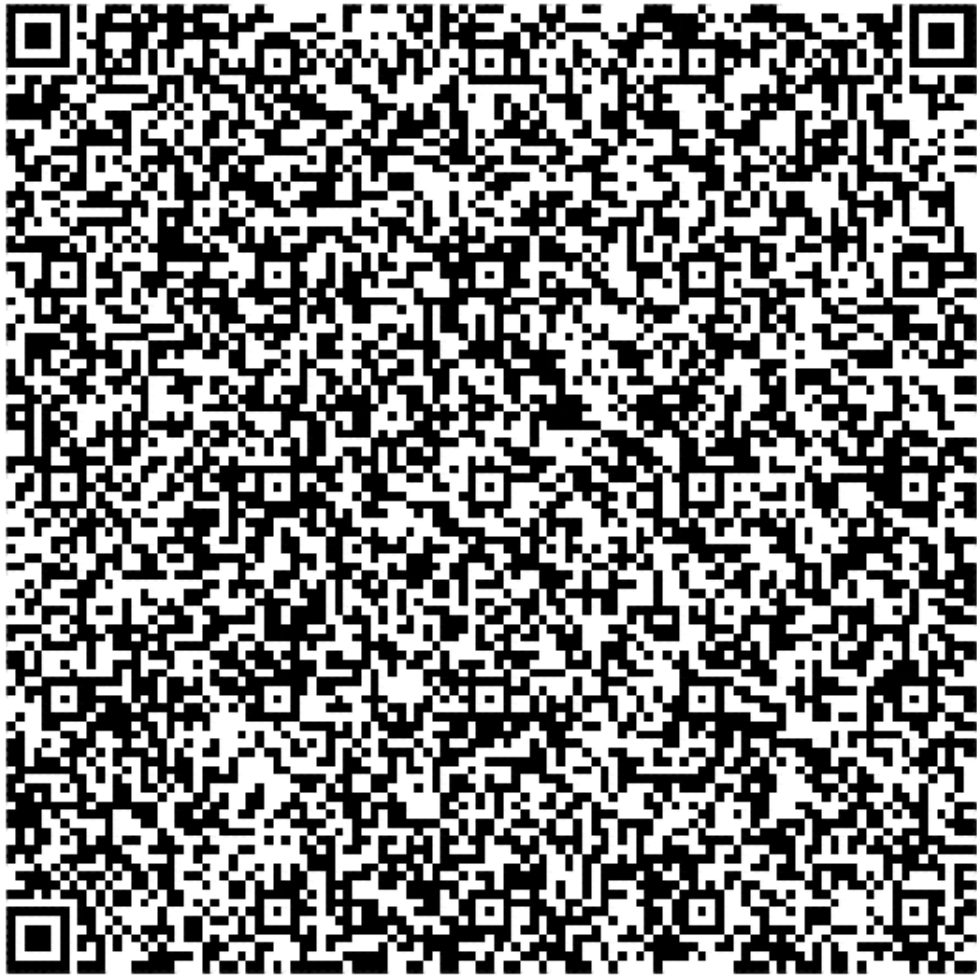

PLANXTY DENIS O'CONNOR

PLANXTY MRS.O'CONNOR

O'Carolan

♩ = 140

<<

Notes: 12 measures in each part

Transcription: Brennan/Black

<<

PLANXTY MRS.O'CONNOR

PLANXTY O'REILLY

O'Carolan

♩ = 140

<<

Notes: 12 measures in each part

Transcription: Brennan/Black

<<

PLANXTY O'REILLY

Transcription: Brennan/Black

<<

PLANXTY BURKE

PLANXTY KITTY O'BRIEN

O'Carolan

$\text{♩} = 100$

Transcription: Brennan/Black

<<

<<

PLANXTY KITTY O'BRIEN

PLANXTY MARY O'NEILL

O'Carolan

$\text{♩} = 140$

Transcription: Brennan/Black

<<

PLANXTY MARY O'NEILL

PLANXTY DOBBINS

O'Carolan

♩ = 100

<< Transcription: Brennan/Black

<<

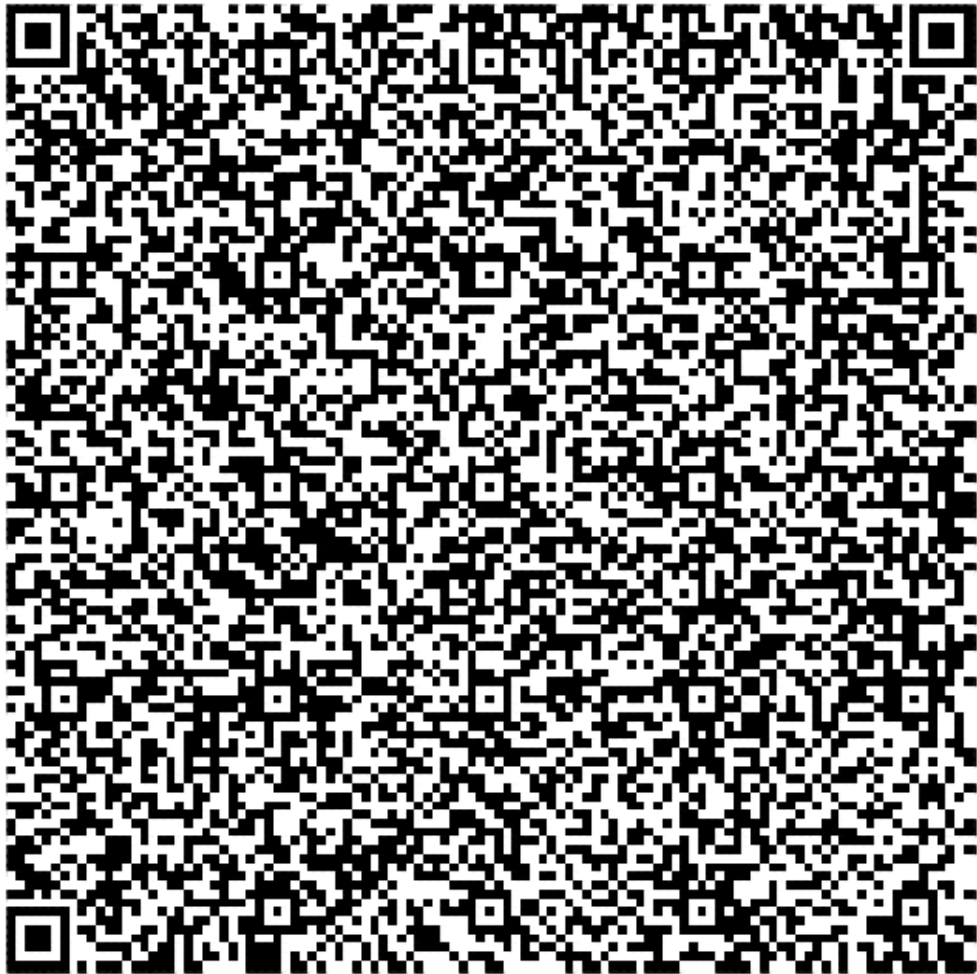

PLANXTY DOBBINS

PLANXTY O'ROURKE

O'Carolan

$\text{♩} = 140$

Transcription: Brennan/Black

<<

PLANXTY O'ROURKE

PLANXTY MADAM MAXWELL

O'Carolan

$\text{♩} = 60$

<<

Transcription: Brennan/Black

<<

PLANXTY MADAM MAXWELL

PLANXTY NANCY McDERMOTT

O'Carolan

♩ = 80

<<

Transcription: Brennan/Black

PLANXTY NANCY McDERMOTT

PLANXTY GEORGE BRABAZON 2

O'Carolan

$\text{♩} = 120$

Transcription: Brennan/Black

PLANXTY GEORGE BRABAZON 2

<<

PLANXTY JOHNSTON

O'Carolan

♩ = 140

<<

Notes: Source mm 14-15: |c2d ebc'|d'2b c'2a|

Transcription: Brennan/Black

<<

PLANXTY JOHNSTON

BLIND MARY

O'Carolan

♩ = 60

Transcription: Brennan/Black

<<

BLIND MARY

ISABELLA BURKE

O'Carolan

<<

Transcription: Brennan/Black

ISABELLA BURKE

DERMOT O'DOWD

O'Carolan

$\text{♩} = 80$

Transcription: Brennan/Black

DERMOT O'DOWD

CATHERINE NOWLAN

O'Carolan

♩ = 60

Transcription: Brennan/Black

CATHERINE NOWLAN

ONE BOTTLE MORE

O'Carolan

♩ = 100

Transcription: Brennan/Black

<<

ONE BOTTLE MORE

YOUNG WILLIAM PLUNKETT

ABIGAIL JUDGE

O'Carolan

$\text{♩} = 100$

<<

Transcription: Brennan/Black

ABIGAIL JUDGE

THE GENEROUS WOMAN

O'Carolan

♩ = 120

Transcription: Brennan/Black

THE GENEROUS WOMAN

MY DERMOT

O'Carolan

♩ = 100

Transcription: Brennan/Black

MY DERMOT

THE LITTLE HARVEST ROSE

O'Carolan

♩ = 100

<<

Transcription: Brennan/Black

THE LITTLE HARVEST ROSE

JOHN O'REILLY THE ACTIVE

O'Carolan

♩ = 120

<<

Transcription: Brennan/Black

<<

JOHN O'REILLY THE ACTIVE

WINNIFRED

O'Carolan

♩ = 100

<<

Transcription: Brennan/Black

<<

WINNIFRED

THE DAWNING OF THE DAY

O'Carolan

♩ = 100

Notes: This isn't the melody usually associated with this title (Irish "F'einne G'e9al an Lae")

Transcription: Brennan/Black

<<

THE DAWNING OF THE DAY

EVELEEN'S BOWER

O'Carolan

♩ = 100

Notes: Not much difference between parts. Possible "scribal error" in source somewhere?
Transcription: Brennan/Black

EVELEEN'S BOWER

PRINCESS ROYAL

O'Carolan

$\text{♩} = 80$

<<

Transcription: Brennan/Black

PRINCESS ROYAL

<<

YOUNG BRIDGET

O'Carolan

♩ = 60

<<

Transcription: Brennan/Black

<<

YOUNG BRIDGET

BUMPER SQUIRE JONES

O'Carolan

♩ = 120

<<

Transcription: Brennan/Black

BUMPER SQUIRE JONES

THOMAS LEIXLIP THE PROUD

O'Carolan

♩ = 130

<<

Transcription: Brennan/Black

<<

THOMAS LEIXLIP THE PROUD

THE FAIRY QUEEN (1)

O'Carolan

♩ = 120

<<

Transcription: Brennan/Black

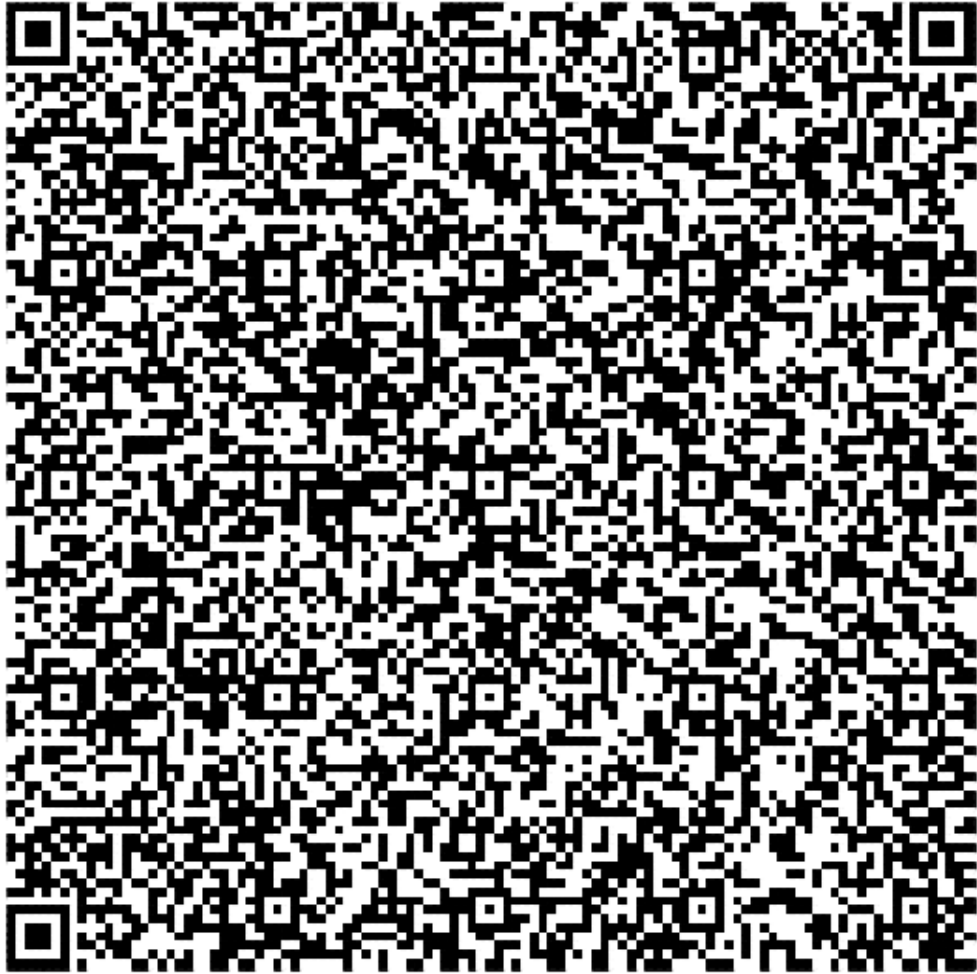

THE FAIRY QUEEN (1)

THE MORNING OF LIFE

O'Carolan

♩ = 100

<<

Transcription: Brennan/Black

THE MORNING OF LIFE

BEAUTY IN TEARS

O'Carolan

♩ = 100

<<

Transcription: Brennan/Black

<<

BEAUTY IN TEARS

O'CAROLAN'S RECEIPT FOR DRINKING

O'Carolan

♩ = 60

Transcription: Brennan/Black

<<

O'CAROLAN'S RECEIPT FOR DRINKING

O'CAROLAN'S CONCERTO

O'Carolan

♩ = 80

Transcription: Brennan/Black

<<

O'CAROLAN'S CONCERTO

THE GRASSY TURF

O'Carolan

$\text{♩} = 100$

<<

Transcription: Brennan/Black

THE GRASSY TURF

O'CAROLAN'S DEVOTION (2nd Setting)

O'Carolan

Book: ONMI.0631

<<

O'CAROLAN'S DEVOTION (2nd Setting)

O'CAROLAN'S DEVOTION (1st Setting)

O'Carolan

♩ = 80

<<

Transcription: Brennan/Black

<<

O'CAROLAN'S DEVOTION (1st Setting)

YOUNG TERRENCE MACDONOUGH

O'Carolan

$\text{♩} = 80$

<<

Transcription: Brennan/Black

YOUNG TERRENCE MACDONOUGH

YOUNG CATHERINE

O'Carolan

$\text{♩} = 100$

Transcription: Brennan/Black

<<

YOUNG CATHERINE

CAPTAIN O'KANE

O'Carolan

$\text{♩} = 120$

Transcription: Brennan/Black

CAPTAIN O'KANE

LAMENTATION OF OWEN ROE O'NEILL

O'Carolan

♩ = 60

<<

Transcription: Brennan/Black

LAMENTATION OF OWEN ROE O'NEILL

CAPTAIN O'NEILL

O'Carolan

♩ = 100

<<

Notes: "Present in Ossian and other copies, not in O'Sullivan's original work." (Brennan) (Ossian presumably referring to the reprint by that publisher).

Transcription: Gilb/Brennan/Black

<<

CAPTAIN O'NEILL

SQUIRE WOOD'S LAMENTATION

O'Carolan

♩ = 100

Notes: ("...on the Refusal of His Halfpence")

Transcription: Gilb/Brennan/Black

<<

SQUIRE WOOD'S LAMENTATION

LAMENT FOR OWEN O'ROURKE

O'Carolan

♩ = 70

<<

Notes: "Very kindly sent to us by John Erdmann when we discovered the last page of the book had gone missing!" (Brennan)
Transcription: Gilb/Brennan/Black

<<

LAMENT FOR OWEN O'ROURKE

LAMENT FOR TERENCE MACDONOUGH

O'Carolan

$\text{♩} = 80$

<<

Transcription: Gilb/Brennan/Black

<<

LAMENT FOR TERENCE MACDONOUGH

LAMENT FOR CHARLES MACCABE

O'Carolan

$\text{♩} = 80$

<<

Transcription: Gilb/Brennan/Black

<<

LAMENT FOR CHARLES MACCABE

LORD GALWAY'S LAMENTATION

O'Carolan

♩ = 80

D dorian

Transcription: Gilb/Brennan/Black

<<

LORD GALWAY'S LAMENTATION

THE CLERGY'S LAMENTATION

O'Carolan

♩ = 80

Transcription: Gilb/Brennan/Black

<<

<<

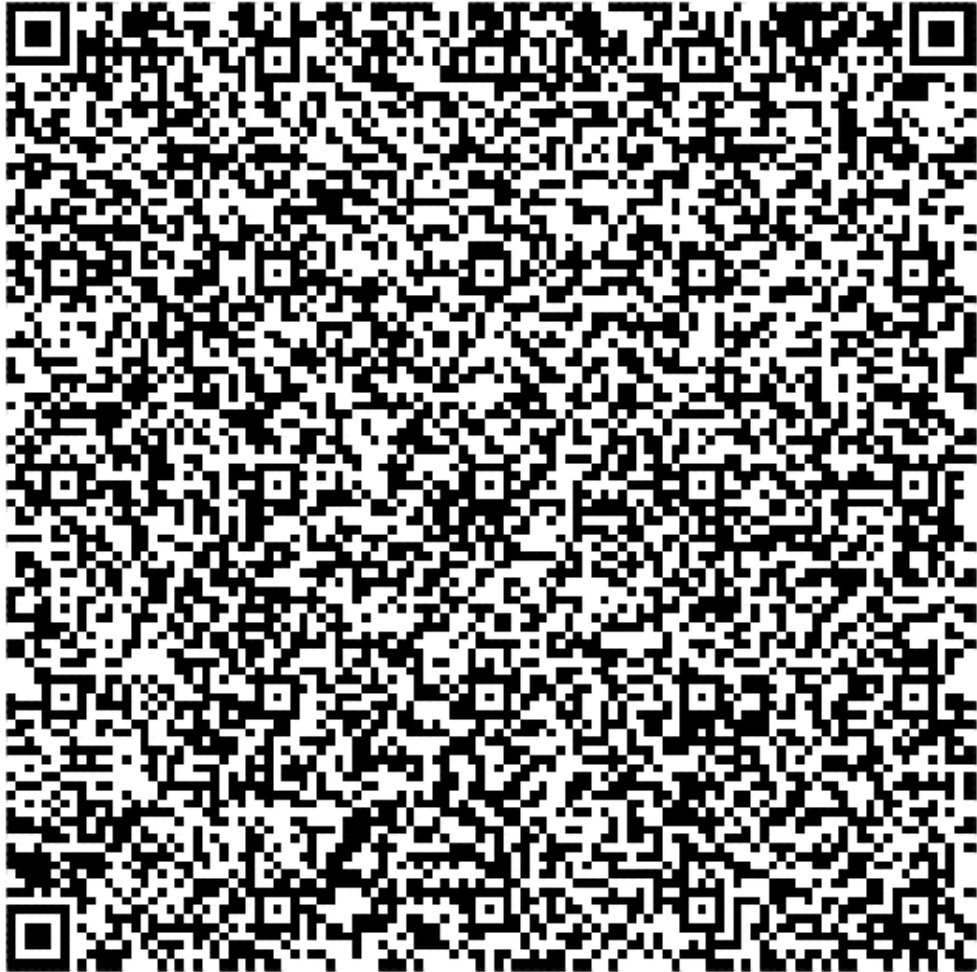

THE CLERGY'S LAMENTATION

LAMENT FOR SIR ULICK BURKE

O'Carolan

♩ = 100
A dorian

<<

Notes: This file doesn't make much sense on playback - I wonder if the original ABC was defective in some way?
Transcription: Gilb/Brennan/Black

<<

LAMENT FOR SIR ULICK BURKE

WHEN SHE CAM BEN

jig

O'Carolan

$\text{♩} = 120$

variation 2

variation 3

variation 4

Notes: "Variations on the Scottish Air"
"The air from the Scots Musical Museum" (Brennan)
Transcription: Gilb/Brennan/Black

<<

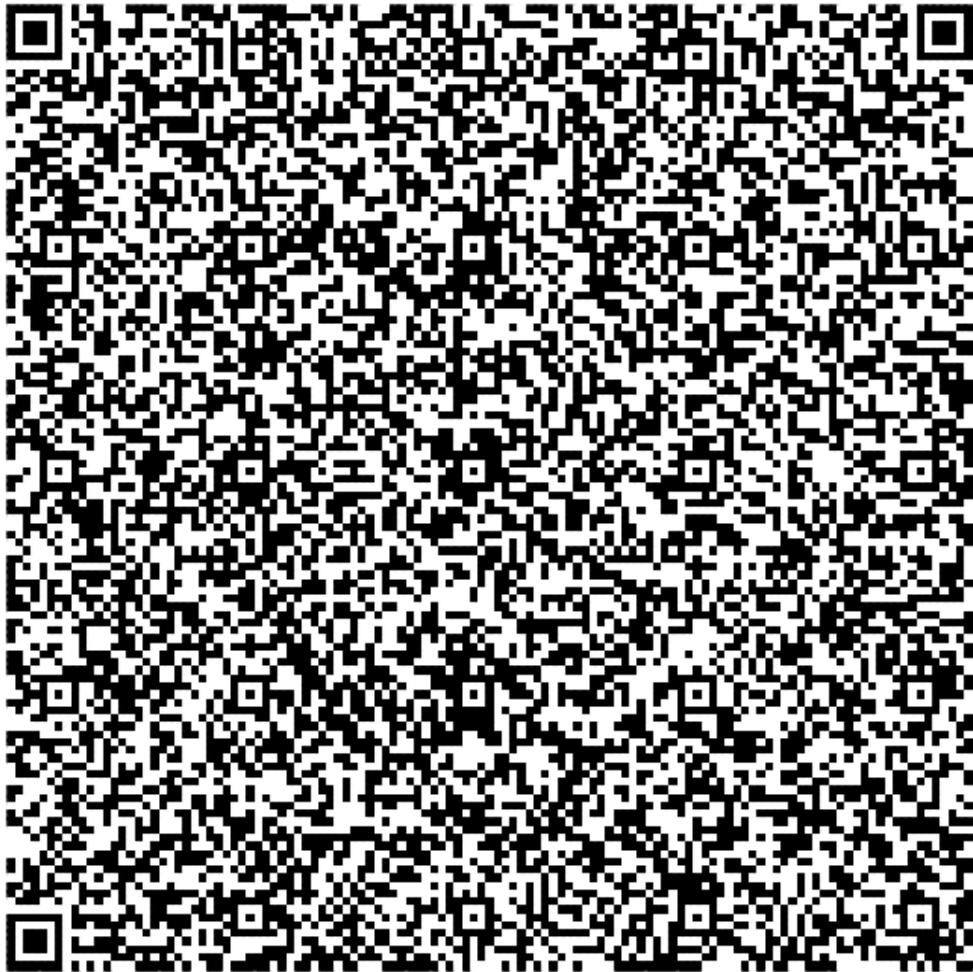

WHEN SHE CAM BEN

COCK UP YOUR BEAVER

O'Carolan

♩ = 130

♩ = 120

VARIATIONS ATTRIBUTED TO O'CAROLAN

Notes: "Variations on the Scottish Air"
 "The air is from 'The Scots Musical Museum'" (Brennan)
 Transcription: Gilb/Brennan/Black

<<

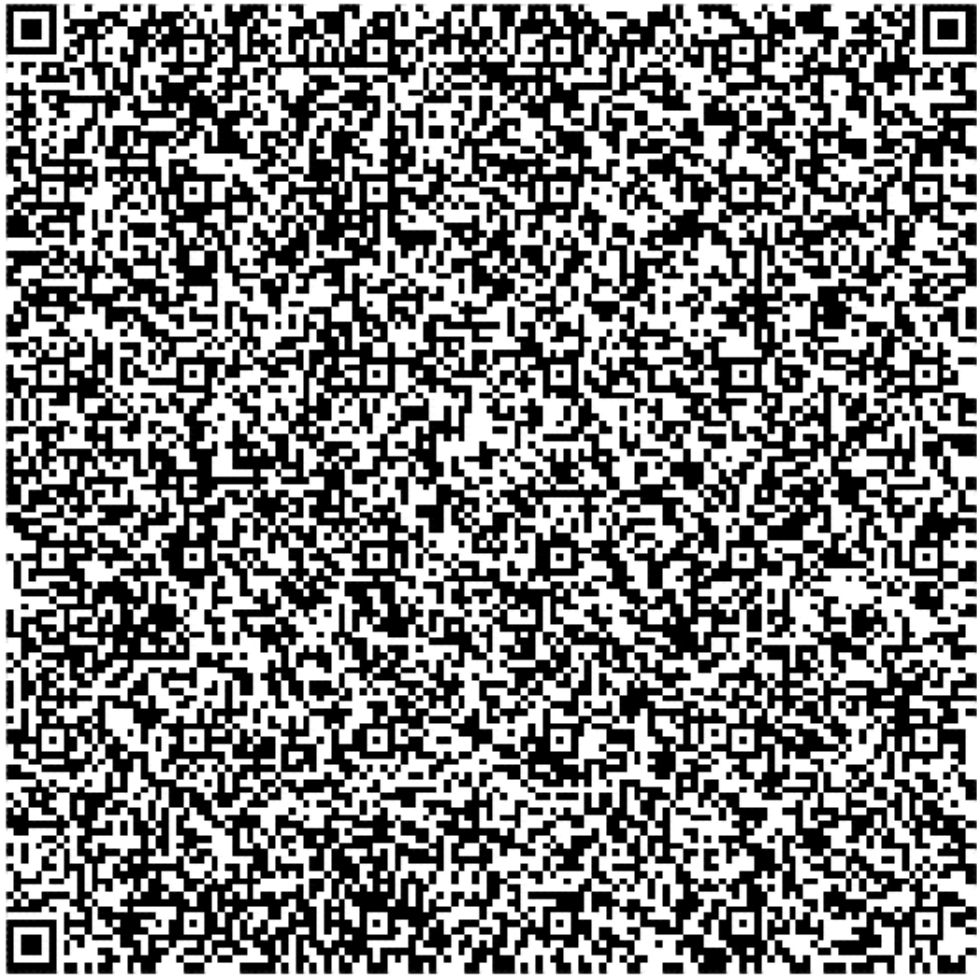

COCK UP YOUR BEAVER

TWO WILLIAM DAVISES

O'Carolan

♩ = 100

<<

Transcription: Gilb/Brennan/Black

<<

TWO WILLIAM DAVISES

SHEEBEG AND SHEEMORE

S'ed Beag S'ed M'f3r

O'Carolan

♩ = 120

Notes: 1:Gaelic "The Little Fairy and The Big Fairy". This is a place name in Co. Leitrim; more information in O'Neill's "Irish Minstrels and Musicians", p.71

2:This is normally played AA-B today.

Transcription: Gilb/Brennan/Black

<<

SHEEBEG AND SHEEMORE

THE SEPARATION OF SOUL AND BODY

O'Carolan

♩ = 80

<<

Transcription: Gilb/Brennan/Black

<<

THE SEPARATION OF SOUL AND BODY

THE SEAS ARE DEEP

O'Carolan

$\text{♩} = 80$

Transcription: Gilb/Brennan/Black

<<

<<

THE SEAS ARE DEEP

O'ROURKES' FEAST

O'Carolan

$\text{♩} = 100$

<<

Transcription: Gilb/Brennan/Black

<<

O'ROURKES' FEAST

ODE TO WHISKEY

jig

O'Carolan

$\text{♩} = 160$

<<

Transcription: Gilb/Brennan/Black

<<

ODE TO WHISKEY

THE LANDLADY

O'Carolan

♩ = 80

<<

Transcription: Gilb/Brennan/Black

<<

THE LANDLADY

THE FAIRY QUEEN (2)

O'Carolan

♩ = 100

10

Click or Scan any QR Code to Play

original:

<<

<<

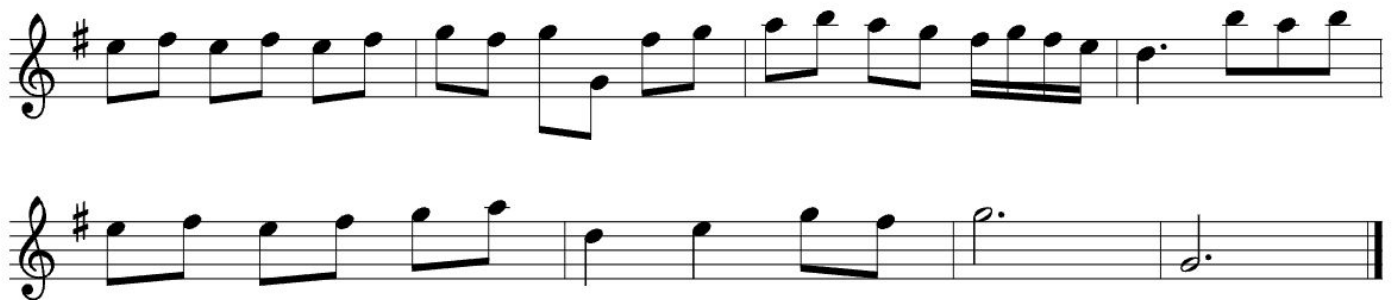

Transcription: Gilb/Brennan/Black

<<

<<

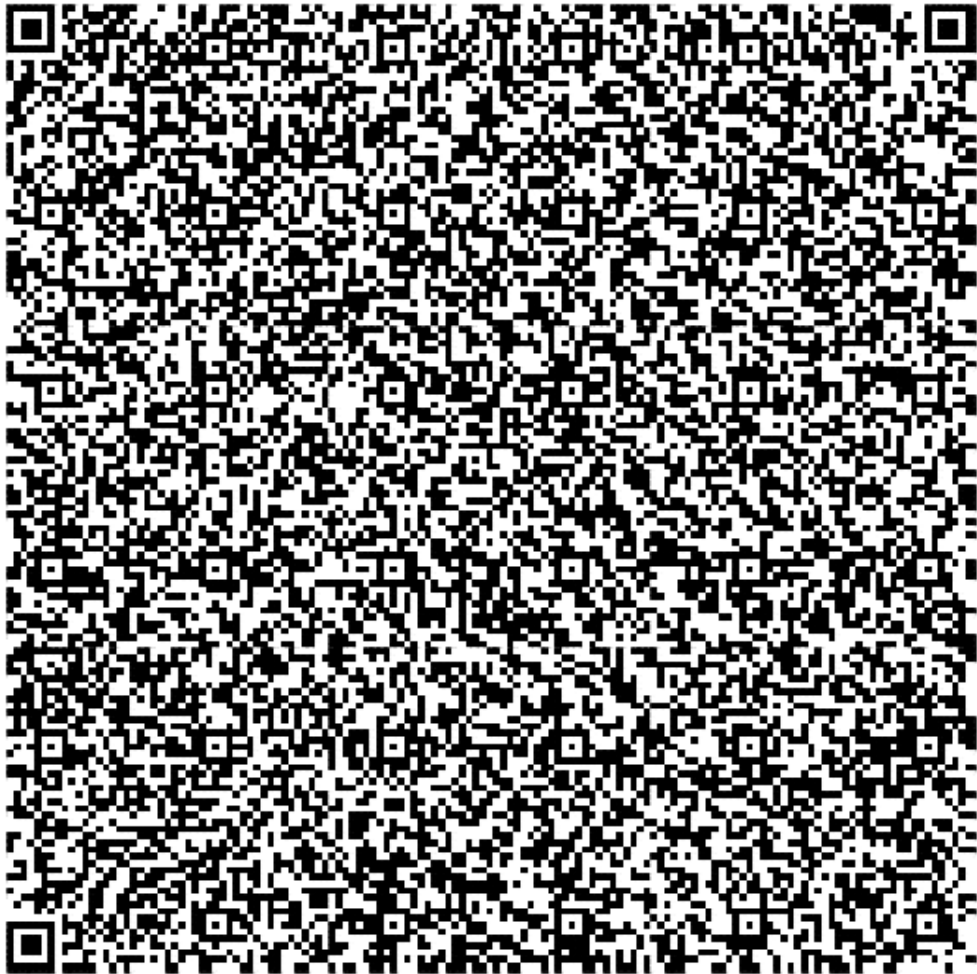

THE FAIRY QUEEN (2)

THE ELEVATION

O'Carolan

$\text{♩} = 60$

$\text{♩} = 100$
poco piu mosso

Notes: Source mm 6-7-8: |b3c' d'3e'|d'4 d'/c'/b3|c'/b/a3 b/a/g3|
 Transcription: Gilb/Brennan/Black

<<

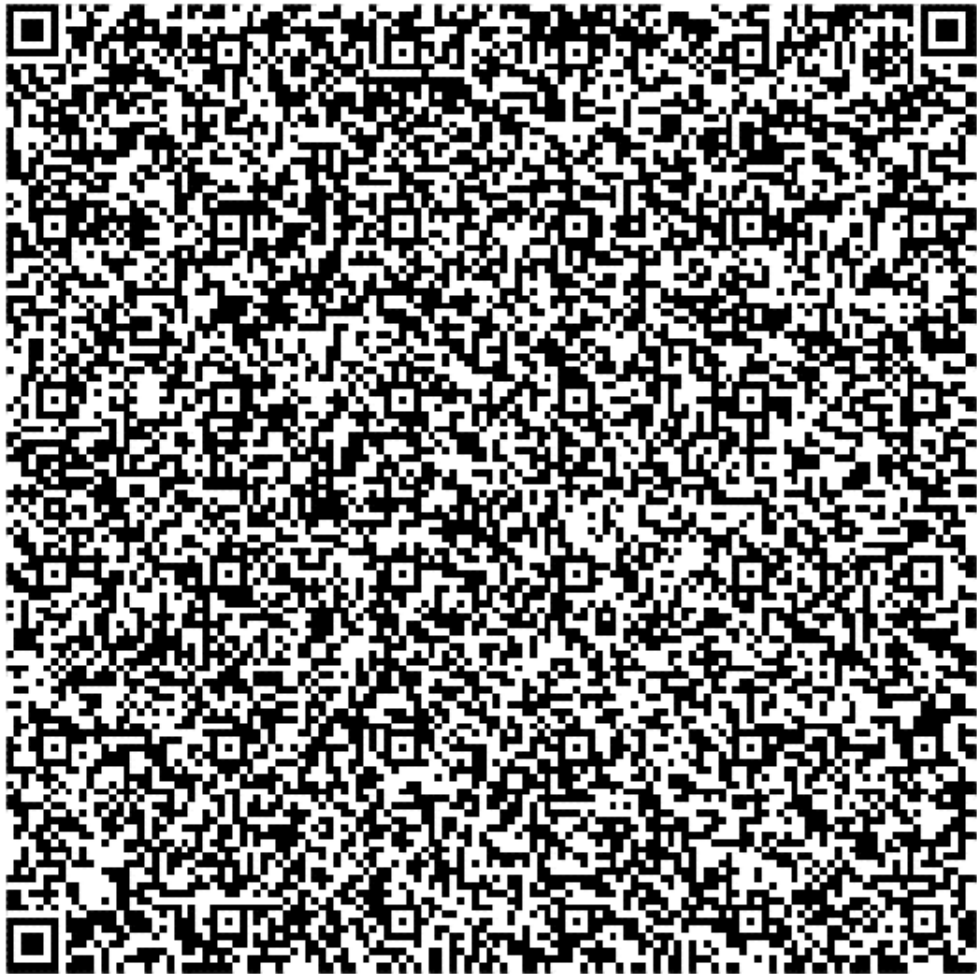

THE ELEVATION

THE DARK PLAINTIVE YOUTH

O'Carolan

♩ = 100

<<

Transcription: Gilb/Brennan/Black

THE DARK PLAINTIVE YOUTH

O'CAROLAN'S RAMBLE TO CASHEL

O'Carolan

♩ = 80

Transcription: Gilb/Brennan/Black

<<

O'CAROLAN'S RAMBLE TO CASHEL

Transcription: Gilb/Brennan/Black

<<

O'CAROLAN'S QUARREL WITH THE LANDLADY

CREMONEA

O'Carolan

♩ = 80

<<

Notes: Not sure what the title refers to, although as a wild guess I think it may originate from the Irish for its alternate title 'Heart of Munster' (croi muimhneach/mumhan)
Transcription: Gilb/Brennan/Black

<<

CREMONEA

O'CAROLAN'S MAGGOT

♩ = 100

The main musical score consists of seven staves of music. The first six staves are in treble clef and contain a complex, fast-paced melody with many sixteenth and thirty-second notes. The seventh staff is in bass clef and contains a simple, slow-moving accompaniment consisting of a few long notes.

original:

The original score consists of three staves of music. The first staff is in treble clef and contains a complex, fast-paced melody with many sixteenth and thirty-second notes. The second and third staves are in bass clef and contain a simple, slow-moving accompaniment consisting of a few long notes.

<< Notes: 1:"It's not what it sounds like! A 'maggot-man' was a serving-man-of-all-trades, roughly equivalent to a handy-man-cum-whatever. Used in John Carr's catch announcing publication of Playford's 'English Dancing Master' in 1651, O'Carolan was presumably conversant with the term as that catch remained popular for some sixty years or so." (Brennan's note)

2:This sounded incomplete with only six measures in Part 2, so I added the last two measures.

Transcription: Gilb/Brennan/Black

<<

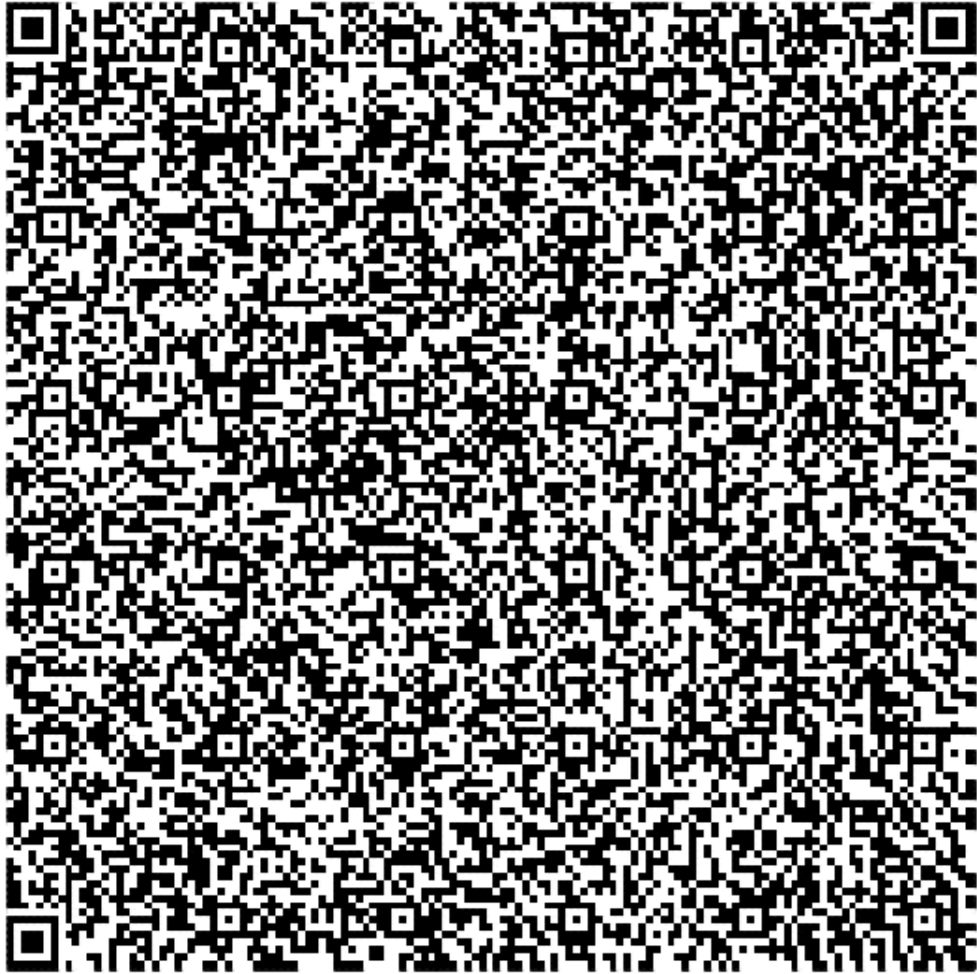

O'CAROLAN'S MAGGOT

O'CAROLAN'S FAREWELL TO MUSIC 2

O'Carolan

♩ = 80

original:

Transcription: Gilb/Brennan/Black

<<

<<

O'CAROLAN'S FAREWELL TO MUSIC 2

O'CAROLAN'S DREAM

O'Carolan

$\text{♩} = 120$

Notes: "Thanks to Bill Foley for catching the anacrusis error!" (Brennan)
Transcription: Gilb/Brennan/Black

<<

O'CAROLAN'S DREAM

O'CAROLAN'S DRAUGHT

O'Carolan

♩ = 140

Book: CWTO.186

Transcription: Gilb/Brennan/Black

<<

O'CAROLAN'S DRAUGHT

O'CAROLAN'S CUP

O'Carolan

♩ = 120

Notes: Sounds like The Bard's version of "Bruach na Carraige B'e1na"
Transcription: Gilb/Brennan/Black

O'CAROLAN'S CUP

O'CAROLAN'S COTTAGE

O'Carolan

$\text{♩} = 100$

Transcription: Gilb/Brennan/Black

O'CAROLAN'S COTTAGE

O'CAROLAN'S CAP

O'Carolan

$\text{♩} = 80$

<<

Transcription: Gilb/Brennan/Black

<<

O'CAROLAN'S CAP

ALL ALIVE

O'Carolan

$\text{♩} = 160$

<<

Notes: First part sounds like first part of "Old Grey Goose"
Transcription: Gilb/Brennan/Black

ALL ALIVE

PLANXTY MAGGIE BROWNE

"O'Carolan's Tenth Untitled Piece"

jig

O'Carolan

$\text{♩} = 160$

<<

Notes: Cf. O'Neill's "Irish Minstrels and Musicians", p.77

Transcription: Gilb/Brennan/Black

<<

PLANXTY MAGGIE BROWNE

THE ITALIAN MASTER

"O'Carolan's Ninth Untitled Piece"

O'Carolan

$\text{♩} = 120$

<<

original:

Notes: The title refers to Maestro Geminiani, a baroque violinist of great repute who was introduced to Carolan by Lord Mayo and whose playing of a Vivaldi piece was the inspiration for "Carolans Concerto" (< O'Neill's "Irish Minstrels and Musicians", 75-76)
Transcription: Gilb/Brennan/Black

<<

<<

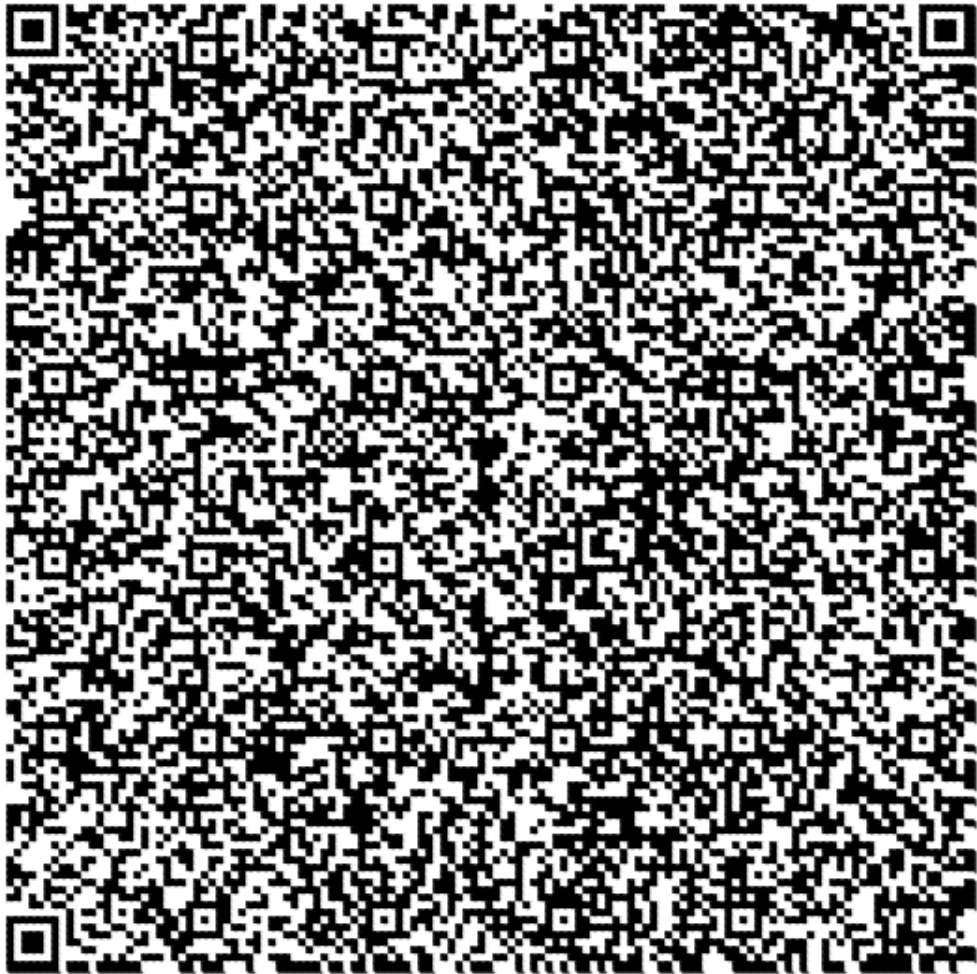

THE ITALIAN MASTER

PLANXTY BARON DAWSON

"O'Carolan's Seventh Untitled Piece"

jig

O'Carolan

$\text{♩} = 160$

The main musical score consists of seven staves of music. The first staff begins with a treble clef, a key signature of one sharp (F#), and a 6/8 time signature. The tempo is marked as quarter note = 160. The music is a jig, characterized by its 6/8 time signature and lively, rhythmic patterns. The score includes various note values such as eighth and sixteenth notes, as well as rests and phrasing slurs. The piece concludes with a double bar line.

original:

The original musical score consists of three staves of music. It begins with a treble clef, a key signature of one sharp (F#), and a 6/8 time signature. The tempo is marked as quarter note = 160. The music is a jig, characterized by its 6/8 time signature and lively, rhythmic patterns. The score includes various note values such as eighth and sixteenth notes, as well as rests and phrasing slurs. The piece concludes with a double bar line.

Notes: The Baron was a mutual friend of Carolan and Thomas "Squire" Jones. Details of a practical joke perpetrated by the Baron on Carolan are given in O'Neill's "Irish Minstrals and Musicians" (p.75).
Transcription: Gilb/Brennan/Black

<<

<<

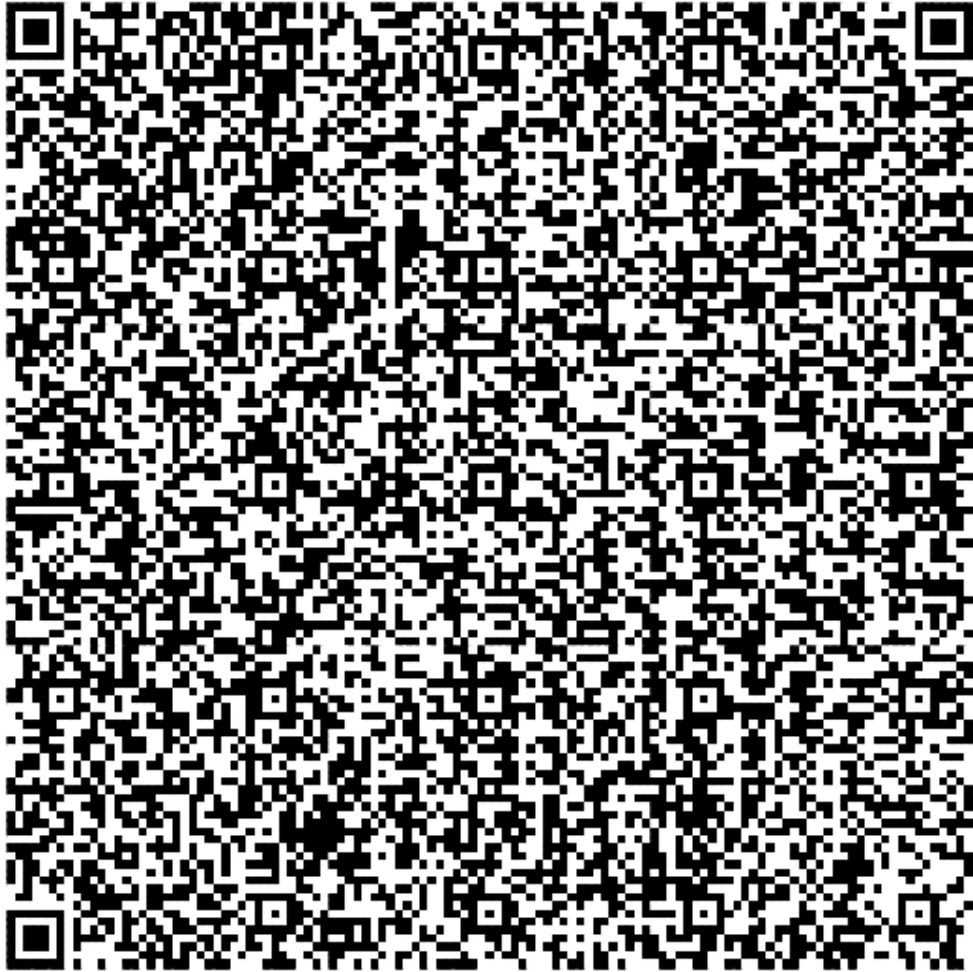

PLANXTY BARON DAWSON

<<

PLANXTY SWEENY

CAPTAIN SUDLEY

Carolán's Dowry

O'Carolan

♩ = 130

Transcription: Gilb/Brennan/Black

CAPTAIN SUDLEY

<<

Transcription: Gilb/Brennan/Black

<<

<<

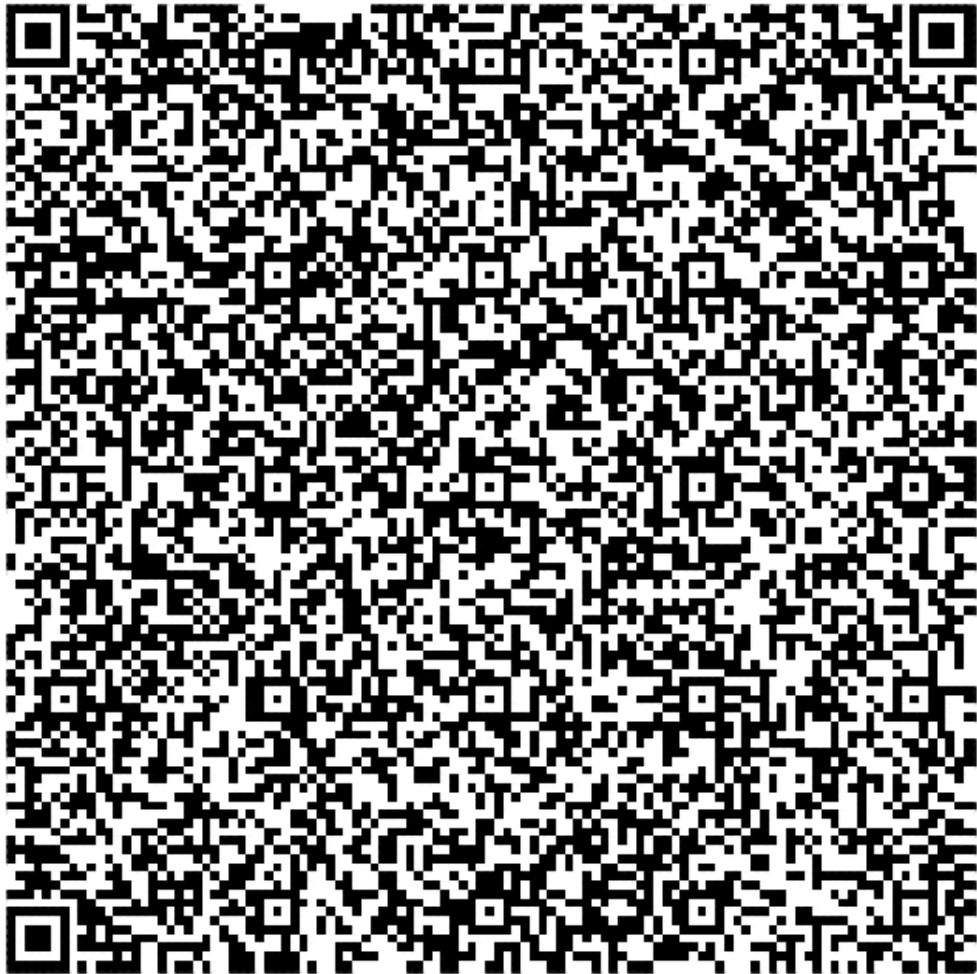

MRS. STERLING

MAJOR SHANLY

O'Carolan

♩ = 130

The main musical score for 'Major Shanly' consists of eight staves of music in G major (one sharp). The tempo is marked as ♩ = 130. The notation includes various rhythmic values such as eighth and sixteenth notes, as well as rests and accidentals. The piece concludes with a fermata over the final note.

original:

The 'original' musical score for 'Major Shanly' consists of three staves of music in G major. It follows the same notation as the main score above, providing a reference for the original version of the piece.

Click or Scan any QR Code to Play

Transcription: Gilb/Brennan/Black

<<

MAJOR SHANLY

SIR ARTHUR SHAEN

O'Carolan

$\text{♩} = 110$

<<

original:

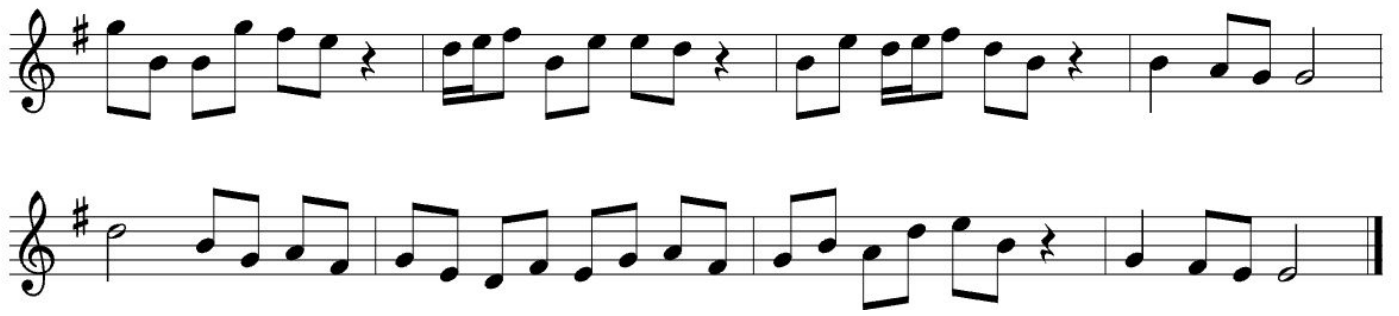

Transcription: Gilb/Brennan/Black

<<

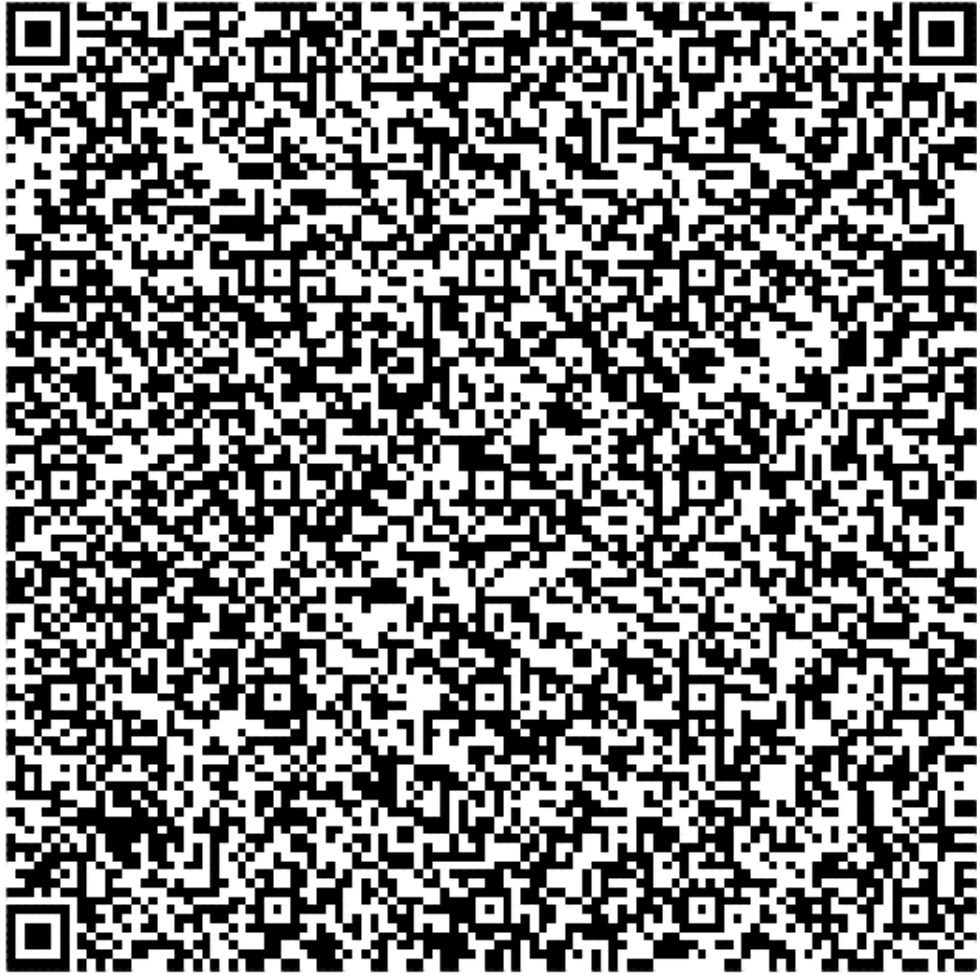

SIR ARTHUR SHAEN

MR. WALLER

O'Carolan

$\text{♩} = 140$

<<

Transcription: Gilb/Brennan/Black

<<

<<

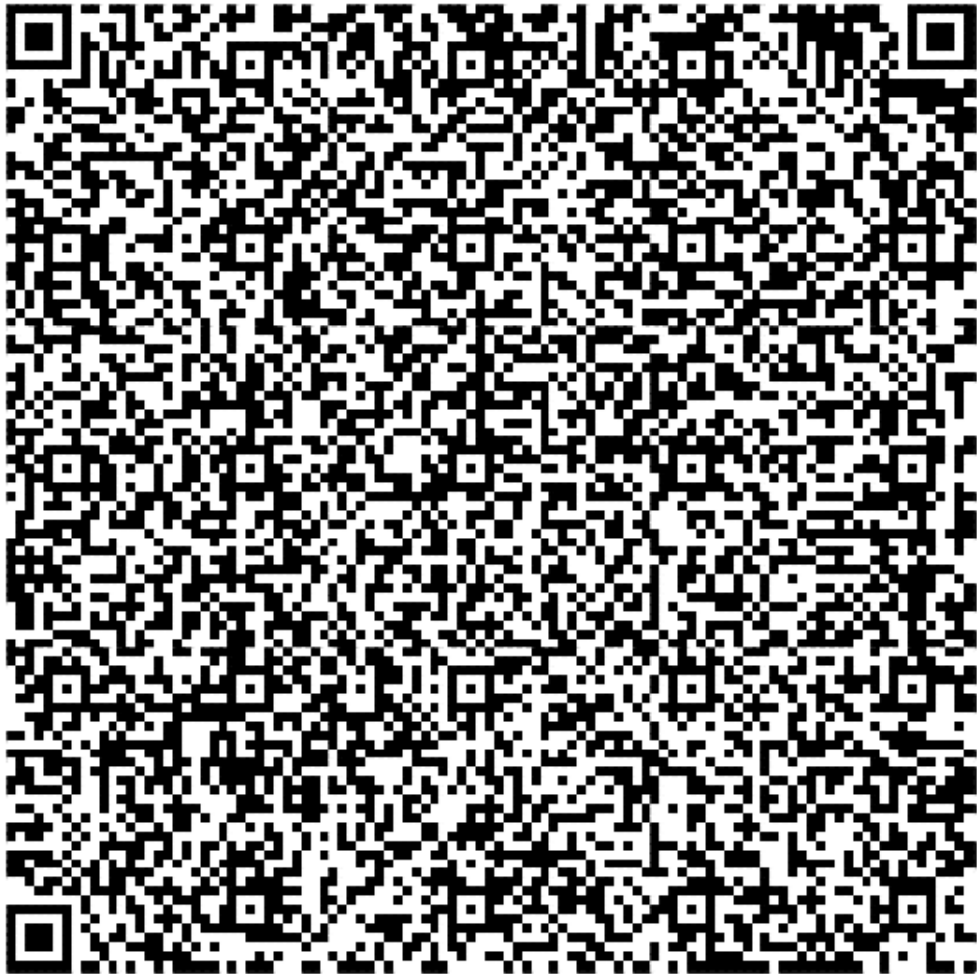

MR. WALLER

LADY ST. JOHN

O'Carolan

♩ = 120

<<

Notes: Source m.21: |EDB,A,G,A,|
Transcription: Gilb/Brennan/Black

LADY ST. JOHN

GEORGE REYNOLDS

O'Carolan

♩ = 140

<<

Transcription: Gilb/Brennan/Black

<<

GEORGE REYNOLDS

MERVYN PRATT

O'Carolan

♩ = 140

original:

<<

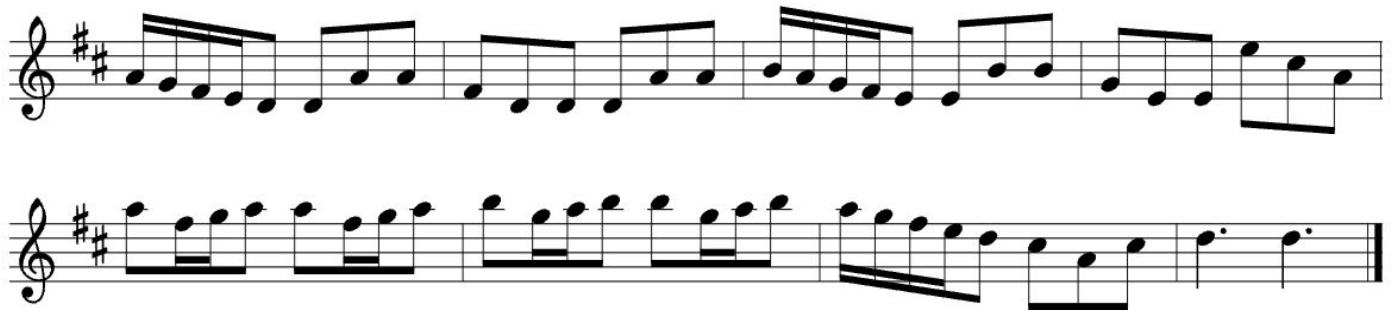

Transcription: Gilb/Brennan/Black

<<

<<

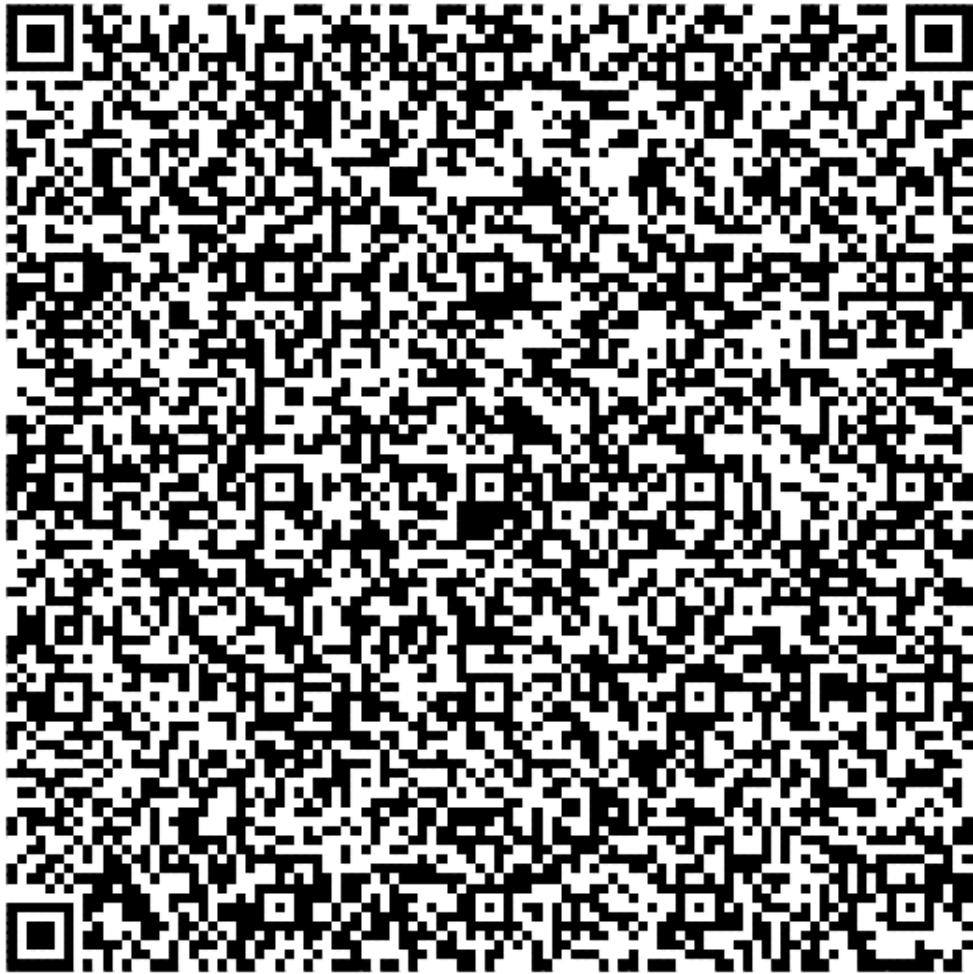

MERVYN PRATT

HUMORS OF MONEYGLASS

"O'Carolans's Sixth Untitled Piece"

O'Carolan

♩ = 120

Notes: Moneyglass in Co.Leitrim was the location of the estate of Thomas Jones Es.(of "Bumper Squire Jones" fame)
Transcription: Gilb/Brennan/Black

<<

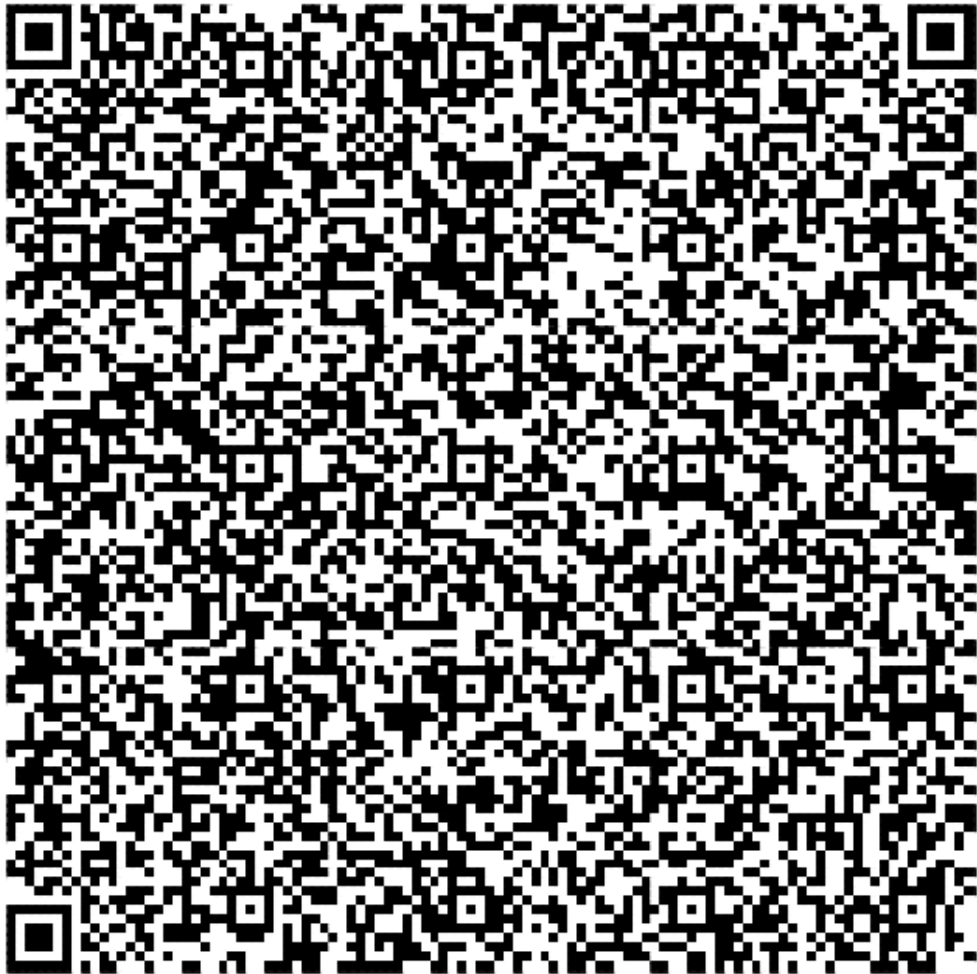

HUMORS OF MONEYGLASS

ALDERFORD HOUSE

"O'Carolans Fifth Untitled Piece"

O'Carolan

♩ = 140

<<

Notes: The Co. Roscommon residence of Carolan's great friends the McDermott Roe family, where he died in 1738.

Transcription: Gilb/Brennan/Black

<<

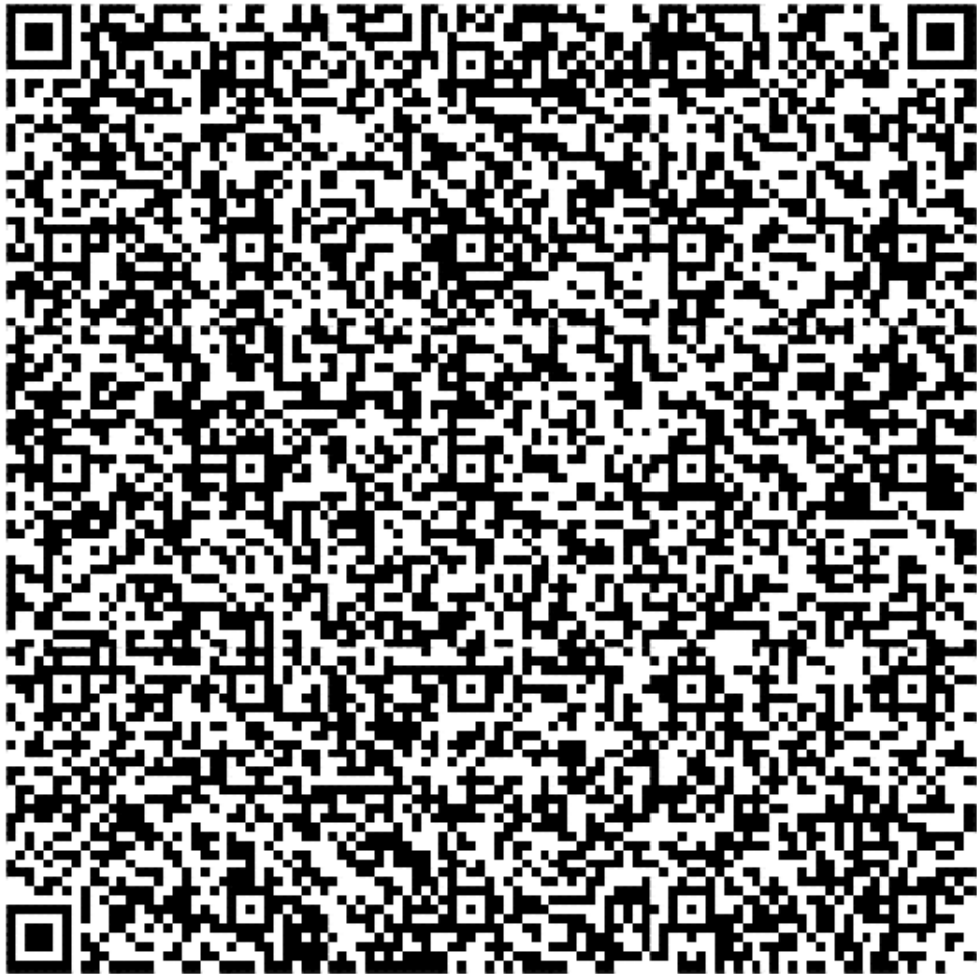

ALDERFORD HOUSE

MARY MAGUIRE

"O'Carolan's Fourth Untitled Piece"

O'Carolan

♩ = 120

<<

Notes: The bard's wife, doubtless a woman of great patience.

Transcription: Gilb/Brennan/Black

<<

MARY MAGUIRE

MISS FEATHERSTONE

"Carolan's Third Untitled Piece"

O'Carolan

♩ = 140

A dorian

Notes: One of the Bard's many young admirers! (A "groupie"?)

Transcription: Gilb/Brennan/Black

<<

MISS FEATHERSTONE

THE HAND OF BRIDGET CRUISE

"O'Carolan's Eighth Untitled Piece"

O'Carolan

$\text{♩} = 120$

<<

original:

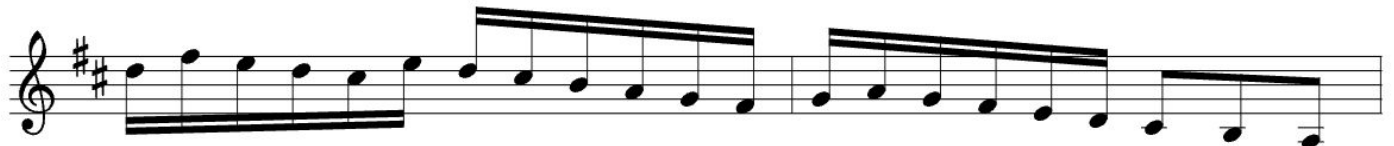

Notes: 1:"Earlier version corrected by Chuck Boody" (Brennan)
 2:Reference is to a famous incident recounted in O'Neill's
 Transcription: Gilb/Brennan/Black

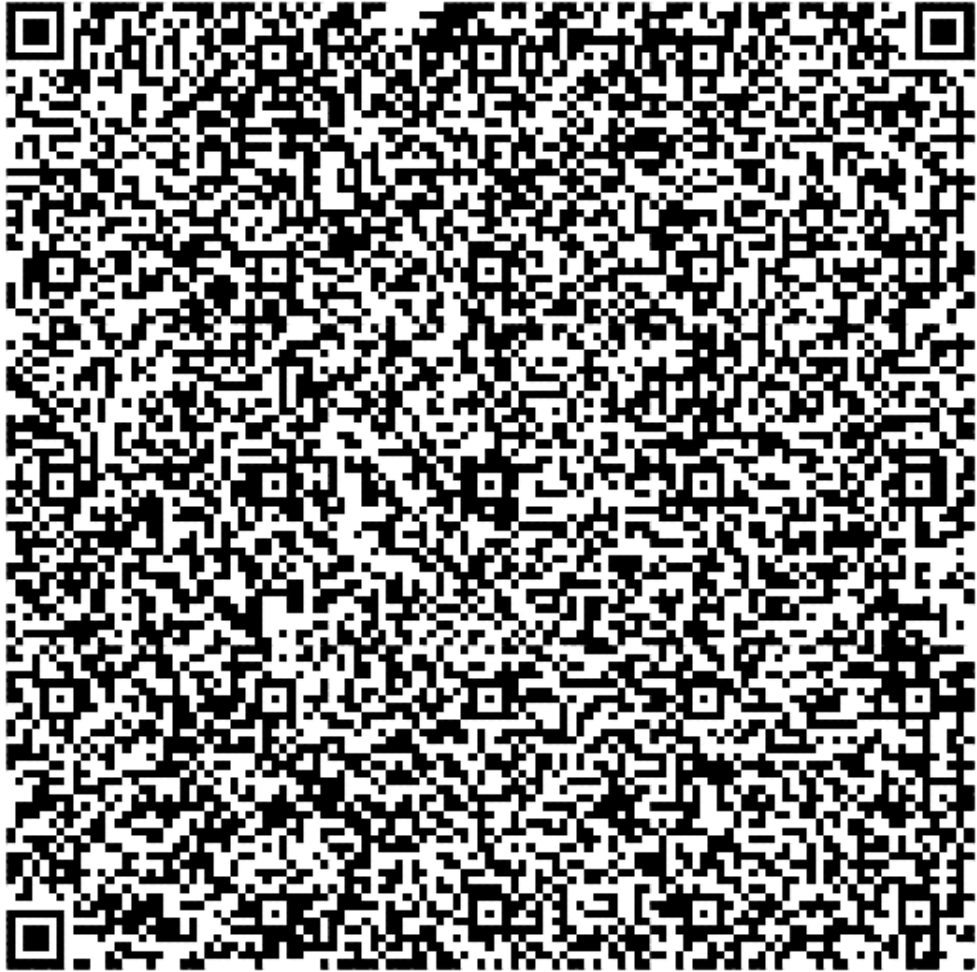

<<

THE HAND OF BRIDGET CRUISE

THE ROAD FROM NOBBER

"O'Carolan's Second Untitled Piece"

O'Carolan

<<

Notes: 1:I think composer's instruction "volti" at the beginning of Part 2 means to repeat that part twice (i.e. play it 4 times instead of 2).

Sound file omits the "volti".

2:Nobber (Co. Westmeath) was Carolan's birth place. Q:1/4=100

Transcription: Gilb/Brennan/Black

<<

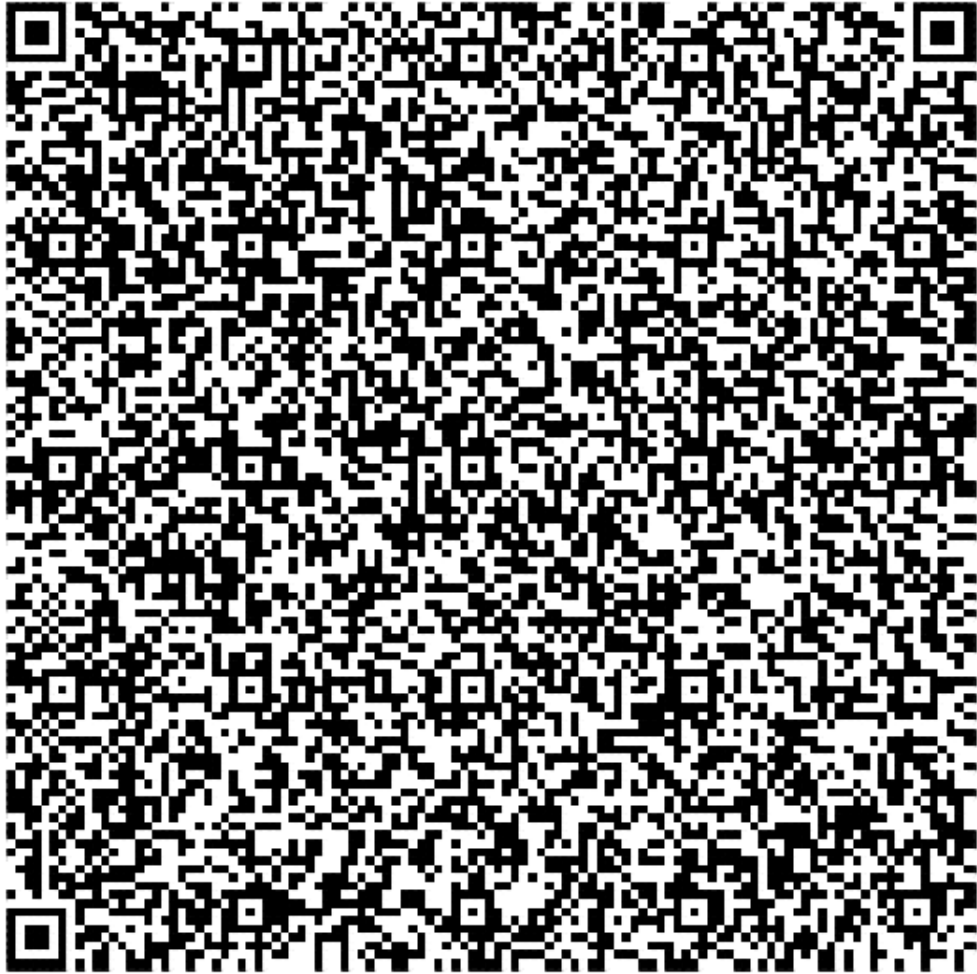

THE ROAD FROM NOBBER

PLANXTY BRENNAN

"O'Carolan's First Untitled Piece"

O'Carolan

♩ = 120

<<

Transcription: Gilb/Brennan/Black

<<

PLANXTY BRENNAN

GENERAL WYNNE

O'Carolan

$\text{♩} = 120$

Q:1/4=140

Notes: Source m.9 |DCB,A, GDB,G,|
Transcription: Gilb/Brennan/Black

<<

GENERAL WYNNE

WILLIAM WARD

jig

O'Carolan

$\text{♩} = 140$

<<

Transcription: Gilb/Brennan/Black

WILLIAM WARD

MRS. WALLER

O'Carolan

♩ = 120

Notes: Upper notes in measure 1, and lower notes in mm 6, 17, & 18 are the originals.

<< Transcription: Gilb/Brennan/Black

<<

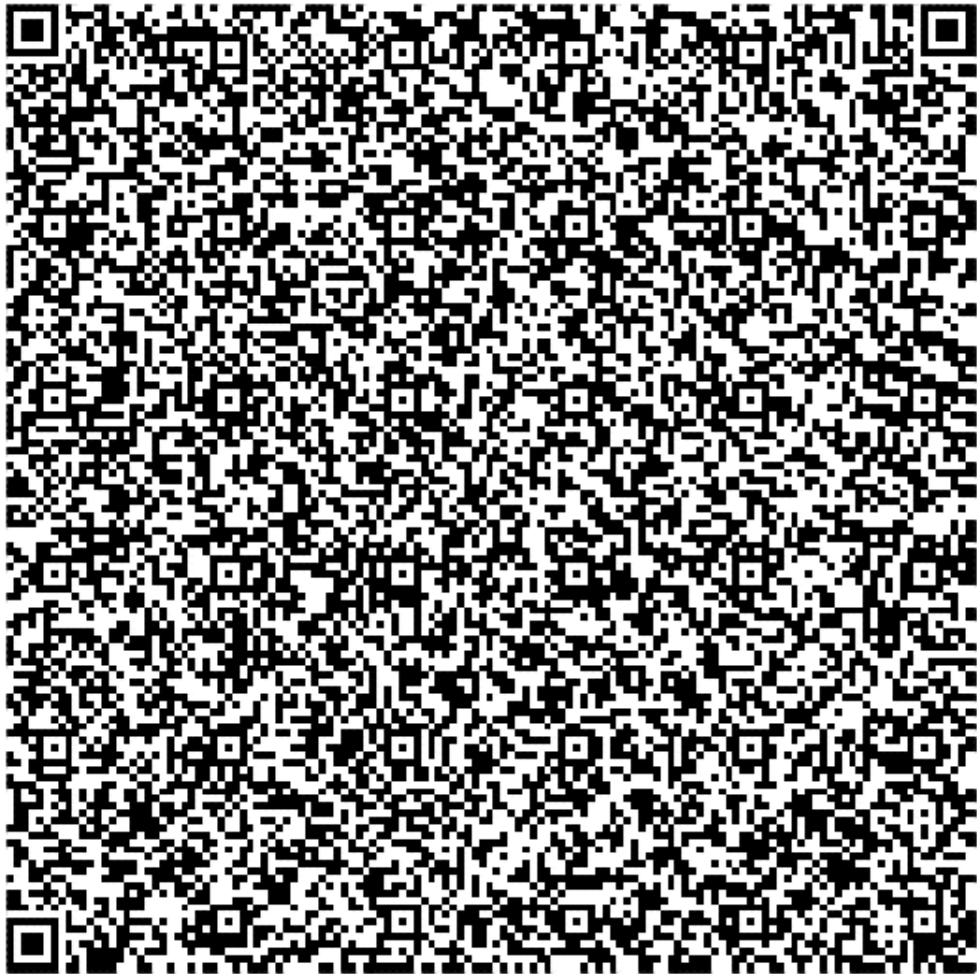

MRS. WALLER

FANNY POWER

O'Carolan

♩ = 120

<<

Book: CWTO

<<

FANNY POWER

DAVID POWER

O'Carolan

♩ = 140

Transcription: Gilb/Brennan/Black

<<

DAVID POWER

PLANXTY PLUNKETT

jig

O'Carolan

♩ = 140

A dorIAN

<<

Transcription: Gilb/Brennan/Black

<<

PLANXTY PLUNKETT

JAMES PLUNKETT

O'Carolan

$\text{♩} = 80$

<<

Transcription: Gilb/Brennan/Black

JAMES PLUNKETT

ELEANOR PLUNKETT

O'Carolan

♩ = 100

<<

Notes: This tune also seems incomplete, but this is the ABC I have to work with!
Transcription: Gilb/Brennan/Black

<<

ELEANOR PLUNKETT

JOHN PEYTON

O'Carolan

$\text{♩} = 70$

3

Notes: If there's more to this tune, it wasn't included in the source (according to Brennan).

Transcription: Gilb/Brennan/Black

<<

JOHN PEYTON

TOBIAS PEYTON

jig

O'Carolan

♩ = 160
A dorian

<<

Transcription: Gilb/Brennan/Black

TOBIAS PEYTON

SQUIRE PARSONS

O'Carolan

♩ = 140

Transcription: Gilb/Brennan/Black

<<

SQUIRE PARSONS

FRANK PALMER

jig

O'Carolan

$\text{♩} = 150$

<<

Transcription: Gilb/Brennan/Black

<<

FRANK PALMER

PLANXTY O'ROURKE (2nd Setting)

O'Carolan

$\text{♩} = 100$

<<

alternate measures

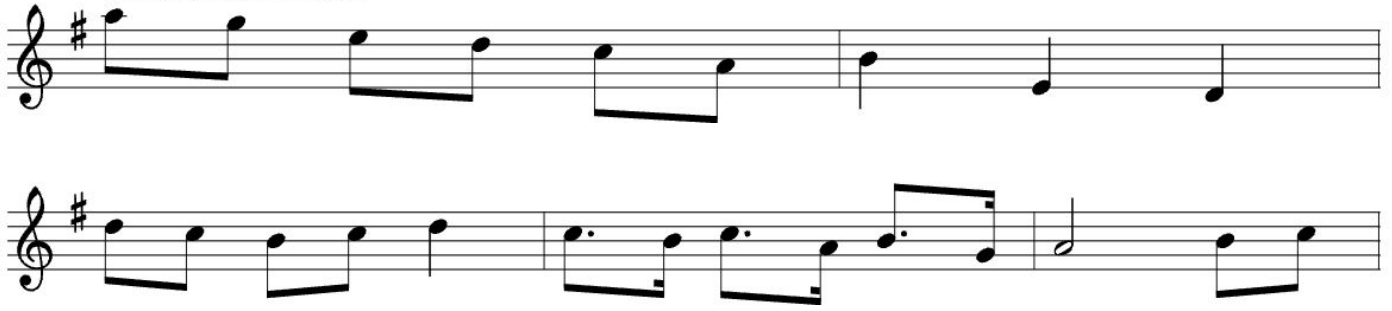

Transcription: Gilb/Brennan/Black

<<

<<

PLANXTY O'ROURKE (2nd Setting)

PLANXTY O'ROURKE (1st Setting)

jig

O'Carolan

$\text{♩} = 140$

Transcription: Gilb/Brennan/Black

<<

PLANXTY O'ROURKE (1st Setting)

MRS. O'ROURKE

O'Carolan

♩ = 100

<<

Transcription: Gilb/Brennan/Black

MRS. O'ROURKE

OWEN O'ROURKE

O'Carolan

♩ = 100

Transcription: Gilb/Brennan/Black

<<

OWEN O'ROURKE

JOHN O'REILLY (2nd Setting)

O'Carolan

♩ = 140

<<

Transcription: Gilb/Brennan/Black

<<

JOHN O'REILLY (2nd Setting)

JOHN O'REILLY (1st Setting)

jig

O'Carolan

♩ = 140

Transcription: Gilb/Brennan/Black

<<

<<

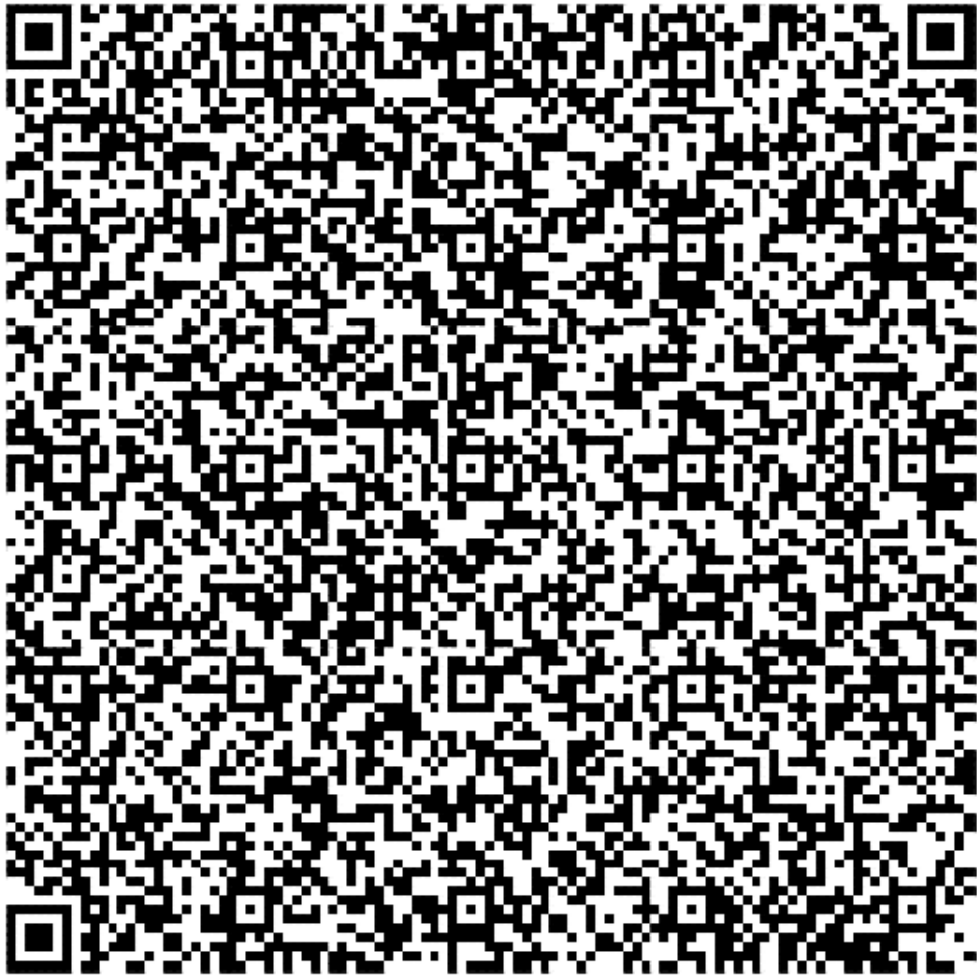

JOHN O'REILLY (1st Setting)

CONOR O'REILLY

jig

O'Carolan

♩ = 150

A dorian

Transcription: Gilb/Brennan/Black

<<

<<

CONOR O'REILLY

O'REILLY OF ATHCARNE

O'Carolan

♩ = 140

A dorian

Transcription: Gilb/Brennan/Black

<<

O'REILLY OF ATHCARNE

MARY O'NEILL

Carolan's Favourite

O'Carolan

♩ = 140

D mix

Notes: I added the repeats.

Transcription: Gilb/Brennan/Black

MARY O'NEILL

MRS. O'NEILL

O'Carolan

♩ = 140

<<

Transcription: Gilb/Brennan/Black

MRS. O'NEILL

MRS. O'NEILL OF CARFANE

O'Carolan

♩ = 140

Transcription: Gilb/Brennan/Black

MRS. O'NEILL OF CARFANE

KATHERINE O'MORE

O'Carolan

$\text{♩} = 80$

<<

Transcription: Gilb/Brennan/Black

KATHERINE O'MORE

KEAN O'HARA (3rd Setting)

O'Carolan

♩ = 120

<<

Transcription: Gilb/Brennan/Black

<<

KEAN O'HARA (3rd Setting)

O'FLINN

O'Carolan

$\text{♩} = 140$

<<

Notes: "What a pity Hell's gates are not kept by O'Flynn /
So surly a dog would let nobody in!" (< O'Neill's
"Irish Minstrels and Musicians" p.73) Not one of The
Bard's favorite people!
Transcription: Gilb/Brennan/Black

<<

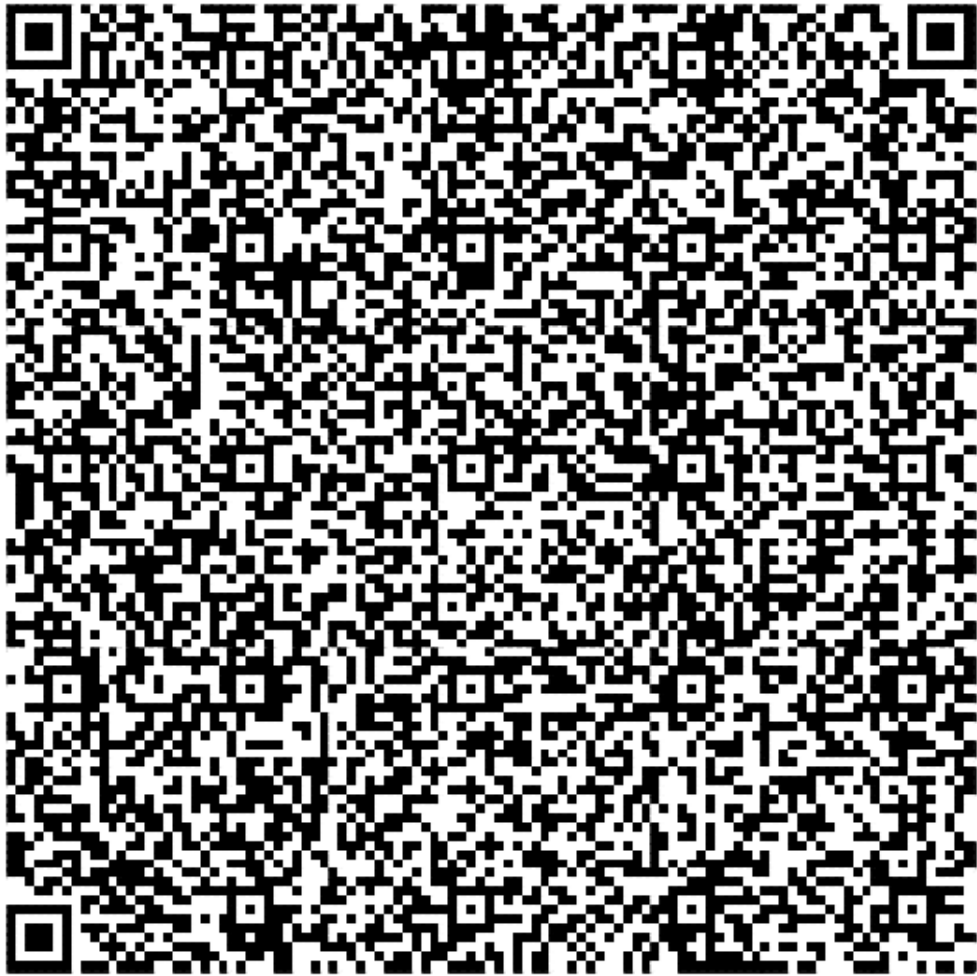

O'FLINN

HUGH O'DONNELL

O'Carolan

$\text{♩} = 140$

<<

Transcription: Gilb/Brennan/Black

<<

HUGH O'DONNELL

MRS. O'CONNOR

O'Carolan

$\text{♩} = 140$

<<

Transcription: Gilb/Brennan/Black

MRS. O'CONOR

DENIS O'CONOR (2nd Setting)

O'Carolan

♩ = 160

Transcription: Gilb/Brennan/Black

<<

DENIS O'CONNOR (2nd Setting)

MICHAEL O'CONNOR (1st Setting)

jig

O'Carolan

$\text{♩} = 120$

<<

M:6/8

<<

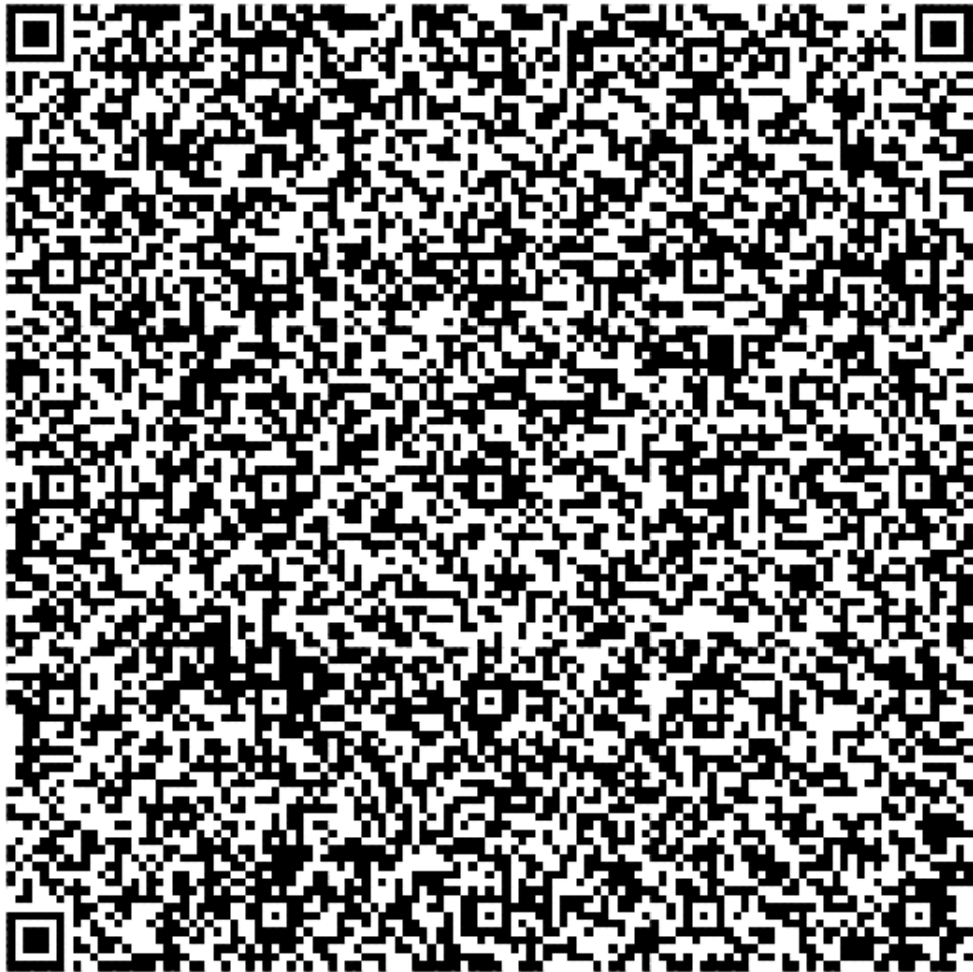

MICHAEL O'CONNOR (1st Setting)

DOCTOR O'CONNOR

O'Carolan

$\text{♩} = 160$

<<

Transcription: Gilb/Brennan/Black

DOCTOR O'CONNOR

GRACE NUGENT

O'Carolan

♩ = 140
E dorian

Transcription: Gilb/Brennan/Black

GRACE NUGENT

LORD MASSERENE

O'Carolan

♩ = 140

<<

Notes: I have raised mm 9-11 one octave.

Transcription: Gilb/Brennan/Black

<<

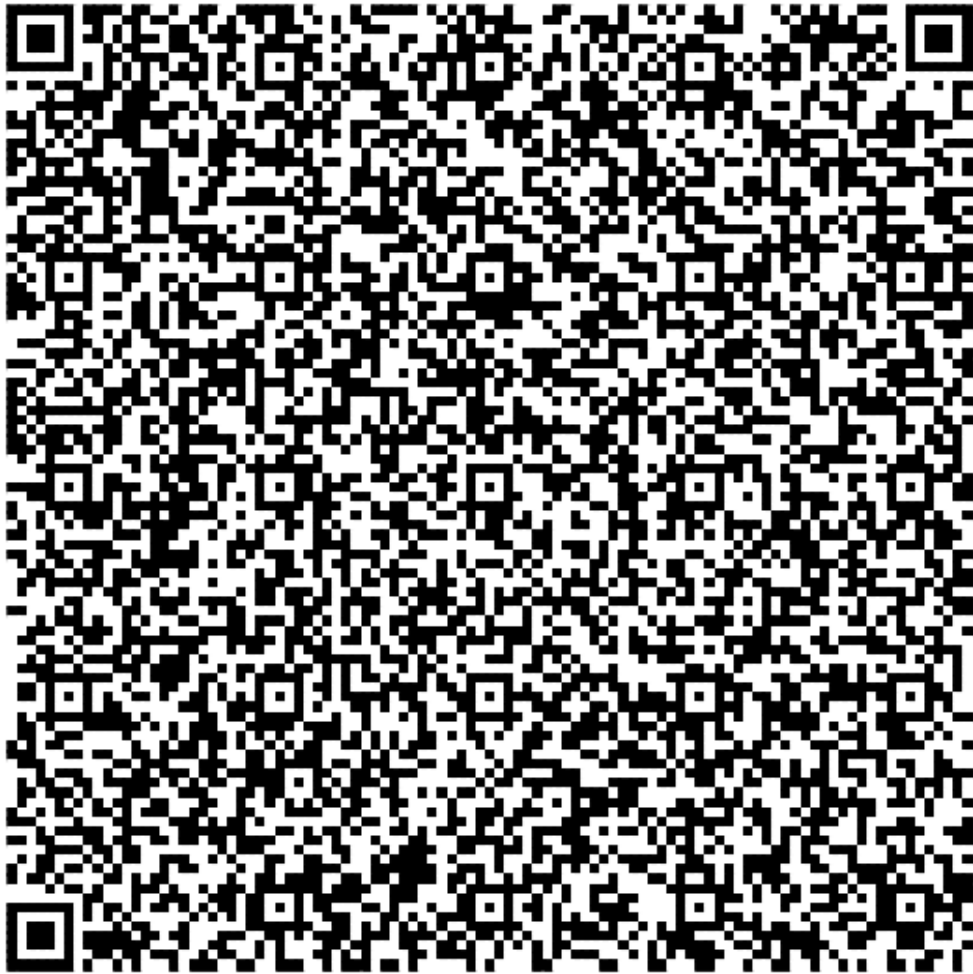

LORD MASSERENE

CATHERINE MARTIN

O'Carolan

$\text{♩} = 120$

<<

Transcription: Gilb/Brennan/Black

<<

CATHERINE MARTIN

MARGARET MALONE

O'Carolan

$\text{♩} = 80$

Transcription: Gilb/Brennan/Black

<<

MARGARET MALONE

MR. MALONE

O'Carolan

♩ = 120

<<

Click or Scan any QR Code to Play

Transcription: Gilb/Brennan/Black

<<

<<

MR. MALONE

CONSTANTINE MAGUIRE

O'Carolan

♩ = 100

Transcription: Gilb/Brennan/Black

<<

CONSTANTINE MAGUIRE

MAURICE O'CONNOR (1st Setting)

O'Carolan

$\text{♩} = 160$

Notes: Note only first part repeats in the original.

2:Source m. 13: |c'a/b/c' bg/a/b||

Transcription: Gilb/Brennan/Black

MAURICE O'CONNOR (1st Setting)

JOHN O'CONNOR

O'Carolan

$\text{♩} = 140$

Transcription: Gilb/Brennan/Black

<<

JOHN O'CONNOR

MISTER O'CONNOR

O'Carolan

♩ = 120

<<

♩ = 120

"vivace ma non troppo"

<<

Transcription: Gilb/Brennan/Black

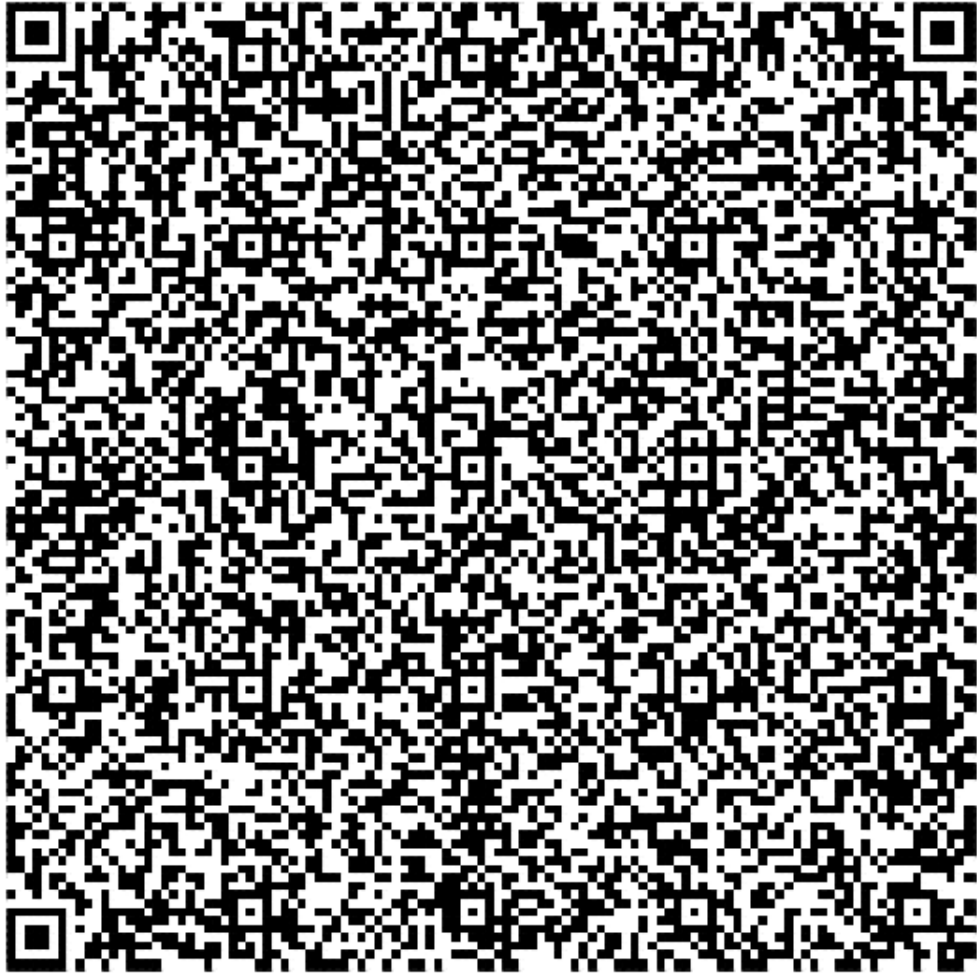

MISTER O'CONNOR

DONAL O'BRIEN

O'Carolan

$\text{♩} = 80$

<<

Transcription: Gilb/Brennan/Black

DONAL O'BRIEN

BETTY O'BRIEN

O'Carolan

$\text{♩} = 140$

<<

Transcription: Gilb/Brennan/Black

BETTY O'BRIEN

BRIAN MAGUIRE

O'Carolan

♩ = 100

<<

Notes: Source measure 22 is |bc'c'd' b2ag|
Transcription: Gilb/Brennan/Black

BRIAN MAGUIRE

MRS. NUGENT

O'Carolan

$\text{♩} = 140$

<<

Transcription: Gilb/Brennan/Black

<<

<<

MRS. NUGENT

KITTY MAGINNIS

O'Carolan

♩ = 120

A dorian

<<

Transcription: Gilb/Brennan/Black

<<

KITTY MAGINNIS

JOHN NUGENT

O'Carolan

♩ = 140

Transcription: Gilb/Brennan/Black

<<

JOHN NUGENT

COLONEL MANUS O'DONNELL

O'Carolan

♩ = 140

Transcription: Gilb/Brennan/Black

COLONEL MANUS O'DONNELL

CHARLES O'CONOR

O'Carolan

♩ = 140

Transcription: Gilb/Brennan/Black

<<

CHARLES O'CONNOR

KEAN O'HARA (2nd Setting)

O'Carolan

♩ = 120

<<

Notes: Source m.19: |D2 B,A, B,E|

Source mm 21-22: |B,A, B,D EF|E2 DB,/A,/ GE|

Transcription: Gilb/Brennan/Black

<<

<<

KEAN O'HARA (2nd Setting)

KEAN O'HARA (1st Setting)

O'Carolan

♩ = 120

<<

Transcription: Gilb/Brennan/Black

<<

KEAN O'HARA (1st Setting)

COLONEL O'HARA

O'Carolan

♩ = 140

Notes: Source m.28: |c'bc'a fgaf|
Source m.22-23: |g fed d'2d2|bagb c'bag|
Transcription: Gilb/Brennan/Black

<<

COLONEL O'HARA

MRS. O'CONNOR

O'Carolan

♩ = 120

Transcription: Gilb/Brennan/Black

MRS. O'CONNOR

MAURICE O'CONNOR (3rd Setting)

march

O'Carolan

♩ = 120

Notes: I have raised mm 18 and 20 one octave.

Transcription: Gilb/Brennan/Black

<<

MAURICE O'CONNOR (3rd Setting)

MAURICE O'CONNOR (2nd Setting)

O'Carolan

♩ = 140

Transcription: Gilb/Brennan/Black

<<

MAURICE O'CONNOR (2nd Setting)

DENIS O'CONOR (1st Setting)

O'Carolan

♩ = 140

<<

Transcription: Gilb/Brennan/Black

<<

<<

DENIS O'CONOR (1st Setting)

MICHAEL O'CONNOR (2nd Setting)

O'Carolan

♩ = 140

<<

Transcription: Gilb/Brennan/Black

<<

MICHAEL O'CONNOR (2nd Setting)

MISS NOBLE

O'Carolan

♩ = 160
A mix

Transcription: Gilb/Brennan/Black

MISS NOBLE

MISS MURPHY

O'Carolan

♩ = 120

Transcription: Gilb/Brennan/Black

MISS MURPHY

PEGGY MORTON

O'Carolan

$\text{♩} = 80$

<<

Transcription: Gilb/Brennan/Black

PEGGY MORTON

JOHN MOORE

O'Carolan

♩ = 120

A mix

<<

"poco piu mosso"

JOHN MOORE

MRS. MAXWELL (2nd Setting)

O'Carolan

♩ = 120

<<

Transcription: Gilb/Brennan/Black

<<

MRS. MAXWELL (2nd Setting)

ELIZABETH NUGENT

O'Carolan

♩ = 120

Click or Scan any QR Code to Play

Transcription: Gilb/Brennan/Black

<<

ELIZABETH NUGENT

MRS. MAXWELL (1st Setting)

O'Carolan

$\text{♩} = 80$

<<

Transcription: Gilb/Brennan/Black

MRS. MAXWELL (1st Setting)

CAPTAIN MAGAN

O'Carolan

$\text{♩} = 160$

<<

Transcription: Gilb/Brennan/Black

<<

CAPTAIN MAGAN

MORGAN MAGAN

O'Carolan

$\text{♩} = 100$

<<

Transcription: Gilb/Brennan/Black

<<

MORGAN MAGAN

BETTY MACNEILL

O'Carolan

♩ = 140

Transcription: Gilb/Brennan/Black

<<

BETTY MACNEILL

MISS MACMURRAY

O'Carolan

$\text{♩} = 140$

<<

Transcription: Gilb/Brennan/Black

<<

MISS MACMURRAY

DR. MACMAHON, BISHOP OF CLOGHER

O'Carolan

$\text{♩} = 120$

<<

Transcription: Gilb/Brennan/Black

DR. MACMAHON, BISHOP OF CLOGHER

DOLLY MACDONOUGH

O'Carolan

♩ = 80

<<

Transcription: Gilb/Brennan/Black

DOLLY MACDONOUGH

<<

JOHN MACDERMOTT

march

O'Carolan

$\text{♩} = 100$

Transcription: Gilb/Brennan/Black

<<

<<

JOHN MACDERMOTT

FATHER BRIAN MACDERMOTT ROE

O'Carolan

$\text{♩} = 100$

<<

Transcription: Gilb/Brennan/Black

FATHER BRIAN MACDERMOTT ROE

ELIZABETH MACDERMOTT ROE

O'Carolan

♩ = 60

A dorian

Transcription: Gilb/Brennan/Black

<<

ELIZABETH MACDERMOTT ROE

MRS. ANNE MACDERMOTT ROE

O'Carolan

♩ = 70

<<

Transcription: Gilb/Brennan/Black

MRS.ANNE MACDERMOTT ROE

MRS. MACDERMOTT ROE

O'Carolan

♩ = 140
A dorian

Transcription: Gilb/Brennan/Black

<<

MRS. MACDERMOTT ROE

HENRY MACDERMOTT ROE (3rd Setting)

O'Carolan

$\text{♩} = 120$

Transcription: Gilb/Brennan/Black

<<

HENRY MACDERMOTT ROE (3rd Setting)

HENRY MACDERMOTT ROE (2nd Setting)

O'Carolan

♩ = 120

A dorian

Transcription: Gilb/Brennan/Black

<<

HENRY MACDERMOTT ROE (2nd Setting)

HENRY MACDERMOTT ROE (1st Setting)

O'Carolan

♩ = 80

Transcription: Gilb/Brennan/Black

<<

HENRY MACDERMOTT ROE (1st Setting)

LORD LOUTH

O'Carolan

$\text{♩} = 140$

Transcription: Gilb/Brennan/Black

LORD LOUTH

PLANXTY KELLY

O'Carolan

♩ = 140

Transcription: Gilb/Brennan/Black

<<

PLANXTY KELLY

SUSANNA KELLY

O'Carolan

♩ = 70

E dorian

Transcription: Gilb/Brennan/Black

SUSANNA KELLY

PATRICK KELLY

jig

O'Carolan

$\text{♩} = 160$

<<

Transcription: Gilb/Brennan/Black

<<

PATRICK KELLY

MABEL KELLY

O'Carolan

♩ = 90

Transcription: Gilb/Brennan/Black

MABEL KELLY

JOHN KELLY

jig

O'Carolan

♩ = 140

Transcription: Gilb/Brennan/Black

<<

JOHN KELLY

HUGH KELLY

O'Carolan

♩ = 160

Transcription: Gilb/Brennan/Black

HUGH KELLY

DANIEL KELLY

O'Carolan

$\text{♩} = 120$

<<

Notes: I have dropped mm 28-30 down one octave.
2:At the beginning of the original ABC file |GA| was part of the first measure. I made it the pickup and lengthened the first note of measure 1 from a uarter to a half.
Transcription: Gilb/Brennan/Black

<<

<<

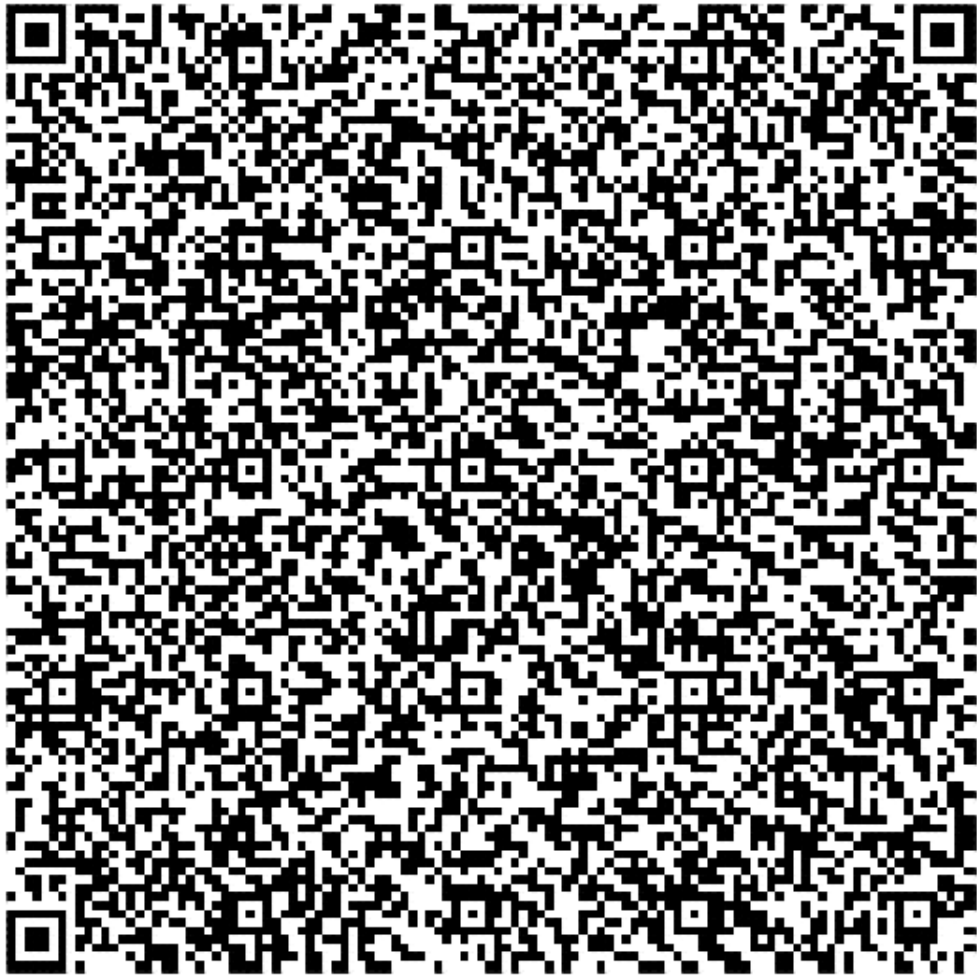

DANIEL KELLY

MRS. KEEL

O'Carolan

♩ = 100

<<

Transcription: Gilb/Brennan/Black

MRS. KEEL

MRS. JUDGE

jig

O'Carolan

$\text{♩} = 140$

JIG

Click or Scan any QR Code to Play

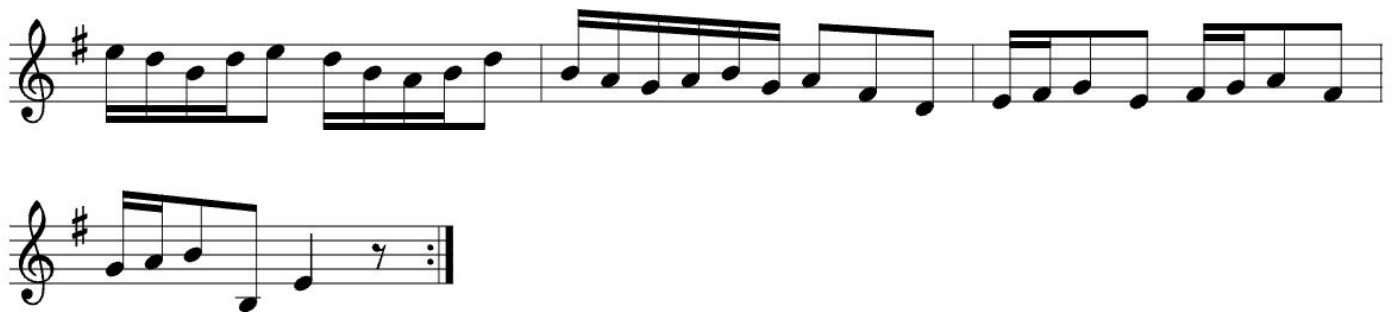

Transcription: Gilb/Brennan/Black

<<

MRS. JUDGE

ROBERT JORDAN

O'Carolan

♩ = 140

<<

Transcription: Gilb/Brennan/Black

<<

ROBERT JORDAN

LOFTUS JONES

O'Carolan

$\text{♩} = 130$

<<

Transcription: Gilb/Brennan/Black

<<

<<

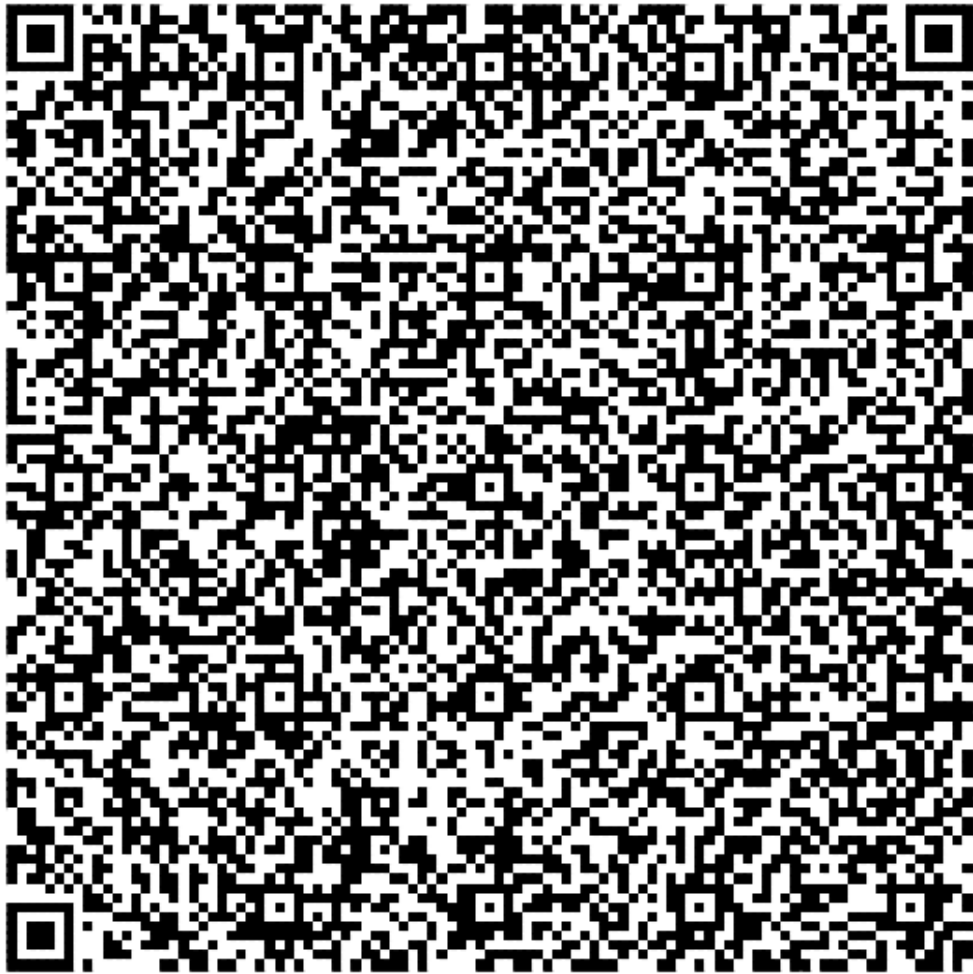

LOFTUS JONES

JOHN JONES

O'Carolan

♩ = 80

♪ = 80

Notes: Another piece that can't be transposed because it's got too much range. (Sounds very "pentatonic")
Transcription: Gilb/Brennan/Black

<<

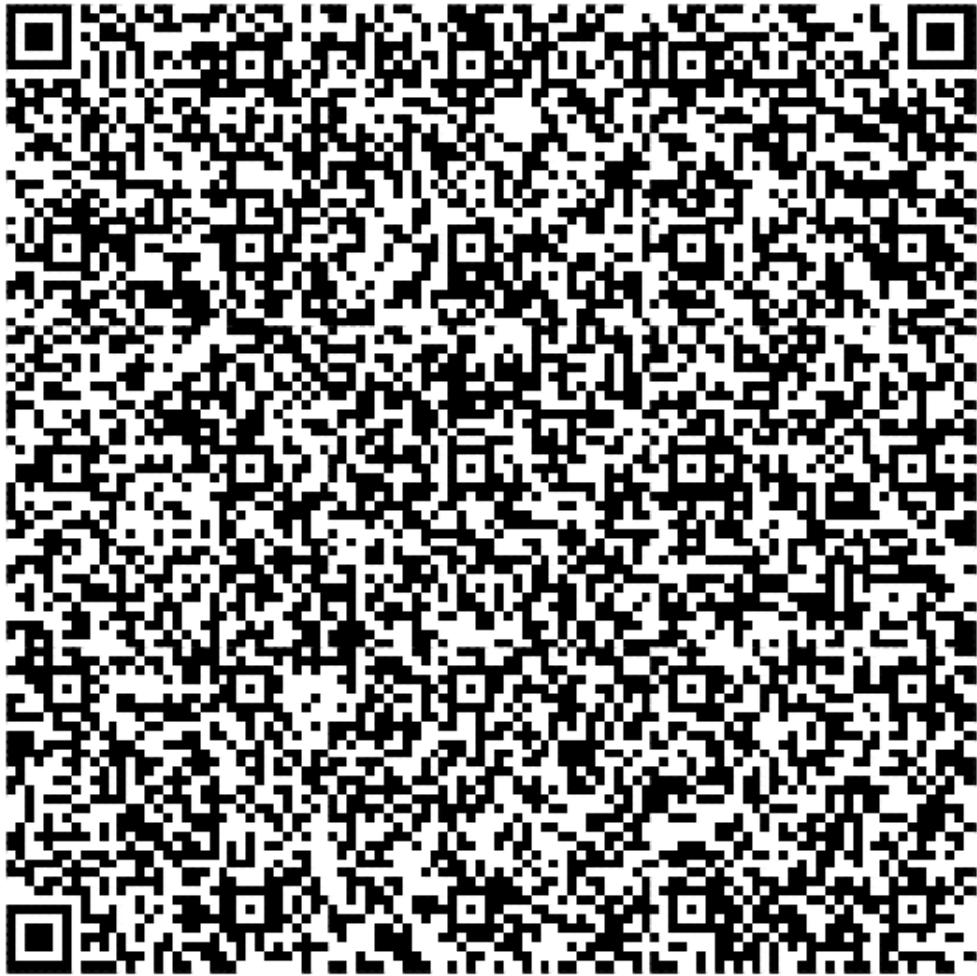

JOHN JONES

BAPTIST JOHNSTON

jig

O'Carolan

$\text{♩} = 160$

<<

Transcription: Gilb/Brennan/Black

BAPTIST JOHNSTON

JOHN JAMESON

jig

O'Carolan

♩ = 140

Notes: As Brennan points out, title and "Con Spirito" are a nice coincidence!

Transcription: Gilb/Brennan/Black

<<

JOHN JAMESON

COLONEL IRWIN

march

O'Carolan

$\text{♩} = 120$

Transcription: Gilb/Brennan/Black

COLONEL IRWIN

COLONEL JOHN IRWIN

O'Carolan

♩ = 140

<<

Notes: This is a jig version of the tune better known as "Planxty Irwin". Note no repeats.
Transcription: Gilb/Brennan/Black

COLONEL JOHN IRWIN

<<

LORD INCHIQUIN

O'Carolan

♩ = 140

<<

Transcription: Gilb/Brennan/Black

<<

LORD INCHIQUIN

CAPTAIN HIGGINS

jig

O'Carolan

♩ = 120

<<

JIG

Transcription: Gilb/Brennan/Black

<<

<<

CAPTAIN HIGGINS

PLANXTY HEWLETT

Planxty Bre'e1 Hewlett

O'Carolan

♩ = 120

Notes: One of the Bard's better-known pieces. I have added a repeat to the second part.

Transcription: Gilb/Brennan/Black

<<

PLANXTY HEWLETT

ROBERT HAWKES

O'Carolan

♩ = 100

Notes: I'm not sure what to make of this tiny piece but it's here the way
Gilb and Brennan have transcribed it. (I added the repeats just to
fill out the playback.)

Transcription: Gilb/Brennan/Black

<<

<<

ROBERT HAWKES

MRS. HARWOOD

jig

O'Carolan

$\text{♩} = 120$

Transcription: Gilb/Brennan/Black

MRS. HARWOOD

DR. JOHN HART, BISHOP OF ACHONRY

O'Carolan

♩ = 100

<<

Transcription: Gilb/Brennan/Black

<<

DR. JOHN HART, BISHOP OF ACHONRY

MISS GOULDING

O'Carolan

♩ = 140

<<

Transcription: Gilb/Brennan/Black

<<

MISS GOULDING

LADY GRETHIN

O'Carolan

♩ = 80

<<

Transcription: Gilb/Brennan/Black

LADY GRETHIN

MRS. GARVEY (2nd Setting)

O'Carolan

♩ = 100

<<

Notes: I have lowered m.8 an octave and raised mm 28-30 an octave.

Transcription: Gilb/Brennan/Black

<<

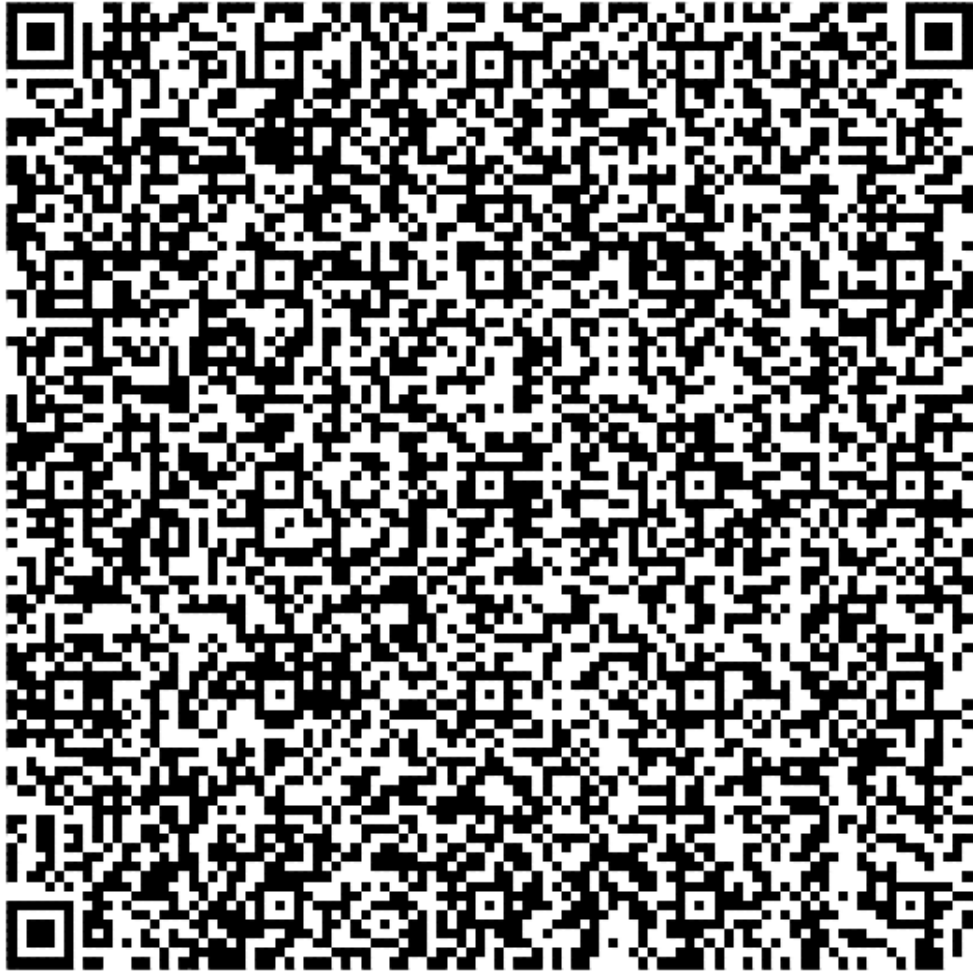

MRS. GARVEY (2nd Setting)

PLANXTY GEORGE BRABAZON 1

jig

O'Carolan

$\text{♩} = 140$

Notes: This setting is not really close to the better-known 4/4 version.

Transcription: Gilb/Brennan/Black

PLANXTY GEORGE BRABAZON 1

MRS. GARVEY (1st Setting)

O'Carolan

♩ = 120

Transcription: Gilb/Brennan/Black

<<

MRS. GARVEY (1st Setting)

WILLIAM ECCLES

jig

O'Carolan

$\text{♩} = 120$

<<

Transcription: Gilb/Brennan/Black

<<

<<

WILLIAM ECCLES

JOHN DRURY (2nd Setting)

O'Carolan

♩ = 120

<<

Notes: 1: Lowered to D from Gilb/Brennan F
2: "John Drury [1st Setting]" "Planxty Drury"
Transcription: Gilb/Brennan/Black

<<

JOHN DRURY (2nd Setting)

LUKE DILLON

waltz

O'Carolan

$\text{♩} = 120$

<<

LUKE DILLON

LADY BERMINGHAM (1st setting)

O'Carolan

♩ = 100

♩ = 120

Notes: "Corrected 3/24/04 by Chuck Boody, to whom our thanks" (Brennan)
Transcription: Gilb/Brennan/Black

<<

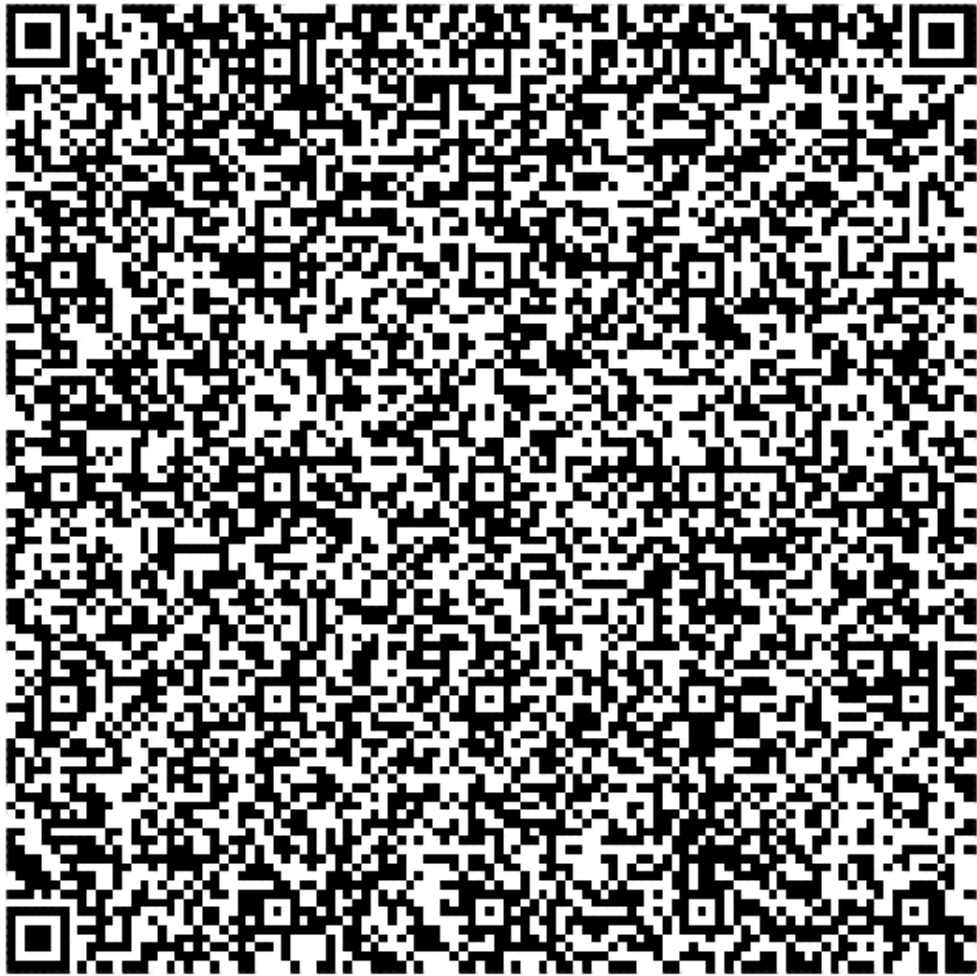

LADY BERMINGHAM (1st setting)

LADY BERMINGHAM (2nd Setting)

O'Carolan

$\text{♩} = 100$

Notes: I have a feeling that part of this tune is missing, whether from the original or from various transcriptions made over the years is impossible for me to say.

Transcription: Gilb/Brennan/Black

<<

<<

LADY BERMINGHAM (2nd Setting)

JAMES BETAGH

jig

O'Carolan

$\text{♩} = 140$

<<

JIG - vivace

<<

Transcription: Gilb/Brennan/Black

<<

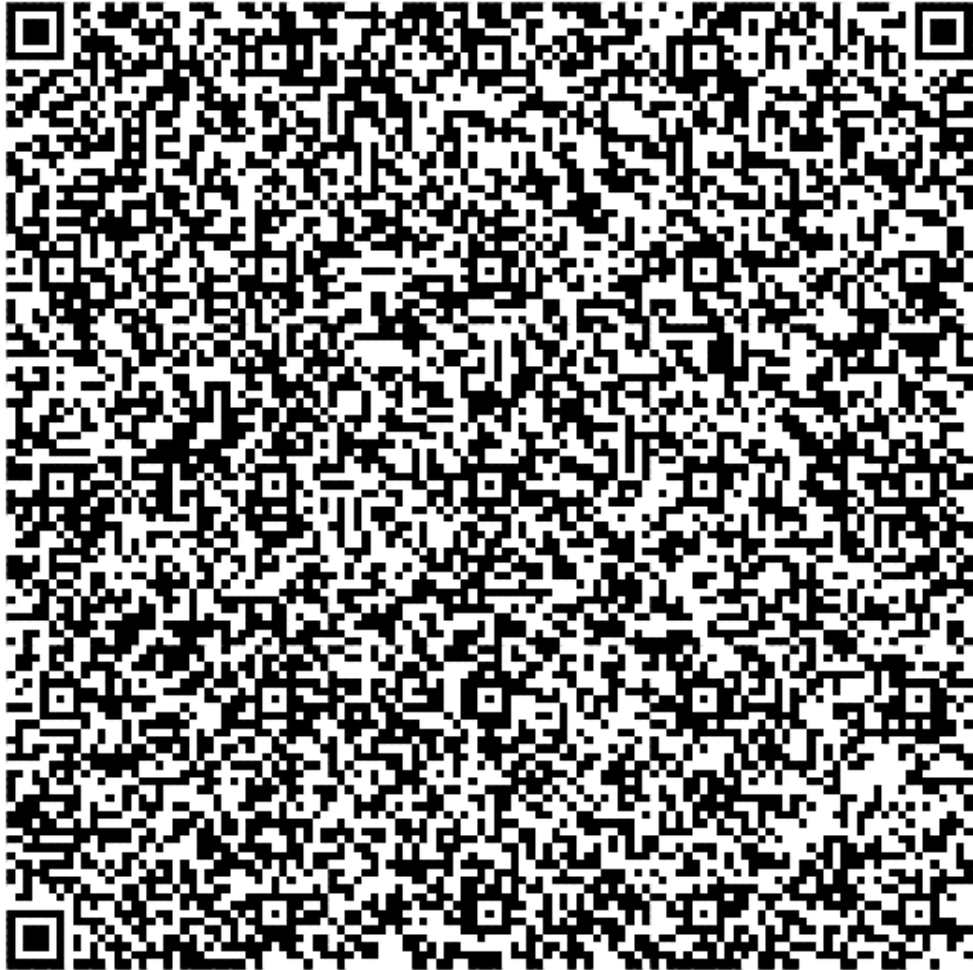

JAMES BETAGH

LADY LAETITIA BURKE

O'Carolan

♩ = 70

Notes: I have raised mm 13-14 an octave.

Transcription: Gilb/Brennan/Black

<<

LADY LAETITIA BURKE

HONOURABLE THOMAS BURKE

O'Carolan

$\text{♩} = 80$

<<

Transcription: Gilb/Brennan/Black

<<

HONOURABLE THOMAS BURKE

MRS. COLE

O'Carolan

♩ = 120

<<

Notes: Per Gilb/Brennan measures 17-18 and 33-34 are an octave lower.
Transcription: Gilb/Brennan/Black

<<

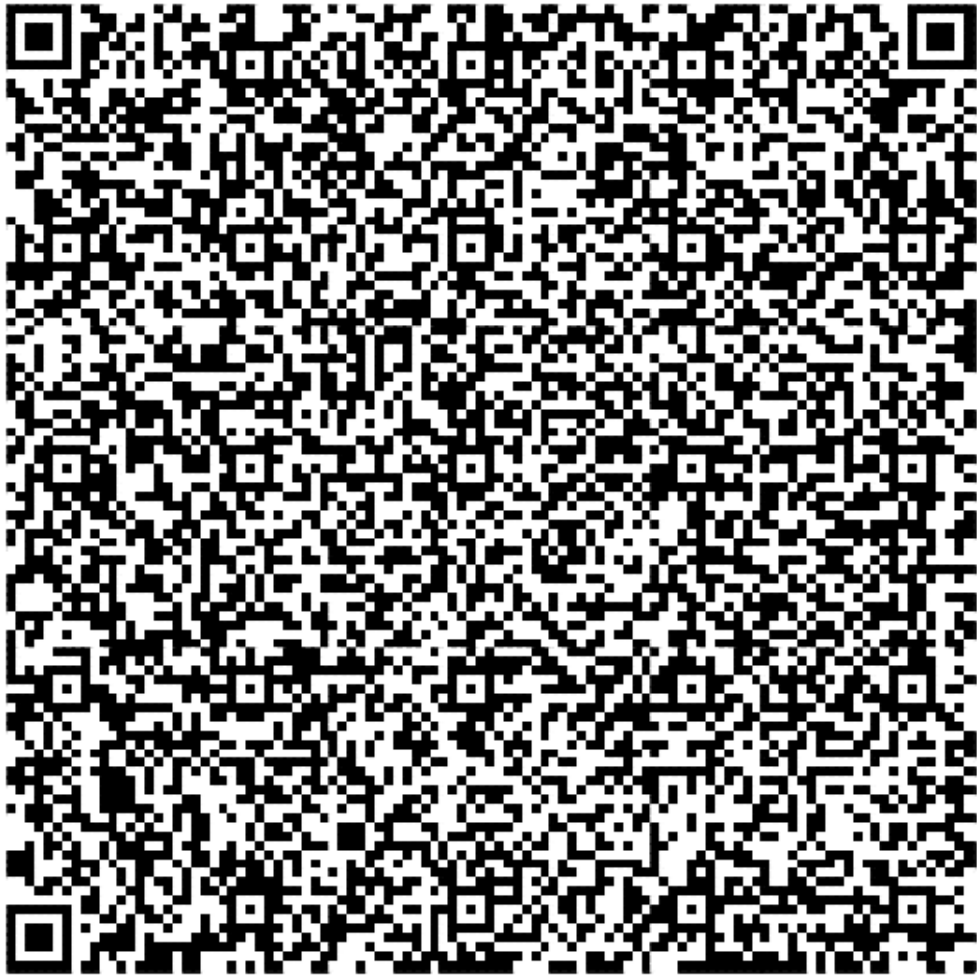

MRS. COLE

NANCY COOPER (1st Setting)

waltz

O'Carolan

$\text{♩} = 120$

Transcription: Gilb/Brennan/Black

<<

NANCY COOPER (1st Setting)

NANCY COOPER (2nd Setting)

waltz

O'Carolan

♩ = 110

Notes: Incomplete?

Transcription: Gilb/Brennan/Black

<<

<<

NANCY COOPER (2nd Setting)

MRS. COSTELLO

waltz

O'Carolan

♩ = 120

<<

Notes: 9 measures in Part 1, 17 in Part 2

Transcription: Gilb/Brennan/Black

MRS. COSTELLO

PLANXTY CRILLY

O'Carolan

♩ = 120

"ALLEGRO COMMODO"

Transcription: Gilb/Brennan/Black

<<

PLANXTY CRILLY

SIR EDWARD CROFTON

jig

O'Carolan

$\text{♩} = 110$

<<

Notes: I have changed m.31 from |A3G| to |A6|
Transcription: Gilb/Brennan/Black

<<

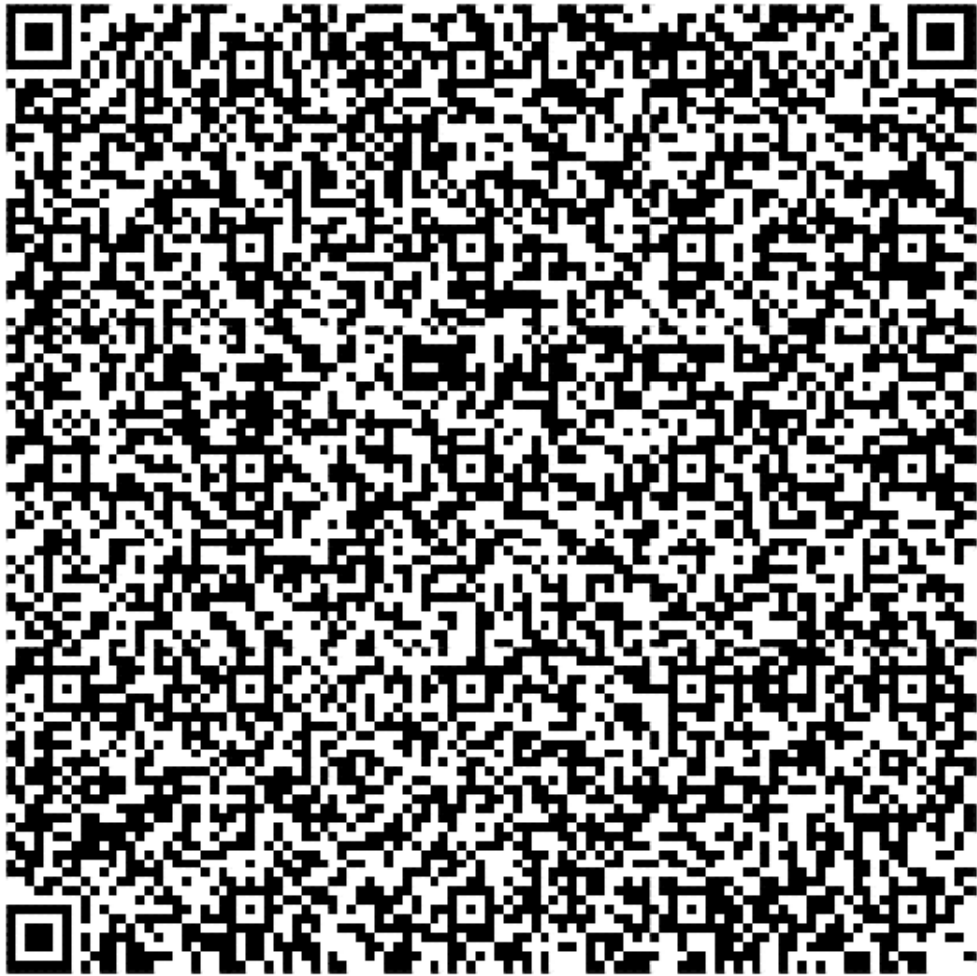

SIR EDWARD CROFTON

JAMES CROFTON

reel

O'Carolan

$\text{♩} = 140$

Transcription: Gilb/Brennan/Black

<<

JAMES CROFTON

MISS CROFTON

O'Carolan

$\text{♩} = 80$

1 2

<<

Transcription: Gilb/Brennan/Black

<<

MISS CROFTON

BRIDGET CRUISE (1st Setting)

O'Carolan

♩ = 80

Transcription: Gilb/Brennan/Black

<<

BRIDGET CRUISE (1st Setting)

BRIDGET CRUISE (2nd Setting)

O'Carolan

$\text{♩} = 60$

3 3

Transcription: Gilb/Brennan/Black

<<

<<

BRIDGET CRUISE (2nd Setting)

BRIDGET CRUISE (3rd Setting)

O'Carolan

♩ = 80

Transcription: Gilb/Brennan/Black

<<

BRIDGET CRUISE (3rd Setting)

BRIDGET CRUISE (4th Setting)

O'Carolan

♩ = 80

Notes: Use /a/ if /c/ presents problems.

Transcription: Gilb/Brennan/Black

<<

BRIDGET CRUISE (4th Setting)

RICHARD CUSACK

jig

O'Carolan

♩ = 160

Notes: Remove the 32nd notes and add a couple of repeats and you have an unexpectedly neat jig!
Transcription: Gilb/Brennan/Black

<<

RICHARD CUSACK

JAMES DALY

O'Carolan

♩ = 160

<<

Book: CWTO.031

Notes: Lowered to Em from Gilb/Brennan's C (Am) version

Transcription: Gilb/Brennan/Black

<<

JAMES DALY

DOCTOR DELANEY

O'Carolan

♩ = 70

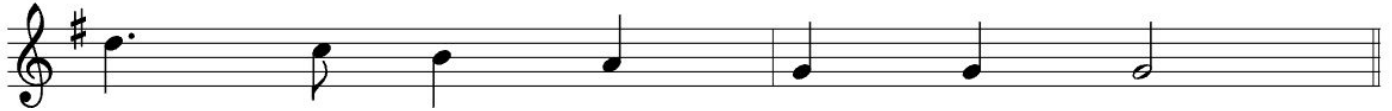

♩ = 120

<<

Notes: 1: Lowered to G from Gilb/Brennan's C version

2: mm 25-28 raised an octave from original

Transcription: Gilb/Brennan/Black

Click or Scan any QR Code to Play

<<

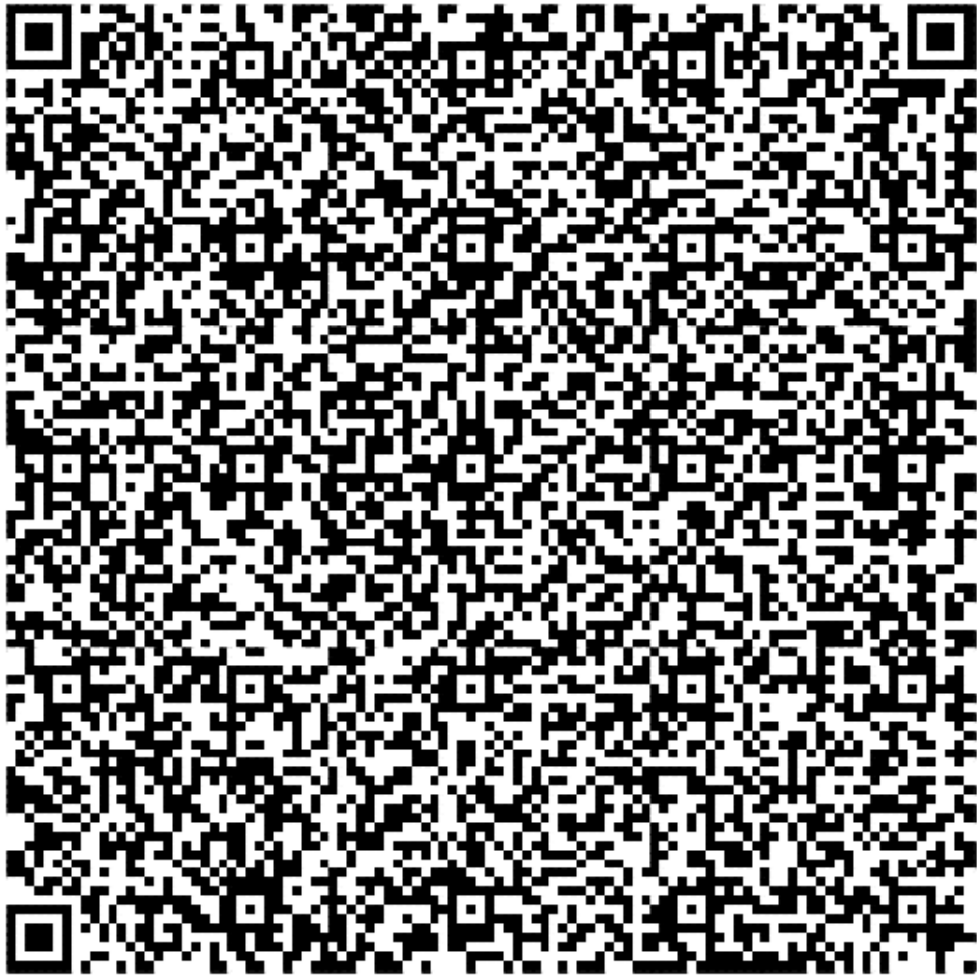

DOCTOR DELANEY

MRS. FARRELL

jig

O'Carolan

$\text{♩} = 120$

Transcription: Gilb/Brennan/Black

MRS. FARRELL

MRS. FALLON

reel

O'Carolan

$\text{♩} = 120$

Transcription: Gilb/Brennan/Black

<<

MRS. FALLON

MRS. EDWARDS

O'Carolan

♩ = 120

Transcription: Gilb/Brennan/Black

MRS. EDWARDS

MRS.DELANEY

O'Carolan

♩ = 120

Notes: Lowered to G from Gilb/Brennan's C version

Transcription: Gilb/Brennan/Black

MRS.DELANEY

LORD DILLON

O'Carolan

$\text{♩} = 120$

<<

Notes: Play /a/ if /c/ presents problems.

Unfortunately transposing to another key doesn't work for this tune because of its range.

Best bet is to play the "sueakers" an octave down.

Transcription: Gilb/Brennan/Black

<<

<<

LORD DILLON

Notes: edited version in D (mm 7-8 + octave) from Gilb/Brennan's G
Transcription: Gilb/Brennan/Black

<<

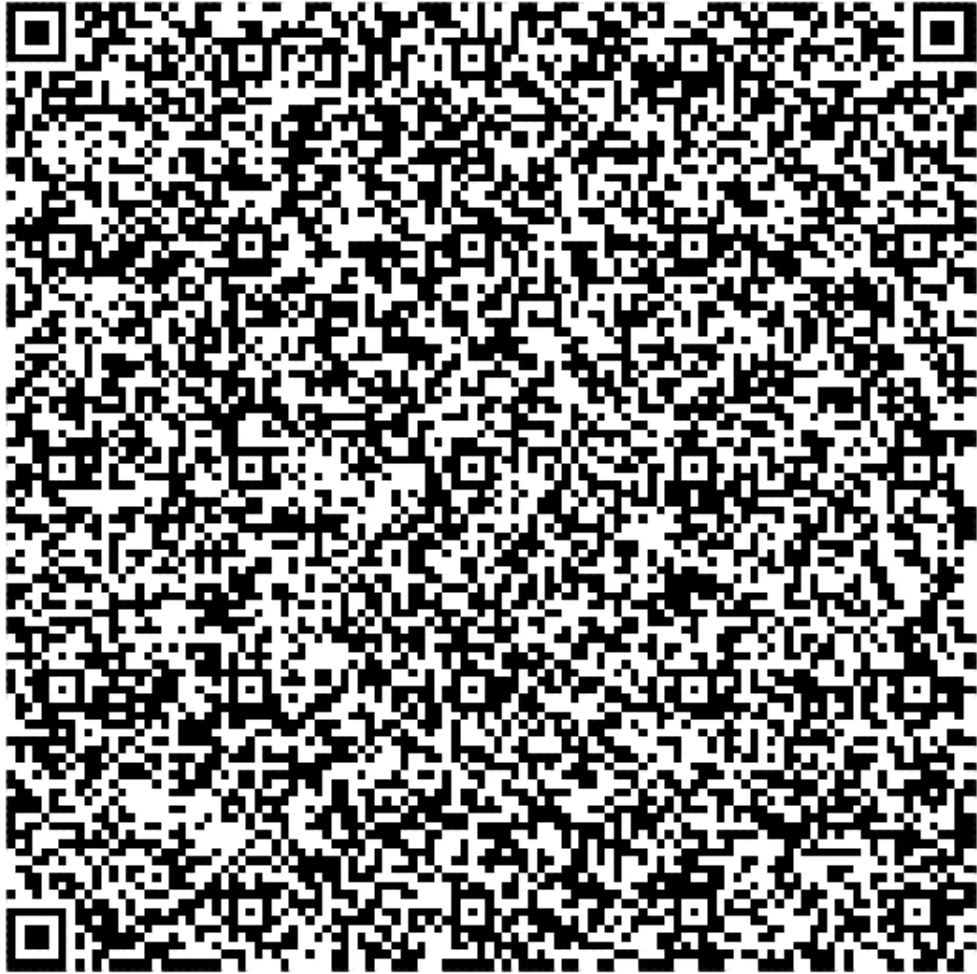

LADY DILLON

GERALD DILLON

jig

O'Carolan

♩ = 120

Notes: Lowered to D from Gilb/Brennan's G
Transcription: Gilb/Brennan/Black

GERALD DILLON

FANNY DILLON

waltz

O'Carolan

$\text{♩} = 110$

Transcription: Gilb/Brennan/Black

FANNY DILLON

COUNSELLOR DILLON

O'Carolan

$\text{♩} = 140$

Notes: 1: Lowered to D from Gilb/Brennan's F
2: 12-measure version as per G/B transcription.
Transcription: Gilb/Brennan/Black

<<

COUNSELLOR DILLON

Created using Michael Eskin's ABC Transcription Tools