

CCE Dublin 2001 Tunebook
(Ukulele Tab)

Table of Contents

BANK OF IRELAND (reel),The	1
EARL'S CHAIR (reel), The	2
WOMAN OF THE HOUSE (reel), The	3
KERRY REEL, The	4
MAID BEHIND THE BAR (reel), The	5
KILMALEY (reel), The	6
GREEN MOUNTAIN (reel), The	7
HUMORS OF GLENDART, The	8
SADDLE THE PONY	9
TOBIN'S FAVOURITE	10
SONNY MURRAY'S (hornpipe)	11
HOME RULER (hornpipe), The	12
OVER THE MOOR TO MAGGIE (reel)	13
LADY ANN MONTGOMERY (reel)	15
MAUDE MILLAR (reel)	16
BOYNE HUNT (reel), The	17
SHANNON BREEZE (reel), The	18
RED HAIRE D LASS (reel), The	19
JERRY'S BEAVER HAT	21
RAMBLING PITCHFORK, The	22
CONCERTINA REEL, The	23
COME WEST ALONG THE ROAD (reel)	24
ANDERSON'S (reel)	25
QUEEN OF THE FAIR	26
PAY THE RECKONING	28
CARRAROE JIG, The	29
CLUB CEILI, The	30
TEETOTALLER (reel), The	31
SAINT ANNE'S REEL	32
LONDON LASSES (reel), The	33
TIM MALONEY'S (reel)	34
LONG NOTE, The	35

LILTING BANSHEE, The	37
JIM WARD'S JIG	38
PEG RYAN'S POLKA	39
MAGGIE IN THE WOOD (polka)	40
LANGSTROM'S PONY	41
HAUNTED HOUSE, The	43
DROWSY MAGGIE (reel)	44
SALLY GARDENS (reel), The	45
TOSS THE FEATHERS (1) (reel)	46
MY DARLING ASLEEP	47
DUSTY WINDOWSILL, The	48
CLIFFS OF MOHER, The	50
ROSE IN THE HEATHER, The	51
BRITCHES FULL OF STITCHES (polka), The	52
ARMAGH POLKA, The	54
BALLYDESMOND POLKA #2	55
SILVER SPEAR (reel), The	56
FATHER KELLY'S REEL #1	57
TULLA REEL, The	58
JOHN DOHERTY'S MAZURKA	59
VINCENT CAMPBELL'S MAZURKA	60
SONNY'S MAZURKA	61
MISS MONAGHAN (reel)	62
BELLTABLE WALTZ, The	63
LARK IN THE MORNING, The	65
WANDERING MINSTREL, The	67
HUMORS OF ENNISTYMON, The	68
CREGG'S PIPES (reel)	70
KILLAVIL JIG	71
SHIP IN FULL SAIL	72
MOUNTAIN ROAD (reel), The	73
SACKOW'S JIG	74

BOYS OF BLUEHILL (hornpipe), The	75
CORK HORNPIPE, The	76
CRONIN'S HORNPIPE	77
KESH JIG, The	78
BANSHEE REEL, The	79
SALAMANCA REEL, The	80
SAILOR'S BONNET (reel), The	81
O'KEEFFE'S SLIDE	82
DENIS MURPHY'S SLIDE	83
BROSNA SLIDE, The	84
DENIS MURPHY'S POLKA	85
BALLYDESMOND POLKA #3	86
SWEENEY'S POLKA	87
JOE COOLEY'S (reel)	88
BIRD IN THE BUSH (reel), The	89
WISE MAID (reel), The	90
JOE COOLEY'S JIG	91
MORNING LARK, The	92
TOM BILLY'S	93
KITTY'S WEDDING (hornpipe)	94
MISS MCLEOD'S (reel)	95
TOSS THE FEATHERS 2 (reel)	96
GLASS OF BEER (reel), The	97
MERRY BLACKSMITH (reel), The	98
CAMERONIAN (reel), The	99
FOXHUNTER'S REEL, The	100
CONNAUGHTMAN'S RAMBLES, The	102
OUT ON THE OCEAN	103
GEESE IN THE BOG, The	104
KID ON THE MOUNTAIN, The	105
MORRISON'S	106
LEITRIM JIG	108

FROST IS ALL OVER, The	109
TONRA'S	110
SIXPENNY MONEY	111
EAVESDROPPER, The	112
SKYLARK (reel), The	113
ROARING MARY (reel)	114
JACKIE COLEMAN'S #1 (reel)	115
HASTE TO THE WEDDING	116
MAID ON THE GREEN, The	117
BLARNEY PILGRIM, The	118
LITTLE DIAMOND (polka), The	120
MURROE POLKA, The	121
MAIDS OF ARDATH, The	122
TRIP TO ATHLONE, The	123
TABHAIR DOM DO LAMH (waltz)	124
SHIPS ARE SAILING (reel)	126
SHEEHAN'S (reel)	127
COOK IN THE KITCHEN, The	128
SHOE THE DONKEY	130
BALLYDESMOND POLKA #1	131

BANK OF IRELAND (reel),The

Reel

ABC/arr. BB

♩ = 180

<<

>>

Book: FS1.08a

The EARL'S CHAIR (reel)

Reel

ABC/arr. BB

♩ = 180

<<

>>

Book: FS1.16a

The WOMAN OF THE HOUSE (reel)

Reel

ABC/arr. BB

♩ = 180

2 2 0 2 2 0 3 0 2 5 7 2 5 2 0 3 2 0 2 3 5 7 2 2 7 2 5 2

2 2 0 2 2 0 3 0 2 5 7 2 5 2 3 0 2 3 0 3 0 2 3 0 3 0 3 2

<<

9 9 5 7 5 2 5 7 5 10 7 5 0 2 5 9 9 5 7 5 2 5 7 12 12 10 7 12 12

>>

9 9 5 7 5 2 5 10 10 7 5 3 2 0 3 0 2 3 0 3 0 2 3 0 3 0 3 2

Book: FS1.08b

The KERRY REEL

The Green Fields of Rosbeigh

Reel

ABC/arr. BB

♩ = 180

5 3 2 0 0 2 0 2 0 0 2 5 7 9 5 7 5 2 0 0 2 0 2 0 2 4 2 0 2 0 5 4

2 0 0 2 0 2 0 0 2 5 7 9 5 7 5 2 0 0 2 0 2 0 2 2 0 2 0

2 0 2 5 7 9 10 9 7 5 2 2 5 2 0 5 2 5 7 9 10 9 10 7 5 2 0 2 0 7 9

10 9 10 12 10 9 7 10 9 7 9 10 9 7 5 2 0 2 5 7 9 10 9 7 5 2 0 2 0

Book: FS1.08c

The MAID BEHIND THE BAR (reel)

The Barmaid, Little Judy

Reel

ABC/arr. BB

♩ = 180

The second system of the musical score. It continues the melody from the first system. The fretting sequence is: 2 0 0 2 0, 2 0, 2, 0 0 2 0 5 7, 9 2 2 0 2 4 5 2, 0, 2 0 2, 2.

The fourth system of the musical score. It continues the melody from the third system. The fretting sequence is: 9 10 12 9 14 9 12 9, 5 7 9 5 7 5 7, 9 2 2 0 2 4 5 2, 0, 2 0 2, 2.

Book: FS1.04a

The KILMALEY (reel)

Glen Allen

Reel

ABC/arr. BB

♩ = 180

Book: FS1.04b

The GREEN MOUNTAIN (reel)

Reel

ABC/arr. BB

Book: FS1.04c

The HUMORS OF GLENDART

East of/at Glendart

Jig

ABC/arr. BB

$\text{♩} = 160$

T
A
B

T
A
B

<< >>

T
A
B

T
A
B

Book: FS1.19a

SADDLE THE PONY

Jig

ABC/arr. BB

♩ = 160

<<

>>

Book: FS1.19b

TOBIN'S FAVOURITE

Jig

ABC/arr. BB

♩ = 160

T 0 2 2 2 0 5 4 5 7 4 0 4 5 7 9 5 9 10 9 10 7 4 0 3 2 0
B 2 2 2 2 0 5 4 5 7 4 0 4 5 7 9 5 9 10 9 10 7 4 0 3 2 0

T 0 5 4 5 7 4 0 4 5 7 9 12 9 10 7 4 7 5 4 5
B 2 2 0 5 4 5 7 4 0 4 5 7 9 12 9 10 7 4 7 5 4 5

<< >>

T 5 5 9 12 12 10 9 7 9 10 7 7 9 10 9 5 9 10 9 10 7 4 0 3 2 0
B 5 5 9 12 12 10 9 7 9 10 7 7 9 10 9 5 9 10 9 10 7 4 0 3 2 0

T 0 5 4 5 7 4 0 4 5 7 9 12 9 10 7 4 7 5 4 5
B 2 2 0 5 4 5 7 4 0 4 5 7 9 12 9 10 7 4 7 5 4 5

Book: FS1.19c

SONNY MURRAY'S (hornpipe)

Wicklow, Delahunty's, Home Brew

Hornpipe

ABC/arr. BB

♩ = 150

Book: FS1.33a

The HOME RULER (hornpipe)

Hornpipe

ABC/arr. BB

♩ = 150

The second system continues the melody and fret numbers: 2 2 0 0 2 0 | 5 9 7 5 2 5 2 | 0 0 2 0 | 2 2 0 | 2 2 2.

<<

The third system continues the melody and fret numbers: 5 2 | 0 5 5 4 5 9 | 12 9 14 9 12 9 7 5 | 7 9 7 5 2 0 0 | 9 5 7 5 2 5 0.

>>

The fourth system concludes the melody and fret numbers: 0 5 5 4 5 9 | 12 9 14 9 12 9 7 5 | 7 9 7 5 2 0 5 2 | 0 2 0 2 2.

Book: FS1.33b

OVER THE MOOR TO MAGGIE (reel)

Reel

ABC/arr. BB

♩ = 180

The second system of the musical score continues the melody. The tablature for system 2 is: A: 3 2 3 0 2 0 2 5 7 9 10 7 5 2 0 3; B: 0 3 3 2 3 3 0 3 2 0 3.

The third system of the musical score continues the melody. The tablature for system 3 is: A: 10 12 14 10 10 12 10 7 9 10 12 10 7 5 2 3 5 7 12 12 10 12 14 12 10; B: 7 12 12 10 12 14 12 10 7 12 12 10 12 10 12.

The fourth system of the musical score continues the melody. The tablature for system 4 is: A: 14 10 10 12 10 7 9 10 12 10 7 5 2 3 5 7 10 10 14 10 12 10; B: 7 10 9 12 10.

The fifth system of the musical score continues the melody. The tablature for system 5 is: A: 2 5 7 7 3 5 5 2 3 3 0 2 0 3 0 0 0 3 0 2 0 3 0 0 0 3 0 2 3 5; B: 0 0 0 3 0 2 0 3 0 0 0 3 0 2 3 5.

The sixth system of the musical score concludes the piece. The tablature for system 6 is: A: 7 7 3 5 5 2 3 3 0 2 0 3 0 3 10 2 3 0 3 0 3 2 0 3; B: 0 3 10 2 3 0 3 0 3 2 0 3.

Click the tune title to play

Book: FS1.07a

MAUDE MILLAR (reel)

Reel

ABC/arr. BB

♩ = 180

10 9 | 7 5 2 0 | 3 0 2 0 | 3 2 3 3 2 5 | 7 2 5 2 0 3 0 | 2 7 7 5 7 9 10 9

7 5 2 0 | 3 0 2 0 | 3 2 3 3 2 5 | 7 2 5 2 0 3 0 | 2 7 7 5 7

10 7 | 5 7 10 12 14 10 10 | 12 10 7 9 10 7 | 5 7 10 12 14 10 10 | 12 10 7 5 7 12 10 7

5 7 10 12 14 10 10 | 12 10 7 9 10 12 | 14 10 12 9 10 9 7 5 | 2 7 7 5 7

Book: FS1.07c

The BOYNE HUNT (reel)

Reel

ABC/arr. BB

♩ = 180

Book: FS1.06a

The SHANNON BREEZE (reel)

Rolling in the Ryegrass

Reel

ABC/arr. BB

♩ = 180

0 2 0 2 2 0 2 3 2 3 5 3 2 3 0 2 0 2 2 0 2 3 2 0 2 0 2

0 2 5 7 9 5 9 10 7 10 9 7 5 2 0 2 5 7 9 5 9 12 9 5 9 7 5

<<

>>

Book: FS1.06b

The RED HAired LASS (reel)

Reel

ABC/arr. BB

♩ = 180

last time

A section labeled 'last time' consisting of a single treble clef staff with a key signature of one sharp (F#). Below the staff are two lines for guitar fretting, labeled 'T' and 'B'. The notation shows a single note on the treble staff and the fret number '3' on the guitar lines.

<<

last time

>>

Book: FS1.06c

JERRY'S BEAVER HAT

The Returned Yank

Jig

ABC/arr. BB

♩ = 160

Book: FS1.21a

The RAMBLING PITCHFORK

Jig

ABC/arr. BB

♩ = 160

Book: FS1.21c

The CONCERTINA REEL

Reel

ABC/arr. BB

♩ = 180

Book: FS1.05a

COME WEST ALONG THE ROAD (reel)

Reel

ABC/arr. BB

♩ = 180

Book: FS1.05b

ANDERSON'S (reel)

Reel

ABC/arr. BB

♩ = 180

9 0 2 5 9 7 5 2 0 2 2 0 2 2 0 2 5 9 7 5 9 12 9 7 10 9 5 5

0 2 5 9 7 5 2 0 2 2 0 2 2 0 2 5 9 7 5 9 12 9 7 9 5

9 12 9 12 14 12 9 12 12 9 5 7 5 2 5 12 9 12 14 12 9 14 12 9 7 9 5 9

12 9 12 14 12 9 12 12 9 5 7 5 2 5 0 2 2 0 2 5 9 12 9 7 9 5

Book: FS1.05c

QUEEN OF THE FAIR

Jig

ABC/arr. BB

♩ = 160

<<

>>

2

12 9 12 10 7 10 9 5 9 7 0 2 3 2 0 3 2 2 2 2

Book: FS1.26a

PAY THE RECKONING

Jig

ABC/arr. BB

♩ = 160

<< >>

Book: FS1.26b

The CARRAROE JIG

Jig

ABC/arr. BB

♩ = 160

Book: FS1.26c

The CLUB CEILI

The Old Favorite

Jig

ABC/arr. BB

♩ = 160

0 2 2 2 0 2 | 5 2 0 3 2 | 5 5 5 2 | 5 7 5 2 0

2 3 2 2 0 2 | 5 2 0 3 2 | 5 7 5 3 2 0 | 3 3 :| 3 3 2

5 | 10 10 9 9 | 7 7 7 5 2 | 5 5 2 | 5 7 5 2 5

10 10 9 9 | 7 9 7 7 5 2 | 5 7 5 3 2 0 | 3 3 2

5 10 7 5 10 7 | 5 10 7 5 2 0 | 3

Book: FS1.22c

The TEETOTALLER (reel)

Temperance Reel

Reel

ABC/arr. BB

♩ = 180

Book: FS1.12a

SAINT ANNE'S REEL

Reel

ABC/arr. BB

♩ = 180

7 9 7 5 9 7 5 4 2 0 2 0 0 2 0 2 3 2 0 2 3 2 0 2 0 0 2 0

9 7 5 9 7 5 4 2 0 2 0 0 2 0 2 7 5 4 0 2 4 7 5 5 4 5

7 9 9 10 9 7 5 4 2 10 10 9 10 10 9 7 5 4 2 0 2 4 5 14 12 12 10 12 12 10

9 9 10 9 7 5 4 2 10 10 9 10 10 9 7 5 4 2 0 2 4 5 7 5 5 4 5

Book: FS1.12b

The LONDON LASSES (reel)

Reel

ABC/arr. BB

♩ = 180

<<

>>

last time

Book: FS1.12c

TIM MALONEY'S (reel)

Reel

ABC/arr. BB

♩ = 180

Book: FS1.16b

The LONG NOTE

jig

ABC/arr. BB

♩ = 160

12 12 12 12 14 12 9 5 9 10 9 10 12 10 7 3

12 12 12 12 14 12 9 5 5 7 12 12 10 7 12 7 5

12 12 12 12 14 12 9 5 9 10 7 9 7 5 7 5 3 2

<<

0 2 3 5 7 5 5 3 0 0 0 3 0 0 0 2

>>

Book: FS1.42c

The LILTING BANSHEE

Jig

ABC/arr. BB

♩ = 160

<<

>>

Book: FS1.24a

JIM WARD'S JIG

Jig

ABC/arr. BB

♩ = 160

<<

>>

Book: FS1.23a

PEG RYAN'S POLKA

"Kerry #2"

Polka

ABC/arr. BB

♩ = 140

9 0 2 0 | 9 0 2 0 | 5 7 9 | 7 5 2 0

9 0 2 0 | 9 0 2 0 | 5 7 9 | 7 5 5

<< >>

9 12 9 7 | 7 5 2 0 | 5 7 9 | 7 5 2 0

9 12 9 7 | 7 5 2 0 | 5 7 9 | 7 5 5

Book: FS1.36c

MAGGIE IN THE WOOD (polka)

Polka

ABC/arr. BB

♩ = 140

<<

>>

Book: FS1.38c

LANGSTROM'S PONY

Jig

ABC/arr. BB

♩ = 160

<<

>>

0 0 0 7 | 4 0 4 7 4 2 | 0 0 0 2 4 | 2 3 2 5 4 2

thru

0 0 0 7 | 4 0 4 7 9 10 | 9 12 9 10 7 | 5 2 3 2 4 5

final

5 2 3 2 0 3 | 0

<<

>>

Book: FS1.30b

The HAUNTED HOUSE

Jig

Vincent Broderick
ABC/arr. BB

$\text{♩} = 160$

Book: FS1.22a

DROWSY MAGGIE (reel)

Reel

ABC/arr. BB

♩ = 180

<<

>>

final

Book: FS1.13a

The SALLY GARDENS (reel)

Reel

ABC/arr. BB

♩ = 180

Book: FS1.14c

TOSS THE FEATHERS (1) (reel)

Reel

ABC/arr. BB

♩ = 180

<< >>

thru

final

Book: FS1.13d

MY DARLING ASLEEP

Jig

ABC/arr. BB

♩ = 160

Book: FS1.22b

The DUSTY WINDOWSILL

Nancy Harling's, Austin Barrett's

Jig

Johnny Harling (Chicago)
ABC/arr. BB

♩ = 160

Click the tune title to play

Book: FS1.29a

The CLIFFS OF MOHER

Jig

ABC/arr. BB

♩ = 160

<< >>

1

2

Book: FS1.29b

The ROSE IN THE HEATHER

Jig

ABC/arr. BB

♩ = 160

<<

>>

Book: FS1.29c

The BRITCHES FULL OF STITCHES (polka)

Polka

ABC/arr. BB

♩ = 140

3 0 2 3 0 3 2 3 3 0 2 3 0 3 0

3 0 2 3 0 3 2 5 3 0 3 0 0 2 2

5 7 5 2 0 3 0 2 5 7 5 2 0 3 0

5 7 5 2 0 3 0 2 3 0 3 0 0 2 2

0 2 3 0 2 0 3 0 0 2 3 0 2 0 2

0 2 3 0 2 0 3 7 0 2 0 2 2 0 0

Book: FS1.37a

The ARMAGH POLKA

Egan's, "Kerry #1"

Polka

ABC/arr. BB

♩ = 120

Book: FS1.37b

BALLYDESMOND POLKA #2

Polka

ABC/arr. BB

♩ = 140

0 0 0 2 3 5 7 3 2 3 0 3 0 0 2

0 0 0 2 3 5 7 9 10 7 5 2 0 0

<<

12 10 12 14 12 10 7 9 10 9 10 12 10 7 7 5

>>

7 12 12 14 12 10 7 9 10 7 5 2 0 0

Book: FS1.36a

The SILVER SPEAR (reel)

Reel

ABC/arr. BB

♩ = 180

<< >>

final

Book: FS1.09a

FATHER KELLY'S REEL #1

Rossmore Jetty

Reel

ABC/arr. BB

♩ = 180

Book: FS1.09b

The TULLA REEL

Humors of Tulla

Reel

ABC/arr. BB

♩ = 180

Book: FS1.18a

JOHN DOHERTY'S MAZURKA

waltz

ABC/arr. BB

♩ = 150

Book: FS1.40a

VINCENT CAMPBELL'S MAZURKA

waltz

ABC/arr. BB

♩ = 150

<<

>>

Book: FS1.40b

SONNY'S MAZURKA

waltz

Sonny Brogan
ABC/arr. BB

$\text{♩} = 150$

2 2 0 0 3 2 0 5 5 0 2 3 2 3 2 0 3 2 3 0 2 2

0 0 3 2 0 5 5 0 2 3 3 10 9 7 5

<< >>

0 5 9 9 12 10 9 7 7 10 9 7 5 4 5 9 7 5 4 5 2 4 0 5

9 9 12 10 9 7 7 10 9 7 5 4 5 9 7 4 5

Book: FS1.41a

MISS MONAGHAN (reel)

Reel

ABC/arr. BB

♩ = 180

<<

>>

Book: FS1.09c

The BELLTABLE WALTZ

waltz

ABC/arr. BB

♩ = 150

5 7 5 5 4 2 0 2 0 0 3 2

3 3 0 2 3 0 0 2 4 0 3 3 0 2 3 0 2 4

<<

5 7 5 5 4 2 0 2 0 0 3 2

>>

3 3 0 2 3 0 0 2 4 0 3 2 0 2

12 14 12 12 10 9 10 9 9 7 9

10 12 10 10 9 10 12 14 12 12 9 10

Book: FS1.42a

The LARK IN THE MORNING

Jig

ABC/arr. BB

♩ = 160

The WANDERING MINSTREL

Jig

ABC/arr. BB

♩ = 160

The second system of music continues the melody from the first system. The fretting sequence is: 0 2 0 2 0 5 7 9 5 2 0 5 2 0 2 0 2 2 2 2.

<< >>

The third system of music continues the melody. The fretting sequence is: 10 9 7 9 7 5 7 9 5 2 0 2 0 2 5 2 0 2 5 0 3 2 0 10.

The fourth system of music continues the melody. The fretting sequence is: 9 7 5 7 9 5 2 0 2 0 2 5 2 0 2 0 2 2 2 2.

The fifth system of music continues the melody. The fretting sequence is: 7 9 7 9 12 9 5 10 14 7 10 14 7 9 12 9 5 4 7 0 4 7 0.

The sixth system of music concludes the piece. The fretting sequence is: 9 7 9 12 9 5 10 14 7 10 14 7 9 7 5 7 9 5 4 5.

Book: FS1.25c

Click the tune title to play

The HUMORS OF ENNISTYMON

Jig

ABC/arr. BB

♩ = 160

2

2 2 3 2 5 3 2 3 0 2 3 5 7 5 3 0 2 0 3 2 3

G
A
B

Book: FS1.25b

Notes: Coppers and Brass, Queen of the Rushes

CREGG'S PIPES (reel)

Kerry Huntsman

reel

ABC/arr. BB

♩ = 180

Book: FS1.10c

KILLAVIL JIG

Trip to Sligo

Jig

ABC/arr. BB

$\text{♩} = 160$

<< >>

Book: FS1.28b

SHIP IN FULL SAIL

Jig

ABC/arr. BB

♩ = 160

Book: FS1.28c

The MOUNTAIN ROAD (reel)

Reel

Michael Gorman
ABC/arr. BB

$\text{♩} = 180$

2 0 2 2 0 2 2 0 2 0 2 2 0 2 0 2 2 0 2 3 2 3 0 2 4 2

2 0 2 2 0 2 2 0 2 0 2 2 0 2 0 0 2 0 2 2 0 2 5 7 9 5 5

5 4 5 2 0 2 0 5 4 5 7 9 10 9 7 5 4 5 2 0 2 0 3 0 2 2 0 2 4 2

5 4 5 2 0 2 0 5 4 5 7 9 10 9 7 5 7 9 5 0 2 2 3 0 2 2 0 2 4 1 2

Book: FS1.10b

SACKOW'S JIG

Trip It Upstairs

Jig

ABC/arr. BB

♩ = 160

Book: FS1.30c

The CORK HORNPIPE

Harvest Home

Hornpipe

ABC/arr. BB

♩ = 150

4

12

Book: FS1.34b

Notes: source version of mm 4 and 12: /(3efe (3dcB (3ABA (3GFE/

CRONIN'S HORNPIPE

Hornpipe

ABC/arr. BB

♩ = 150

2 0 3 0 2 5 5 2 5 7 10 12 10 7 5 7 10 12 14 12 10 7 5 2 3 0 2 0 0 3 0 3 2 0

3 0 2 5 5 2 5 7 10 12 10 7 5 7 10 12 14 12 10 7 5 2 0 2 3 3 2 3

<<

3 7 9 10 12 9 5 4 5 7 10 12 14 7 7 5 7 9 10 12 14 12 10 12 10 9 10 7 5 2 2 0 0 3 0 3 2 0

>>

3 0 2 5 5 2 5 7 10 12 10 7 5 7 10 12 14 12 10 7 5 2 0 2 3 3 2 3

Book: FS1.34c

The KESH JIG

jig

ABC/arr. BB

Book: FS1.21b

The BANSHEE REEL

McMahon's

Reel

ABC/arr. BB

♩ = 180

LAST TIME

Book: FS1.15b

The SALAMANCA REEL

Reel

ABC/arr. BB

♩ = 180

5 2 0 2 0 0 2 0 0 5 4 5 9 7 5 4 2 0 0 0 0 2 7 7 5 4 5 7 10

2 2 2 2 2 2 4

9 2 2 2 2 2 9 10 9 7 5 9 12 10 9 10 7 4 5 2 0 3 2 3 0 2 2

<<

9 10 12 9 5 10 14 10 7 10 9 5 4 5 2 0 0 0 5 5 4 5 7 9 10 12 10 14 12 9 10

2

>>

12 9 10 7 9 7 5 9 12 10 9 5 7 4 5 2 0 3 2 3 0 2 2

Book: FS1.15a

The SAILOR'S BONNET (reel)

reel

ABC/arr. BB

♩ = 180

<<

>>

Book: FS1.15c

O'KEEFFE'S SLIDE

Slide

ABC/arr. BB

♩ = 160

<<

>>

Book: FS1.35b

DENIS MURPHY'S SLIDE

Julia Clifford's

Slide

ABC/arr. BB

♩ = 180

Book: FS1.35c

The BROSNA SLIDE

Slide

ABC/arr. BB

♩ = 180

<<

>>

Book: FS1.35a

DENIS MURPHY'S POLKA

Polka

ABC/arr. BB

♩ = 120

9 10 9 7 5 4 5 2 0 2 2 0 3 0 7 5 4 2 2 0

9 10 9 7 5 4 5 2 0 2 2 0 3 0 7 9 7 5 5

<<

0 9 9 7 9 0 10 10 9 10 0 9 9 5 7 9 7 5 2 0

>>

0 9 9 7 9 0 10 10 9 10 12 14 12 9 12 12 9 7 5 5

Book: FS1.38b

BALLYDESMOND POLKA #3

Polka

ABC/arr. BB

♩ = 120

<<

>>

Book: FS1.37c

SWEENEY'S POLKA

Polka

ABC/arr. BB

♩ = 140

7 9 7 4 7 0 7 4 7 9 11 12 9 7 4 2 0 2

7 9 7 4 7 0 7 4 7 9 11 12 9 7 4 2 0 0

<<

4 7 12 9 7 4 2 0 4 7 12 9 7 4 2

>>

4 7 9 11 12 9 7 4 2 0 7 9 7 4 2 2 0 0

Book: FS1.38a

JOE COOLEY'S (reel)

Reel

ABC/arr. BB

♩ = 180

<<

>>

Book: FS1.11a

Notes: Composed by Joe Mills in late 1930's as "Luttrell Pass".

The BIRD IN THE BUSH (reel)

Reel

ABC/arr. BB

♩ = 180

Book: FS1.11c

The WISE MAID (reel)

All Around the World

reel

John Doherty
ABC/arr. BB

♩ = 180

Book: FS1.11b

JOE COOLEY'S JIG

Jig

ABC/arr. BB

♩ = 160

<<

Book: FS1.31b

The MORNING LARK

Jig

ABC/arr. BB

♩ = 160

Book: FS1.31a

TOM BILLY'S

The Flowers of Spring

Jig

ABC/arr. BB

$\text{♩} = 160$

<< >>

Book: FS1.31c

MISS MCLEOD'S (reel)

Miss McCloud's

Reel

ABC/arr. BB

♩ = 180

Book: FS1.14a

TOSS THE FEATHERS 2 (reel)

reel

ABC/arr. BB

♩ = 180

0 2 2 5 2 2 | 0 2 2 0 2 0 2 0 | 2 0 0 2 0 2 5 | 7 10 9 7 5 2 0 2

0 2 2 5 2 2 | 0 2 2 0 2 0 2 0 | 2 0 0 2 0 2 5 | 7 10 9 7 5 2 0 5

2 7 7 5 7 5 7 | 9 7 5 7 9 7 7 | 9 7 14 7 9 7 14 7 | 9 7 5 7 9 7 7

2 7 7 5 7 5 7 | 9 7 5 7 9 12 12 | 14 9 12 9 | 7 9 10 9 7 5 2 0 2

Book: FS1.13c

The GLASS OF BEER (reel)

Reel

ABC/arr. BB

♩ = 180

<<

>>

Book: FS1.13b

The MERRY BLACKSMITH (reel)

Reel

ABC/arr. BB

♩ = 180

Book: FS1.14b

The CAMERONIAN (reel)

reel

ABC/arr. BB

♩ = 180

<< >>

Book: FS1.17b

The FOXHUNTER'S REEL

reel

ABC/arr. BB

♩ = 180

final

Book: FS1.17c

The CONNAUGHTMAN'S RAMBLES

Jig

ABC/arr. BB

♩ = 160

<<

>>

Book: FS1.20b

OUT ON THE OCEAN

Jig

ABC/arr. BB

♩ = 160

Book: FS1.20c

The GEESE IN THE BOG

Jig

ABC/arr. BB

♩ = 160

<<

>>

Book: FS1.20a

The KID ON THE MOUNTAIN

Slip Jig

ABC/arr. BB

♩ = 160

last time

Book: FS1.27a

Click the tune title to play

MORRISON'S

Jig

ABC/arr. BB

♩ = 160

0 2 0 2 0 0 2 2 0 2 5 4 2 0 2 2

0 2 0 2 0 0 2 2 3 2 3 2 3 0 5 0 3 2 0 2

2 7 7 9 7 7 12 7 7 9 7 7 2 7 7 9 7 7 9 12 10 9 7 5

2 7 7 9 7 7 12 7 7 9 7 7 10 9 7 5 0 2 0 3 2 0 2

2 7 7 9 7 7 12 7 7 9 7 7 2 7 7 9 7 7 9 12 9 5 7 9

10 10 9 7 5 7 9 10 5 7 5 4 5 0 2 0 3 2 0 2

final

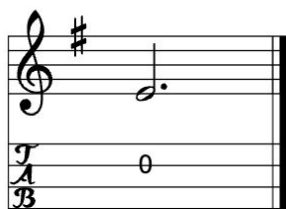

Book: FS1.27b

LEITRIM JIG

Leitrim Fancy

jig

ABC/arr. BB

$\text{♩} = 160$

3 2 3 2 0 2 | 0 2 2 0 2 | 3 2 3 2 0 2 | 0 0 2 2

3 2 3 2 0 2 | 0 2 2 0 2 | 3 0 2 5 2 3 | 0 2 3 2 0 2

3 0 2 5 2 5 | 7 5 2 5 2 0 | 3 0 2 5 2 3 | 0 2 3 2 0 2

3 0 2 5 2 5 | 7 5 2 5 7 9 | 10 9 7 5 2 3 | 0 2 3 2 0 2

final

0

Book: FS1.27c

The FROST IS ALL OVER

Kitty Lie Over

Jig

ABC/arr. BB

♩ = 160

<<

>>

Book: FS1.32a

TONRA'S

Jig

ABC/arr. BB

♩ = 160

Book: FS1.28a (as "Brendan Tonra's")

Notes: In Brendan Tonra's book, this is titled "Tonra's Jig" (no first name).

SIXPENNY MONEY

Jig

ABC/arr. BB

♩ = 160

<<

>>

Book: FS1.32c

The EAVESDROPPER

Jig

ABC/arr. BB

♩ = 160

Book: FS1.32b

The SKYLARK (reel)

Reel

ABC/arr. BB

♩ = 180

12 10 9 10 7 9 5 2 0 2 2 2 2 0 5 2 3 3 0 2 3 0 2 0 0 2 0 5 9

12 10 9 10 7 9 5 2 0 2 2 2 2 0 5 2 3 3 2 3 12 10 9 12 7 10 9 5 5

12 9 5 0 5 9 5 7 9 7 5 4 0 0 12 9 12 14 10 7 5 2 7 7 5 7 9 10 7

9 5 9 10 7 10 9 5 9 7 5 2 0 2 0 0 3 2 12 10 9 12 7 10 9 5 5

Book: FS1.18b

ROARING MARY (reel)

Reel

ABC/arr. BB

♩ = 180

Book: FS1.18c

JACKIE COLEMAN'S #1 (reel)

reel

ABC/arr. BB

♩ = 180

5 2 0 2 2 0 2 2 0 2 2 0 2 0 2 0 5 0 2 0 0 2 5 7 9 7 5 2

0 2 2 0 2 4 2 2 0 2 2 0 2 0 2 0 5 0 2 0 0 2 5 7 9 5

<<

5 7 9 5 5 4 5 5 7 9 5 5 4 5 9 12 9 7 0 4 0 7 0 9 0 7 0 4 0 7 9 10 7

>>

9 5 5 4 5 5 7 9 5 5 4 5 9 12 9 10 10 9 10 14 2 10 9 12 7 10 9 5 9 12 7 10 9 5 5 2 2

Book: FS1.10a

Notes: Some sources call this JC's #2.

HASTE TO THE WEDDING

Jig

ABC/arr. BB

♩ = 160

<< >>

Book: FS1.24b

The MAID ON THE GREEN

Jig

ABC/arr. BB

♩ = 160

Book: FS1.24c

The BLARNEY PILGRIM

Jig

ABC/arr. BB

♩ = 160

Book: FS1.23b

The LITTLE DIAMOND (polka)

polka

ABC/arr. BB

♩ = 140

<<

>>

Book: FS1.39a

The MURROE POLKA

polka

ABC/arr. BB

♩ = 140

Book: FS1.39b

The MAIDS OF ARDATH

Maids of Ardagh, Toormore #2

polka

ABC/arr. BB

$\text{♩} = 140$

2 0 2 0 | 5 0 5 9 | 9 7 9 10 4 | 7 5 2 0

2 0 2 0 | 5 0 5 9 | 9 7 9 10 4 | 7 5 5

<< >>

7 9 7 4 7 | 9 7 12 | 7 9 7 4 7 | 9 7 4 2 0

7 9 7 4 7 | 9 7 12 | 7 9 7 5 2 | 2 0 0

Book: FS1.39c

The TRIP TO ATHLONE

Newport Lasses

Jig

ABC/arr. BB

$\text{♩} = 160$

0 2 0 5 4 0 0 0 2 0 0 2 4 5 0 2 4 5 7

2 0 2 3 0

0 2 0 5 5 4 0 0 3 0 3 2 3 0 5 7 9 5 4 5 4 9 5 4 5 7

2 3 0 3 2 3

9 5 7 5 4 0 5 5 4 5 7 9 7 5 7 5 4 0 2 4 5 7 9

10 12 10 7 5 4 0 0 3 0 3 2 3 0 5 7 9 5 4 5 7 9 5 4 5

3 0 3 2 3

Book: FS1.30a

TABHAIR DOM DO LAMH (waltz)

Give Me Your Hand

waltz

ABC/arr. BB

♩ = 150

Book: FS1.42b

SHEEHAN'S (reel)

reel

ABC/arr. BB

♩ = 180

2 3 2 3 2 3 3 0 2 3 0 2 3 3 2 0 2 3 2 0 2 3 2 0 3 2 0 2

3 2 3 3 2 3 3 2 0 2 3 5 7 9 10 7 5 2 3 2 3 5 2 3 0 2 3 3

5 10 14 10 5 10 14 10 10 14 12 10 9 5 5 7 9 12 9 5 9 12 9 10 14 12 10 9 5 7 9

10 14 10 5 10 14 10 10 14 12 10 9 5 7 9 10 7 5 2 3 2 3 5 2 3 0 2 3 3

5 2 3 0 2 0 3

Book: FS1.17a

The COOK IN THE KITCHEN

Jig

ABC/arr. BB

♩ = 160

2 final

2 3 2 3

Book: FS1.23c

SHOE THE DONKEY

Versevianna ('Warsowianna'), Father Halpin's Topcoat

waltz

ABC/arr. BB

♩ = 160

<< >>

Book: FS1.41b

BALLYDESMOND POLKA #1

Polka

ABC/arr. BB

♩ = 140

2 3 2 0 3 0 2 5 7 5 10 7 5

7 12 10 12 10 7 5 2 3 0 2 3 7 5 2 0 0

<<

5 7 12 12 10 7 5 10 10 5 7 12 12 14 10 7 5

>>

7 12 10 12 10 7 5 2 3 0 2 3 7 5 2 0 0

Book: FS1.36b

Index

ANDERSON'S (reel)	25
ARMAGH POLKA, The	54
BALLYDESMOND POLKA #1	131
BALLYDESMOND POLKA #2	55
BALLYDESMOND POLKA #3	86
BANK OF IRELAND (reel),The	1
BANSHEE REEL, The	79
BELLTABLE WALTZ, The	63
BIRD IN THE BUSH (reel), The	89
BLARNEY PILGRIM, The	118
BOYNE HUNT (reel), The	17
BOYS OF BLUEHILL (hornpipe), The	75
BRITCHES FULL OF STITCHES (polka), The	52
BROSNA SLIDE, The	84
CAMERONIAN (reel), The	99
CARRAROE JIG, The	29
CLIFFS OF MOHER, The	50
CLUB CEILI, The	30
COME WEST ALONG THE ROAD (reel)	24
CONCERTINA REEL, The	23
CONNAUGHTMAN'S RAMBLES, The	102
COOK IN THE KITCHEN, The	128
CORK HORNPIPE, The	76
CREGG'S PIPES (reel)	70
CRONIN'S HORNPIPE	77
DENIS MURPHY'S POLKA	85
DENIS MURPHY'S SLIDE	83
DROWSY MAGGIE (reel)	44
DUSTY WINDOWSILL, The	48
EARL'S CHAIR (reel), The	2
EAVESDROPPER, The	112
FATHER KELLY'S REEL #1	57

FOXHUNTER'S REEL, The	100
FROST IS ALL OVER, The	109
GEESE IN THE BOG, The	104
GLASS OF BEER (reel), The	97
GREEN MOUNTAIN (reel), The	7
HASTE TO THE WEDDING	116
HAUNTED HOUSE, The	43
HOME RULER (hornpipe), The	12
HUMORS OF ENNISTYMON, The	68
HUMORS OF GLENDART, The	8
JACKIE COLEMAN'S #1 (reel)	115
JERRY'S BEAVER HAT	21
JIM WARD'S JIG	38
JOE COOLEY'S (reel)	88
JOE COOLEY'S JIG	91
JOHN DOHERTY'S MAZURKA	59
KERRY REEL, The	4
KESH JIG, The	78
KID ON THE MOUNTAIN, The	105
KILLAVIL JIG	71
KILMALEY (reel), The	6
KITTY'S WEDDING (hornpipe)	94
LADY ANN MONTGOMERY (reel)	15
LANGSTROM'S PONY	41
LARK IN THE MORNING, The	65
LEITRIM JIG	108
LILTING BANSHEE, The	37
LITTLE DIAMOND (polka), The	120
LONDON LASSES (reel), The	33
LONG NOTE, The	35
MAGGIE IN THE WOOD (polka)	40
MAID BEHIND THE BAR (reel), The	5

MAID ON THE GREEN, The	117
MAIDS OF ARDATH, The	122
MAUDE MILLAR (reel)	16
MERRY BLACKSMITH (reel), The	98
MISS MCLEOD'S (reel)	95
MISS MONAGHAN (reel)	62
MORNING LARK, The	92
MORRISON'S	106
MOUNTAIN ROAD (reel), The	73
MURROE POLKA, The	121
MY DARLING ASLEEP	47
O'KEEFFE'S SLIDE	82
OUT ON THE OCEAN	103
OVER THE MOOR TO MAGGIE (reel)	13
PAY THE RECKONING	28
PEG RYAN'S POLKA	39
QUEEN OF THE FAIR	26
RAMBLING PITCHFORK, The	22
RED HAired LASS (reel), The	19
ROARING MARY (reel)	114
ROSE IN THE HEATHER, The	51
SACKOW'S JIG	74
SADDLE THE PONY	9
SAILOR'S BONNET (reel), The	81
SAINT ANNE'S REEL	32
SALAMANCA REEL, The	80
SALLY GARDENS (reel), The	45
SHANNON BREEZE (reel), The	18
SHEEHAN'S (reel)	127
SHIP IN FULL SAIL	72
SHIPS ARE SAILING (reel)	126
SHOE THE DONKEY	130

SILVER SPEAR (reel), The	56
SIXPENNY MONEY	111
SKYLARK (reel), The	113
SONNY MURRAY'S (hornpipe)	11
SONNY'S MAZURKA	61
SWEENEY'S POLKA	87
TABHAIR DOM DO LAMH (waltz)	124
TEETOTALLER (reel), The	31
TIM MALONEY'S (reel)	34
TOBIN'S FAVOURITE	10
TOM BILLY'S	93
TONRA'S	110
TOSS THE FEATHERS (1) (reel)	46
TOSS THE FEATHERS 2 (reel)	96
TRIP TO ATHLONE, The	123
TULLA REEL, The	58
VINCENT CAMPBELL'S MAZURKA	60
WANDERING MINSTREL, The	67
WISE MAID (reel), The	90
WOMAN OF THE HOUSE (reel), The	3

Click or Scan for my free ABC Transcription Tools