

CCE Dublin 2001 Tunebook

Click any tune title to play

Table of Contents

BANK OF IRELAND (reel),The	1
EARL'S CHAIR (reel), The	2
WOMAN OF THE HOUSE (reel), The	3
KERRY REEL, The	4
MAID BEHIND THE BAR (reel), The	5
KILMALEY (reel), The	6
GREEN MOUNTAIN (reel), The	7
HUMORS OF GLENDART, The	8
SADDLE THE PONY	9
TOBIN'S FAVOURITE	10
SONNY MURRAY'S (hornpipe)	11
HOME RULER (hornpipe), The	12
OVER THE MOOR TO MAGGIE (reel)	13
LADY ANN MONTGOMERY (reel)	14
MAUDE MILLAR (reel)	15
BOYNE HUNT (reel), The	16
SHANNON BREEZE (reel), The	16
RED HAIRE D LASS (reel), The	17
JERRY'S BEAVER HAT	18
RAMBLING PITCHFORK, The	19
CONCERTINA REEL, The	20
COME WEST ALONG THE ROAD (reel)	21
ANDERSON'S (reel)	22
QUEEN OF THE FAIR	23
PAY THE RECKONING	24
CARRAROE JIG, The	25
CLUB CEILI, The	26
TEETOTALLER (reel), The	27
SAINT ANNE'S REEL	28
LONDON LASSES (reel), The	29
TIM MALONEY'S (reel)	30
LONG NOTE, The	31

LILTING BANSHEE, The	32
JIM WARD'S JIG	33
PEG RYAN'S POLKA	34
MAGGIE IN THE WOOD (polka)	35
LANGSTROM'S PONY	36
HAUNTED HOUSE, The	37
DROWSY MAGGIE (reel)	38
SALLY GARDENS (reel), The	39
TOSS THE FEATHERS (1) (reel)	40
MY DARLING ASLEEP	41
DUSTY WINDOWSILL, The	42
CLIFFS OF MOHER, The	43
ROSE IN THE HEATHER, The	44
BRITCHES FULL OF STITCHES (polka), The	45
ARMAGH POLKA, The	46
BALLYDESMOND POLKA #2	47
SILVER SPEAR (reel), The	48
FATHER KELLY'S REEL #1	49
TULLA REEL, The	50
JOHN DOHERTY'S MAZURKA	51
VINCENT CAMPBELL'S MAZURKA	52
SONNY'S MAZURKA	53
MISS MONAGHAN (reel)	54
BELLTABLE WALTZ, The	55
LARK IN THE MORNING, The	56
WANDERING MINSTREL, The	57
HUMORS OF ENNISTYMON, The	58
CREGG'S PIPES (reel)	59
KILLAVIL JIG	60
SHIP IN FULL SAIL	61
MOUNTAIN ROAD (reel), The	62
SACKOW'S JIG	63

BOYS OF BLUEHILL (hornpipe), The	64
CORK HORNPIPE, The	65
CRONIN'S HORNPIPE	66
KESH JIG, The	67
BANSHEE REEL, The	68
SALAMANCA REEL, The	69
SAILOR'S BONNET (reel), The	70
O'KEEFFE'S SLIDE	71
DENIS MURPHY'S SLIDE	72
BROSNA SLIDE, The	73
DENIS MURPHY'S POLKA	74
BALLYDESMOND POLKA #3	75
SWEENEY'S POLKA	76
JOE COOLEY'S (reel)	77
BIRD IN THE BUSH (reel), The	78
WISE MAID (reel), The	79
JOE COOLEY'S JIG	80
MORNING LARK, The	81
TOM BILLY'S	82
KITTY'S WEDDING (hornpipe)	83
MISS MCLEOD'S (reel)	84
TOSS THE FEATHERS 2 (reel)	85
GLASS OF BEER (reel), The	86
MERRY BLACKSMITH (reel), The	87
CAMERONIAN (reel), The	88
FOXHUNTER'S REEL, The	89
CONNAUGHTMAN'S RAMBLES, The	90
OUT ON THE OCEAN	91
GEESE IN THE BOG, The	92
KID ON THE MOUNTAIN, The	93
MORRISON'S	94
LEITRIM JIG	95

FROST IS ALL OVER, The	96
TONRA'S	97
SIXPENNY MONEY	98
EAVESDROPPER, The	99
SKYLARK (reel), The	100
ROARING MARY (reel)	101
JACKIE COLEMAN'S #1 (reel)	102
HASTE TO THE WEDDING	103
MAID ON THE GREEN, The	104
BLARNEY PILGRIM, The	105
LITTLE DIAMOND (polka), The	106
MURROE POLKA, The	107
MAIDS OF ARDATH, The	108
TRIP TO ATHLONE, The	109
TABHAIR DOM DO LAMH (waltz)	110
SHIPS ARE SAILING (reel)	111
SHEEHAN'S (reel)	112
COOK IN THE KITCHEN, The	113
SHOE THE DONKEY	114
BALLYDESMOND POLKA #1	115

BANK OF IRELAND (reel), The

Reel

ABC/arr. BB

♩ = 180

Book: FS1.08a

The EARL'S CHAIR (reel)

Reel

ABC/arr. BB

♩ = 180

<< >>

Book: FS1.16a

The WOMAN OF THE HOUSE (reel)

Reel

ABC/arr. BB

♩ = 180

Book: FS1.08b

The KERRY REEL

The Green Fields of Rosbeigh

Reel

ABC/arr. BB

♩ = 180

3

Book: FS1.08c

The MAID BEHIND THE BAR (reel)

The Barmaid, Little Judy

Reel

ABC/arr. BB

♩ = 180

Book: FS1.04a

The KILMALEY (reel)

Glen Allen

Reel

ABC/arr. BB

♩ = 180

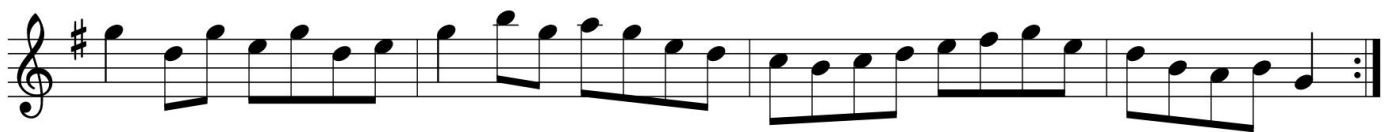
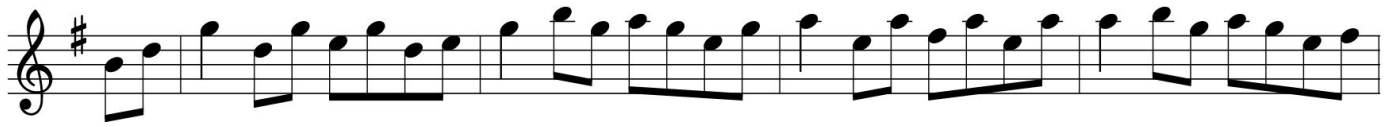

Book: FS1.04b

The GREEN MOUNTAIN (reel)

Reel

ABC/arr. BB

Book: FS1.04c

The HUMORS OF GLENDART

East of/at Glendart

Jig

ABC/arr. BB

$\text{♩} = 160$

<< >>

Book: FS1.19a

SADDLE THE PONY

Jig

ABC/arr. BB

♩ = 160

<< >>

Book: FS1.19b

TOBIN'S FAVOURITE

Jig

ABC/arr. BB

$\text{♩} = 160$

<< >>

Book: FS1.19c

SONNY MURRAY'S (hornpipe)

Wicklow, Delahunty's, Home Brew

Hornpipe

ABC/arr. BB

♩ = 150

Book: FS1.33a

The HOME RULER (hornpipe)

Hornpipe

ABC/arr. BB

♩ = 150

Book: FS1.33b

OVER THE MOOR TO MAGGIE (reel)

Reel

ABC/arr. BB

♩ = 180

<< >>

Book: FS1.07a

LADY ANN MONTGOMERY (reel)

Reel

ABC/arr. BB

♩ = 180

Book: FS1.07b

MAUDE MILLAR (reel)

Reel

ABC/arr. BB

♩ = 180

Book: FS1.07c

The BOYNE HUNT (reel)

Reel

ABC/arr. BB

♩ = 180

Book: FS1.06a

<<

>>

The SHANNON BREEZE (reel)

Rolling in the Ryegrass

Reel

ABC/arr. BB

♩ = 180

Book: FS1.06b

The RED HAired LASS (reel)

Reel

ABC/arr. BB

♩ = 180

<<

>>

last time

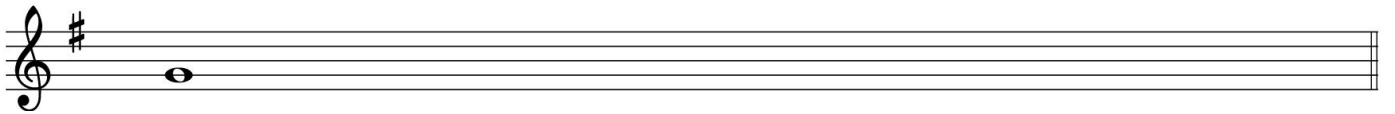

last time

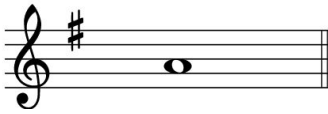

Book: FS1.06c

JERRY'S BEAVER HAT

The Returned Yank

Jig

ABC/arr. BB

♩ = 160

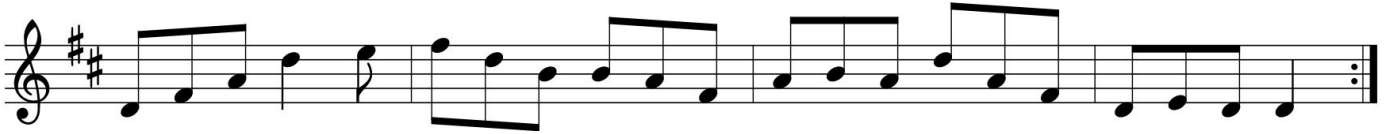

Book: FS1.21a

The RAMBLING PITCHFORK

Jig

ABC/arr. BB

♩ = 160

Book: FS1.21c

The CONCERTINA REEL

Reel

ABC/arr. BB

♩ = 180

Book: FS1.05a

COME WEST ALONG THE ROAD (reel)

Reel

ABC/arr. BB

♩ = 180

Book: FS1.05b

ANDERSON'S (reel)

Reel

ABC/arr. BB

♩ = 180

Book: FS1.05c

QUEEN OF THE FAIR

Jig

ABC/arr. BB

♩ = 160

Book: FS1.26a

PAY THE RECKONING

Jig

ABC/arr. BB

♩ = 160

Book: FS1.26b

The CARRAROE JIG

Jig

ABC/arr. BB

♩ = 160

<< >>

Book: FS1.26c

The CLUB CEILI

The Old Favorite

Jig

ABC/arr. BB

♩ = 160

<<

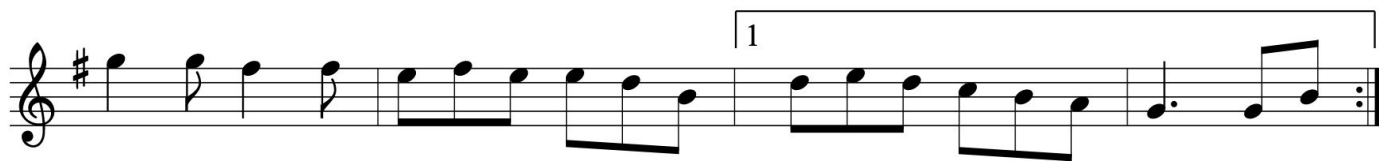

>>

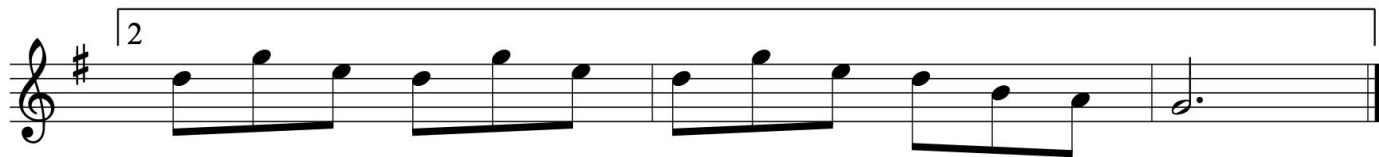

Book: FS1.22c

The TEETOTALLER (reel)

Temperance Reel

Reel

ABC/arr. BB

♩ = 180

<<

>>

Book: FS1.12a

SAINT ANNE'S REEL

Reel

ABC/arr. BB

♩ = 180

Book: FS1.12b

The LONDON LASSES (reel)

Reel

ABC/arr. BB

♩ = 180

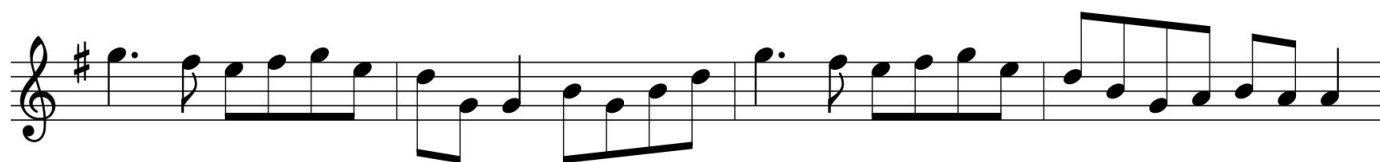

last time

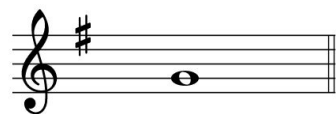

Book: FS1.12c

TIM MALONEY'S (reel)

Reel

ABC/arr. BB

♩ = 180

<<

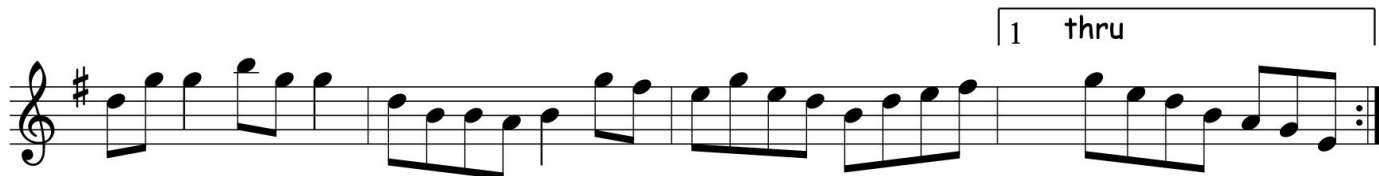

>>

final

Book: FS1.16b

Book: FS1.42c

The LILTING BANSHEE

Jig

ABC/arr. BB

♩ = 160

1 thru | 2 final

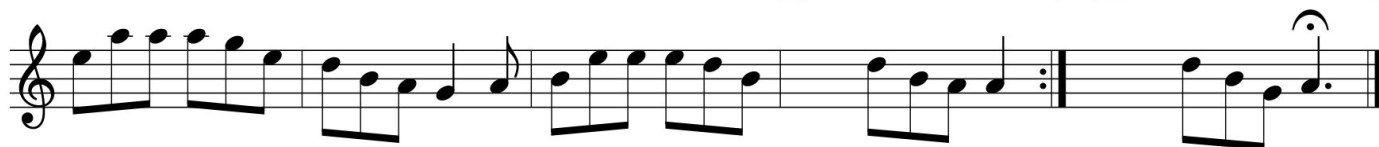

Book: FS1.24a

JIM WARD'S JIG

Jig

ABC/arr. BB

♩ = 160

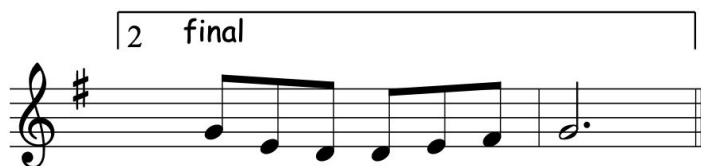
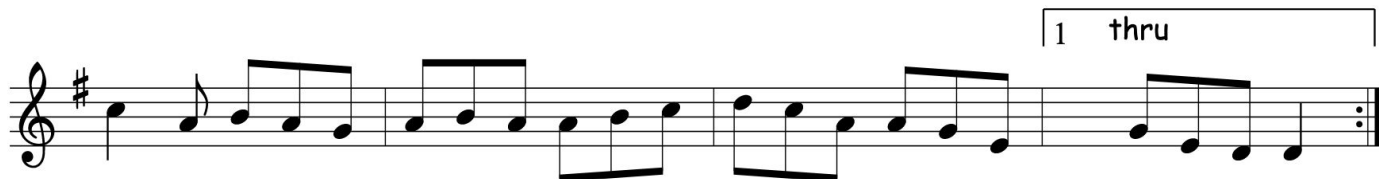

Book: FS1.23a

PEG RYAN'S POLKA

"Kerry #2"

Polka

ABC/arr. BB

♩ = 140

Book: FS1.36c

MAGGIE IN THE WOOD (polka)

Polka

ABC/arr. BB

♩ = 140

Book: FS1.38c

LANGSTROM'S PONY

Jig

ABC/arr. BB

♩ = 160

Book: FS1.30b

The HAUNTED HOUSE

Jig

Vincent Broderick
ABC/arr. BB

♩ = 160

Book: FS1.22a

DROWSY MAGGIE (reel)

Reel

ABC/arr. BB

♩ = 180

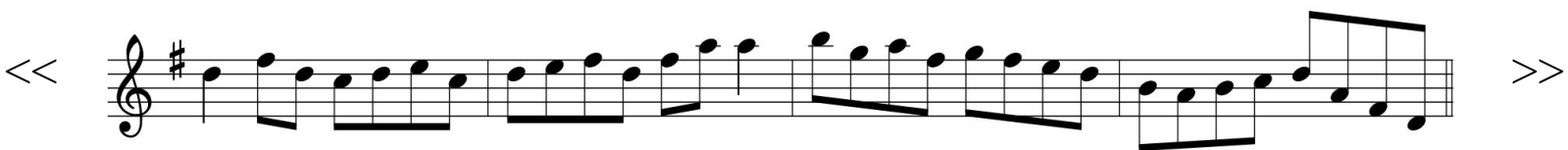
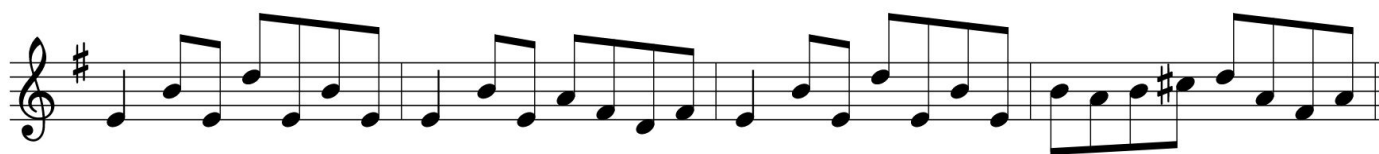
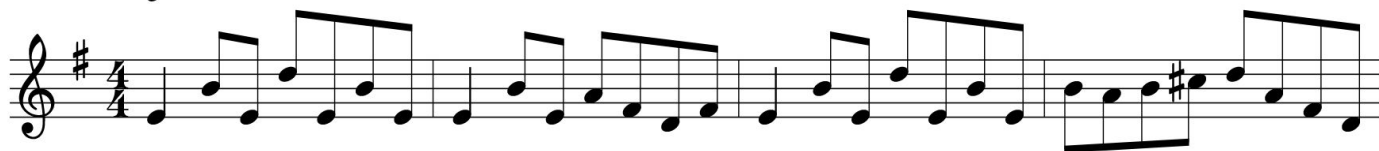

final

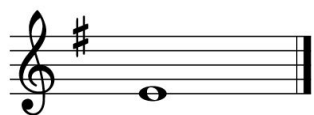

Book: FS1.13a

The SALLY GARDENS (reel)

Reel

ABC/arr. BB

♩ = 180

Book: FS1.14c

TOSS THE FEATHERS (1) (reel)

Reel

ABC/arr. BB

♩ = 180

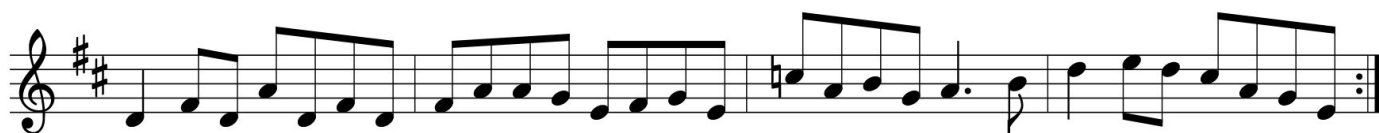

thru

<<

final

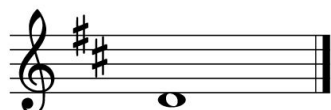

Book: FS1.13d

MY DARLING ASLEEP

Jig

ABC/arr. BB

♩ = 160

Book: FS1.22b

The CLIFFS OF MOHER

Jig

ABC/arr. BB

$\text{♩} = 160$

1

2

Book: FS1.29b

The ROSE IN THE HEATHER

Jig

ABC/arr. BB

♩ = 160

Book: FS1.29c

The BRITCHES FULL OF STITCHES (polka)

Polka

ABC/arr. BB

♩ = 140

Book: FS1.37a

The ARMAGH POLKA

Egan's, "Kerry #1"

Polka

ABC/arr. BB

♩ = 120

Book: FS1.37b

BALLYDESMOND POLKA #2

Polka

ABC/arr. BB

♩ = 140

Book: FS1.36a

FATHER KELLY'S REEL #1

Rossmore Jetty

Reel

ABC/arr. BB

♩ = 180

Book: FS1.09b

The TULLA REEL

Humors of Tulla

Reel

ABC/arr. BB

♩ = 180

Book: FS1.18a

JOHN DOHERTY'S MAZURKA

waltz

ABC/arr. BB

♩ = 150

Book: FS1.40a

VINCENT CAMPBELL'S MAZURKA

waltz

ABC/arr. BB

♩ = 150

Book: FS1.40b

MISS MONAGHAN (reel)

Reel

ABC/arr. BB

♩ = 180

Book: FS1.09c

The BELLTABLE WALTZ

waltz

ABC/arr. BB

♩ = 150

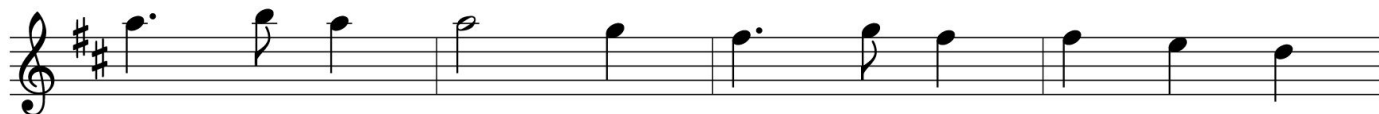

Book: FS1.42a

The LARK IN THE MORNING

Jig

ABC/arr. BB

♩ = 160

Book: FS1.25a

The WANDERING MINSTREL

Jig

ABC/arr. BB

♩ = 160

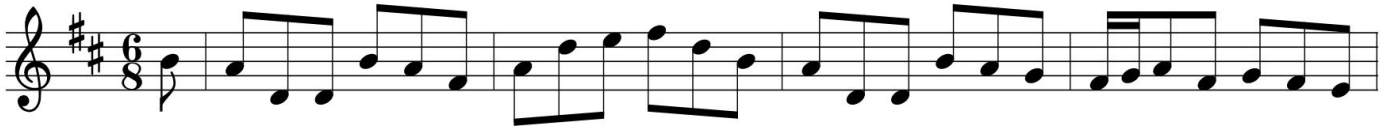

Book: FS1.25c

CREGG'S PIPES (reel)

Kerry Huntsman

reel

ABC/arr. BB

♩ = 180

<<

>>

Book: FS1.10c

KILLAVIL JIG

Trip to Sligo

Jig

ABC/arr. BB

$\text{♩} = 160$

<< >>

Book: FS1.28b

SHIP IN FULL SAIL

Jig

ABC/arr. BB

♩ = 160

Book: FS1.28c

SACKOW'S JIG

Trip It Upstairs

Jig

ABC/arr. BB

♩ = 160

Book: FS1.30c

The BOYS OF BLUEHILL (hornpipe)

Hornpipe

ABC/arr. BB

♩ = 150

<< >>

Book: FS1.34a

The CORK HORNPIPE

Harvest Home

Hornpipe

ABC/arr. BB

♩ = 150

4

12

Book: FS1.34b

Notes: source version of mm 4 and 12: /(3efe (3dcB (3ABA (3GFE/

CRONIN'S HORNPIPE

Hornpipe

ABC/arr. BB

♩ = 150

Book: FS1.34c

The KESH JIG

jig

ABC/arr. BB

Book: FS1.21b

The BANSHEE REEL

McMahon's

Reel

ABC/arr. BB

$\text{♩} = 180$

<<

>>

LAST TIME

Book: FS1.15b

The SALAMANCA REEL

Reel

ABC/arr. BB

♩ = 180

Book: FS1.15a

The SAILOR'S BONNET (reel)

reel

ABC/arr. BB

♩ = 180

Book: FS1.15c

O'KEEFFE'S SLIDE

Slide

ABC/arr. BB

$\text{♩} = 160$

Book: FS1.35b

DENIS MURPHY'S SLIDE

Julia Clifford's

Slide

ABC/arr. BB

♩ = 180

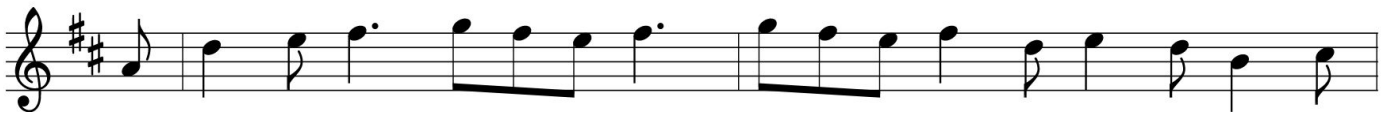

Book: FS1.35c

The BROSNA SLIDE

Slide

ABC/arr. BB

♩ = 180

Book: FS1.35a

DENIS MURPHY'S POLKA

Polka

ABC/arr. BB

♩ = 120

Book: FS1.38b

BALLYDESMOND POLKA #3

Polka

ABC/arr. BB

♩ = 120

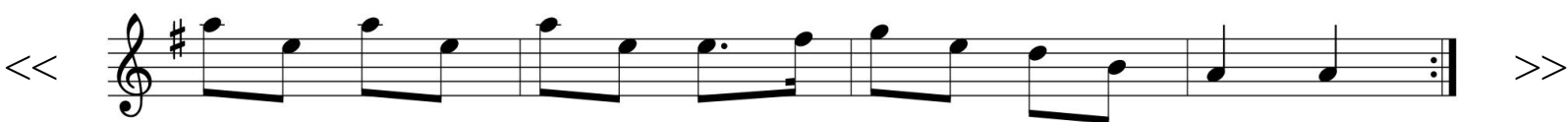

Book: FS1.37c

SWEENEY'S POLKA

Polka

ABC/arr. BB

♩ = 140

<<

>>

Book: FS1.38a

JOE COOLEY'S (reel)

Reel

ABC/arr. BB

♩ = 180

Book: FS1.11a

Notes: Composed by Joe Mills in late 1930's as "Luttrell Pass".

The BIRD IN THE BUSH (reel)

Reel

ABC/arr. BB

♩ = 180

Book: FS1.11c

The WISE MAID (reel)

All Around the World

reel

John Doherty
ABC/arr. BB

♩ = 180

Book: FS1.11b

JOE COOLEY'S JIG

Jig

ABC/arr. BB

♩ = 160

Book: FS1.31b

The MORNING LARK

Jig

ABC/arr. BB

♩ = 160

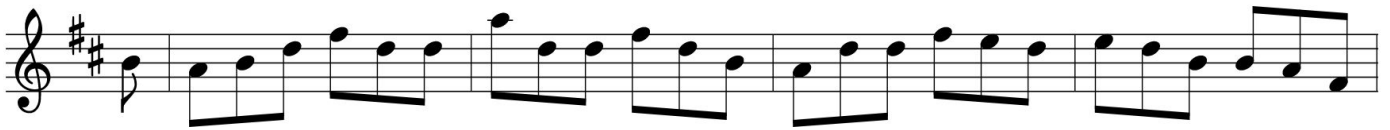
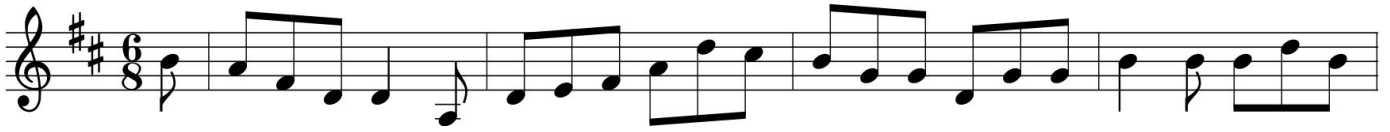

Book: FS1.31a

TOM BILLY'S

The Flowers of Spring

Jig

ABC/arr. BB

$\text{♩} = 160$

<< >>

Book: FS1.31c

KITTY'S WEDDING (hornpipe)

Hornpipe

ABC/arr. BB

♩ = 150

Book: FS1.33c

MISS MCLEOD'S (reel)

Miss McCloud's

Reel

ABC/arr. BB

♩ = 180

<< >>

Book: FS1.14a

TOSS THE FEATHERS 2 (reel)

reel

ABC/arr. BB

♩ = 180

<< >>

Book: FS1.13c

The GLASS OF BEER (reel)

Reel

ABC/arr. BB

♩ = 180

<<

>>

Book: FS1.13b

The MERRY BLACKSMITH (reel)

Reel

ABC/arr. BB

♩ = 180

Book: FS1.14b

The CAMERONIAN (reel)

reel

ABC/arr. BB

♩ = 180

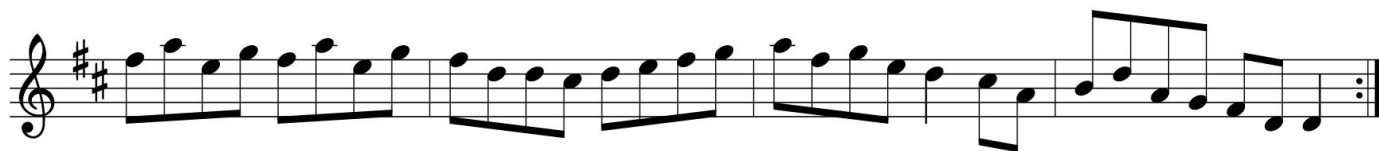

Book: FS1.17b

The FOXHUNTER'S REEL

reel

ABC/arr. BB

♩ = 180

final

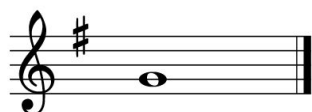

Book: FS1.17c

The CONNAUGHTMAN'S RAMBLES

Jig

ABC/arr. BB

♩ = 160

Book: FS1.20b

OUT ON THE OCEAN

Jig

ABC/arr. BB

♩ = 160

<< >>

Book: FS1.20c

The GEESE IN THE BOG

Jig

ABC/arr. BB

♩ = 160

Book: FS1.20a

The KID ON THE MOUNTAIN

Slip Jig

ABC/arr. BB

♩ = 160

last time

Book: FS1.27a

MORRISON'S

Jig

ABC/arr. BB

♩ = 160

final

Book: FS1.27b

LEITRIM JIG

Leitrim Fancy

jig

ABC/arr. BB

$\text{♩} = 160$

final

Book: FS1.27c

The FROST IS ALL OVER

Kitty Lie Over

Jig

ABC/arr. BB

$\text{♩} = 160$

Book: FS1.32a

TONRA'S

Jig

ABC/arr. BB

♩ = 160

Book: FS1.28a (as "Brendan Tonra's")

Notes: In Brendan Tonra's book, this is titled "Tonra's Jig" (no first name).

SIXPENNY MONEY

Jig

ABC/arr. BB

♩ = 160

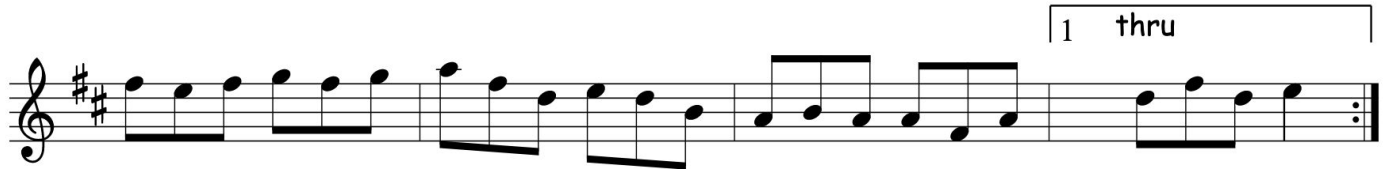

<<

>>

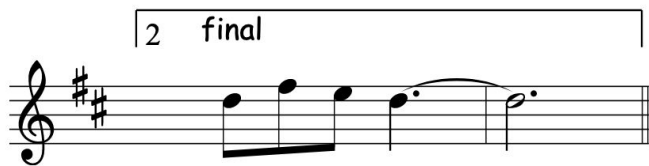

Book: FS1.32c

The EAVESDROPPER

Jig

ABC/arr. BB

♩ = 160

Book: FS1.32b

The SKYLARK (reel)

Reel

ABC/arr. BB

♩ = 180

<< >>

Book: FS1.18b

ROARING MARY (reel)

Reel

ABC/arr. BB

♩ = 180

<< >>

Book: FS1.18c

JACKIE COLEMAN'S #1 (reel)

reel

ABC/arr. BB

♩ = 180

Book: FS1.10a

Notes: Some sources call this JC's #2.

HASTE TO THE WEDDING

Jig

ABC/arr. BB

$\text{♩} = 160$

<< >>

Book: FS1.24b

The MAID ON THE GREEN

Jig

ABC/arr. BB

♩ = 160

<< >>

Book: FS1.24c

The BLARNEY PILGRIM

Jig

ABC/arr. BB

♩ = 160

Book: FS1.23b

The LITTLE DIAMOND (polka)

polka

ABC/arr. BB

♩ = 140

Book: FS1.39a

The MURROE POLKA

polka

ABC/arr. BB

♩ = 140

Book: FS1.39b

The MAIDS OF ARDATH

Maids of Ardagh, Toormore #2

polka

ABC/arr. BB

$\text{♩} = 140$

<< >>

Book: FS1.39c

The TRIP TO ATHLONE

Newport Lasses

Jig

ABC/arr. BB

$\text{♩} = 160$

1 2

1 thru 2 final

Book: FS1.30a

TABHAIR DOM DO LAMH (waltz)

Give Me Your Hand

waltz

ABC/arr. BB

♩ = 150

Book: FS1.42b

SHIPS ARE SAILING (reel)

reel

ABC/arr. BB

♩ = 180

Book: FS1.16c

SHEEHAN'S (reel)

reel

ABC/arr. BB

♩ = 180

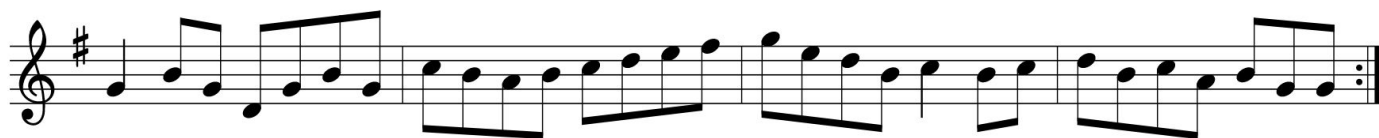

1 thru

<<

>>

final

Book: FS1.17a

The COOK IN THE KITCHEN

Jig

ABC/arr. BB

♩ = 160

<< >>

Book: FS1.23c

SHOE THE DONKEY

Versevianna ('Warsowianna'), Father Halpin's Topcoat

waltz

ABC/arr. BB

♩ = 160

<< >>

Book: FS1.41b

BALLYDESMOND POLKA #1

Polka

ABC/arr. BB

♩ = 140

Book: FS1.36b

Index

ANDERSON'S (reel)	22
ARMAGH POLKA, The	46
BALLYDESMOND POLKA #1	115
BALLYDESMOND POLKA #2	47
BALLYDESMOND POLKA #3	75
BANK OF IRELAND (reel),The	1
BANSHEE REEL, The	68
BELLTABLE WALTZ, The	55
BIRD IN THE BUSH (reel), The	78
BLARNEY PILGRIM, The	105
BOYNE HUNT (reel), The	16
BOYS OF BLUEHILL (hornpipe), The	64
BRITCHES FULL OF STITCHES (polka), The	45
BROSNA SLIDE, The	73
CAMERONIAN (reel), The	88
CARRAROE JIG, The	25
CLIFFS OF MOHER, The	43
CLUB CEILI, The	26
COME WEST ALONG THE ROAD (reel)	21
CONCERTINA REEL, The	20
CONNAUGHTMAN'S RAMBLES, The	90
COOK IN THE KITCHEN, The	113
CORK HORNPIPE, The	65
CREGG'S PIPES (reel)	59
CRONIN'S HORNPIPE	66
DENIS MURPHY'S POLKA	74
DENIS MURPHY'S SLIDE	72
DROWSY MAGGIE (reel)	38
DUSTY WINDOWSILL, The	42
EARL'S CHAIR (reel), The	2
EAVESDROPPER, The	99
FATHER KELLY'S REEL #1	49

FOXHUNTER'S REEL, The	89
FROST IS ALL OVER, The	96
GEESE IN THE BOG, The	92
GLASS OF BEER (reel), The	86
GREEN MOUNTAIN (reel), The	7
HASTE TO THE WEDDING	103
HAUNTED HOUSE, The	37
HOME RULER (hornpipe), The	12
HUMORS OF ENNISTYMON, The	58
HUMORS OF GLENDART, The	8
JACKIE COLEMAN'S #1 (reel)	102
JERRY'S BEAVER HAT	18
JIM WARD'S JIG	33
JOE COOLEY'S (reel)	77
JOE COOLEY'S JIG	80
JOHN DOHERTY'S MAZURKA	51
KERRY REEL, The	4
KESH JIG, The	67
KID ON THE MOUNTAIN, The	93
KILLAVIL JIG	60
KILMALEY (reel), The	6
KITTY'S WEDDING (hornpipe)	83
LADY ANN MONTGOMERY (reel)	14
LANGSTROM'S PONY	36
LARK IN THE MORNING, The	56
LEITRIM JIG	95
LILTING BANSHEE, The	32
LITTLE DIAMOND (polka), The	106
LONDON LASSES (reel), The	29
LONG NOTE, The	31
MAGGIE IN THE WOOD (polka)	35
MAID BEHIND THE BAR (reel), The	5

MAID ON THE GREEN, The	104
MAIDS OF ARDATH, The	108
MAUDE MILLAR (reel)	15
MERRY BLACKSMITH (reel), The	87
MISS MCLEOD'S (reel)	84
MISS MONAGHAN (reel)	54
MORNING LARK, The	81
MORRISON'S	94
MOUNTAIN ROAD (reel), The	62
MURROE POLKA, The	107
MY DARLING ASLEEP	41
O'KEEFFE'S SLIDE	71
OUT ON THE OCEAN	91
OVER THE MOOR TO MAGGIE (reel)	13
PAY THE RECKONING	24
PEG RYAN'S POLKA	34
QUEEN OF THE FAIR	23
RAMBLING PITCHFORK, The	19
RED HAIRE D LASS (reel), The	17
ROARING MARY (reel)	101
ROSE IN THE HEATHER, The	44
SACKOW'S JIG	63
SADDLE THE PONY	9
SAILOR'S BONNET (reel), The	70
SAINT ANNE'S REEL	28
SALAMANCA REEL, The	69
SALLY GARDENS (reel), The	39
SHANNON BREEZE (reel), The	16
SHEEHAN'S (reel)	112
SHIP IN FULL SAIL	61
SHIPS ARE SAILING (reel)	111
SHOE THE DONKEY	114

SILVER SPEAR (reel), The	48
SIXPENNY MONEY	98
SKYLARK (reel), The	100
SONNY MURRAY'S (hornpipe)	11
SONNY'S MAZURKA	53
SWEENEY'S POLKA	76
TABHAIR DOM DO LAMH (waltz)	110
TEETOTALLER (reel), The	27
TIM MALONEY'S (reel)	30
TOBIN'S FAVOURITE	10
TOM BILLY'S	82
TONRA'S	97
TOSS THE FEATHERS (1) (reel)	40
TOSS THE FEATHERS 2 (reel)	85
TRIP TO ATHLONE, The	109
TULLA REEL, The	50
VINCENT CAMPBELL'S MAZURKA	52
WANDERING MINSTREL, The	57
WISE MAID (reel), The	79
WOMAN OF THE HOUSE (reel), The	3

Click or Scan for my free ABC Transcription Tools