

# CCE Dublin 2001 Tunebook Notation + QR Codes

Click or Scan any QR Code to Play the Tune

# Table of Contents

ANDERSON'S (reel)	46
ARMAGH POLKA, The	95
BALLYDESMOND POLKA #1	233
BALLYDESMOND POLKA #2	97
BALLYDESMOND POLKA #3	153
BANK OF IRELAND (reel),The	1
BANSHEE REEL, The	139
BELLTABLE WALTZ, The	113
BIRD IN THE BUSH (reel), The	159
BLARNEY PILGRIM, The	213
BOYNE HUNT (reel), The	31
BOYS OF BLUEHILL (hornpipe), The	131
BRITCHES FULL OF STITCHES (polka), The	93
BROSNA SLIDE, The	149
CAMERONIAN (reel), The	179
CARRAROE JIG, The	52
CLIFFS OF MOHER, The	89
CLUB CEILI, The	54
COME WEST ALONG THE ROAD (reel)	44
CONCERTINA REEL, The	42
CONNAUGHTMAN'S RAMBLES, The	183
COOK IN THE KITCHEN, The	229
CORK HORNPIPE, The	133
CREGG'S PIPES (reel)	121
CRONIN'S HORNPIPE	135
DENIS MURPHY'S POLKA	151
DENIS MURPHY'S SLIDE	147
DROWSY MAGGIE (reel)	79
DUSTY WINDOWSILL, The	87
EARL'S CHAIR (reel), The	3
EAVESDROPPER, The	201
FATHER KELLY'S REEL #1	101

FOXHUNTER'S REEL, The	181
FROST IS ALL OVER, The	195
GEESE IN THE BOG, The	187
GLASS OF BEER (reel), The	175
GREEN MOUNTAIN (reel), The	13
HASTE TO THE WEDDING	209
HAUNTED HOUSE, The	77
HOME RULER (hornpipe), The	23
HUMORS OF ENNISTYMON, The	119
HUMORS OF GLENDART, The	15
JACKIE COLEMAN'S #1 (reel)	207
JERRY'S BEAVER HAT	38
JIM WARD'S JIG	69
JOE COOLEY'S (reel)	157
JOE COOLEY'S JIG	163
JOHN DOHERTY'S MAZURKA	105
KERRY REEL, The	7
KESH JIG, The	137
KID ON THE MOUNTAIN, The	189
KILLAVIL JIG	123
KILMALEY (reel), The	11
KITTY'S WEDDING (hornpipe)	169
LADY ANN MONTGOMERY (reel)	27
LANGSTROM'S PONY	75
LARK IN THE MORNING, The	115
LEITRIM JIG	193
LILTING BANSHEE, The	67
LITTLE DIAMOND (polka), The	215
LONDON LASSES (reel), The	60
LONG NOTE, The	64
MAGGIE IN THE WOOD (polka)	73
MAID BEHIND THE BAR (reel), The	9

MAID ON THE GREEN, The	211
MAIDS OF ARDATH, The	219
MAUDE MILLAR (reel)	29
MERRY BLACKSMITH (reel), The	177
MISS MCLEOD'S (reel)	171
MISS MONAGHAN (reel)	111
MORNING LARK, The	165
MORRISON'S	191
MOUNTAIN ROAD (reel), The	127
MURROE POLKA, The	217
MY DARLING ASLEEP	85
O'KEEFFE'S SLIDE	145
OUT ON THE OCEAN	185
OVER THE MOOR TO MAGGIE (reel)	25
PAY THE RECKONING	50
PEG RYAN'S POLKA	71
QUEEN OF THE FAIR	48
RAMBLING PITCHFORK, The	40
RED HAired LASS (reel), The	35
ROARING MARY (reel)	205
ROSE IN THE HEATHER, The	91
SACKOW'S JIG	129
SADDLE THE PONY	17
SAILOR'S BONNET (reel), The	143
SAINT ANNE'S REEL	58
SALAMANCA REEL, The	141
SALLY GARDENS (reel), The	81
SHANNON BREEZE (reel), The	33
SHEEHAN'S (reel)	227
SHIP IN FULL SAIL	125
SHIPS ARE SAILING (reel)	225
SHOE THE DONKEY	231

SILVER SPEAR (reel), The	99
SIXPENNY MONEY	199
SKYLARK (reel), The	203
SONNY MURRAY'S (hornpipe)	21
SONNY'S MAZURKA	109
SWEENEY'S POLKA	155
TABHAIR DOM DO LAMH (waltz)	223
TEETOTALLER (reel), The	56
TIM MALONEY'S (reel)	62
TOBIN'S FAVOURITE	19
TOM BILLY'S	167
TONRA'S	197
TOSS THE FEATHERS (1) (reel)	83
TOSS THE FEATHERS 2 (reel)	173
TRIP TO ATHLONE, The	221
TULLA REEL, The	103
VINCENT CAMPBELL'S MAZURKA	107
WANDERING MINSTREL, The	117
WISE MAID (reel), The	161
WOMAN OF THE HOUSE (reel), The	5

# BANK OF IRELAND (reel),The

Reel

ABC/arr. BB

♩ = 180

Book: FS1.08a

BANK OF IRELAND (reel),The

# The EARL'S CHAIR (reel)

Reel

ABC/arr. BB

♩ = 180

<<

Book: FS1.16a

EARL'S CHAIR (reel), The

# The WOMAN OF THE HOUSE (reel)

Reel

ABC/arr. BB

$\text{♩} = 180$

Book: FS1.08b

WOMAN OF THE HOUSE (reel), The

# The KERRY REEL

The Green Fields of Rosbeigh

Reel

ABC/arr. BB

$\text{♩} = 180$

3

<< Book: FS1.08c

KERRY REEL, The

# The MAID BEHIND THE BAR (reel)

The Barmaid, Little Judy

Reel

ABC/arr. BB

♩ = 180

Book: FS1.04a

MAID BEHIND THE BAR (reel), The

# The KILMALEY (reel)

Glen Allen

Reel

ABC/arr. BB

♩ = 180

Book: FS1.04b

KILMALEY (reel), The

# The GREEN MOUNTAIN (reel)

Reel

ABC/arr. BB

<<

Book: FS1.04c

GREEN MOUNTAIN (reel), The

# The HUMORS OF GLENDART

East of/at Glendart

Jig

ABC/arr. BB

$\text{♩} = 160$

<<

Book: FS1.19a

<<

HUMORS OF GLENDART, The

# SADDLE THE PONY

Jig

ABC/arr. BB

$\text{♩} = 160$

Book: FS1.19b

SADDLE THE PONY

# TOBIN'S FAVOURITE

Jig

ABC/arr. BB

$\text{♩} = 160$

<<

Book: FS1.19c

<<

TOBIN'S FAVOURITE

# SONNY MURRAY'S (hornpipe)

Wicklow, Delahunty's, Home Brew

Hornpipe

ABC/arr. BB

♩ = 150

Book: FS1.33a

<<

SONNY MURRAY'S (hornpipe)

# The HOME RULER (hornpipe)

Hornpipe

ABC/arr. BB

♩ = 150

Book: FS1.33b

HOME RULER (hornpipe), The

# OVER THE MOOR TO MAGGIE (reel)

Reel

ABC/arr. BB

♩ = 180

<<

Book: FS1.07a

OVER THE MOOR TO MAGGIE (reel)

# LADY ANN MONTGOMERY (reel)

Reel

ABC/arr. BB

♩ = 180

<<

Book: FS1.07b

LADY ANN MONTGOMERY (reel)

# MAUDE MILLAR (reel)

Reel

ABC/arr. BB

♩ = 180

Book: FS1.07c

MAUDE MILLAR (reel)

# The BOYNE HUNT (reel)

Reel

ABC/arr. BB

$\text{♩} = 180$

1

2

Book: FS1.06a

<<

<<

BOYNE HUNT (reel), The

# The SHANNON BREEZE (reel)

Rolling in the Ryegrass

Reel

ABC/arr. BB

♩ = 180

Book: FS1.06b

<<

SHANNON BREEZE (reel), The

# The RED HAired LASS (reel)

Reel

ABC/arr. BB

♩ = 180

last time

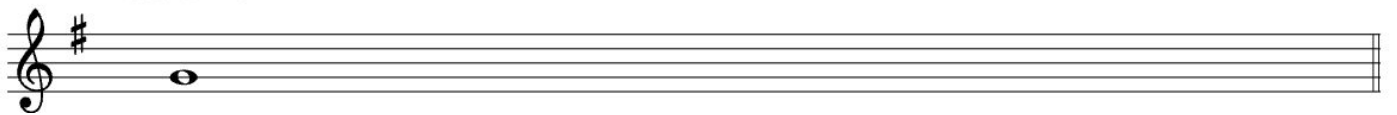

last time

Book: FS1.06c

<<

RED HAired LASS (reel), The

# JERRY'S BEAVER HAT

The Returned Yank

Jig

ABC/arr. BB

♩ = 160

<<

Book: FS1.21a

JERRY'S BEAVER HAT

# The RAMBLING PITCHFORK

Jig

ABC/arr. BB

♩ = 160

Book: FS1.21c

<<

RAMBLING PITCHFORK, The

# The CONCERTINA REEL

Reel

ABC/arr. BB

♩ = 180

Book: FS1.05a

CONCERTINA REEL, The

# COME WEST ALONG THE ROAD (reel)

Reel

ABC/arr. BB

$\text{♩} = 180$

Book: FS1.05b

<<

COME WEST ALONG THE ROAD (reel)

# ANDERSON'S (reel)

Reel

ABC/arr. BB

♩ = 180

Book: FS1.05c

<<

ANDERSON'S (reel)

# QUEEN OF THE FAIR

Jig

ABC/arr. BB

♩ = 160

<<

Book: FS1.26a

QUEEN OF THE FAIR

# PAY THE RECKONING

Jig

ABC/arr. BB

♩ = 160

<<

Book: FS1.26b

<<

PAY THE RECKONING

# The CARRAROE JIG

Jig

ABC/arr. BB

♩ = 160

Book: FS1.26c

CARRAROE JIG, The

# The CLUB CEILI

The Old Favorite

Jig

ABC/arr. BB

$\text{♩} = 160$

<<

Book: FS1.22c

CLUB CEILI, The

# The TEETOTALLER (reel)

Temperance Reel

Reel

ABC/arr. BB

♩ = 180

Book: FS1.12a

<<

TEETOTALLER (reel), The

# SAINT ANNE'S REEL

Reel

ABC/arr. BB

$\text{♩} = 180$

Book: FS1.12b

<<

SAINT ANNE'S REEL

# The LONDON LASSES (reel)

Reel

ABC/arr. BB

♩ = 180

<<

last time

Book: FS1.12c

LONDON LASSES (reel), The

# TIM MALONEY'S (reel)

Reel

ABC/arr. BB

♩ = 180

Book: FS1.16b

<<

TIM MALONEY'S (reel)

# The LONG NOTE

jig

ABC/arr. BB

♩ = 160

<<

Click or Scan any QR Code to Play the Tune

Book: FS1.42c

<<

LONG NOTE, The

# The LILTING BANSHEE

Jig

ABC/arr. BB

$\text{♩} = 160$

Book: FS1.24a

<<

LILTING BANSHEE, The

# JIM WARD'S JIG

Jig

ABC/arr. BB

♩ = 160

1 thru

2 final

Book: FS1.23a

<<

JIM WARD'S JIG

# PEG RYAN'S POLKA

"Kerry #2"

Polka

ABC/arr. BB

$\text{♩} = 140$

<<

Book: FS1.36c

<<

PEG RYAN'S POLKA

# MAGGIE IN THE WOOD (polka)

Polka

ABC/arr. BB

$\text{♩} = 140$

Book: FS1.38c

MAGGIE IN THE WOOD (polka)

# LANGSTROM'S PONY

Jig

ABC/arr. BB

$\text{♩} = 160$

<<

thru

final

Book: FS1.30b

<<

LANGSTROM'S PONY

# The HAUNTED HOUSE

Jig

Vincent Broderick  
ABC/arr. BB

$\text{♩} = 160$

<<

Book: FS1.22a

HAUNTED HOUSE, The

# DROWSY MAGGIE (reel)

Reel

ABC/arr. BB

♩ = 180

The main musical notation consists of four staves of music in treble clef, key of D major (one sharp), and 4/4 time. The tempo is marked as ♩ = 180. The first two staves feature a melody of eighth notes, while the third and fourth staves provide a rhythmic accompaniment of eighth notes. The piece concludes with a double bar line.

final

Book: FS1.13a

<<

DROWSY MAGGIE (reel)

# The SALLY GARDENS (reel)

Reel

ABC/arr. BB

♩ = 180

Book: FS1.14c

<<

SALLY GARDENS (reel), The

# TOSS THE FEATHERS (1) (reel)

Reel

ABC/arr. BB

♩ = 180

thru

<<

final

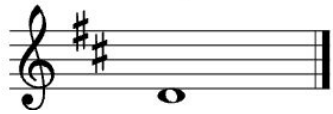

Book: FS1.13d

TOSS THE FEATHERS (1) (reel)

# MY DARLING ASLEEP

Jig

ABC/arr. BB

♩ = 160

Book: FS1.22b

<<

MY DARLING ASLEEP

# The DUSTY WINDOWSILL

Nancy Harling's, Austin Barrett's

Jig

Johnny Harling (Chicago)

ABC/arr. BB

$\text{♩} = 160$

<<

Book: FS1.29a

DUSTY WINDOWSILL, The

# The CLIFFS OF MOHER

Jig

ABC/arr. BB

$\text{♩} = 160$

<<

Book: FS1.29b

<<

CLIFFS OF MOHER, The

# The ROSE IN THE HEATHER

Jig

ABC/arr. BB

♩ = 160

Book: FS1.29c

<<

ROSE IN THE HEATHER, The

# The BRITCHES FULL OF STITCHES (polka)

Polka

ABC/arr. BB

$\text{♩} = 140$

Book: FS1.37a

BRITCHES FULL OF STITCHES (polka), The

# The ARMAGH POLKA

Egan's, "Kerry #1"

Polka

ABC/arr. BB

$\text{♩} = 120$

Book: FS1.37b

ARMAGH POLKA, The

# BALLYDESMOND POLKA #2

Polka

ABC/arr. BB

$\text{♩} = 140$

<<

Book: FS1.36a

BALLYDESMOND POLKA #2

# The SILVER SPEAR (reel)

Reel

ABC/arr. BB

$\text{♩} = 180$

<<

final

Book: FS1.09a

SILVER SPEAR (reel), The

# FATHER KELLY'S REEL #1

Rossmore Jetty

Reel

ABC/arr. BB

♩ = 180

<<

Book: FS1.09b

<<

FATHER KELLY'S REEL #1

# The TULLA REEL

Humors of Tulla

Reel

ABC/arr. BB

♩ = 180

Book: FS1.18a

<<

TULLA REEL, The

# JOHN DOHERTY'S MAZURKA

waltz

ABC/arr. BB

$\text{♩} = 150$

<<

Book: FS1.40a

JOHN DOHERTY'S MAZURKA

# VINCENT CAMPBELL'S MAZURKA

waltz

ABC/arr. BB

$\text{♩} = 150$

<<

Book: FS1.40b

VINCENT CAMPBELL'S MAZURKA

# SONNY'S MAZURKA

waltz

Sonny Brogan  
ABC/arr. BB

♩ = 150

<<

Book: FS1.41a

<<

SONNY'S MAZURKA

# MISS MONAGHAN (reel)

Reel

ABC/arr. BB

♩ = 180

<< Book: FS1.09c

<<

MISS MONAGHAN (reel)

# The BELLTABLE WALTZ

waltz

ABC/arr. BB

♩ = 150

<<

Book: FS1.42a

<<

BELLTABLE WALTZ, The

# The LARK IN THE MORNING

Jig

ABC/arr. BB

♩ = 160

<<

Book: FS1.25a

<<

LARK IN THE MORNING, The

# The WANDERING MINSTREL

Jig

ABC/arr. BB

$\text{♩} = 160$

<<

Book: FS1.25c

<<

WANDERING MINSTREL, The

# The HUMORS OF ENNISTYMON

Jig

ABC/arr. BB

♩ = 160

Book: FS1.25b

Notes: Coppers and Brass, Queen of the Rushes

HUMORS OF ENNISTYMON, The

# CREGG'S PIPES (reel)

Kerry Huntsman

reel

ABC/arr. BB

$\text{♩} = 180$

Book: FS1.10c

<<

CREGG'S PIPES (reel)

# KILLAVIL JIG

Trip to Sligo

Jig

ABC/arr. BB

$\text{♩} = 160$

<<

Book: FS1.28b

<<

KILLAVIL JIG

# SHIP IN FULL SAIL

Jig

ABC/arr. BB

$\text{♩} = 160$

Book: FS1.28c

<<

SHIP IN FULL SAIL

# The MOUNTAIN ROAD (reel)

Reel

Michael Gorman  
ABC/arr. BB

♩ = 180

Book: FS1.10b

MOUNTAIN ROAD (reel), The

# SACKOW'S JIG

Trip It Upstairs

Jig

ABC/arr. BB

$\text{♩} = 160$

<< Book: FS1.30c

<<

SACKOW'S JIG

# The BOYS OF BLUEHILL (hornpipe)

Hornpipe

ABC/arr. BB

$\text{♩} = 150$

<<

Book: FS1.34a

BOYS OF BLUEHILL (hornpipe), The

# The CORK HORNPIPE

Harvest Home

Hornpipe

ABC/arr. BB

♩ = 150

4

12

<<

Book: FS1.34b

Notes: source version of mm 4 and 12: /(3efe (3dcB (3ABA (3GFE/

<<

CORK HORNPIPE, The

# CRONIN'S HORNPIPE

Hornpipe

ABC/arr. BB

♩ = 150

Book: FS1.34c

<<

CRONIN'S HORNPIPE

# The KESH JIG

jig

ABC/arr. BB

<<

Book: FS1.21b

KESH JIG, The

# The BANSHEE REEL

McMahon's

Reel

ABC/arr. BB

♩ = 180

<<

LAST TIME

Book: FS1.15b

BANSHEE REEL, The

# The SALAMANCA REEL

Reel

ABC/arr. BB

♩ = 180

Book: FS1.15a

SALAMANCA REEL, The

# The SAILOR'S BONNET (reel)

reel

ABC/arr. BB

♩ = 180

Book: FS1.15c

<<

SAILOR'S BONNET (reel), The

# O'KEEFFE'S SLIDE

Slide

ABC/arr. BB

$\text{♩} = 160$

Book: FS1.35b

<<

O'KEEFFE'S SLIDE

<<

DENIS MURPHY'S SLIDE

# The BROSNA SLIDE

Slide

ABC/arr. BB

♩ = 180

<<

Book: FS1.35a

<<

BROSNA SLIDE, The

# DENIS MURPHY'S POLKA

Polka

ABC/arr. BB

♩ = 120

Book: FS1.38b

<<

DENIS MURPHY'S POLKA

# BALLYDESMOND POLKA #3

Polka

ABC/arr. BB

$\text{♩} = 120$

Book: FS1.37c

BALLYDESMOND POLKA #3

# SWEENEY'S POLKA

Polka

ABC/arr. BB

♩ = 140

Book: FS1.38a

SWEENEY'S POLKA

# JOE COOLEY'S (reel)

Reel

ABC/arr. BB

♩ = 180

Book: FS1.11a

Notes: Composed by Joe Mills in late 1930's as "Luttrell Pass".

JOE COOLEY'S (reel)

# The BIRD IN THE BUSH (reel)

Reel

ABC/arr. BB

♩ = 180

Book: FS1.11c

BIRD IN THE BUSH (reel), The

# The WISE MAID (reel)

All Around the World

reel

John Doherty  
ABC/arr. BB

♩ = 180

Book: FS1.11b

WISE MAID (reel), The

# JOE COOLEY'S JIG

Jig

ABC/arr. BB

♩ = 160

Book: FS1.31b

JOE COOLEY'S JIG

# The MORNING LARK

Jig

ABC/arr. BB

♩ = 160

Book: FS1.31a

<<

MORNING LARK, The

# TOM BILLY'S

The Flowers of Spring

Jig

ABC/arr. BB

♩ = 160

Book: FS1.31c

TOM BILLY'S

# KITTY'S WEDDING (hornpipe)

Hornpipe

ABC/arr. BB

♩ = 150

<<

Book: FS1.33c

KITTY'S WEDDING (hornpipe)

# MISS MCLEOD'S (reel)

Miss McCloud's

Reel

ABC/arr. BB

$\text{♩} = 180$

Book: FS1.14a

MISS MCLEOD'S (reel)

# TOSS THE FEATHERS 2 (reel)

reel

ABC/arr. BB

♩ = 180

Book: FS1.13c

<<

TOSS THE FEATHERS 2 (reel)

# The GLASS OF BEER (reel)

Reel

ABC/arr. BB

$\text{♩} = 180$

<<

Book: FS1.13b

GLASS OF BEER (reel), The

# The MERRY BLACKSMITH (reel)

Reel

ABC/arr. BB

♩ = 180

Book: FS1.14b

MERRY BLACKSMITH (reel), The

# The CAMERONIAN (reel)

reel

ABC/arr. BB

♩ = 180

<<

Book: FS1.17b

CAMERONIAN (reel), The

# The FOXHUNTER'S REEL

reel

ABC/arr. BB

$\text{♩} = 180$

<<

final

Book: FS1.17c

FOXHUNTER'S REEL, The

# The CONNAUGHTMAN'S RAMBLES

Jig

ABC/arr. BB

♩ = 160

<<

Book: FS1.20b

<<

CONNAUGHTMAN'S RAMBLES, The

# OUT ON THE OCEAN

Jig

ABC/arr. BB

♩ = 160

<<

Book: FS1.20c

OUT ON THE OCEAN

# The GEESE IN THE BOG

Jig

ABC/arr. BB

$\text{♩} = 160$

Book: FS1.20a

<<

GEESE IN THE BOG, The

# The KID ON THE MOUNTAIN

Slip Jig

ABC/arr. BB

$\text{♩} = 160$

last time

Book: FS1.27a

KID ON THE MOUNTAIN, The

# MORRISON'S

Jig

ABC/arr. BB

$\text{♩} = 160$

final

Book: FS1.27b

MORRISON'S

# LEITRIM JIG

Leitrim Fancy

jig

ABC/arr. BB

$\text{♩} = 160$

final

Book: FS1.27c

<<

LEITRIM JIG

# The FROST IS ALL OVER

Kitty Lie Over

Jig

ABC/arr. BB

♩ = 160

Book: FS1.32a

<<

FROST IS ALL OVER, The

# TONRA'S

Jig

ABC/arr. BB

♩ = 160

Book: FS1.28a (as "Brendan Tonra's")

Notes: In Brendan Tonra's book, this is titled "Tonra's Jig" (no first name).

TONRA'S

# SIXPENNY MONEY

Jig

ABC/arr. BB

♩ = 160

1 thru

2 final

<<

Book: FS1.32c

<<

SIXPENNY MONEY

# The EAVESDROPPER

Jig

ABC/arr. BB

$\text{♩} = 160$

Book: FS1.32b

<<

EAVESDROPPER, The

# The SKYLARK (reel)

Reel

ABC/arr. BB

♩ = 180

<<

Book: FS1.18b

<<

SKYLARK (reel), The

# ROARING MARY (reel)

Reel

ABC/arr. BB

♩ = 180

<<

Book: FS1.18c

<<

ROARING MARY (reel)

# JACKIE COLEMAN'S #1 (reel)

reel

ABC/arr. BB

♩ = 180

Book: FS1.10a

Notes: Some sources call this JC's #2.

JACKIE COLEMAN'S #1 (reel)

# HASTE TO THE WEDDING

Jig

ABC/arr. BB

$\text{♩} = 160$

<<

Book: FS1.24b

HASTE TO THE WEDDING

# The MAID ON THE GREEN

Jig

ABC/arr. BB

$\text{♩} = 160$

<<

Book: FS1.24c

<<

MAID ON THE GREEN, The

# The BLARNEY PILGRIM

Jig

ABC/arr. BB

♩ = 160

Book: FS1.23b

<<

BLARNEY PILGRIM, The

# The LITTLE DIAMOND (polka)

polka

ABC/arr. BB

$\text{♩} = 140$

<<

Book: FS1.39a

LITTLE DIAMOND (polka), The

# The MURROE POLKA

polka

ABC/arr. BB

♩ = 140

<<

Book: FS1.39b

MURROE POLKA, The

# The MAIDS OF ARDATH

Maids of Ardagh, Toormore #2

polka

ABC/arr. BB

$\text{♩} = 140$

<<

Book: FS1.39c

MAIDS OF ARDATH, The

# The TRIP TO ATHLONE

Newport Lasses

Jig

ABC/arr. BB

$\text{♩} = 160$

<<

Book: FS1.30a

<<

TRIP TO ATHLONE, The

# TABHAIR DOM DO LAMH (waltz)

Give Me Your Hand

waltz

ABC/arr. BB

♩ = 150

Book: FS1.42b

TABHAIR DOM DO LAMH (waltz)

# SHIPS ARE SAILING (reel)

reel

ABC/arr. BB

♩ = 180

Book: FS1.16c

<<

SHIPS ARE SAILING (reel)

# SHEEHAN'S (reel)

reel

ABC/arr. BB

♩ = 180

Book: FS1.17a

<<

SHEEHAN'S (reel)

# The COOK IN THE KITCHEN

Jig

ABC/arr. BB

♩ = 160

<<

Book: FS1.23c

<<

COOK IN THE KITCHEN, The

<<

SHOE THE DONKEY

# BALLYDESMOND POLKA #1

Polka

ABC/arr. BB

$\text{♩} = 140$

Book: FS1.36b

<<

BALLYDESMOND POLKA #1

Created using Michael Eskin's ABC Transcription Tools