CCE Dublin 2001 Tunebook

DAD-Tuned Mountain Dulcimer Tablature
Cross-String Style

Table of Contents

BANK OF IRELAND (reel),The	1
EARL'S CHAIR (reel), The	2
WOMAN OF THE HOUSE (reel), The	3
KERRY REEL, The	4
MAID BEHIND THE BAR (reel), The	5
KILMALEY (reel), The	6
GREEN MOUNTAIN (reel), The	7
HUMORS OF GLENDART, The	8
SADDLE THE PONY	9
TOBIN'S FAVOURITE	10
SONNY MURRAY'S (hornpipe)	11
HOME RULER (hornpipe), The	12
OVER THE MOOR TO MAGGIE (reel)	13
LADY ANN MONTGOMERY (reel)	14
MAUDE MILLAR (reel)	15
BOYNE HUNT (reel), The	16
SHANNON BREEZE (reel), The	17
RED HAIRED LASS (reel), The	18
JERRY'S BEAVER HAT	20
RAMBLING PITCHFORK, The	21
CONCERTINA REEL, The	22
COME WEST ALONG THE ROAD (reel)	23
ANDERSON'S (reel)	24
QUEEN OF THE FAIR	25
PAY THE RECKONING	27
CARRAROE JIG, The	28
CLUB CEILI, The	29
TEETOTALLER (reel), The	30
SAINT ANNE'S REEL	31
LONDON LASSES (reel), The	32
TIM MALONEY'S (reel)	33
LONG NOTE, The	34

LILTING BANSHEE, The 36
JIM WARD'S JIG 37
PEG RYAN'S POLKA 38
MAGGIE IN THE WOOD (polka) 39
LANGSTROM'S PONY 40
HAUNTED HOUSE, The 42
DROWSY MAGGIE (reel) 43
SALLY GARDENS (reel), The 44
TOSS THE FEATHERS (1) (reel) 45
MY DARLING ASLEEP 46
DUSTY WINDOWSILL, The 47
CLIFFS OF MOHER, The 48
ROSE IN THE HEATHER, The 49
BRITCHES FULL OF STITCHES (polka), The 50
ARMAGH POLKA, The 52
BALLYDESMOND POLKA #2 53
SILVER SPEAR (reel), The 54
FATHER KELLY'S REEL #1 55
TULLA REEL, The 56
JOHN DOHERTY'S MAZURKA 57
VINCENT CAMPBELL'S MAZURKA 58
SONNY'S MAZURKA 59
MISS MONAGHAN (reel) 60
BELLTABLE WALTZ, The 61
LARK IN THE MORNING, The 63
WANDERING MINSTREL, The 65
HUMORS OF ENNISTYMON, The 66
CREGG'S PIPES (reel) 68
KILLAVIL JIG 69
SHIP IN FULL SAIL 70
MOUNTAIN ROAD (reel), The 71
SACKOW'S JIG 72

BOYS OF BLUEHILL (hornpipe), The 73
CORK HORNPIPE, The 74
CRONIN'S HORNPIPE 75
KESH JIG, The 76
BANSHEE REEL, The 77
SALAMANCA REEL, The 78
SAILOR'S BONNET (reel), The 79
O'KEEFFE'S SLIDE 80
DENIS MURPHY'S SLIDE 81
BROSNA SLIDE, The 82
DENIS MURPHY'S POLKA 83
BALLYDESMOND POLKA #3 84
SWEENEY'S POLKA 85
JOE COOLEY'S (reel) 86
BIRD IN THE BUSH (reel), The 87
WISE MAID (reel), The 88
JOE COOLEY'S JIG 89
MORNING LARK, The 90
TOM BILLY'S 91
KITTY'S WEDDING (hornpipe) 92
MISS MCLEOD'S (reel) 93
TOSS THE FEATHERS 2 (reel) 94
GLASS OF BEER (reel), The 95
MERRY BLACKSMITH (reel), The 96
CAMERONIAN (reel), The 97
FOXHUNTER'S REEL, The 98
CONNAUGHTMAN'S RAMBLES, The 99
OUT ON THE OCEAN 100
GEESE IN THE BOG, The 101
KID ON THE MOUNTAIN, The 102
MORRISON'S 103
LEITRIM JIG 105

FROST IS ALL OVER, The 106
TONRA'S 107
SIXPENNY MONEY 108
EAVESDROPPER, The 109
SKYLARK (reel), The 110
ROARING MARY (reel) 111
JACKIE COLEMAN'S #1 (reel) 112
HASTE TO THE WEDDING 113
MAID ON THE GREEN, The 114
BLARNEY PILGRIM, The 115
LITTLE DIAMOND (polka), The 116
MURROE POLKA, The 117
MAIDS OF ARDATH, The 118
TRIP TO ATHLONE, The 119
TABHAIR DOM DO LAMH (waltz) 120
SHIPS ARE SAILING (reel) 121
SHEEHAN'S (reel) 122
COOK IN THE KITCHEN, The 123
SHOE THE DONKEY 125
BALLYDESMOND POLKA #1 126

BANK OF IRELAND (reel),The

Reel

ABC/arr. BB

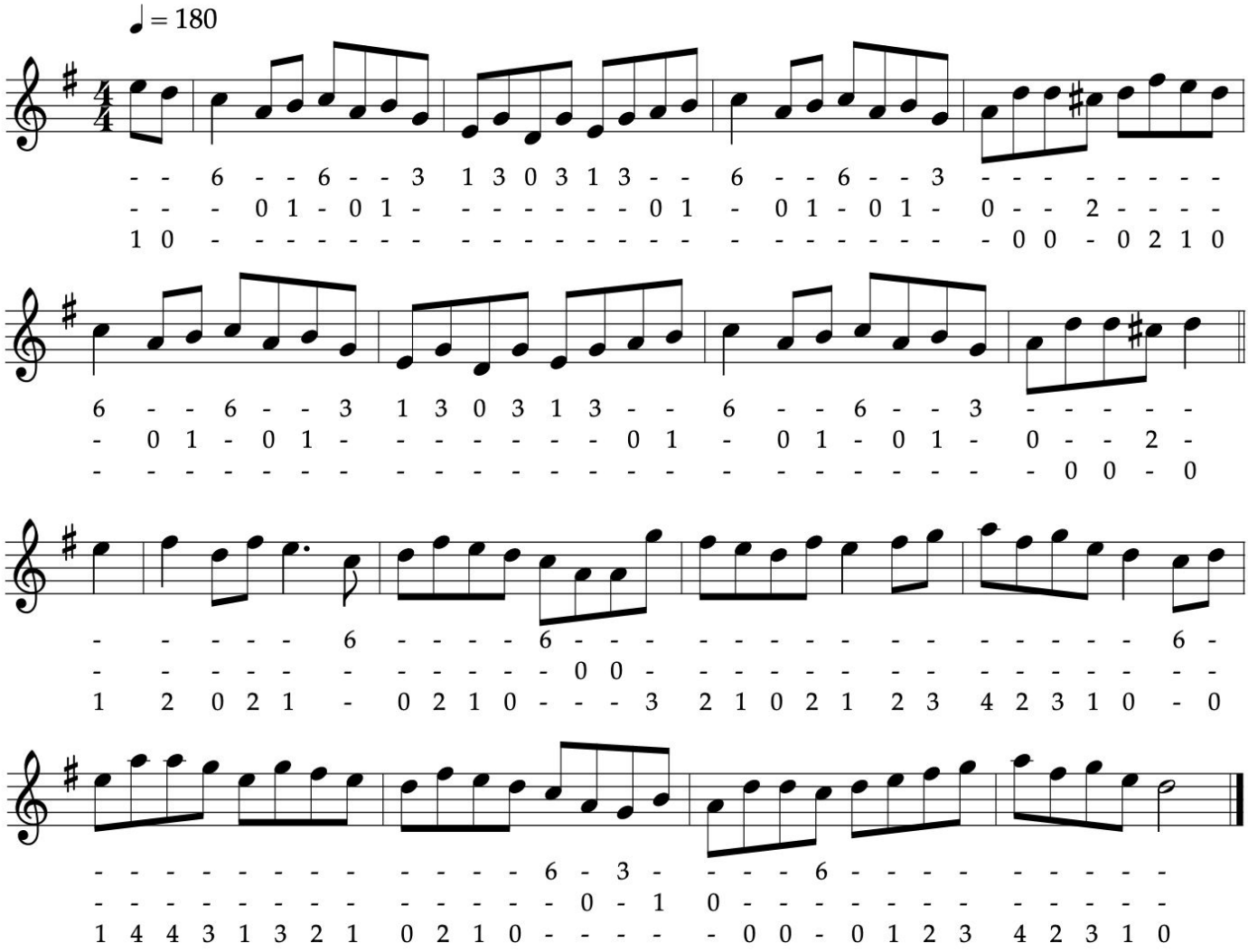

Book: FS1.08a

The EARL'S CHAIR (reel)

Reel

ABC/arr. BB

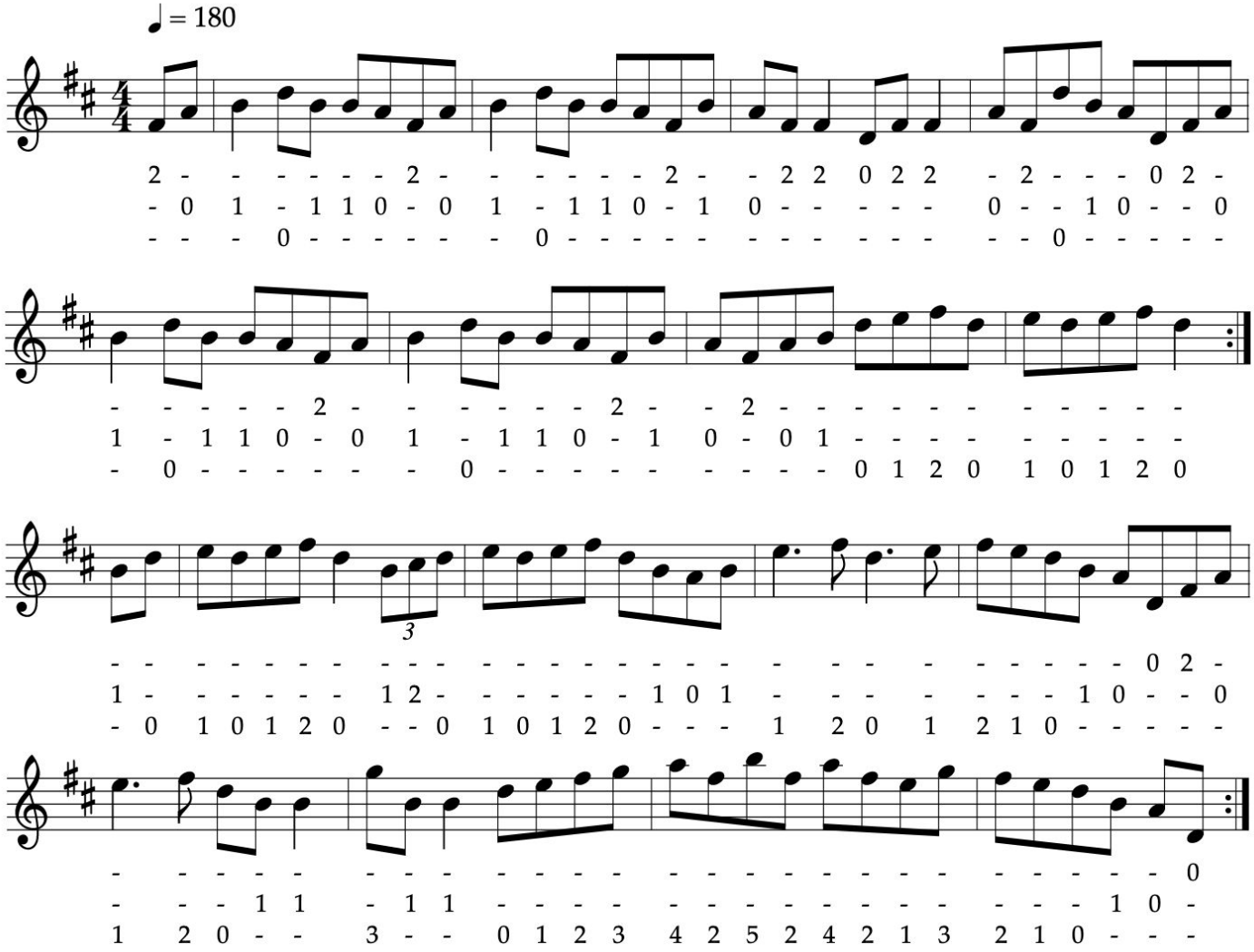

<<

>>

Book: FS1.16a

The WOMAN OF THE HOUSE (reel)

Reel

ABC/arr. BB

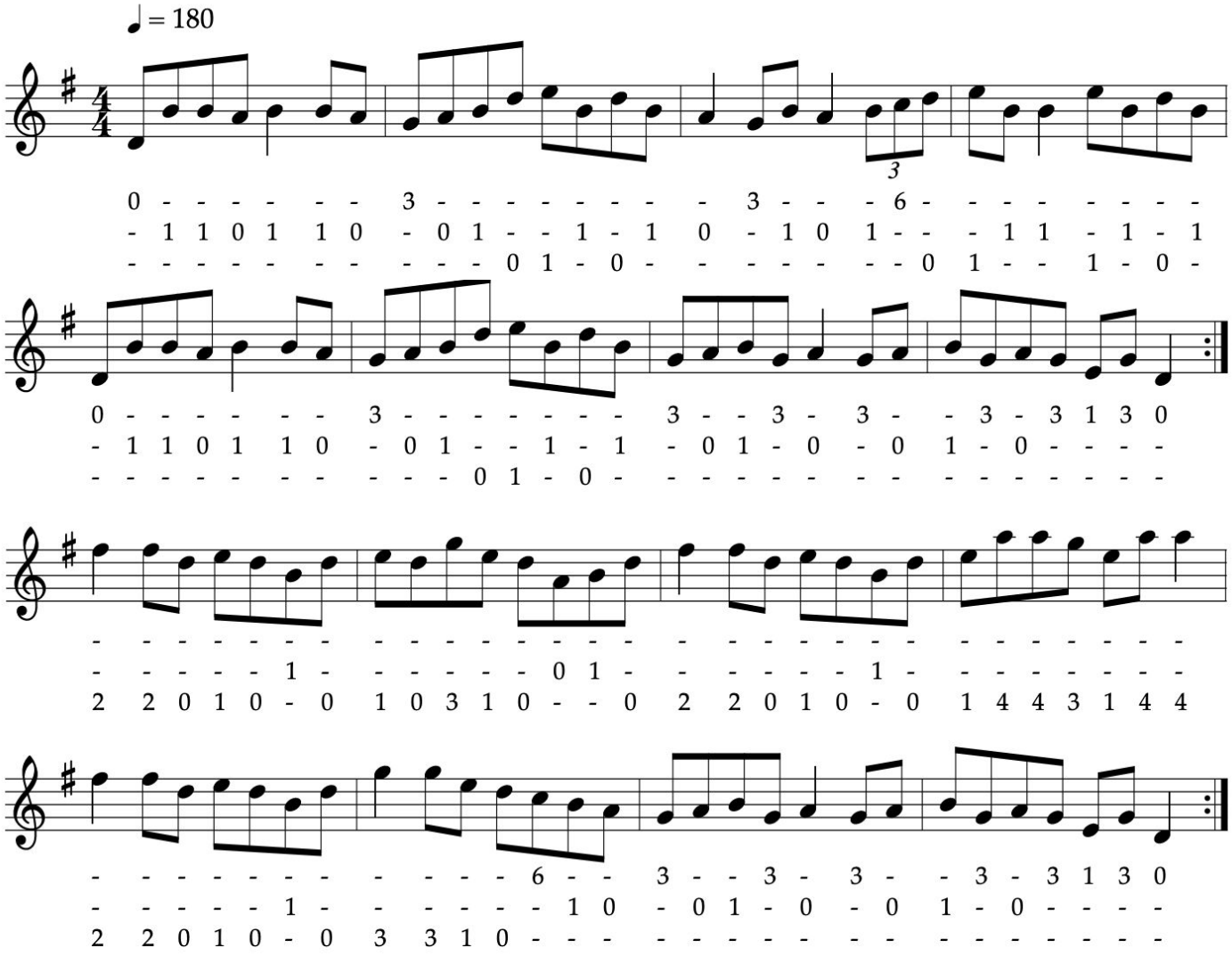

<< >>

Book: FS1.08b

The KERRY REEL

The Green Fields of Rosbeigh

Reel

ABC/arr. BB

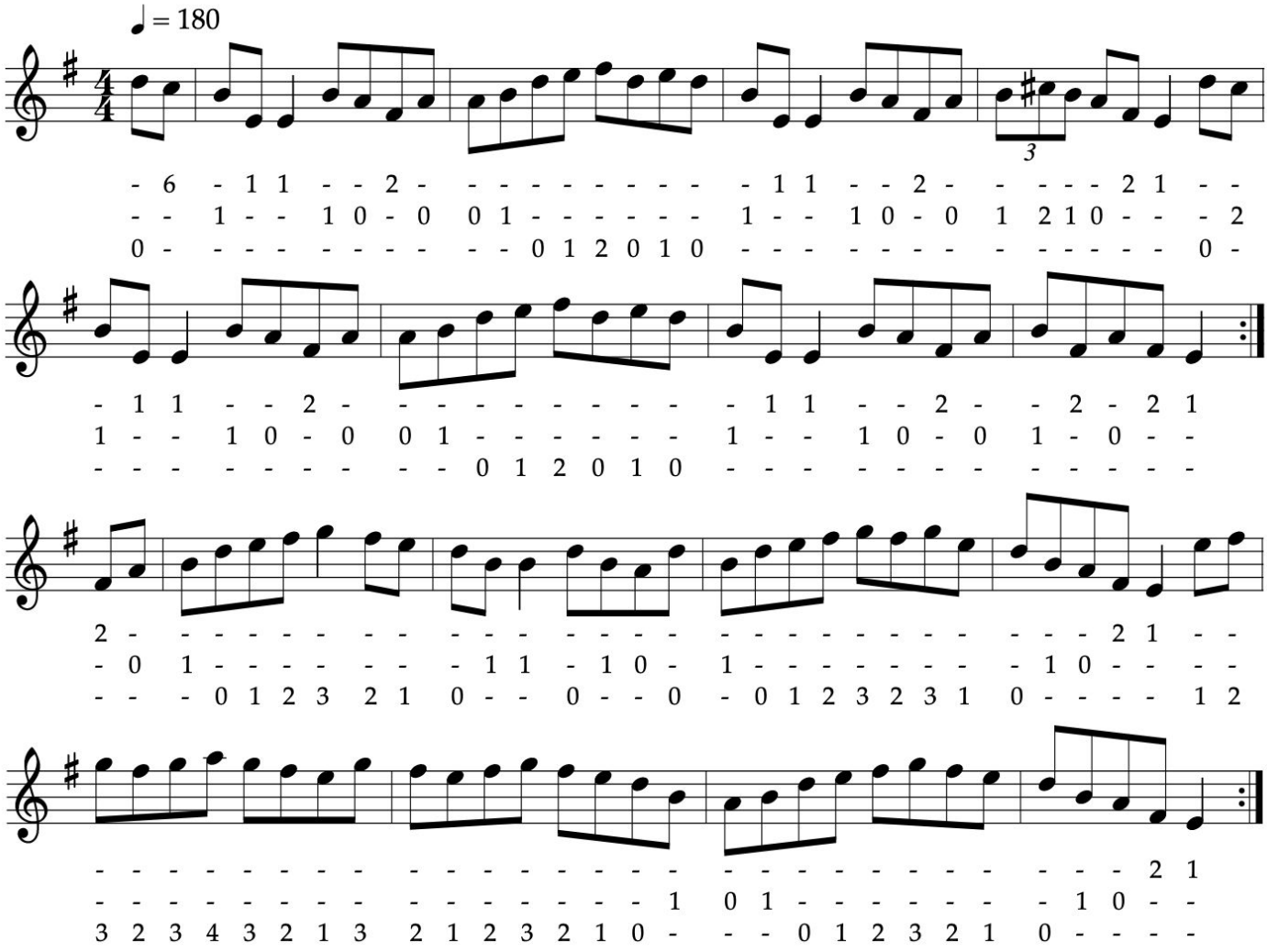

<<

>>

Book: FS1.08c

The MAID BEHIND THE BAR (reel)

The Barmaid, Little Judy

Reel

ABC/arr. BB

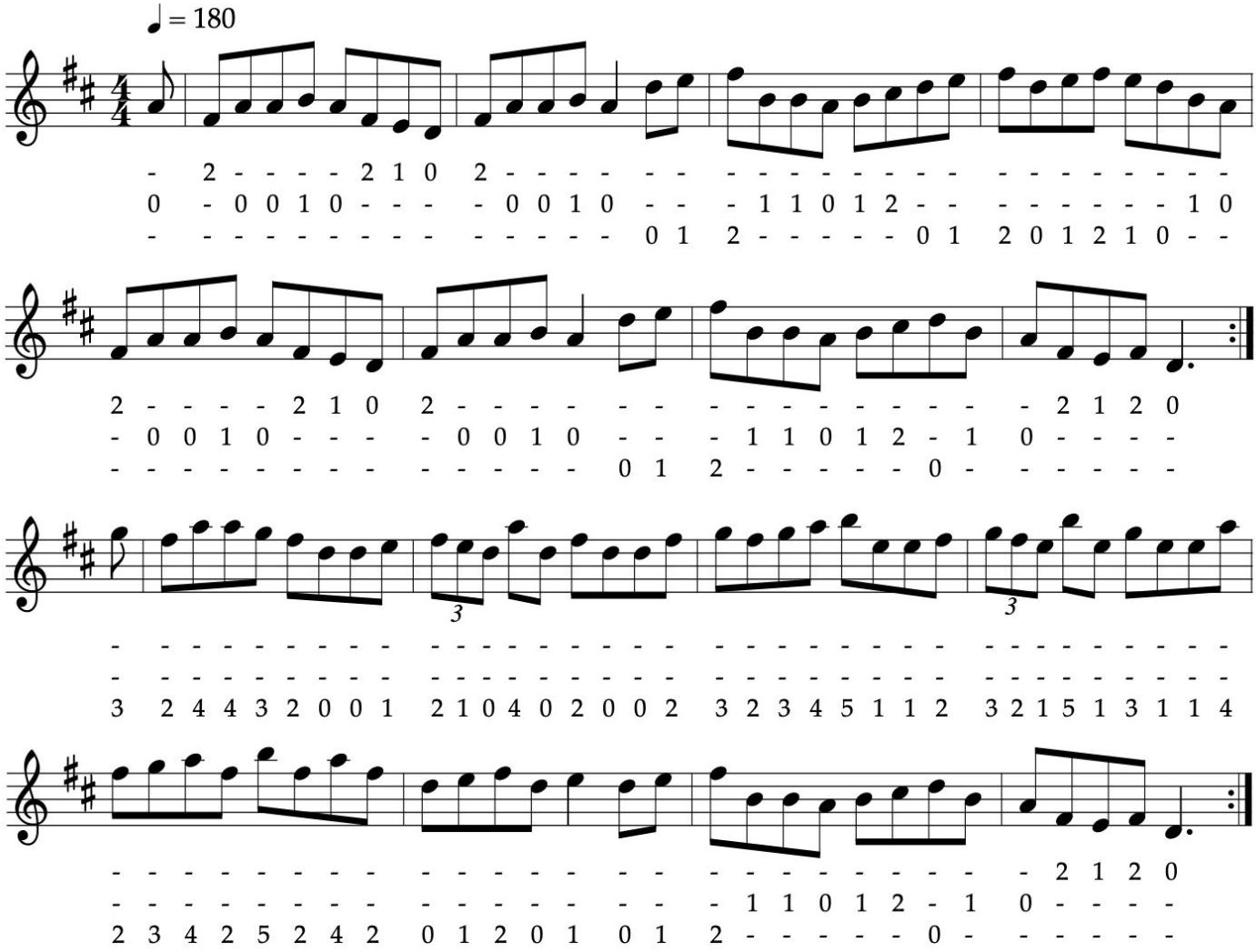

<<

>>

Book: FS1.04a

The KILMALEY (reel)

Glen Allen

Reel

ABC/arr. BB

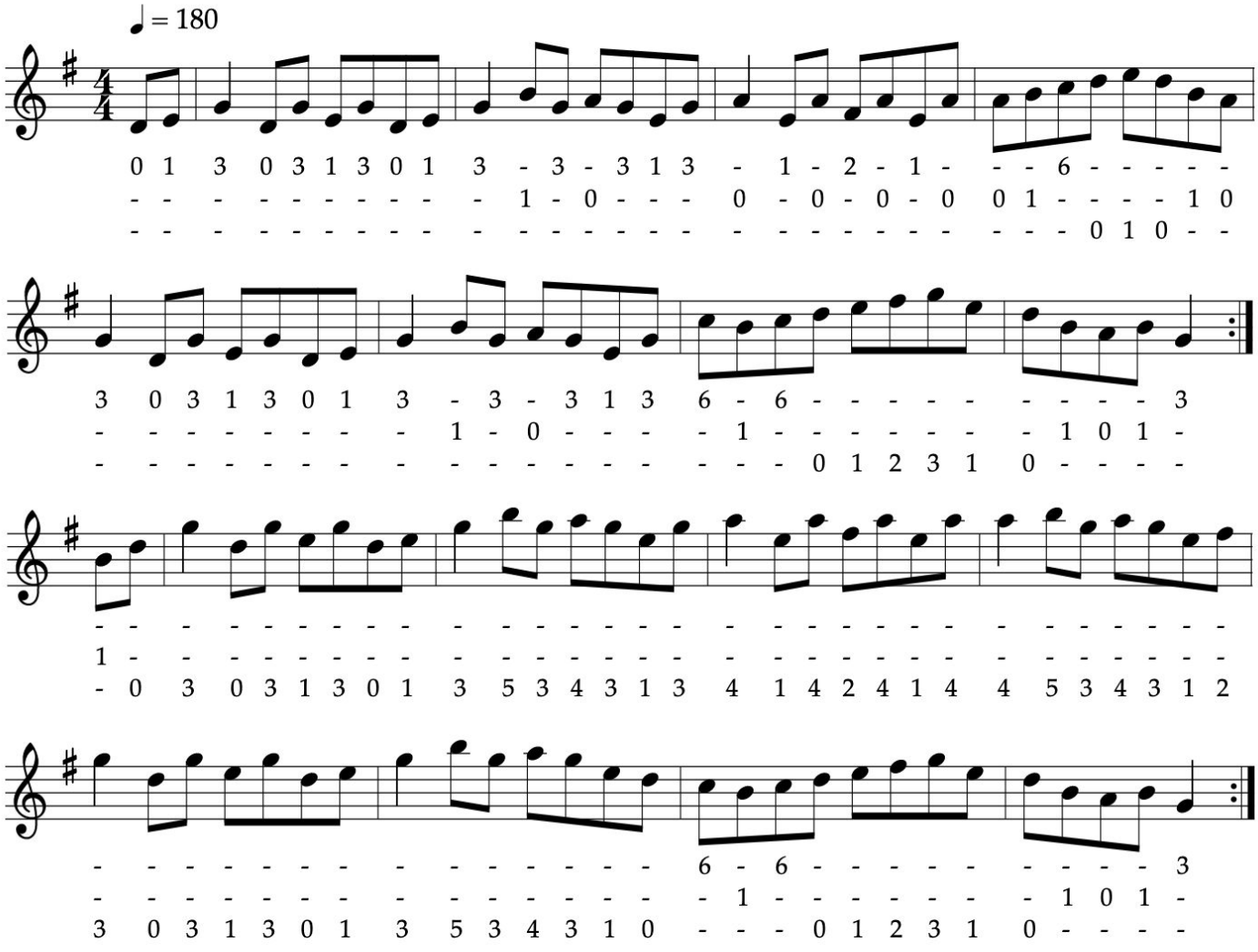

<<

>>

Book: FS1.04b

The GREEN MOUNTAIN (reel)

Reel

ABC/arr. BB

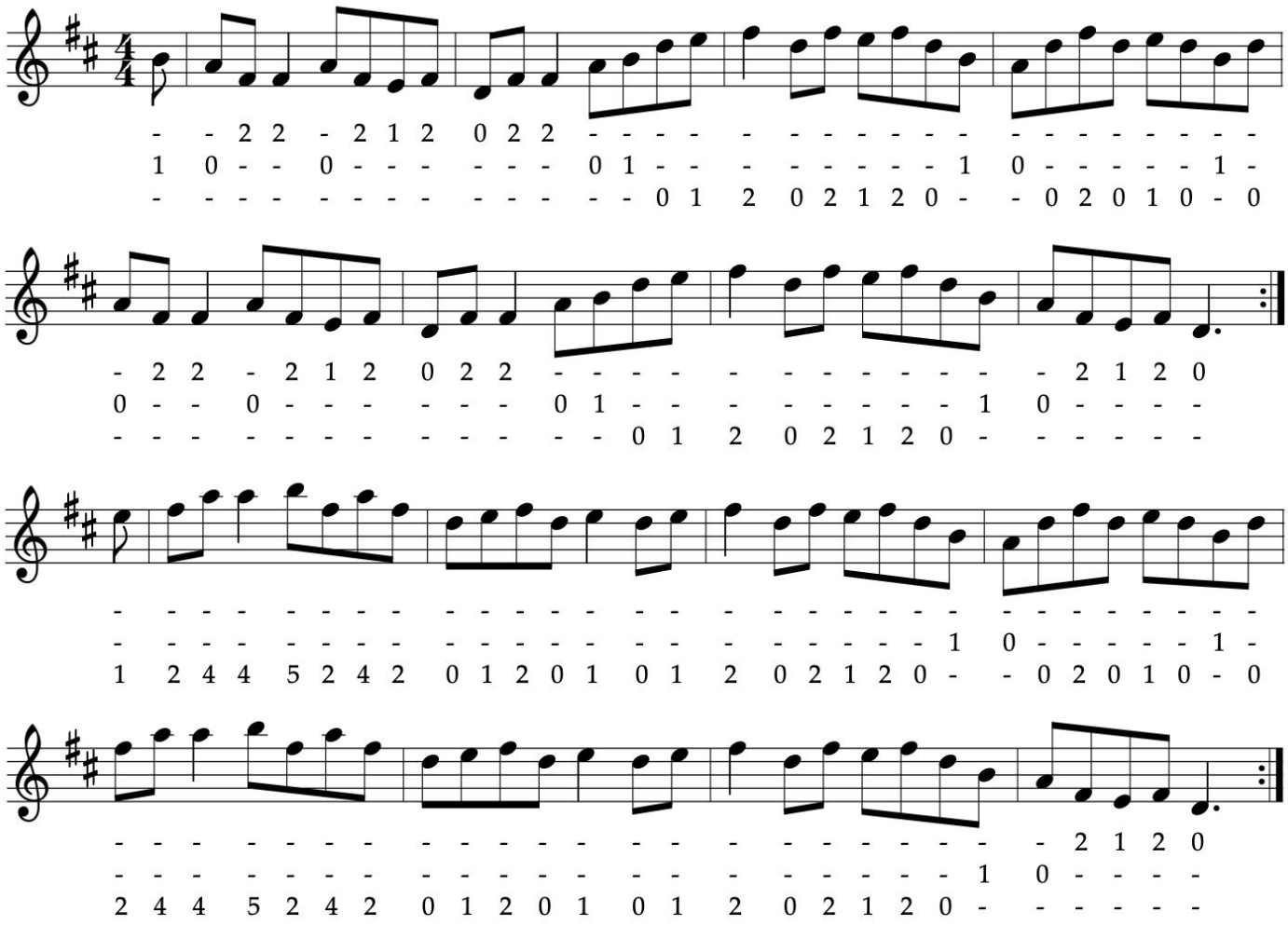

<< >>

Book: FS1.04c

The HUMORS OF GLENDART

East of/at Glendart

Jig

ABC/arr. BB

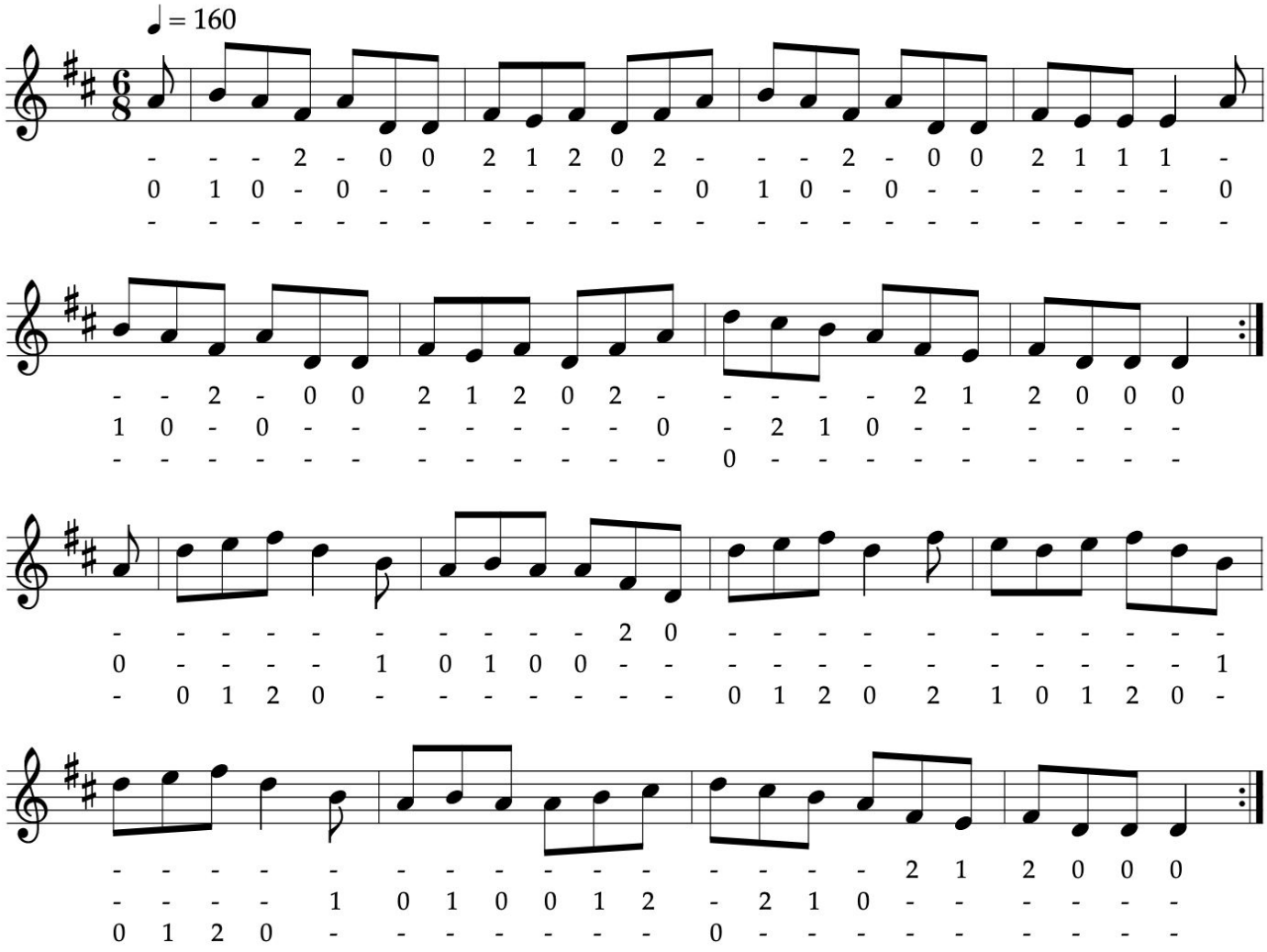

<<

>>

Book: FS1.19a

SADDLE THE PONY

Jig

ABC/arr. BB

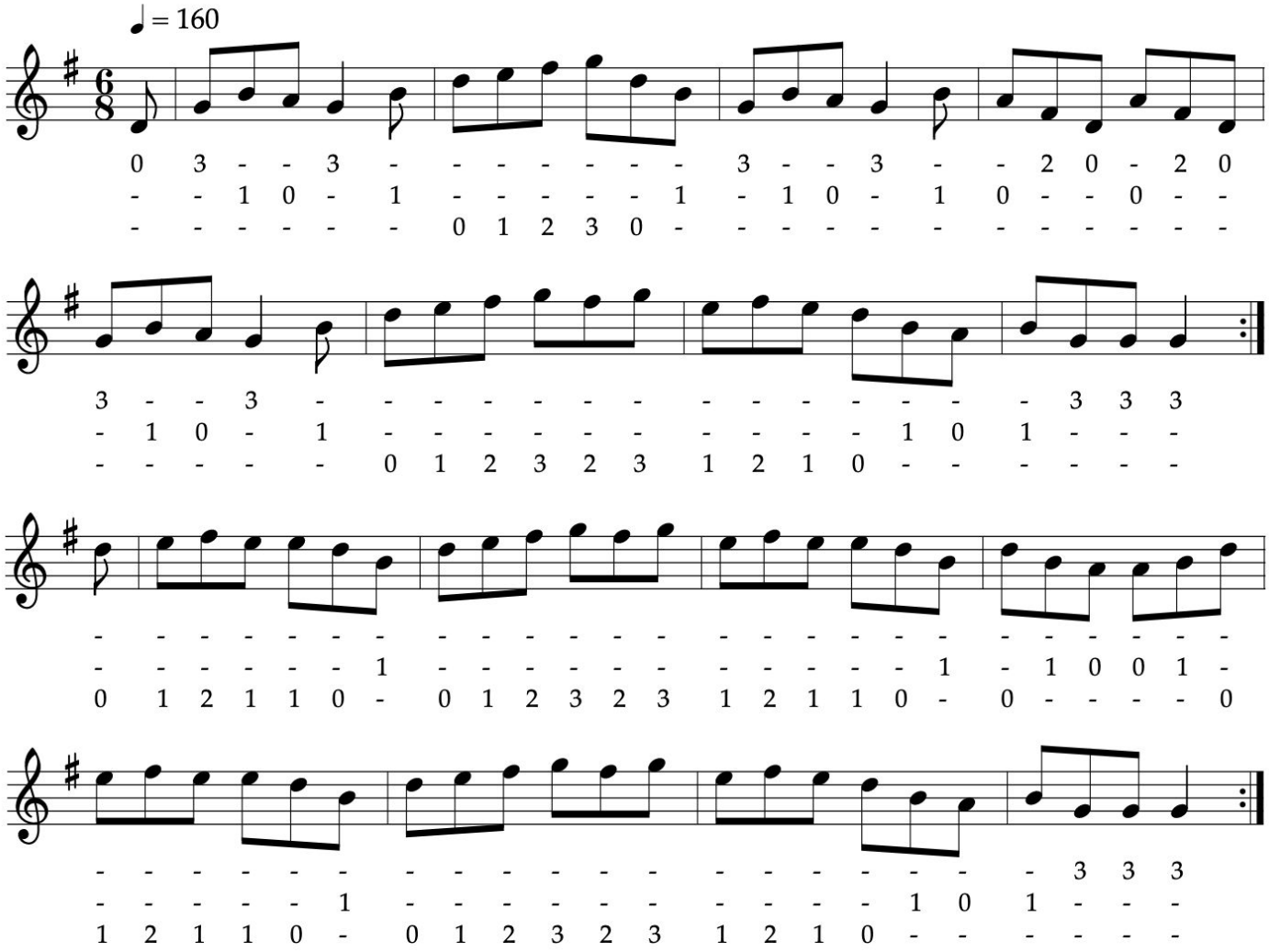

<<

>>

Book: FS1.19b

TOBIN'S FAVOURITE

Jig

ABC/arr. BB

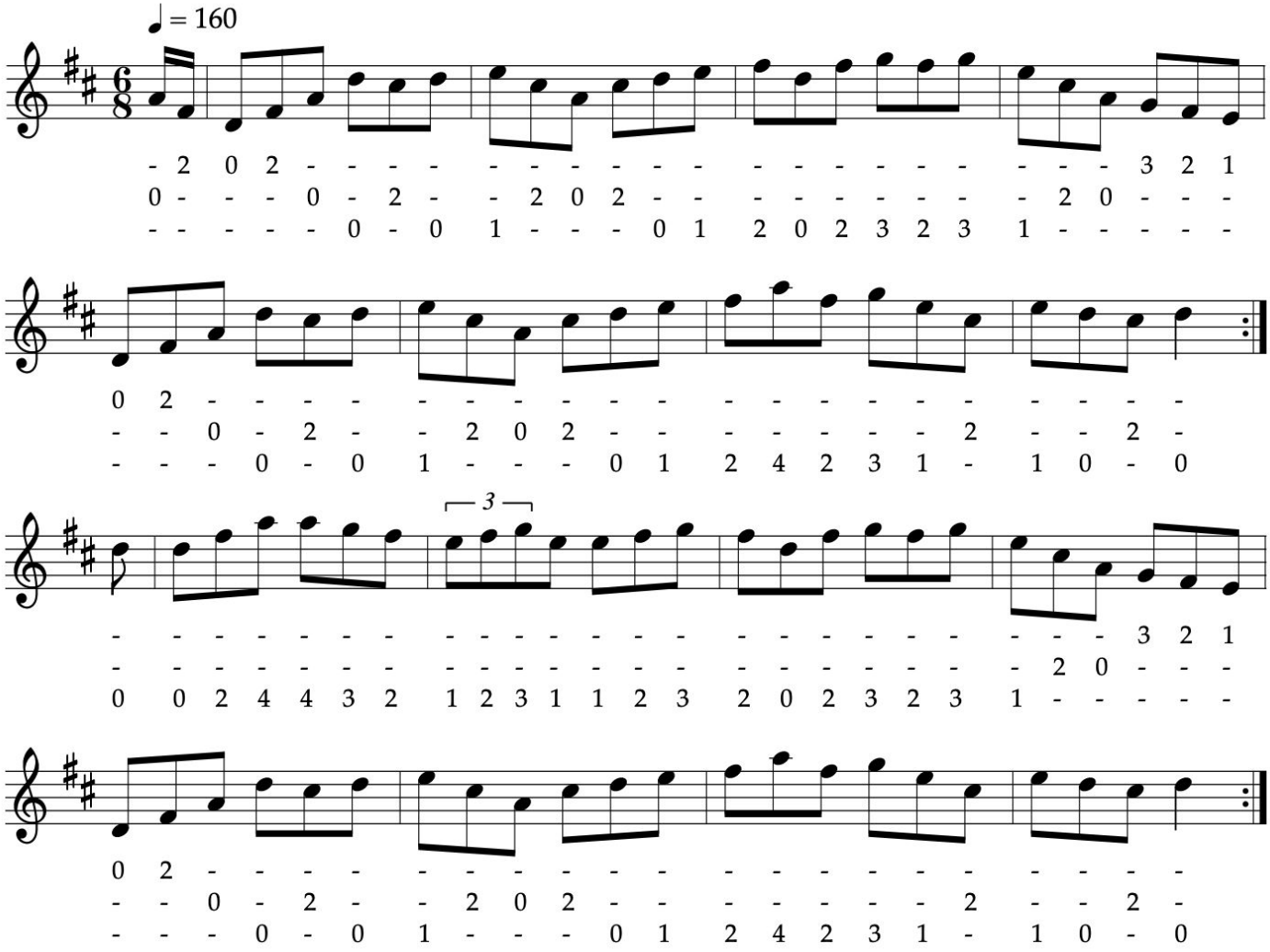

<<

>>

Book: FS1.19c

SONNY MURRAY'S (hornpipe)

Wicklow, Delahunty's, Home Brew

Hornpipe

ABC/arr. BB

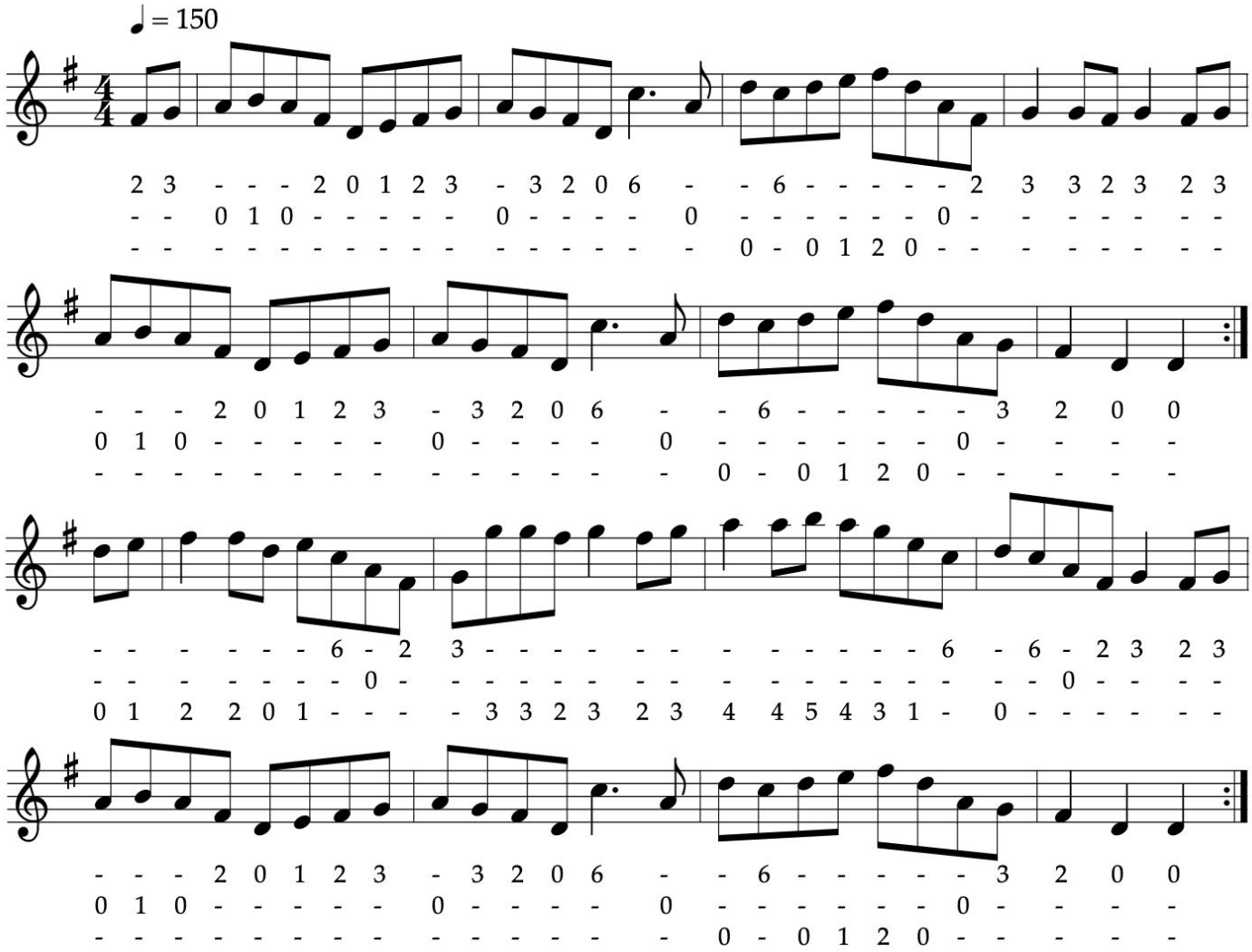

<<

>>

Book: FS1.33a

The HOME RULER (hornpipe)

Hornpipe

ABC/arr. BB

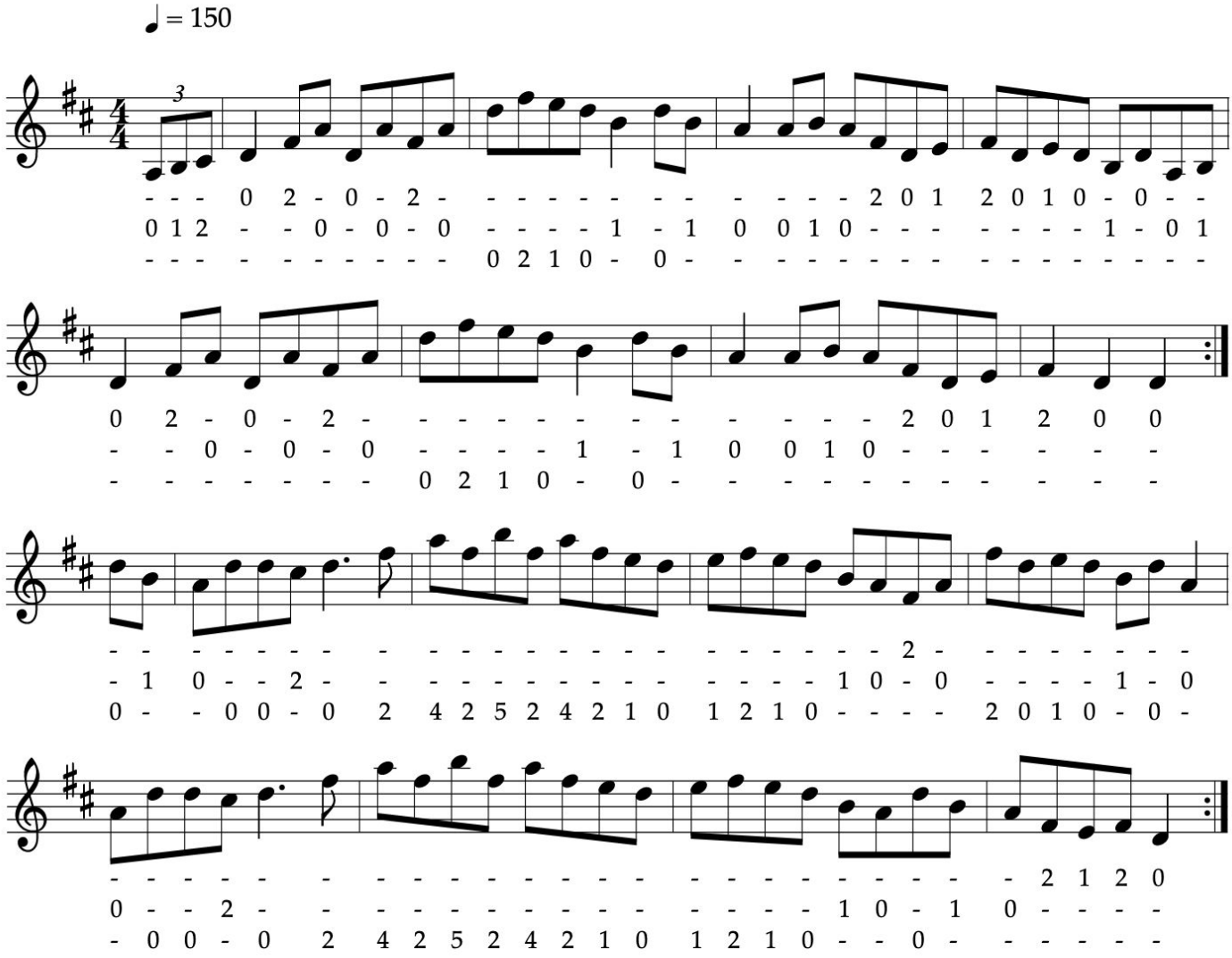

<< >>

Book: FS1.33b

OVER THE MOOR TO MAGGIE (reel)

Reel

ABC/arr. BB

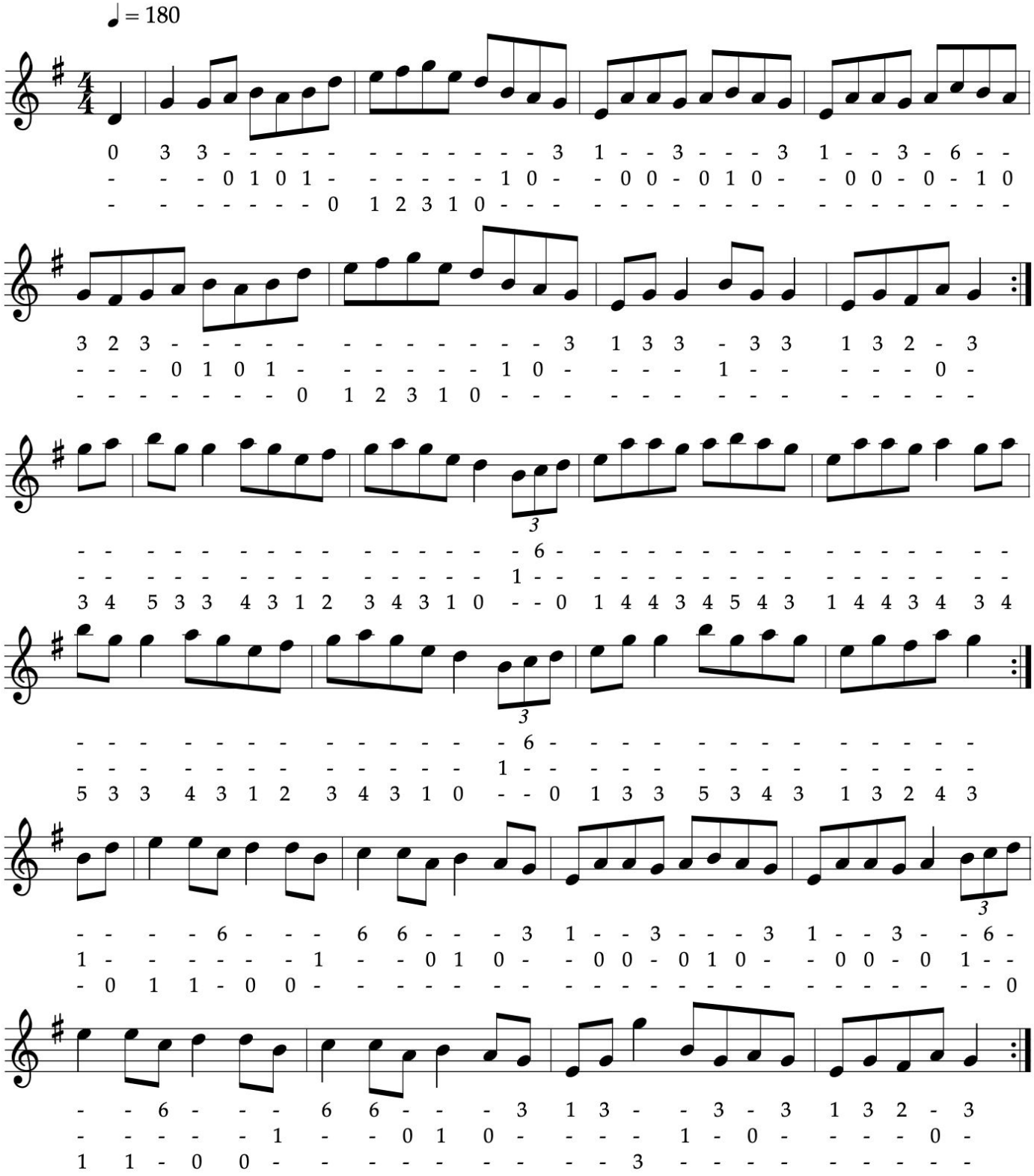

Book: FS1.07a

LADY ANN MONTGOMERY (reel)

Reel

ABC/arr. BB

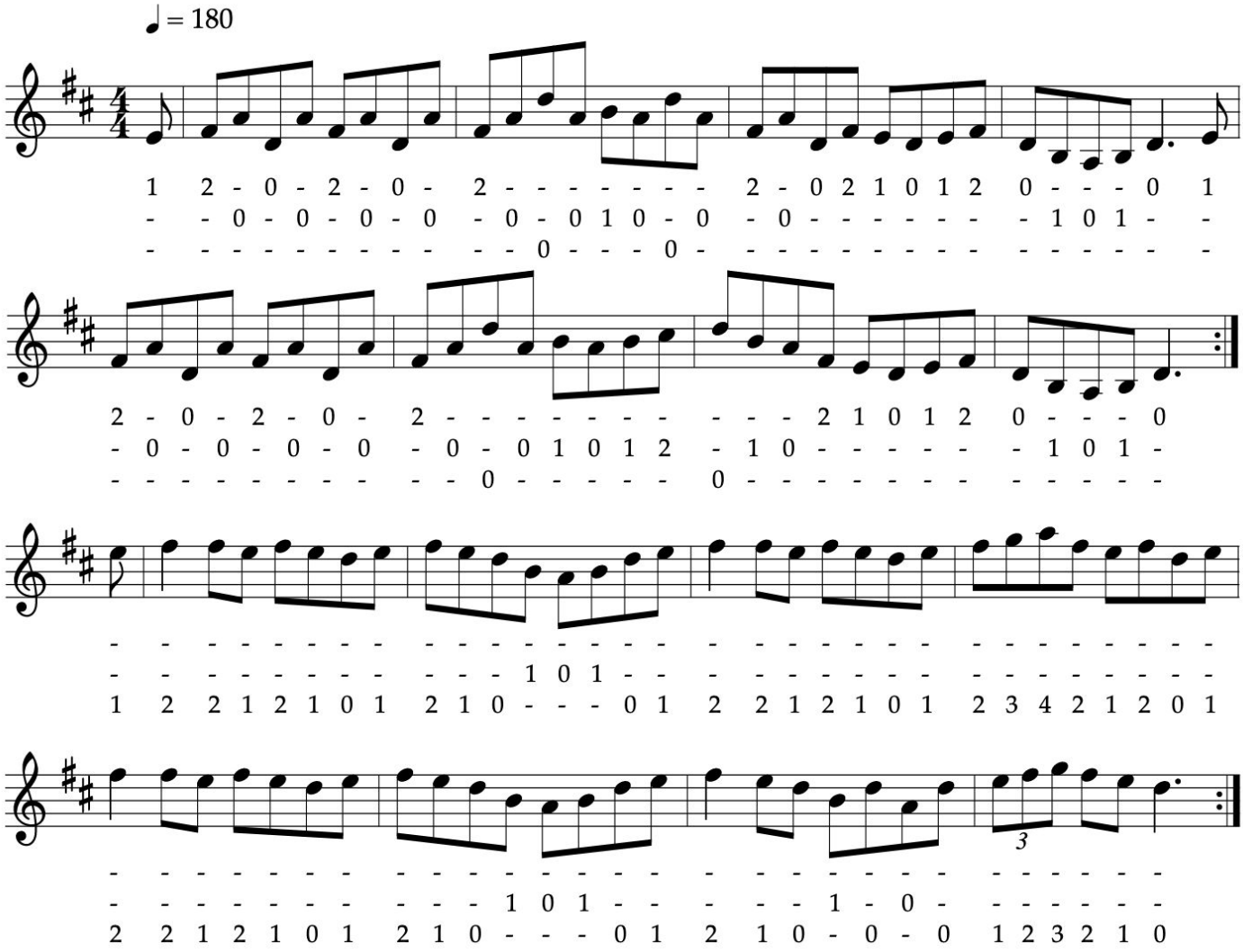

<<

>>

Book: FS1.07b

MAUDE MILLAR (reel)

Reel

ABC/arr. BB

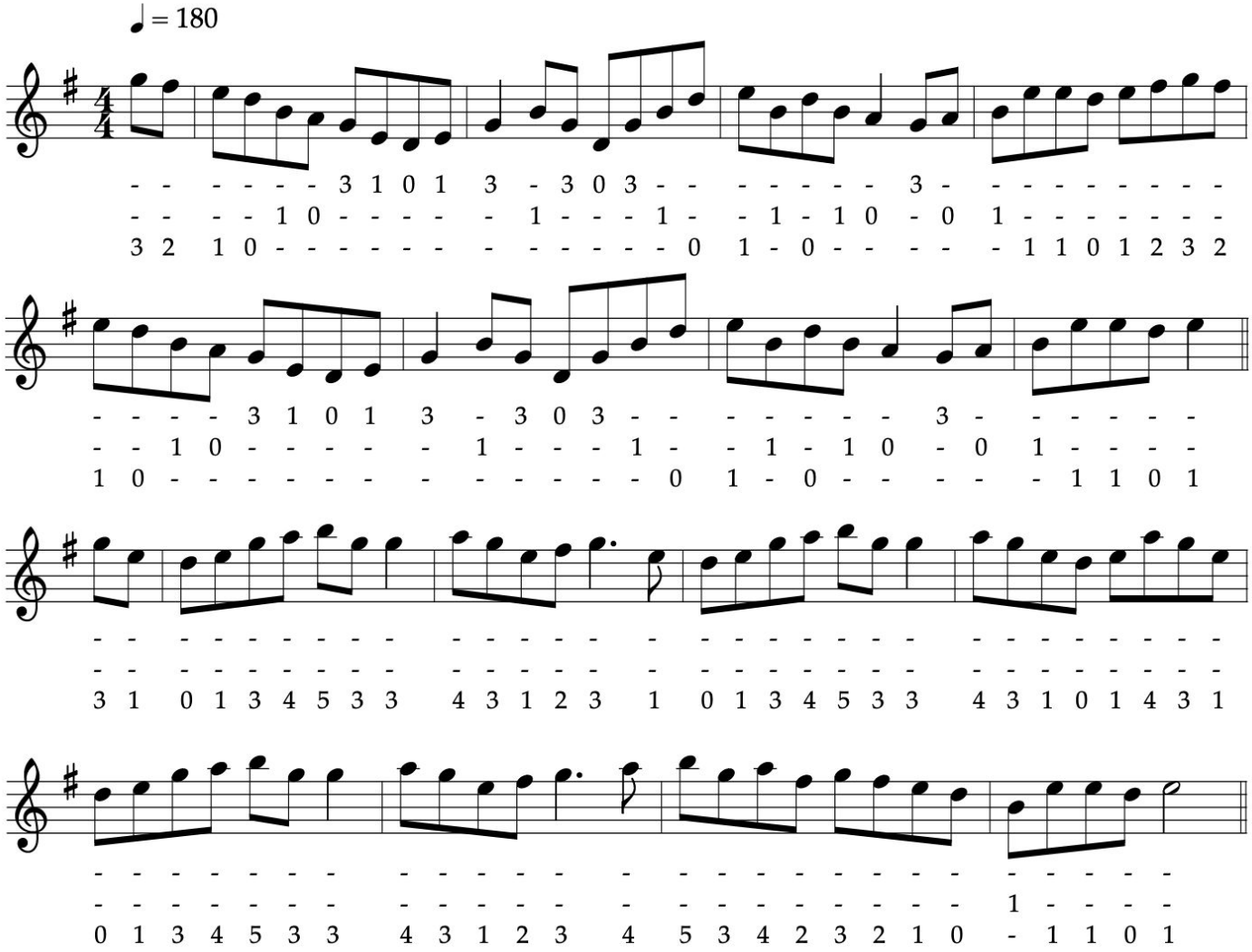

<<

>>

Book: FS1.07c

The BOYNE HUNT (reel)

Reel

ABC/arr. BB

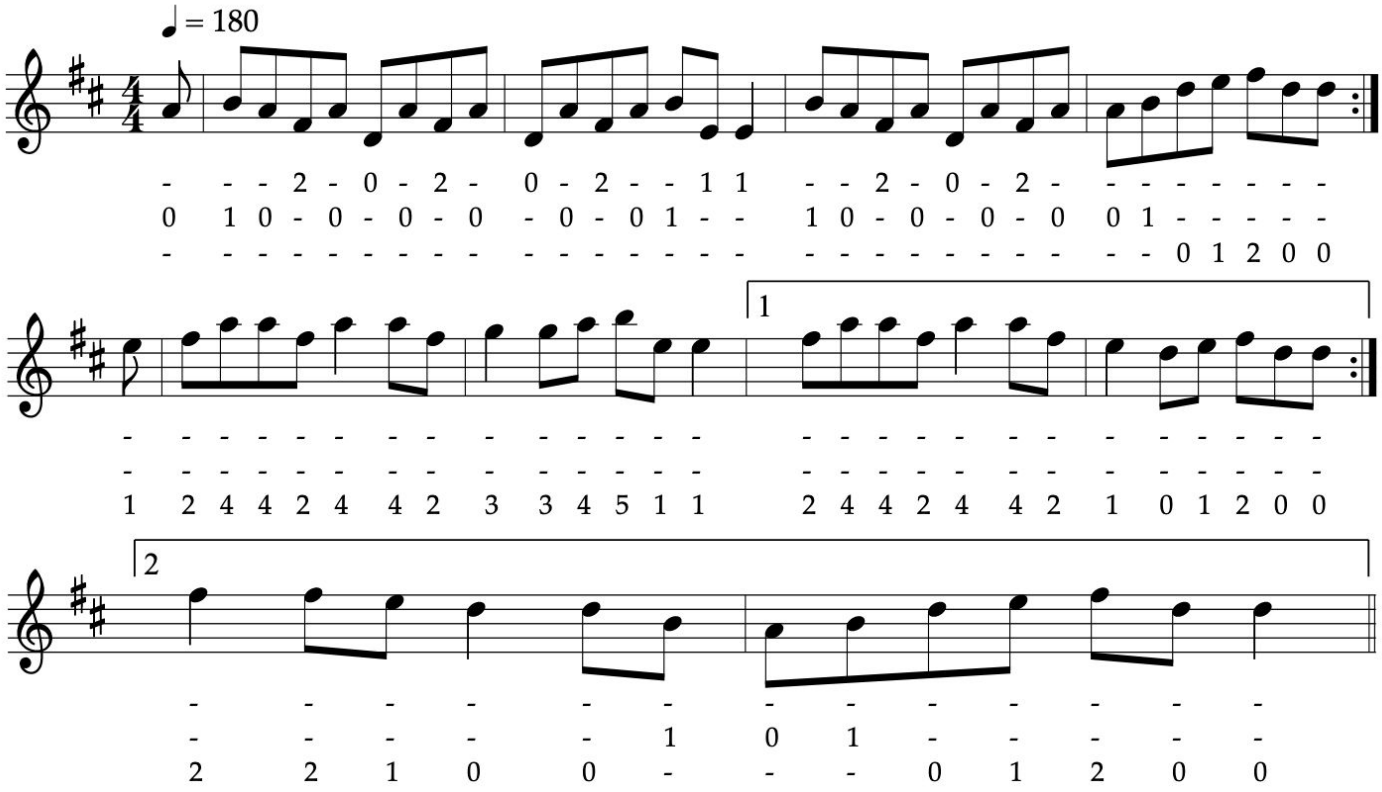

<<

>>

Book: FS1.06a

The SHANNON BREEZE (reel)

Rolling in the Ryegrass

Reel

ABC/arr. BB

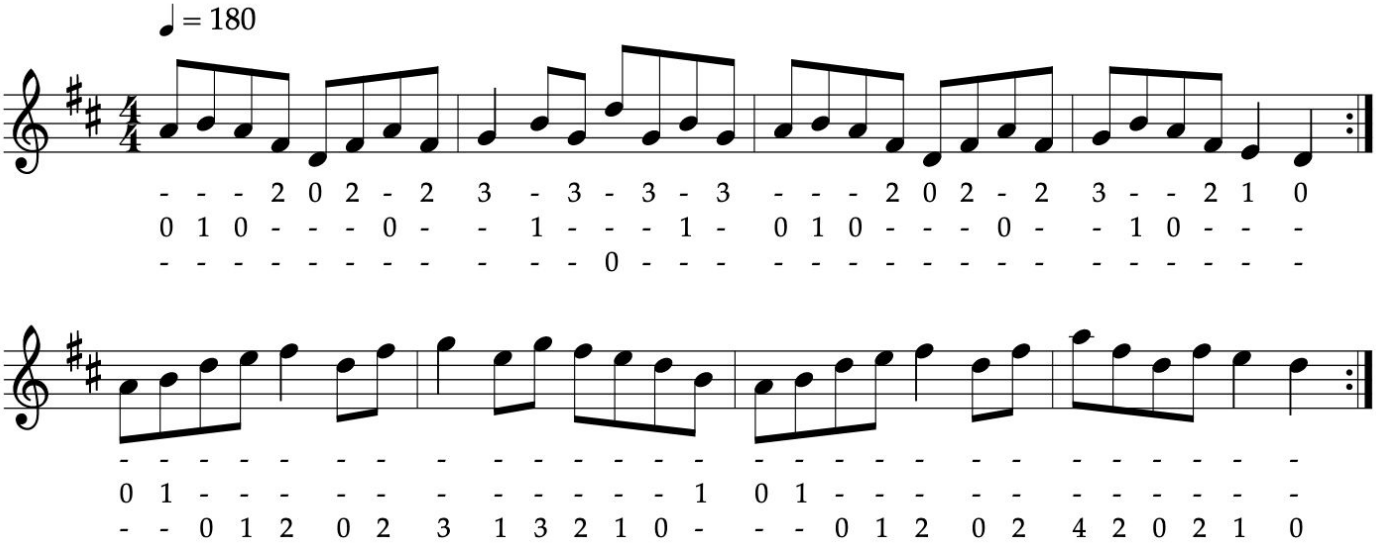

Book: FS1.06b

<< >>

The RED HAIRED LASS (reel)

Reel

ABC/arr. BB

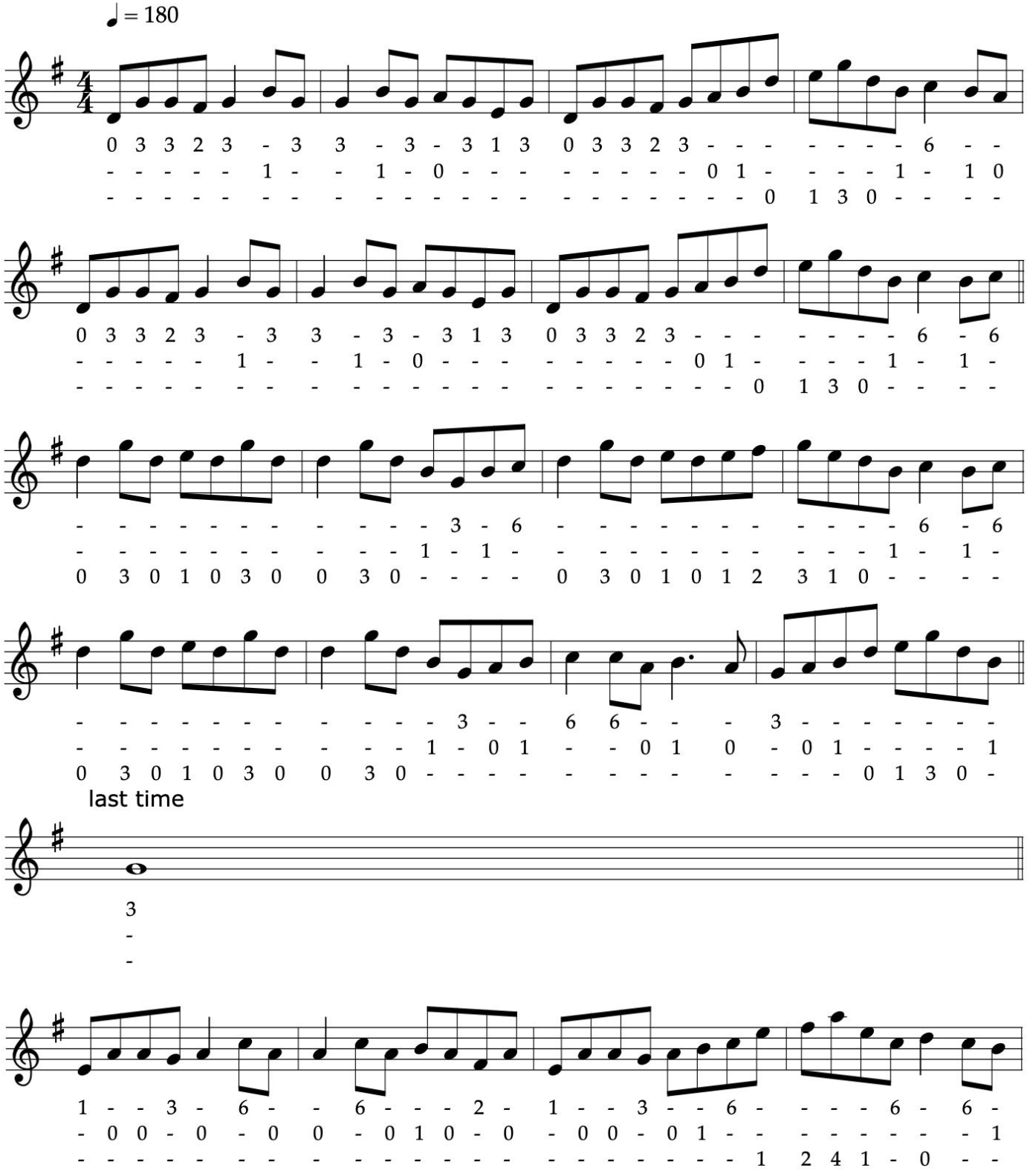

<< >>

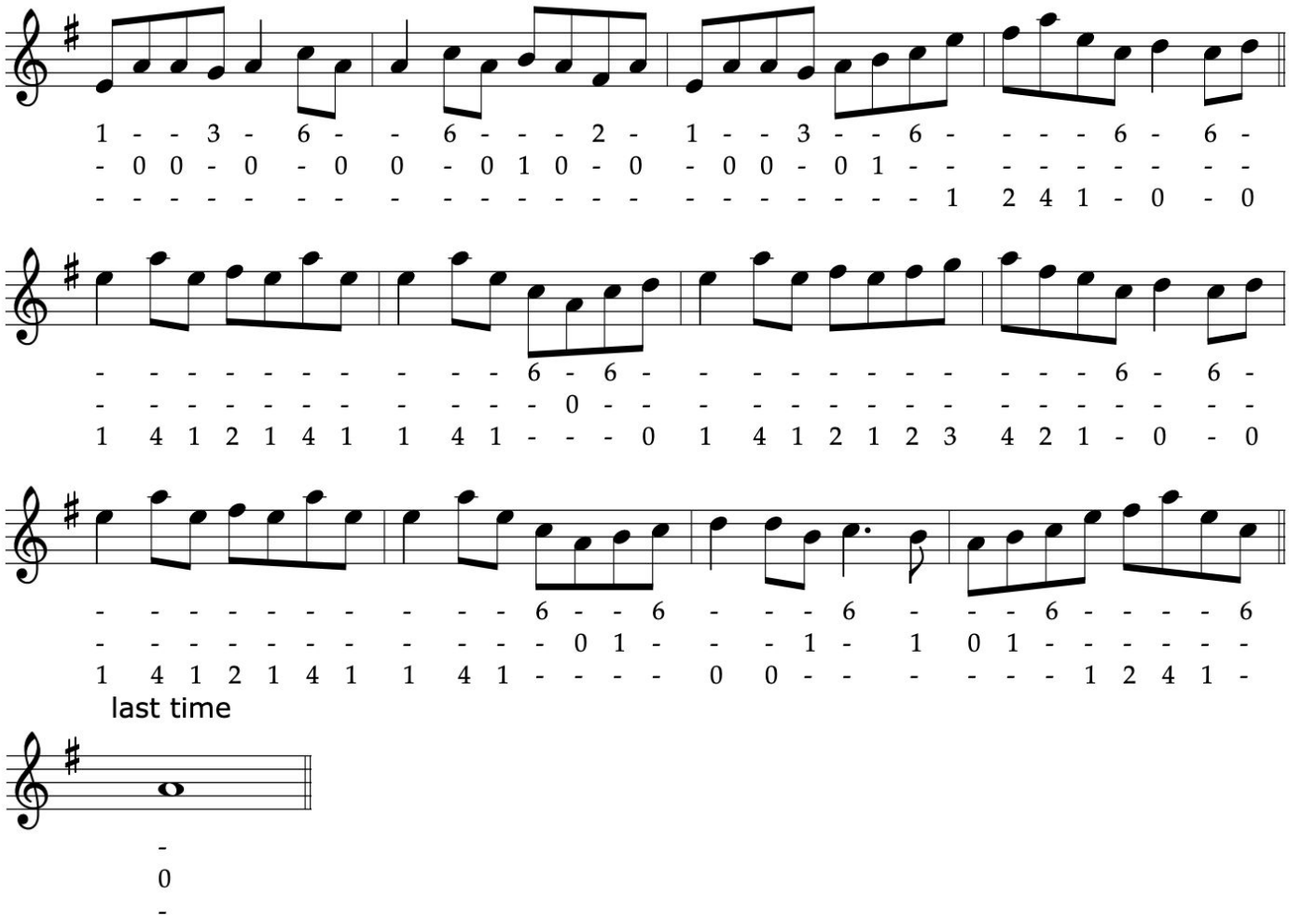
1 - - 3 - 6 - - 6 - - - 2 - 1 - - 3 - - 6 - - - - 6 - 6 -
- 0 0 - 0 - 0 0 - 0 1 0 - 0 - 0 0 - 0 1 - - - - - - - - -
- 1 2 4 1 - 0 - 0
- - - - - - - - - - - - 6 - 6 - - - - - - - - - - - 6 - 6 -
- - - - - - - - - - - - - 0 - - - - - - - - - - - - - - - -
1 4 1 2 1 4 1 1 4 1 - - - 0 1 4 1 2 1 2 3 4 2 1 - 0 - 0
- - - - - - - - - - - - 6 - - 6 - - - - 6 - - - 6 - - - - 6
- - - - - - - - - - - - - 0 1 - - - 1 - 1 0 1 - - - - - - -
1 4 1 2 1 4 1 1 4 1 - - - - 0 0 - - - - - - - 1 2 4 1 -
last time
-
0
-

<<
>>

Book: FS1.06c

JERRY'S BEAVER HAT

The Returned Yank

Jig

ABC/arr. BB

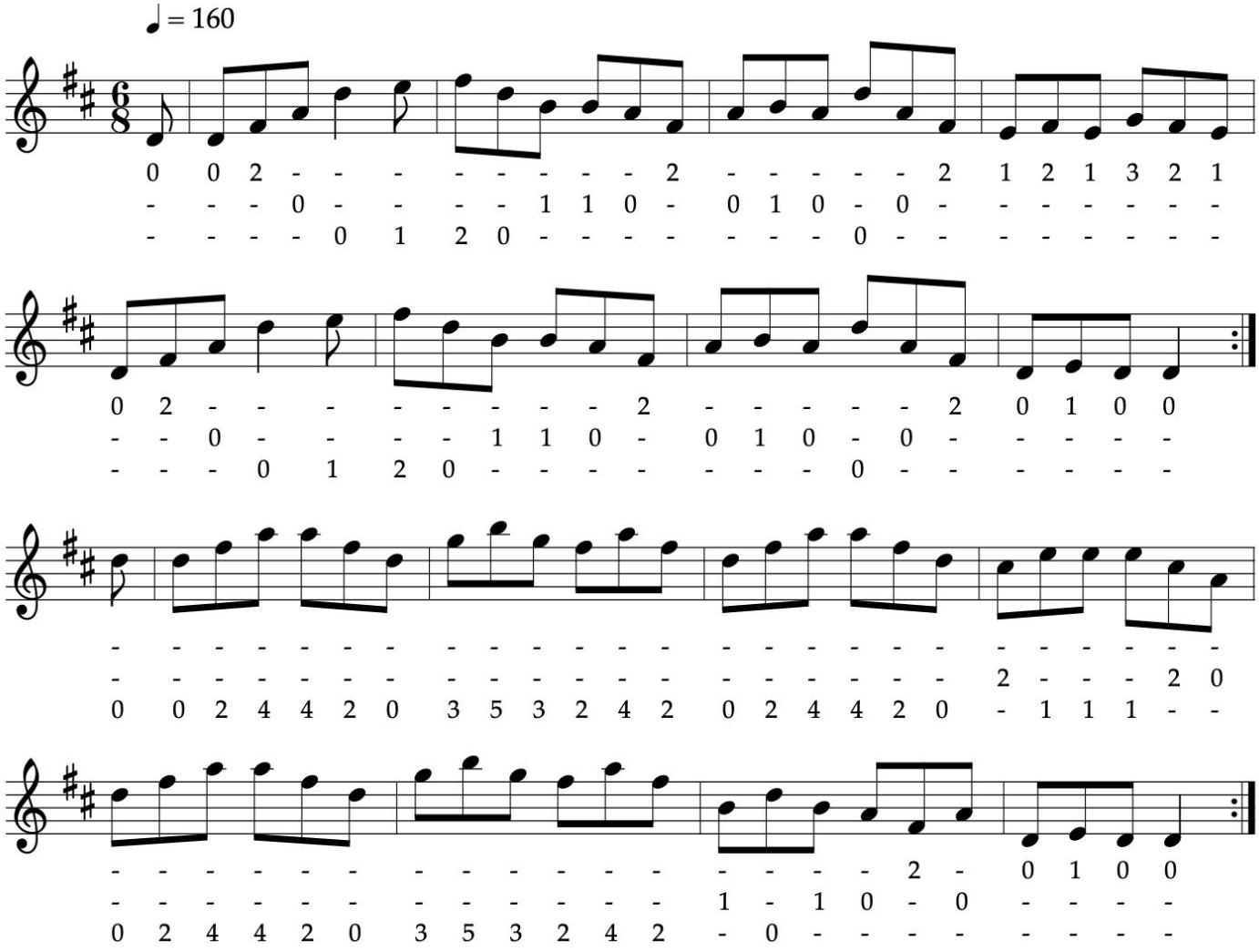

<<

>>

Book: FS1.21a

The RAMBLING PITCHFORK

Jig

ABC/arr. BB

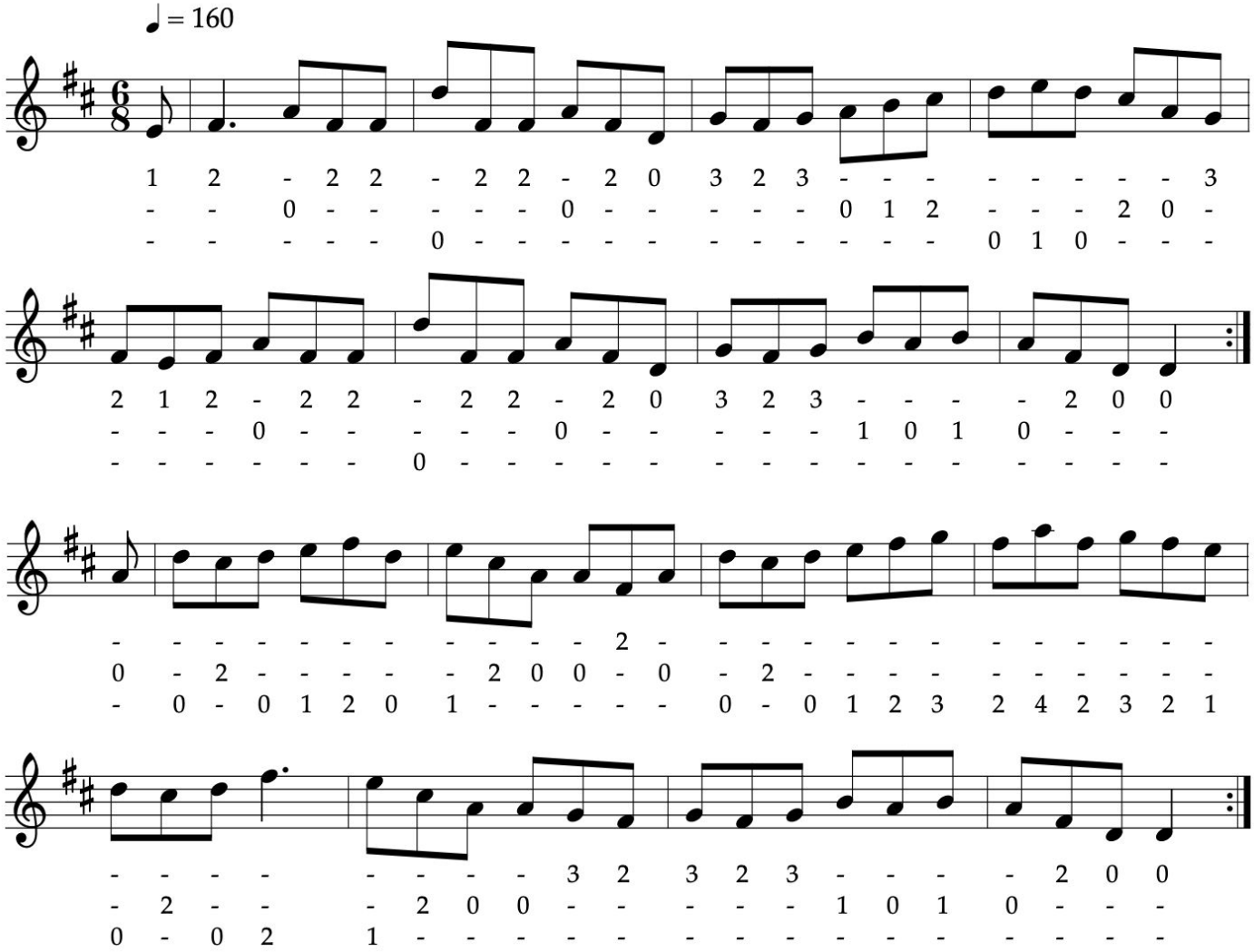

<<

>>

Book: FS1.21c

The CONCERTINA REEL

Reel

ABC/arr. BB

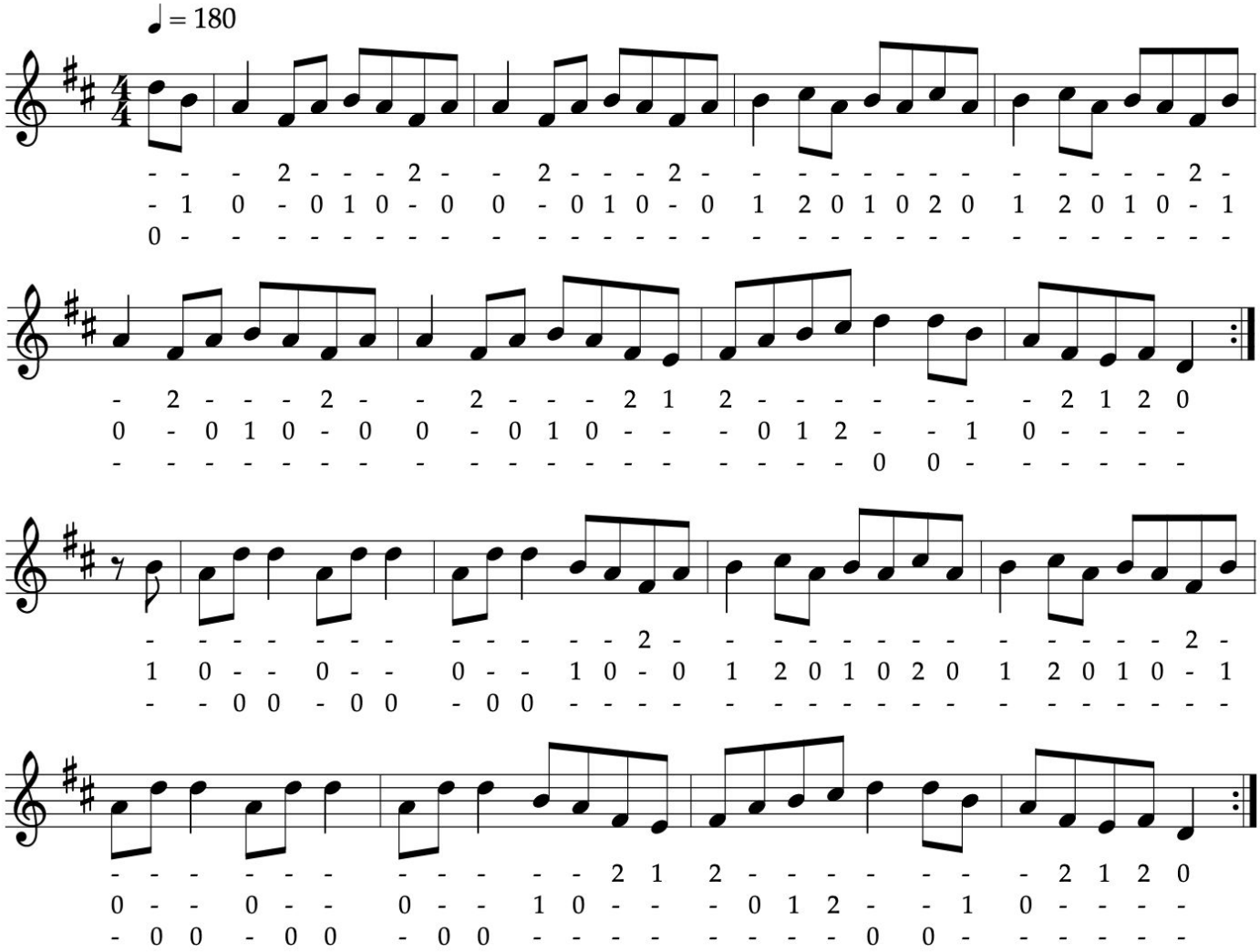

<<

>>

Book: FS1.05a

COME WEST ALONG THE ROAD (reel)

Reel

ABC/arr. BB

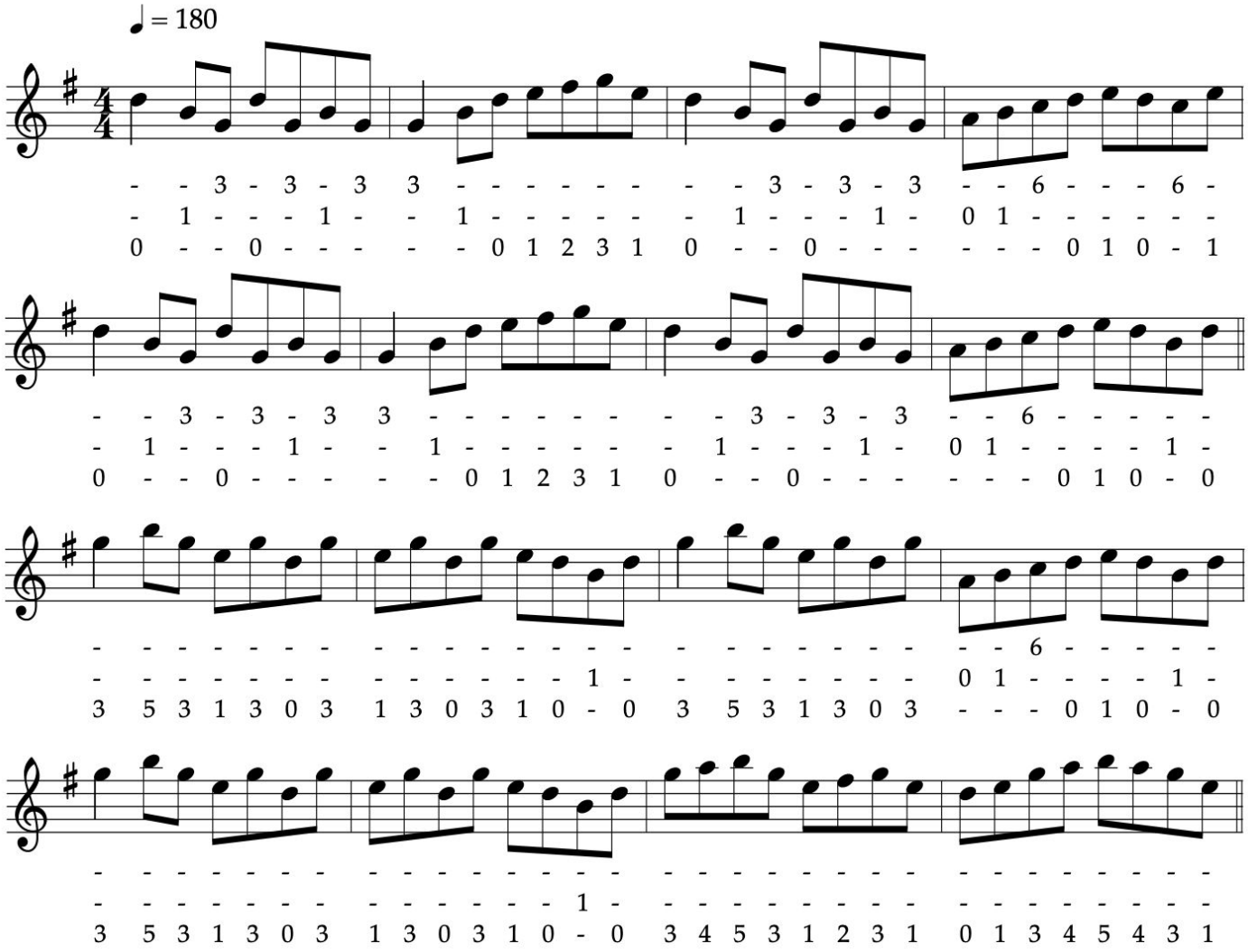

<<

>>

Book: FS1.05b

ANDERSON'S (reel)

Reel

ABC/arr. BB

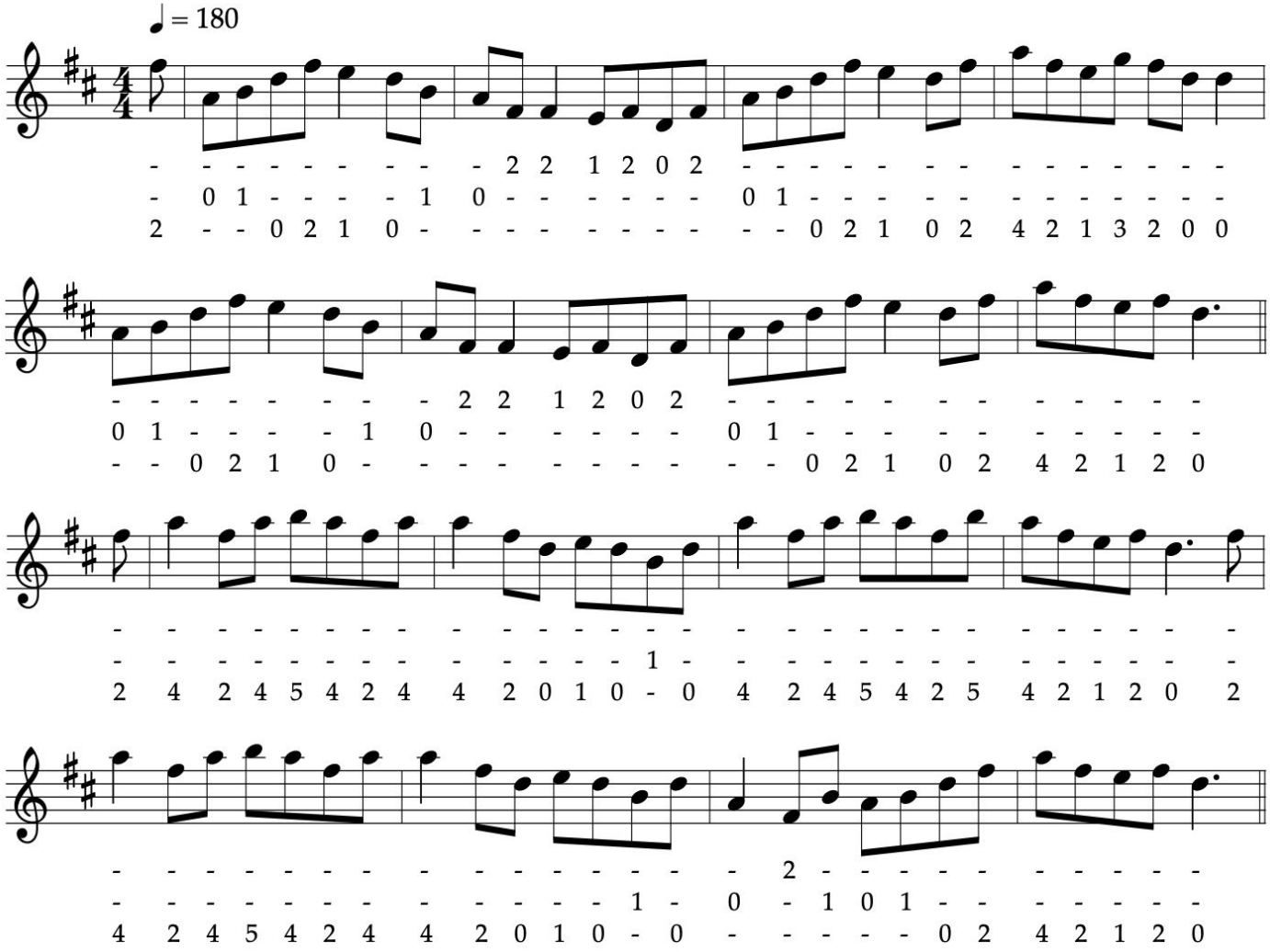

<<

>>

Book: FS1.05c

QUEEN OF THE FAIR

Jig

ABC/arr. BB

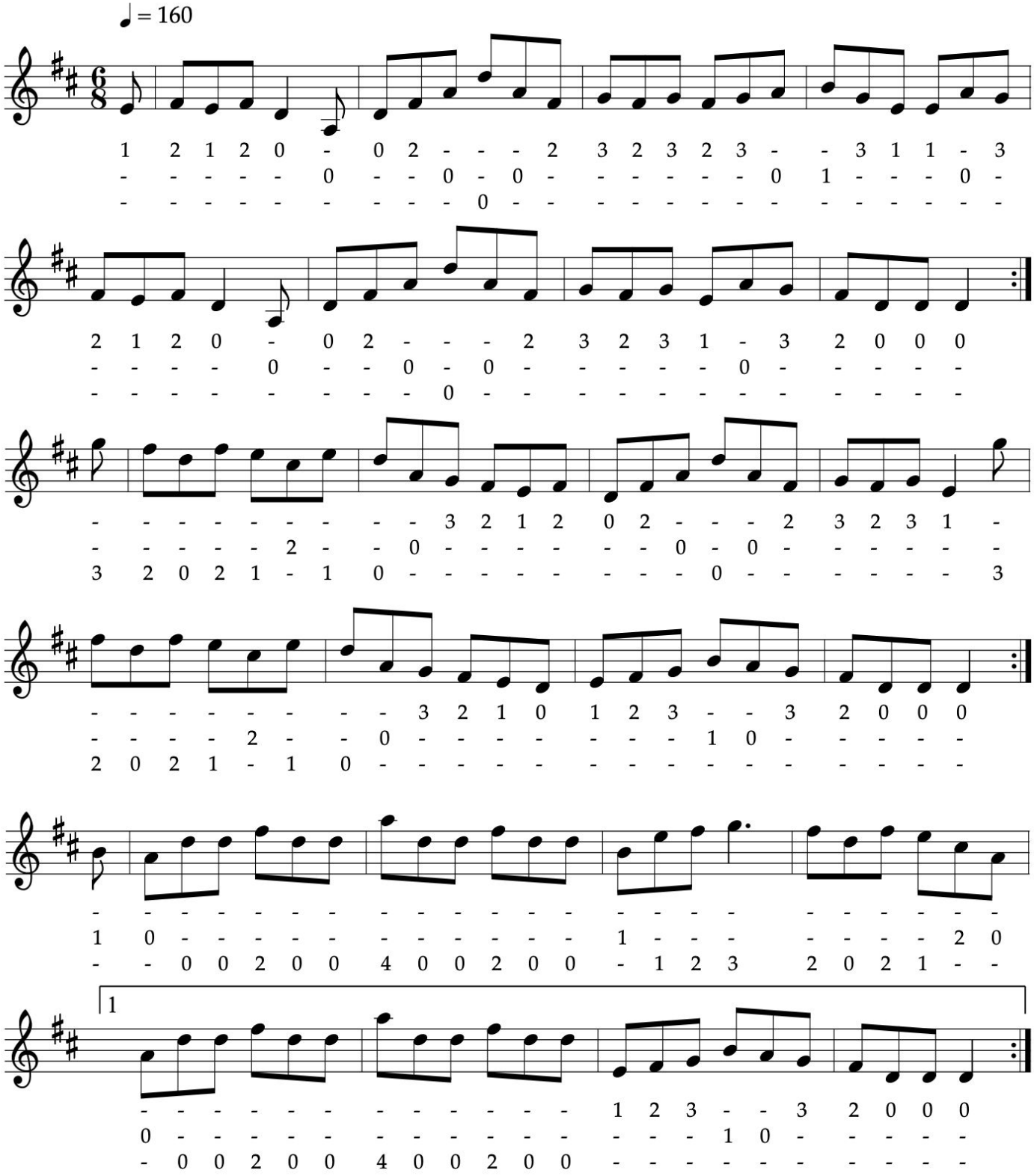

<< >>

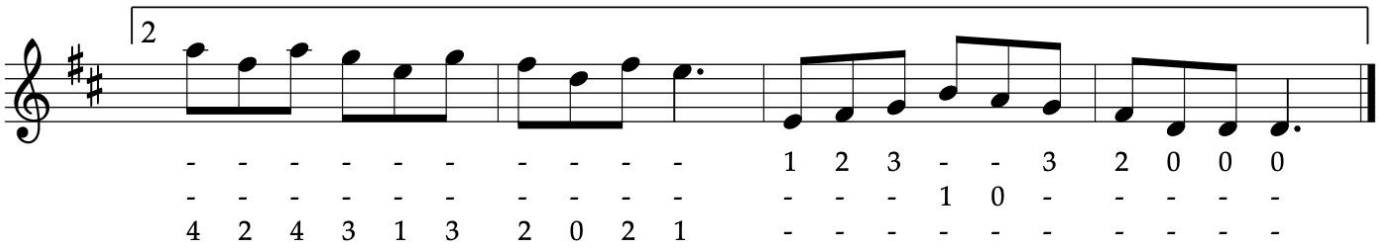

Book: FS1.26a

<< >>

PAY THE RECKONING

Jig

ABC/arr. BB

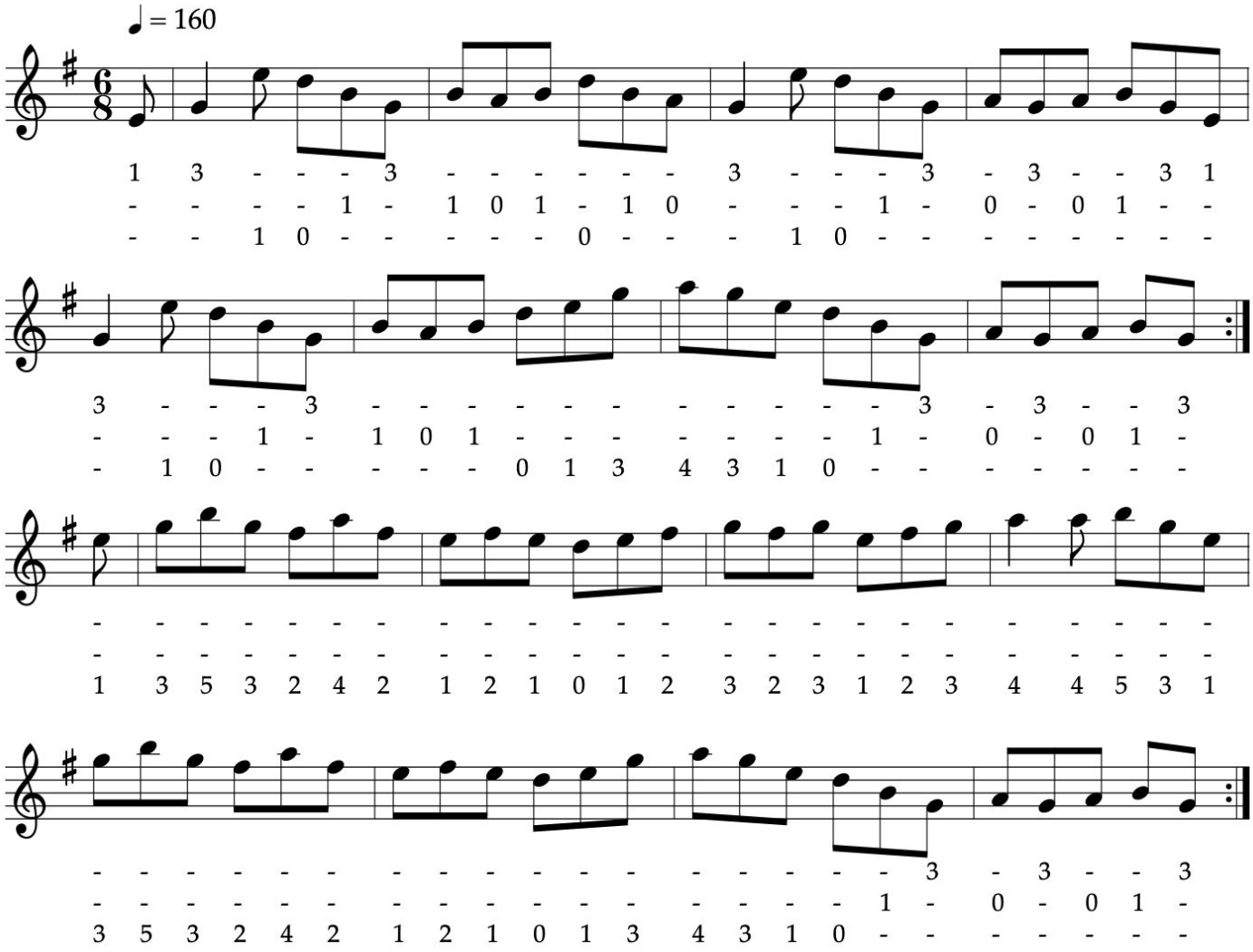

<<

>>

Book: FS1.26b

The CARRAROE JIG

Jig

ABC/arr. BB

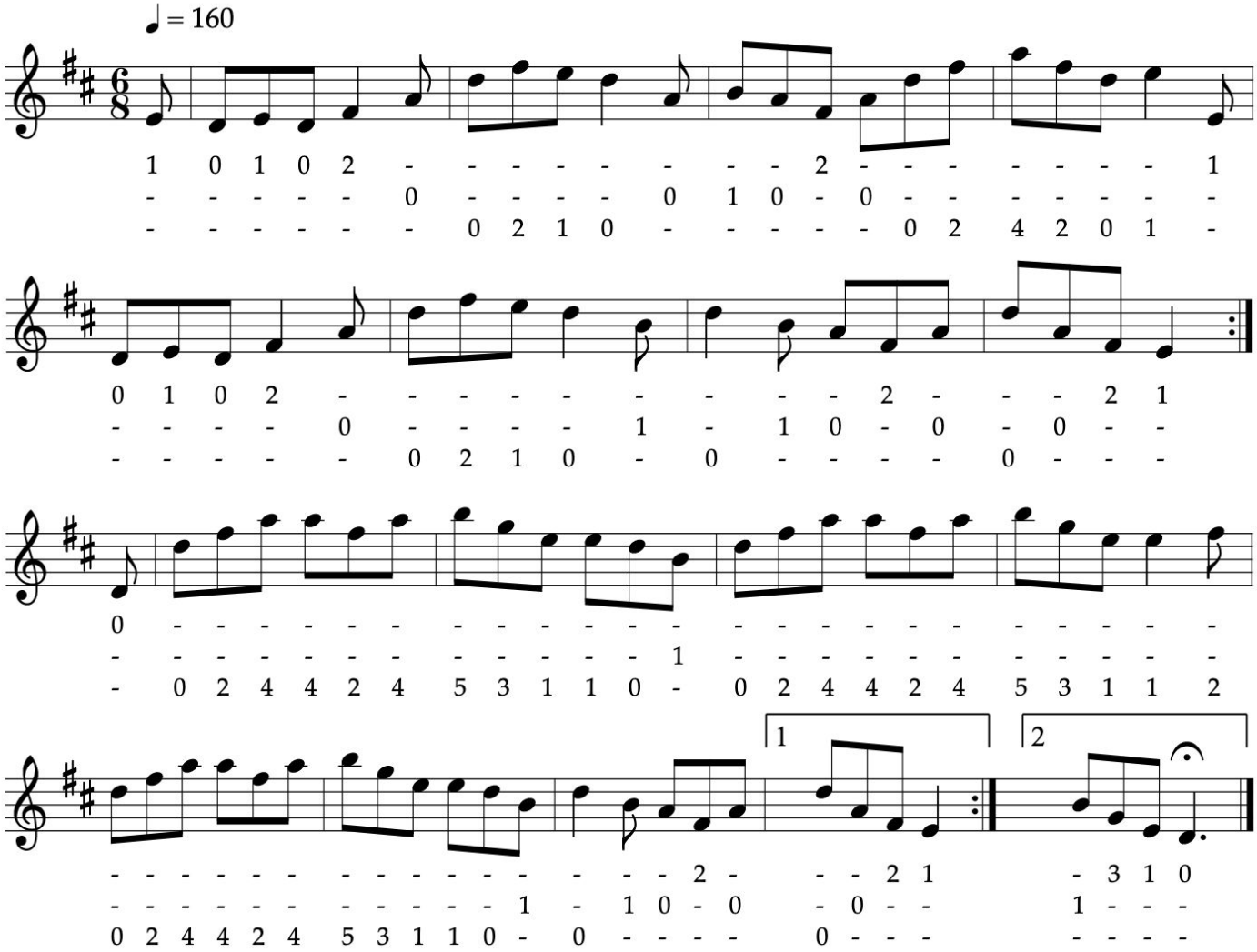

<<

>>

Book: FS1.26c

The CLUB CEILI

The Old Favorite

Jig

ABC/arr. BB

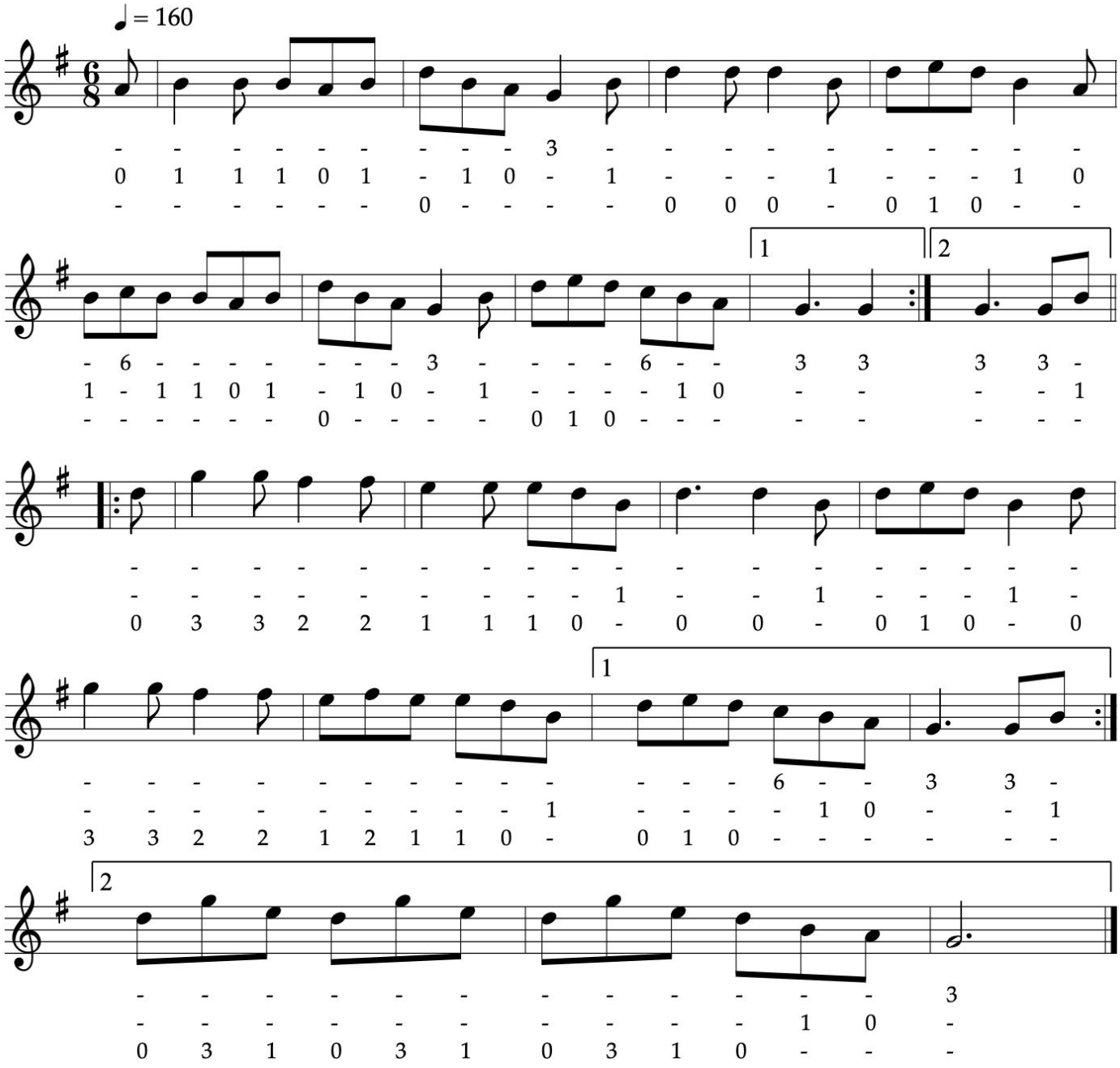

<<

>>

Book: FS1.22c

The TEETOTALLER (reel)

Temperance Reel

Reel

ABC/arr. BB

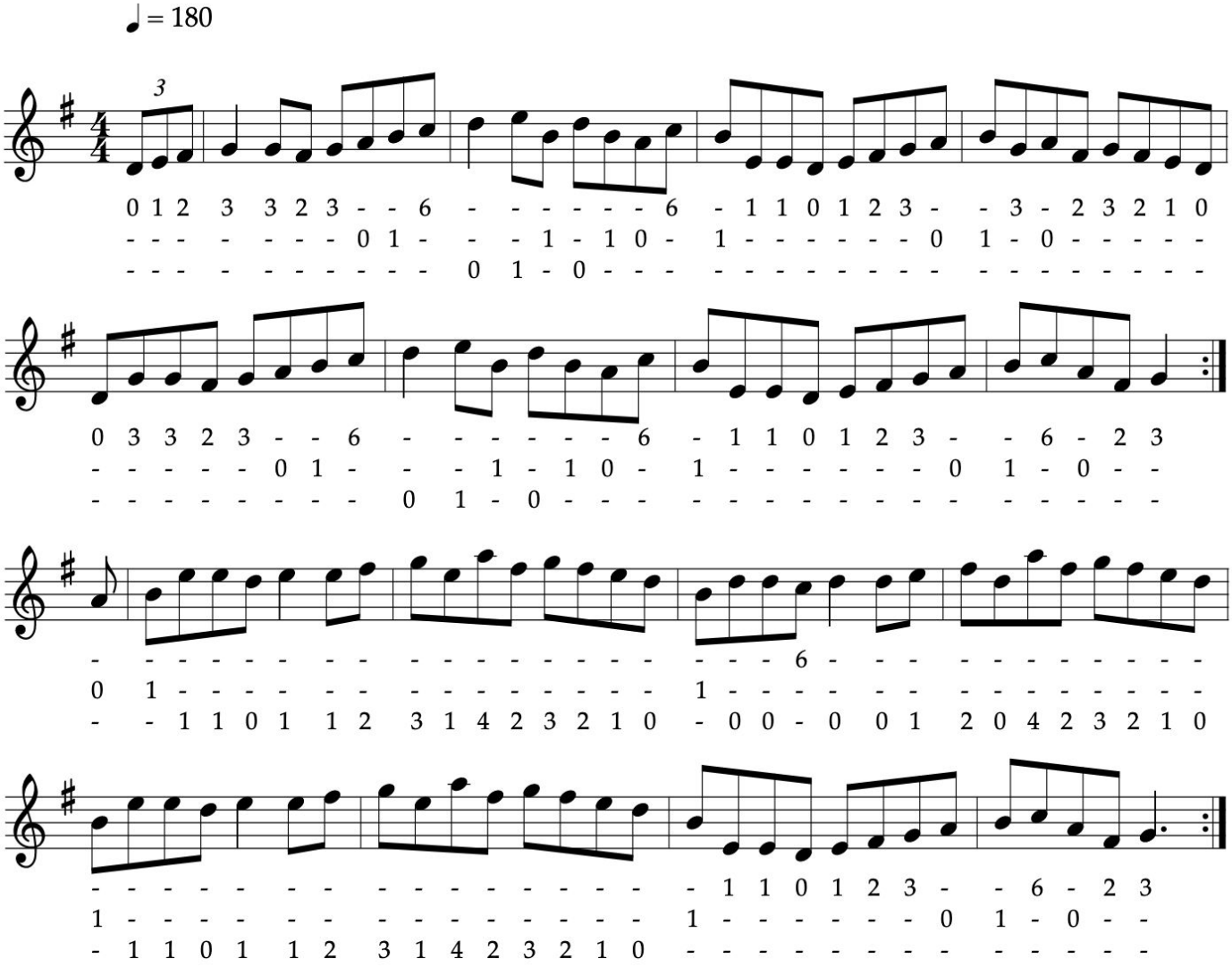

<< >>

Book: FS1.12a

SAINT ANNE'S REEL

Reel

ABC/arr. BB

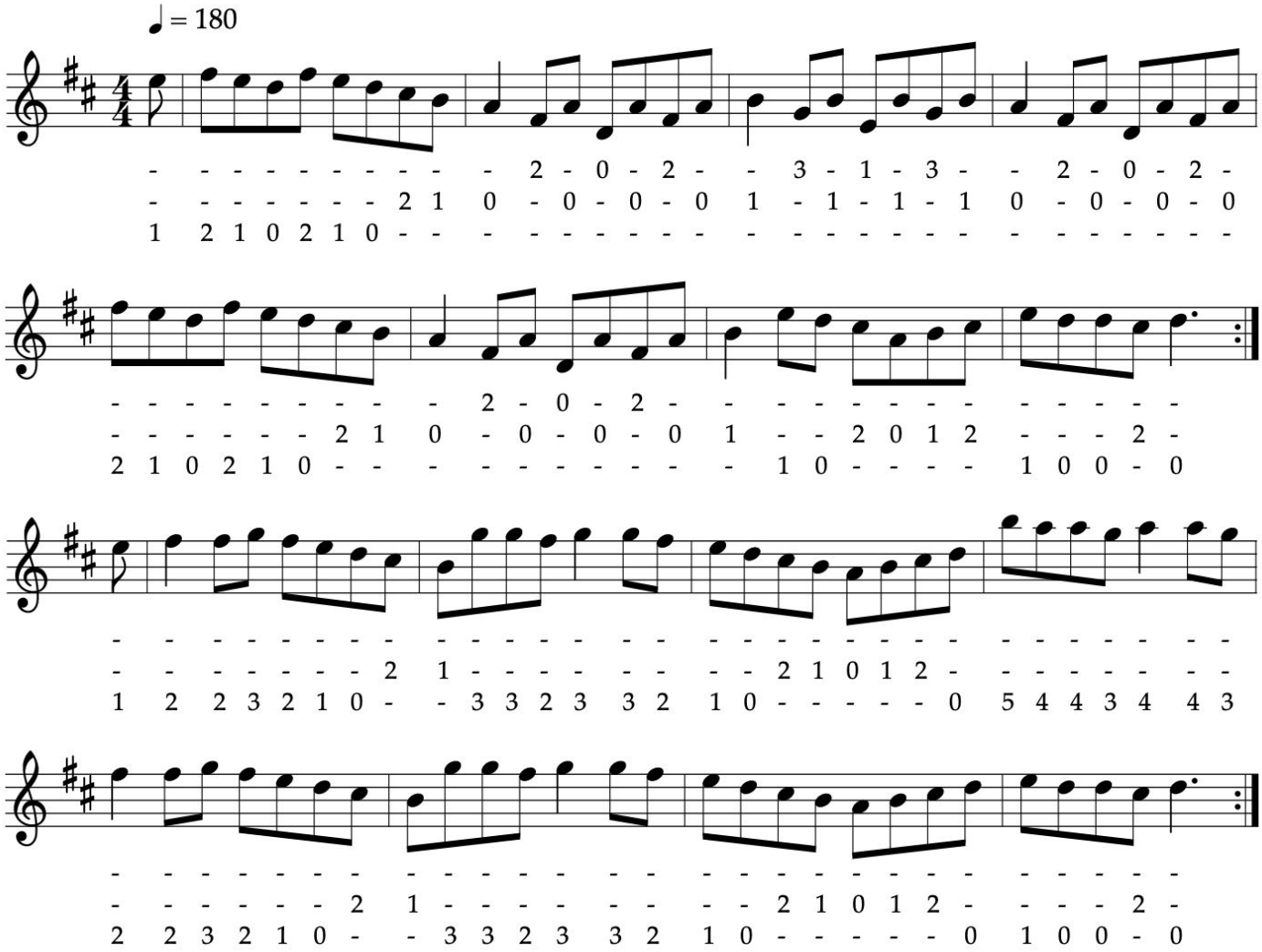

<<

>>

Book: FS1.12b

The LONDON LASSES (reel)

Reel

ABC/arr. BB

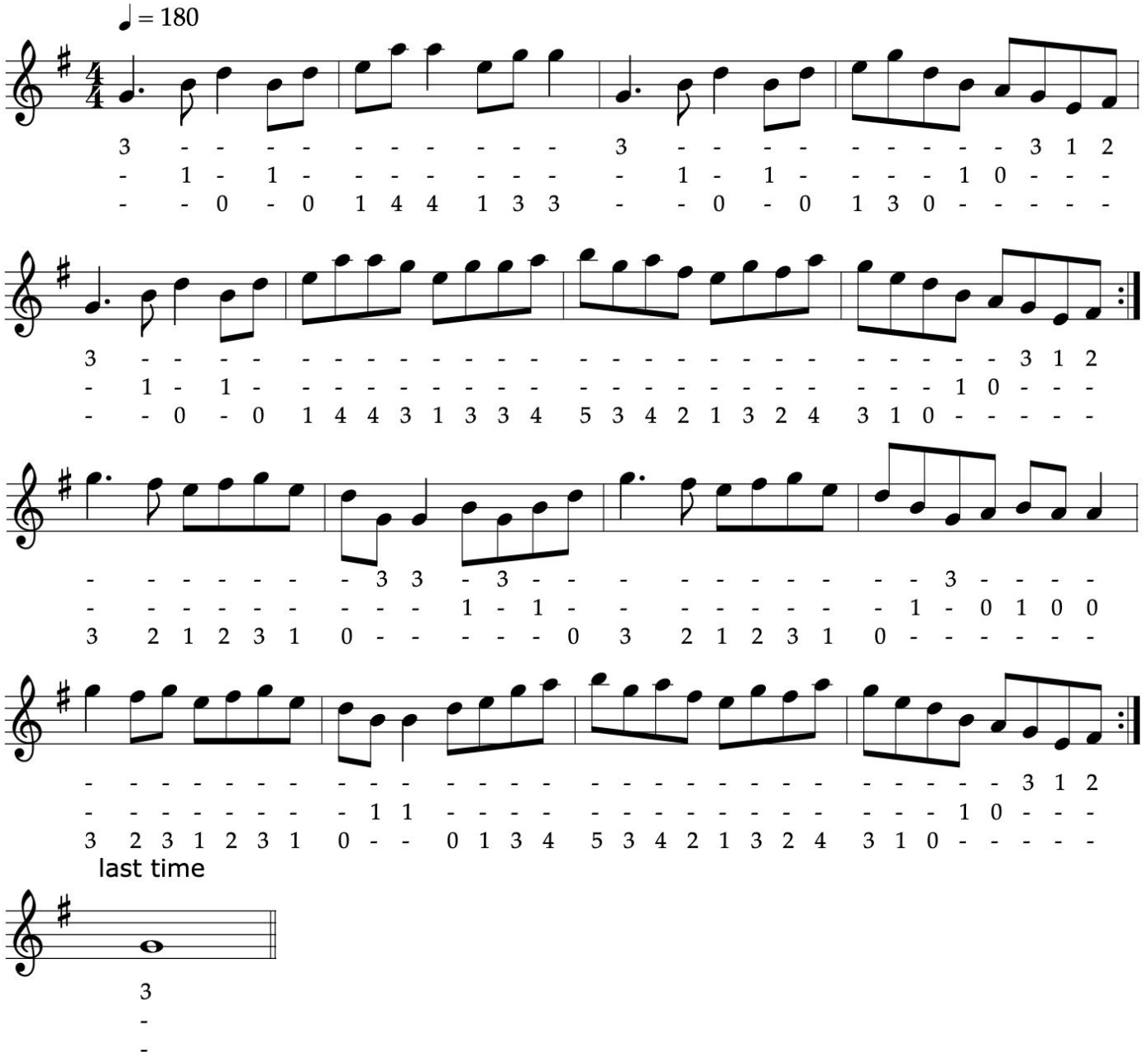

Book: FS1.12c

TIM MALONEY'S (reel)

Reel

ABC/arr. BB

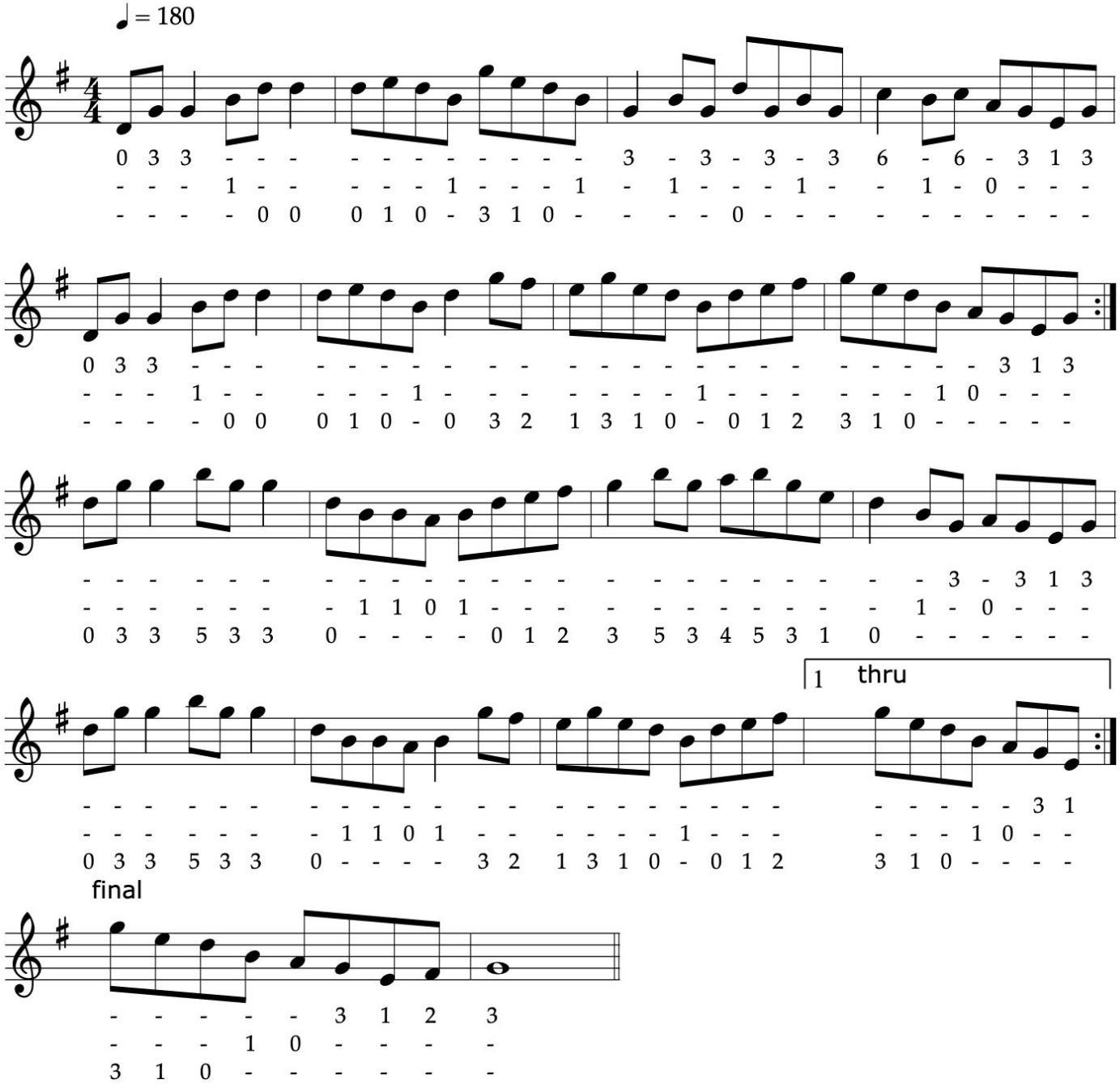

Book: FS1.16b

The LONG NOTE

jig

ABC/arr. BB

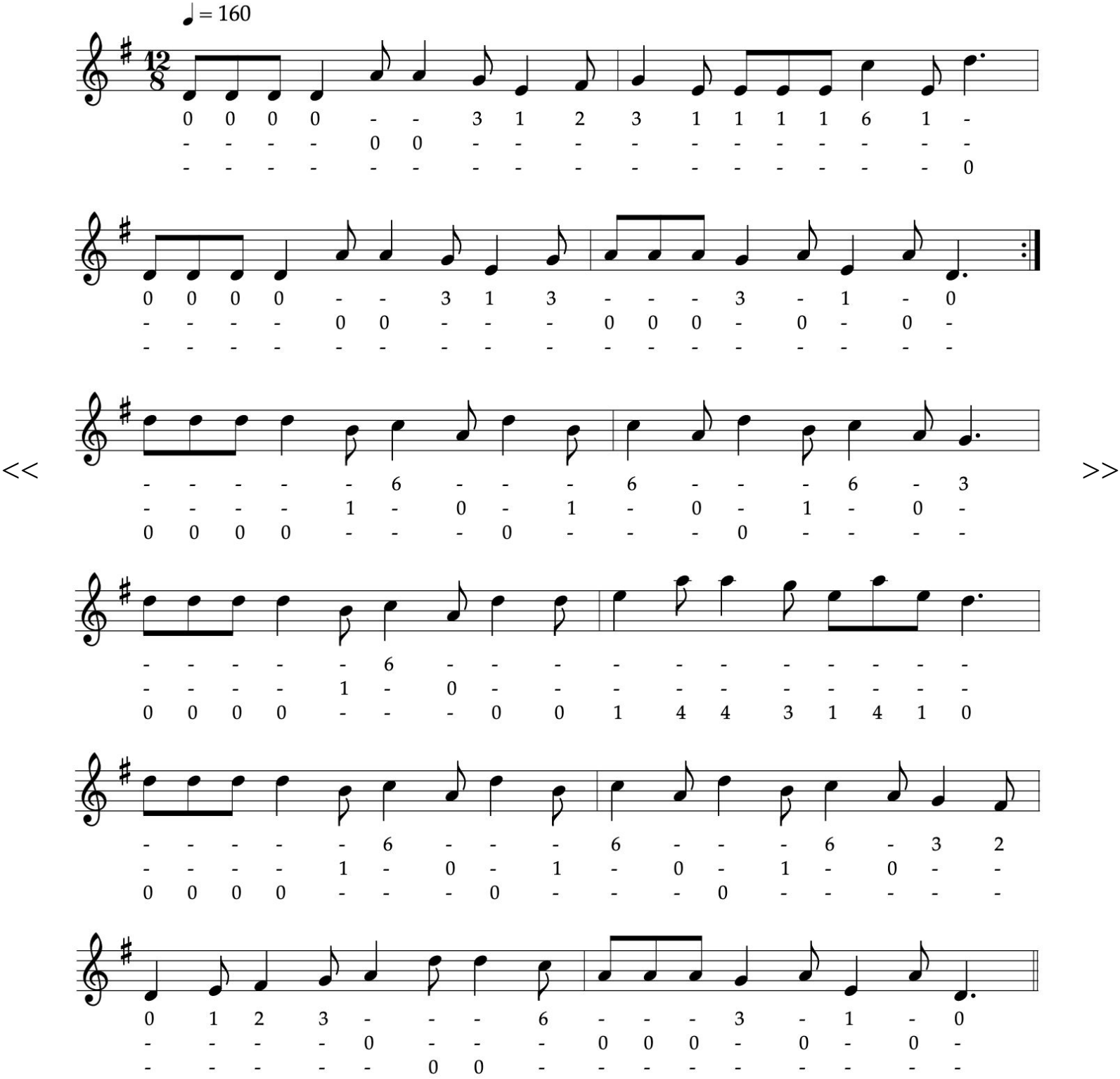

<<

>>

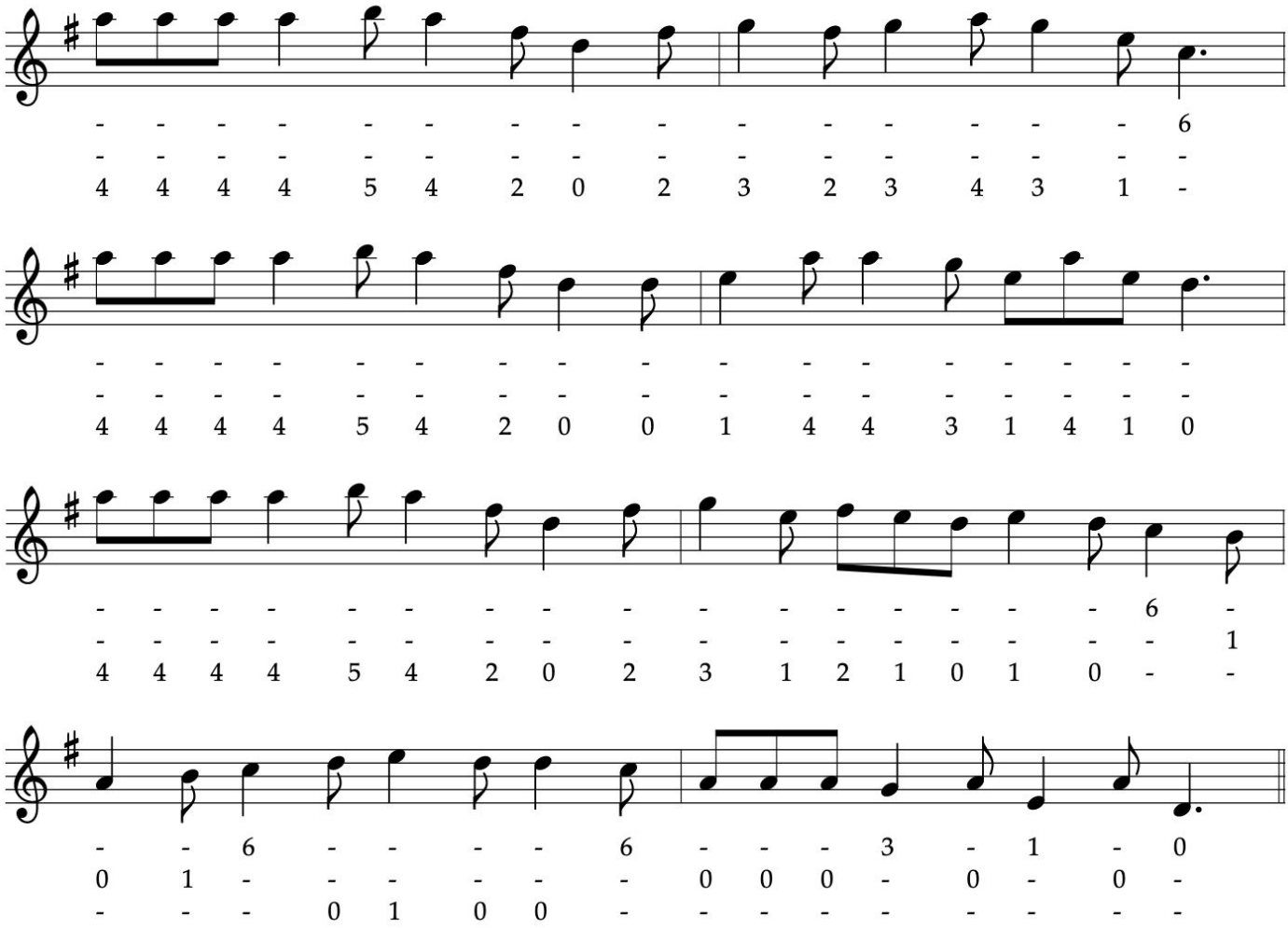
- - - - - - - - - - - - - - - 6
- - - - - - - - - - - - - - - -
4 4 4 4 5 4 2 0 2 3 2 3 4 3 1 -
- - - - - - - - - - - - - - - -
- - - - - - - - - - - - - - - -
4 4 4 4 5 4 2 0 0 1 4 4 3 1 4 1 0
- - - - - - - - - - - - - - - 6 -
- - - - - - - - - - - - - - - - 1
4 4 4 4 5 4 2 0 2 3 1 2 1 0 1 0 - -
- - 6 - - - - 6 - - - 3 - 1 - 0
0 1 - - - - - - 0 0 0 - 0 - 0 -
- - - 0 1 0 0 - - - - - - - - -

<<

>>

Book: FS1.42c

The LILTING BANSHEE

Jig

ABC/arr. BB

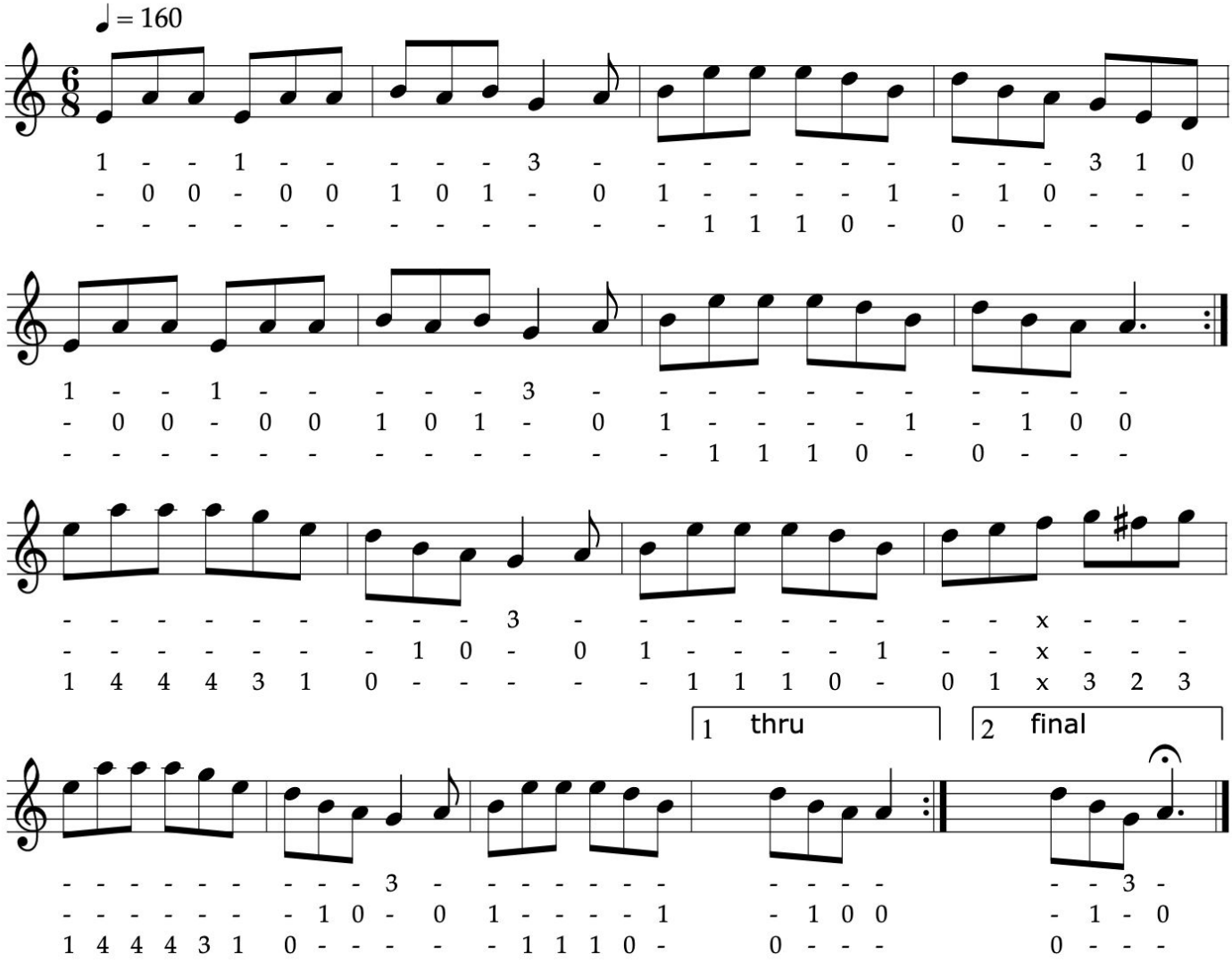

<<

>>

Book: FS1.24a

JIM WARD'S JIG

Jig

ABC/arr. BB

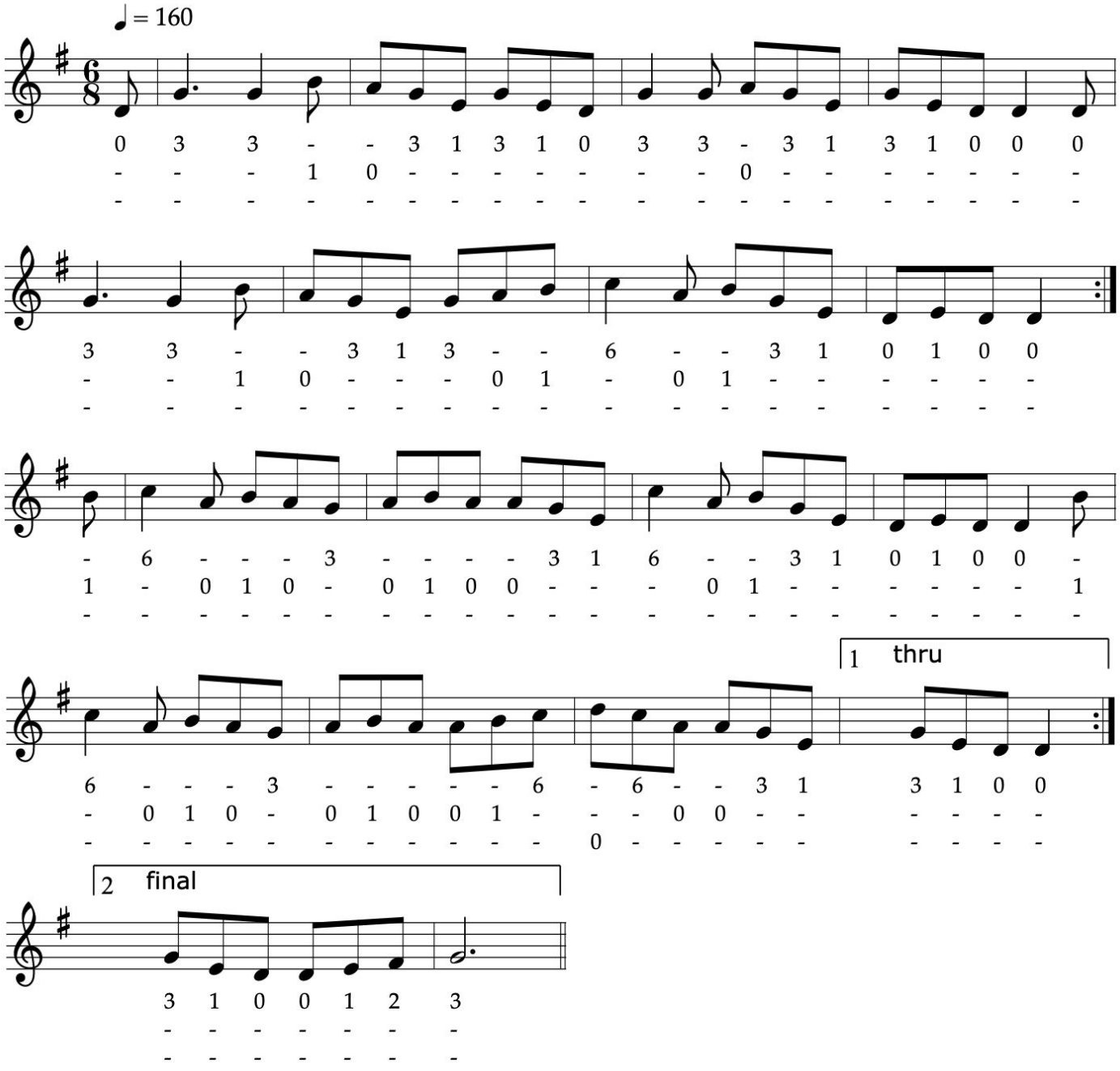

<<

>>

Book: FS1.23a

PEG RYAN'S POLKA

"Kerry #2"

Polka

ABC/arr. BB

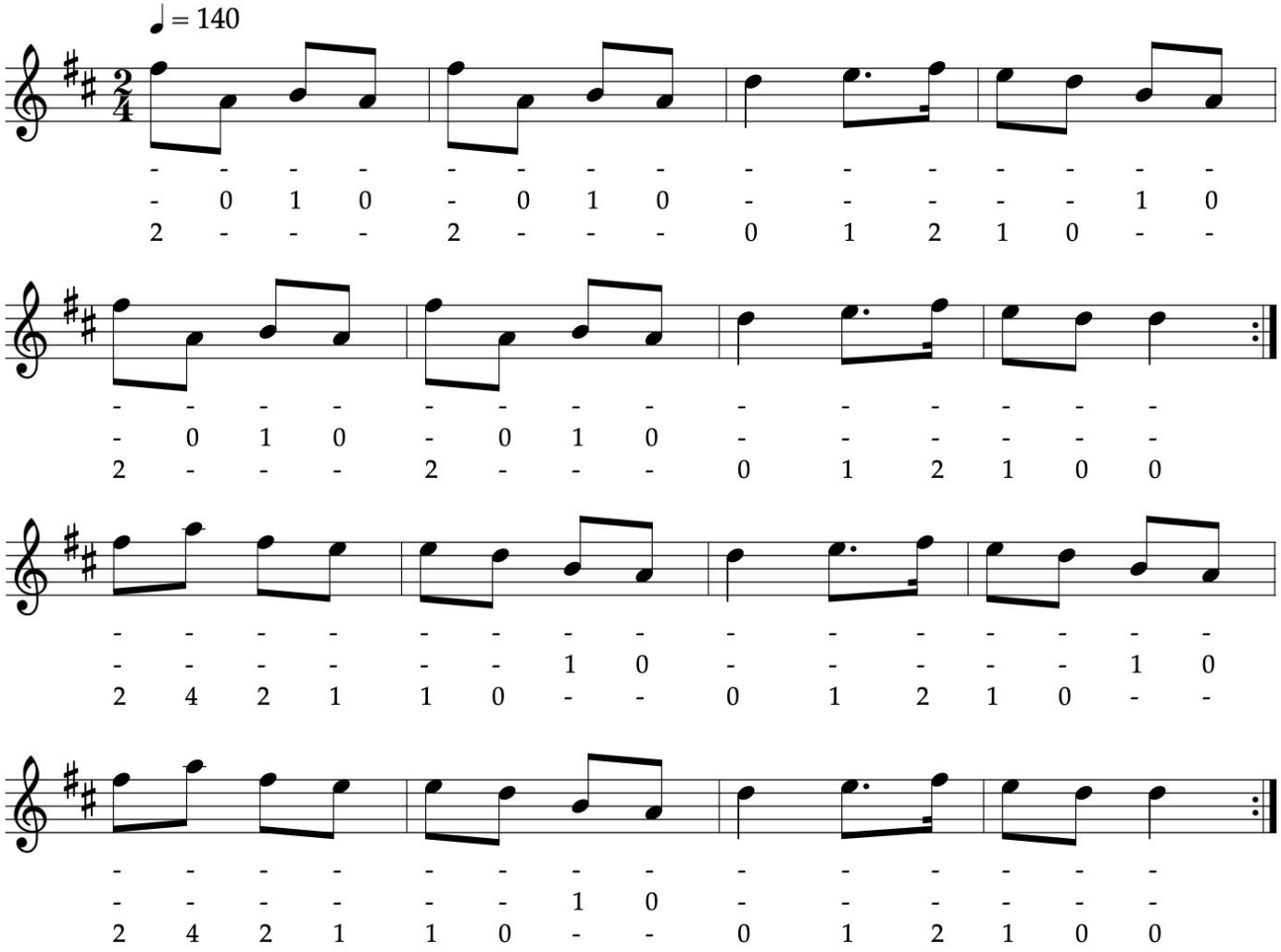

<<

>>

Book: FS1.36c

MAGGIE IN THE WOOD (polka)

Polka

ABC/arr. BB

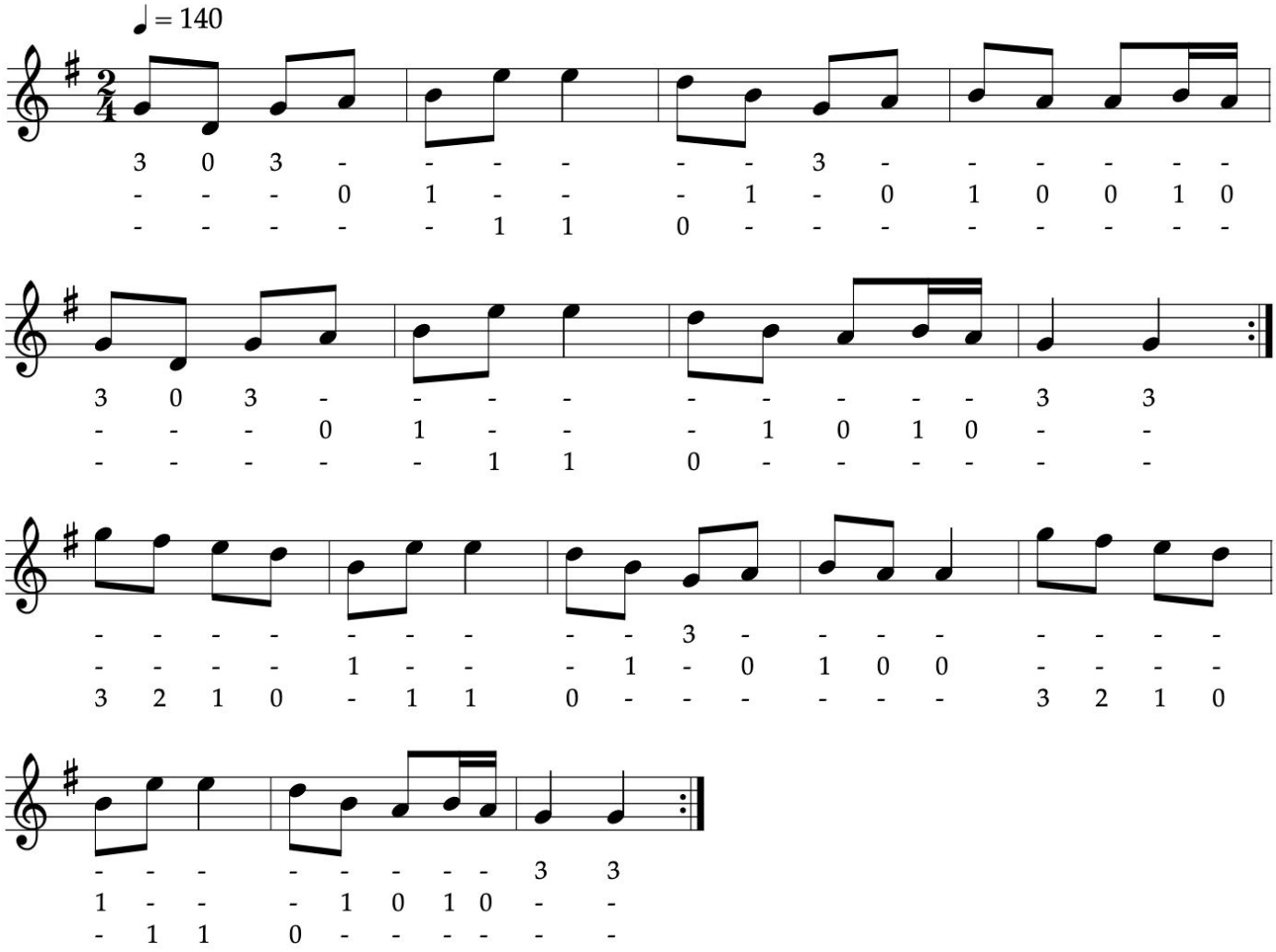

<<

>>

Book: FS1.38c

LANGSTROM'S PONY

Jig

ABC/arr. BB

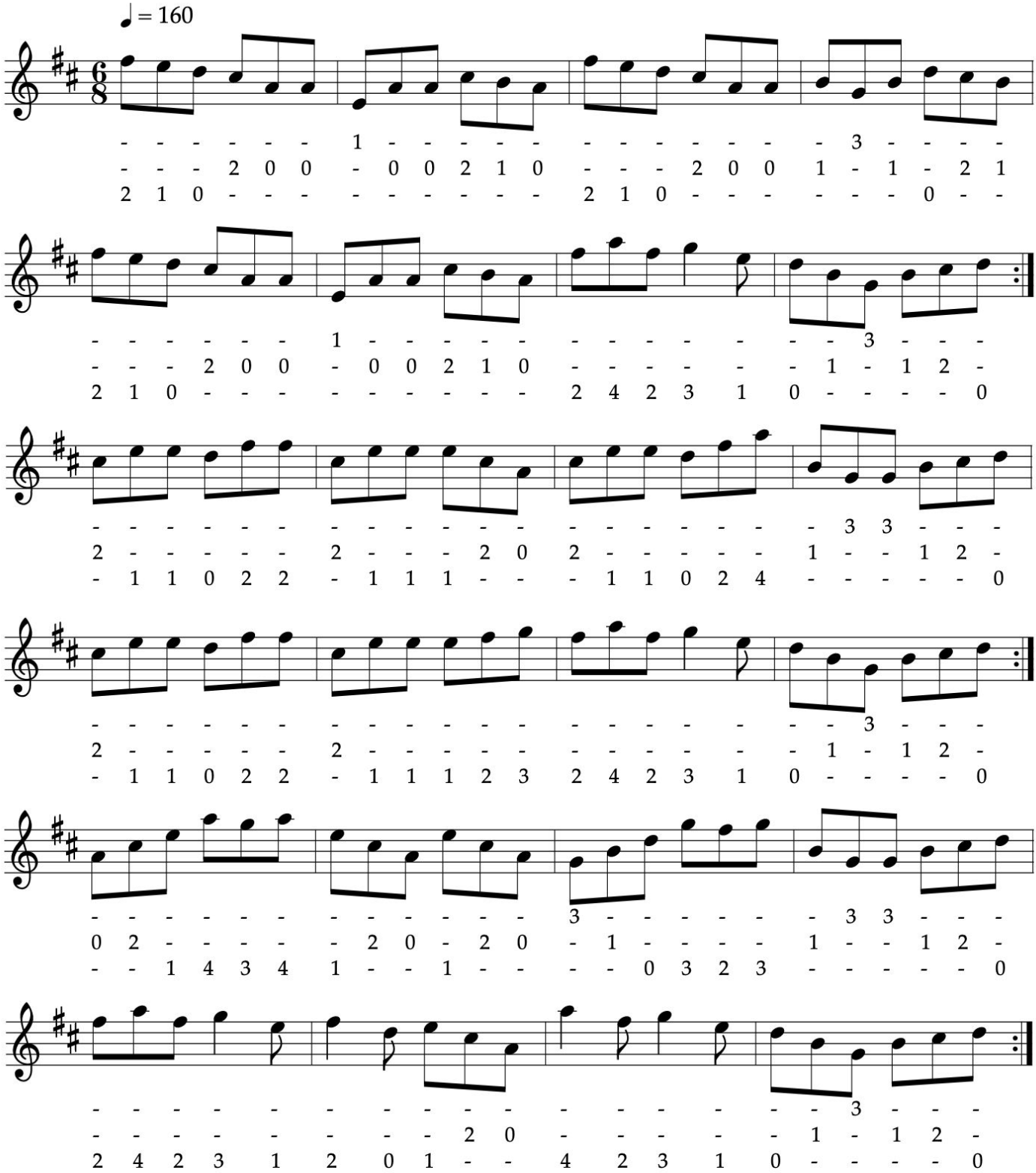

<< >>

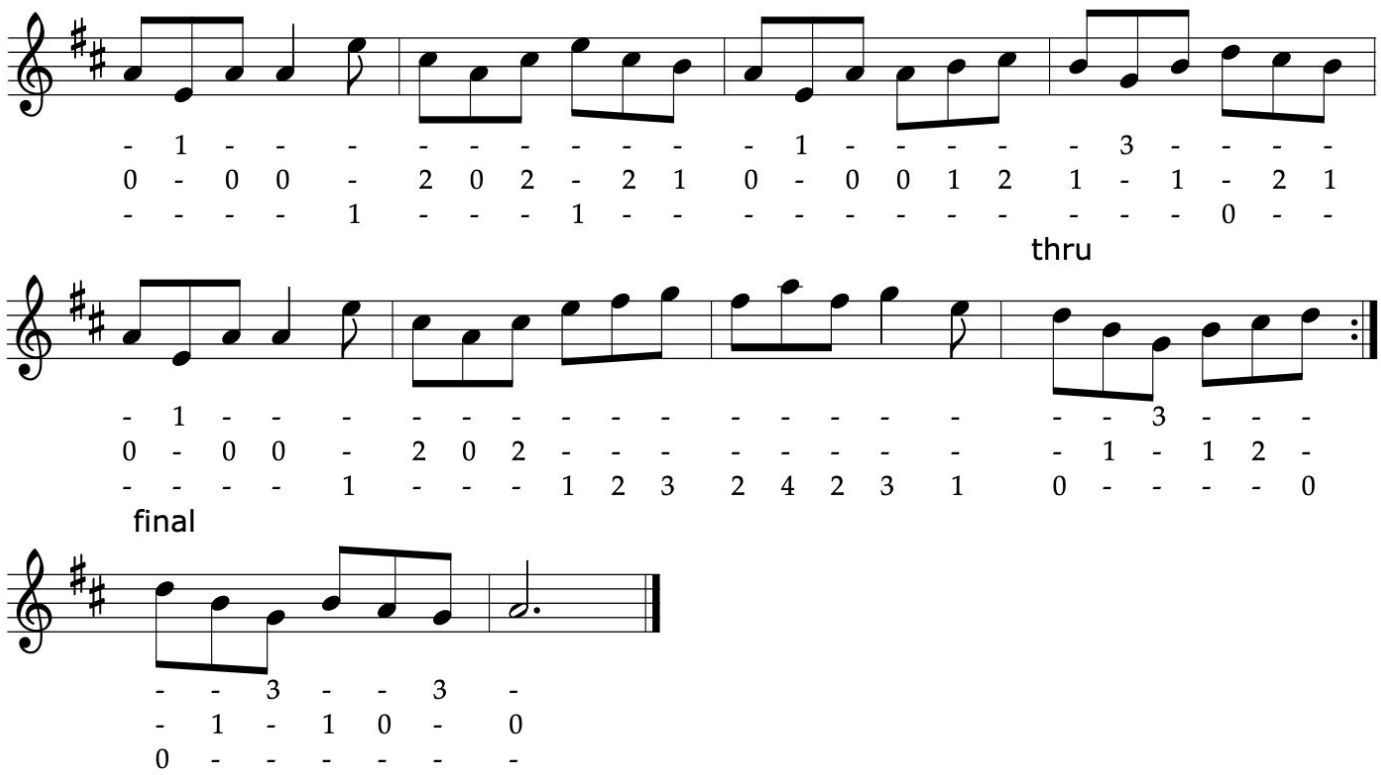
- 1 - - - - - - - - - - - 1 - - - - - 3 - - - -
0 - 0 0 - 2 0 2 - 2 1 0 - 0 0 1 2 1 - 1 - 2 1
- - - - 1 - - - 1 - - - - - - - - - 0 - -
thru
- 1 - - - - - - - - - - - - - - - - 3 - - -
0 - 0 0 - 2 0 2 - - - - - - - - - - 1 - 1 2 -
- - - - 1 - - - 1 2 3 2 4 2 3 1 0 - - - - 0
final
- - 3 - - 3 -
- 1 - 1 0 - 0
0 - - - - - -

<< Book: FS1.30b >>

The HAUNTED HOUSE

Jig

Vincent Broderick
ABC/arr. BB

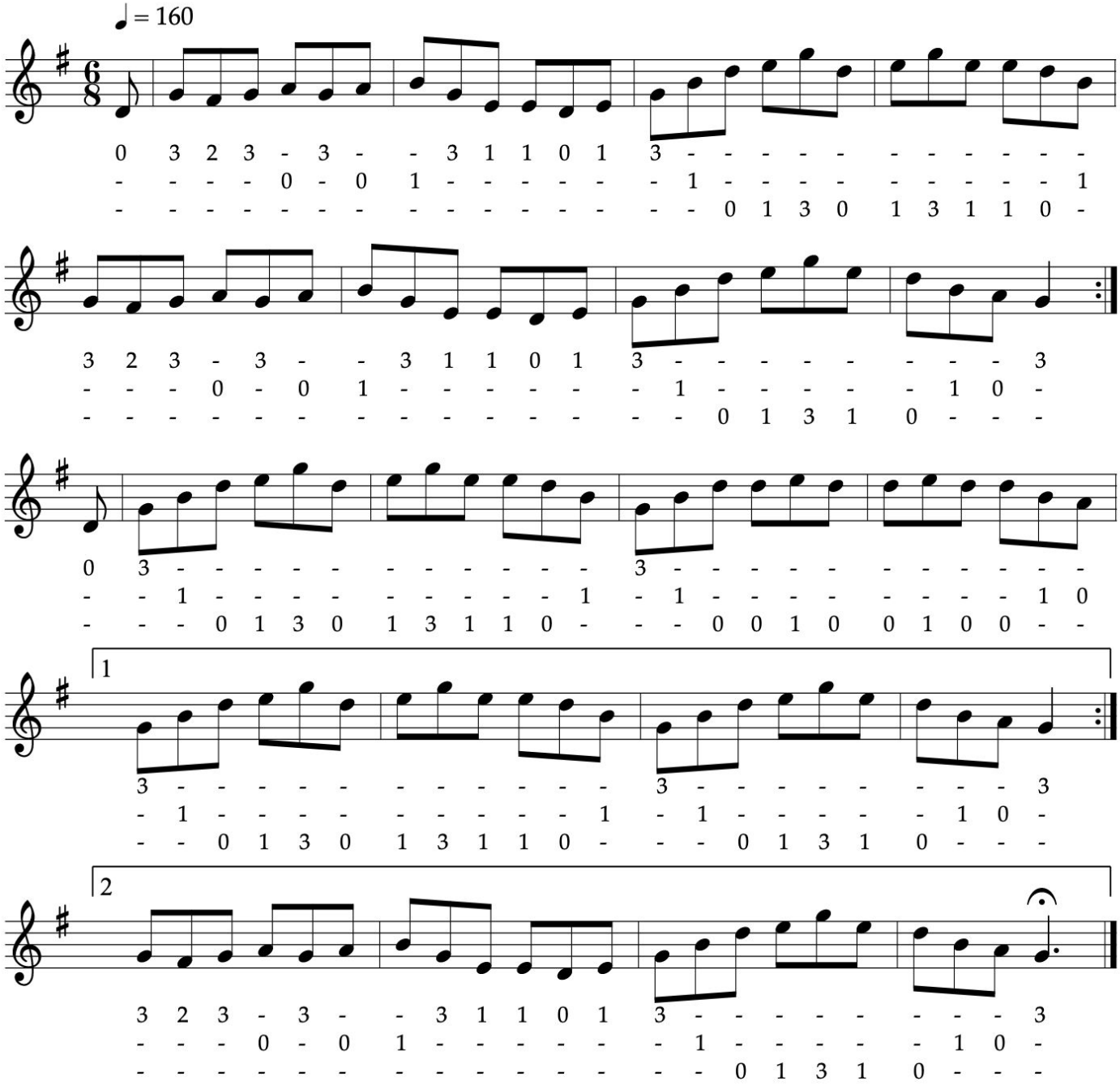

Book: FS1.22a

DROWSY MAGGIE (reel)

Reel

ABC/arr. BB

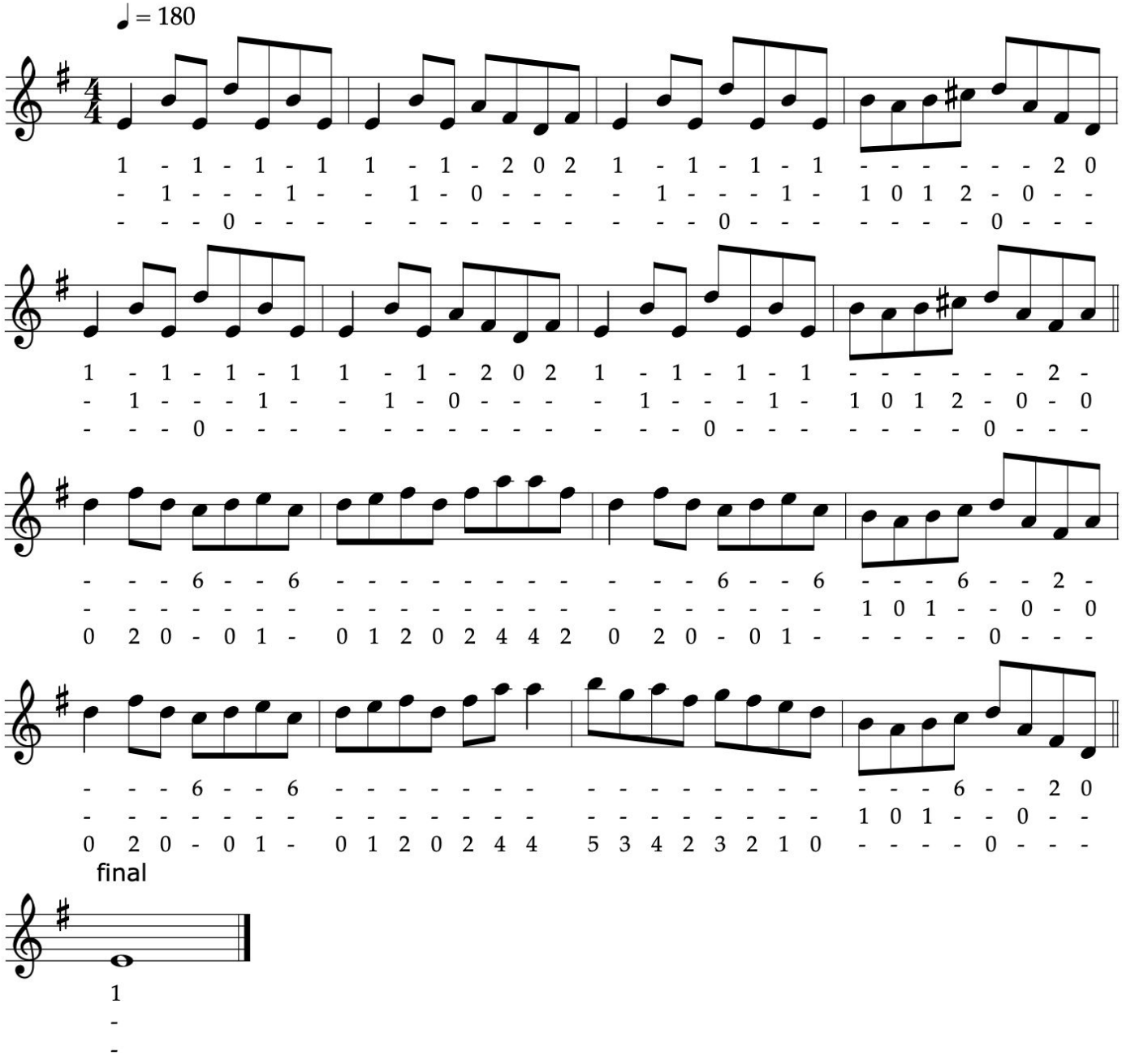

Book: FS1.13a

The SALLY GARDENS (reel)

Reel

ABC/arr. BB

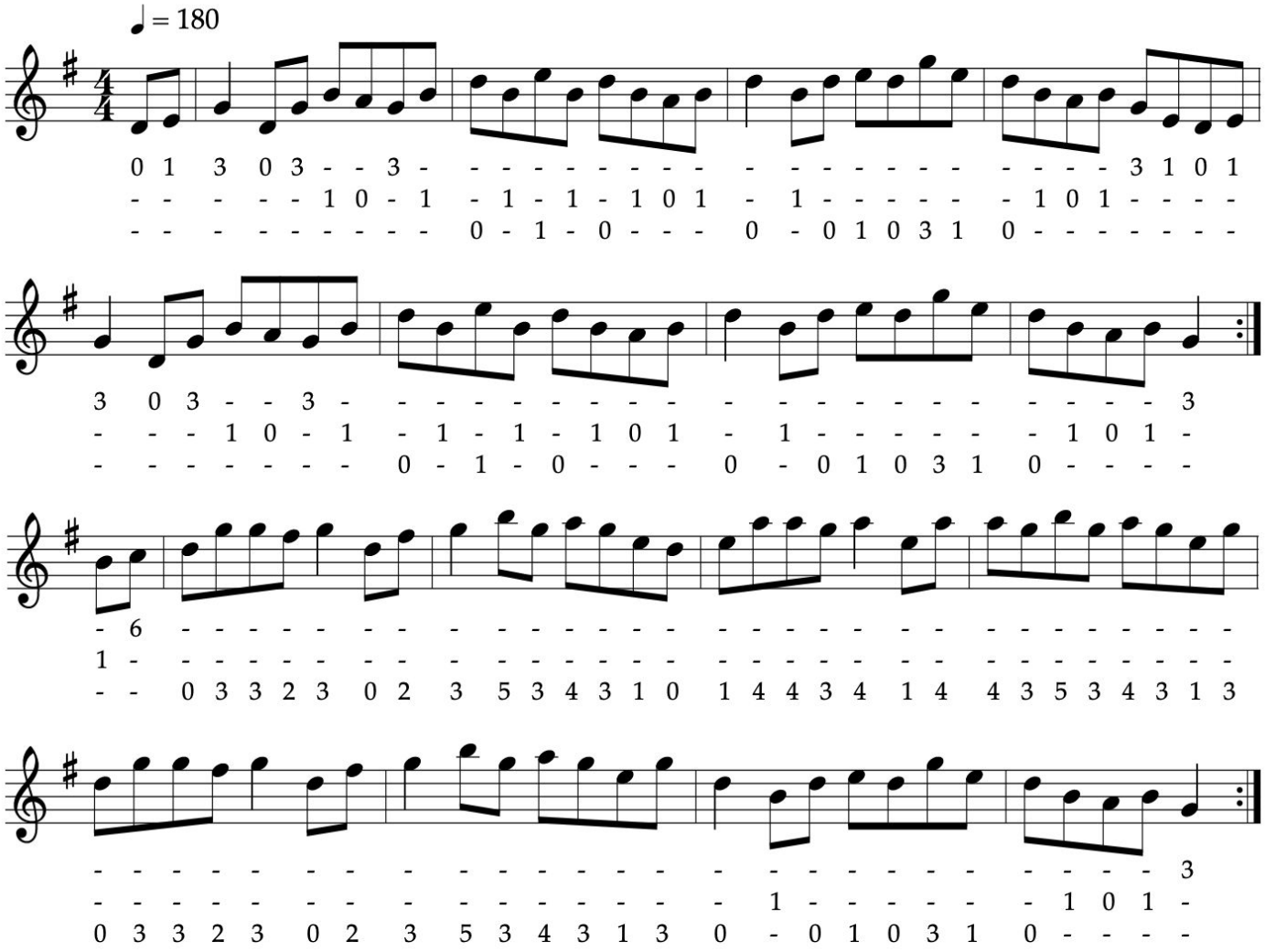

<<

>>

Book: FS1.14c

TOSS THE FEATHERS (1) (reel)

Reel

ABC/arr. BB

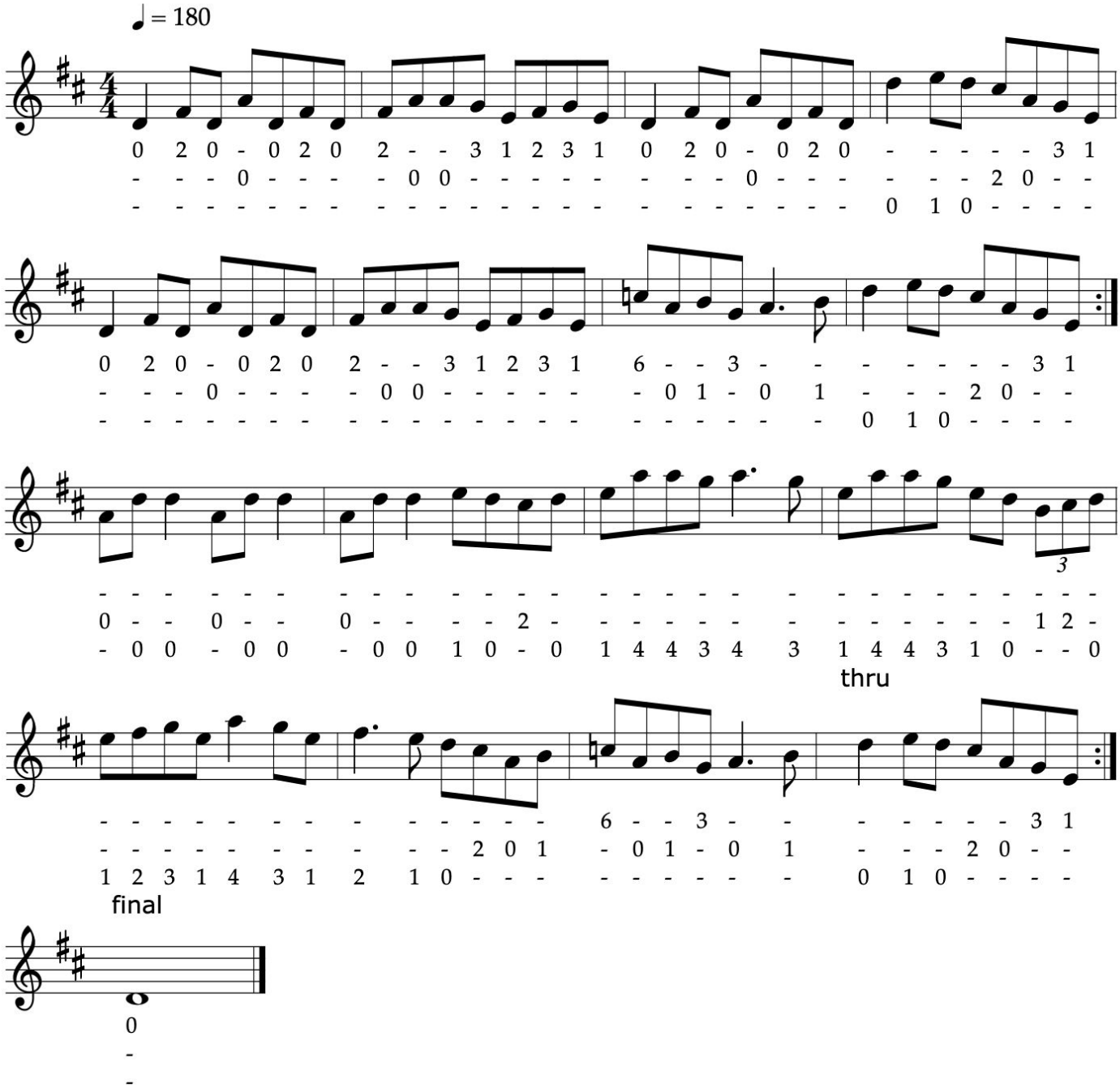

Book: FS1.13d

MY DARLING ASLEEP

Jig

ABC/arr. BB

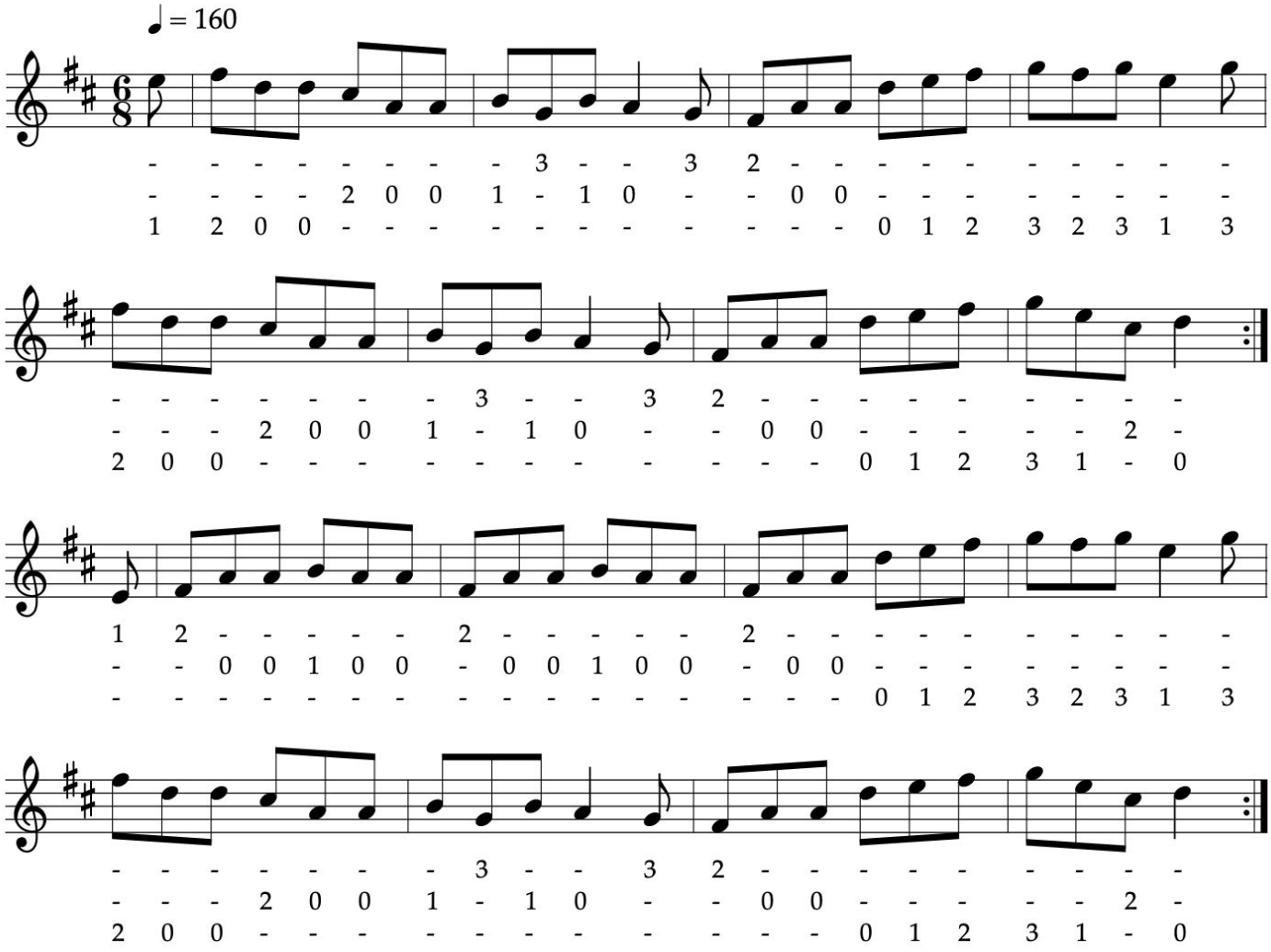

<<

>>

Book: FS1.22b

The DUSTY WINDOWSILL

Nancy Harling's, Austin Barrett's

Jig

Johnny Harling (Chicago)
ABC/arr. BB

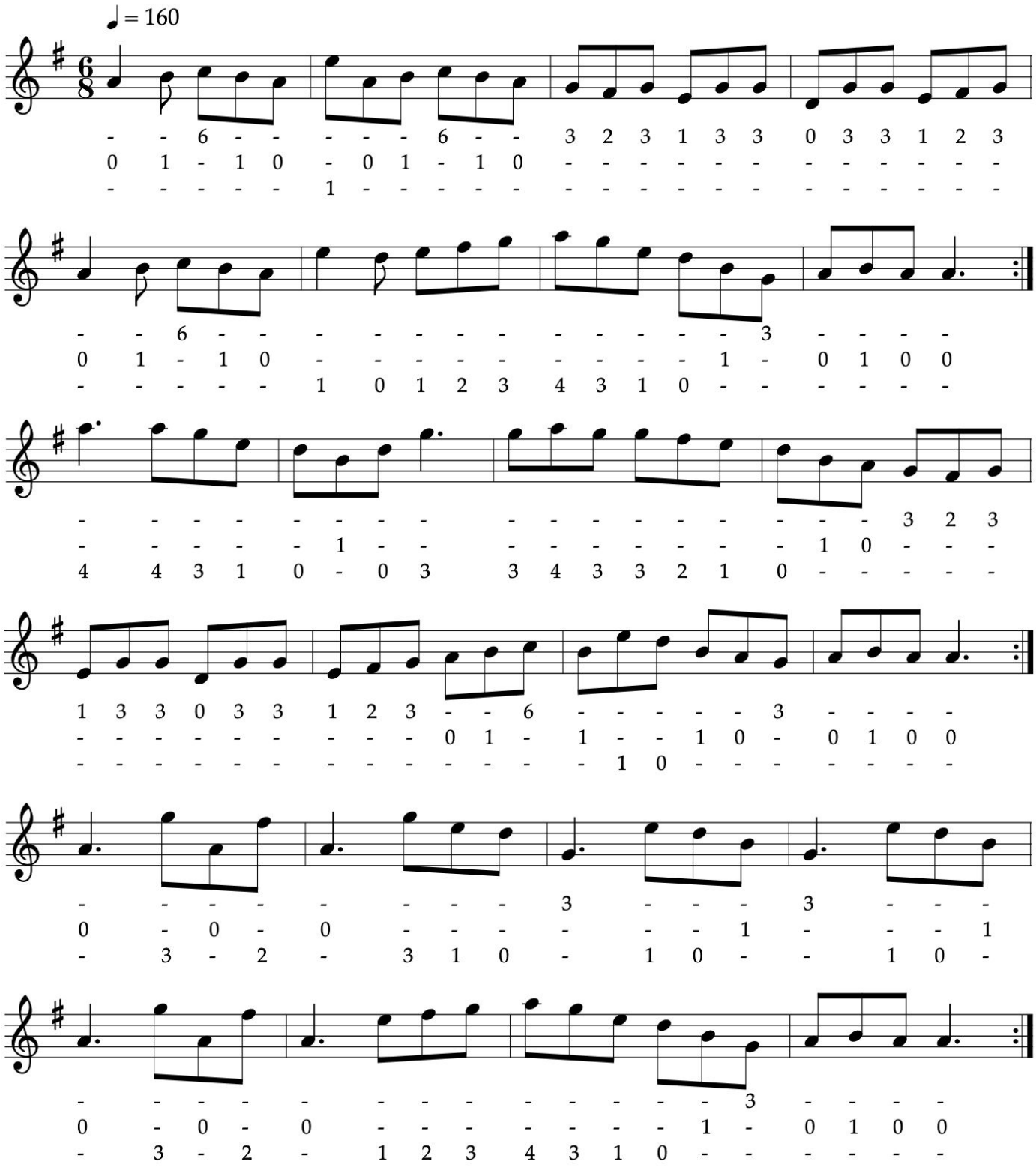

<<

>>

Book: FS1.29a

The CLIFFS OF MOHER

Jig

ABC/arr. BB

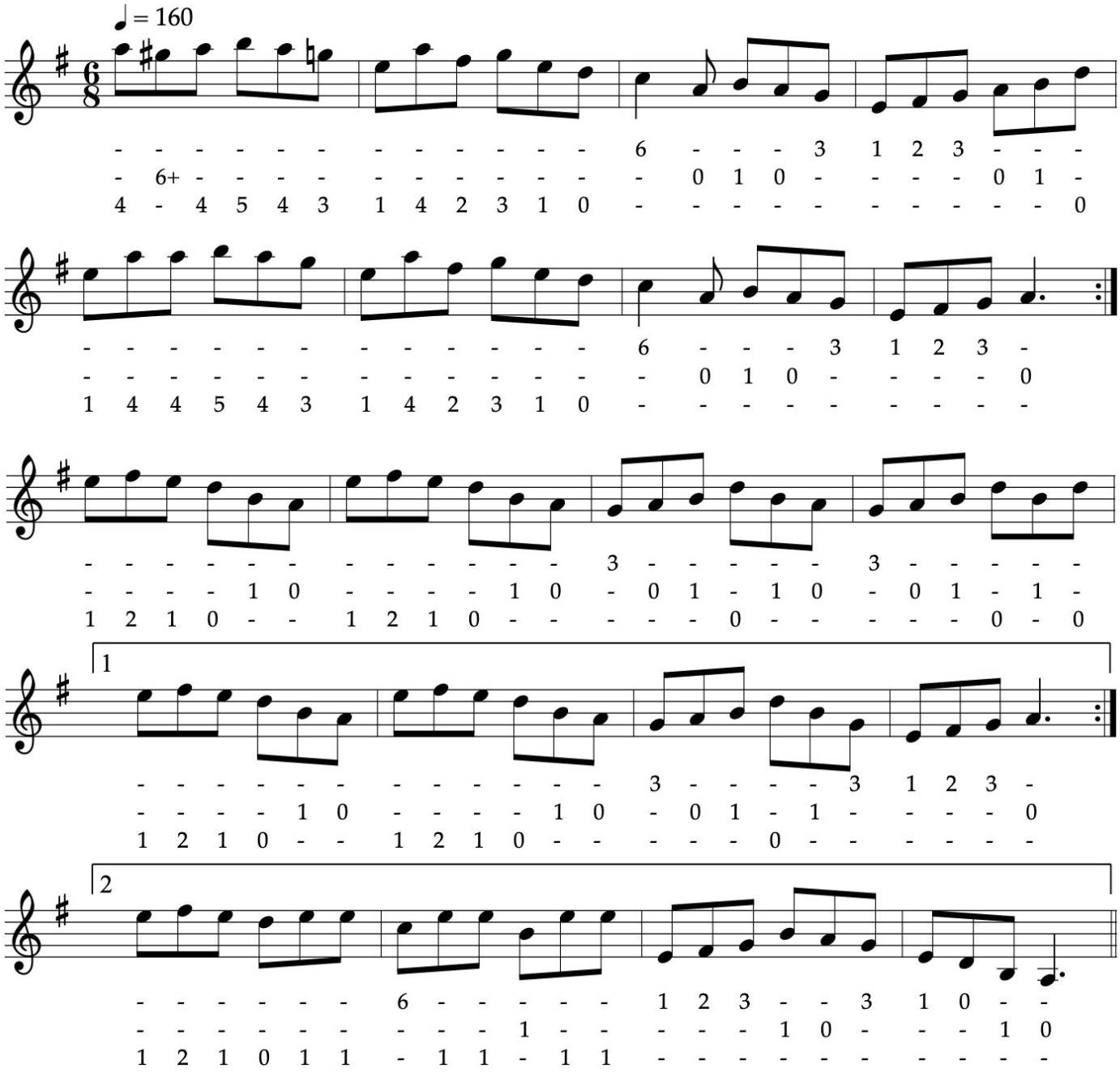

<<

>>

Book: FS1.29b

The ROSE IN THE HEATHER

Jig

ABC/arr. BB

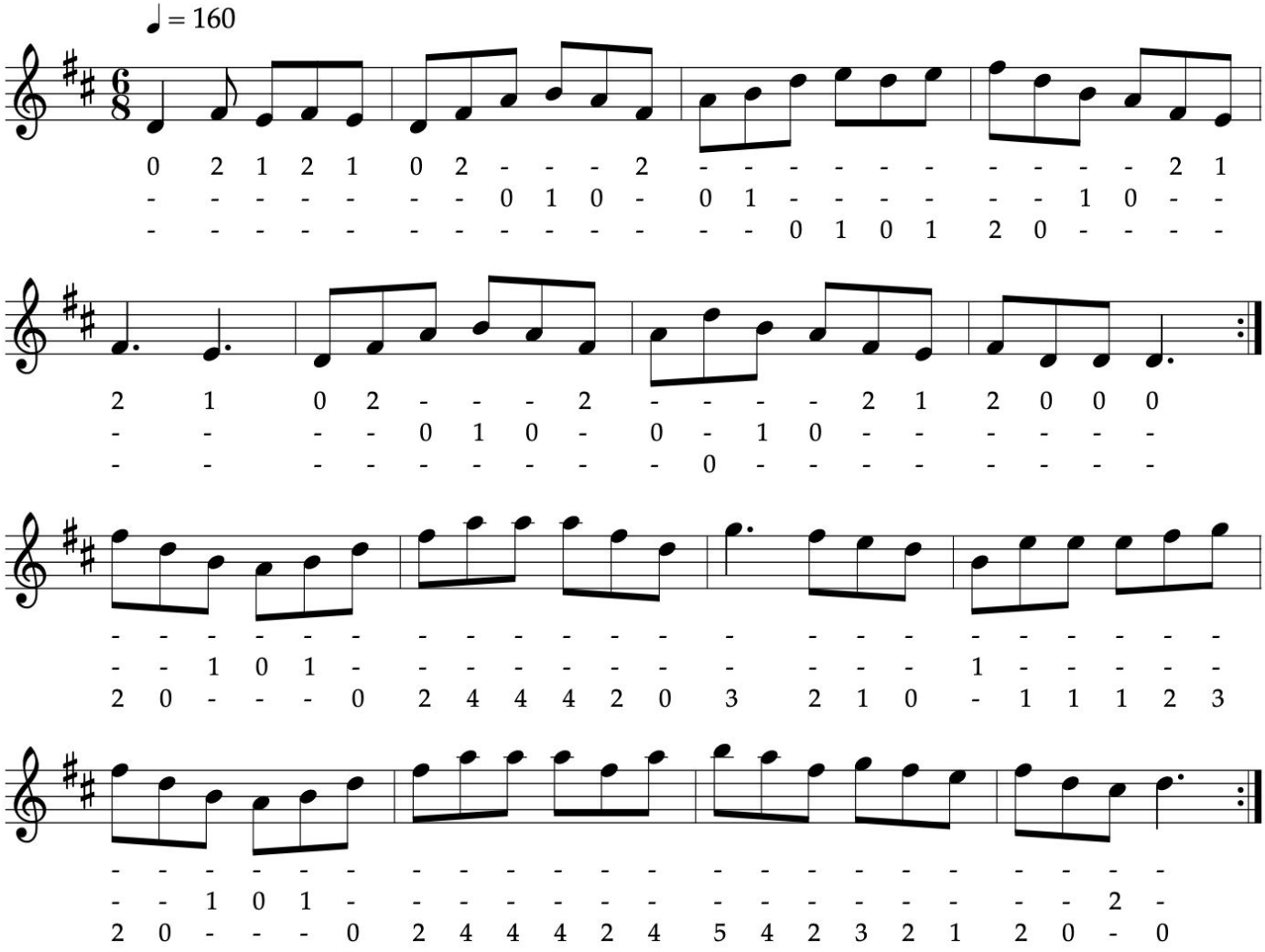

<<

>>

Book: FS1.29c

The BRITCHES FULL OF STITCHES (polka)

Polka

ABC/arr. BB

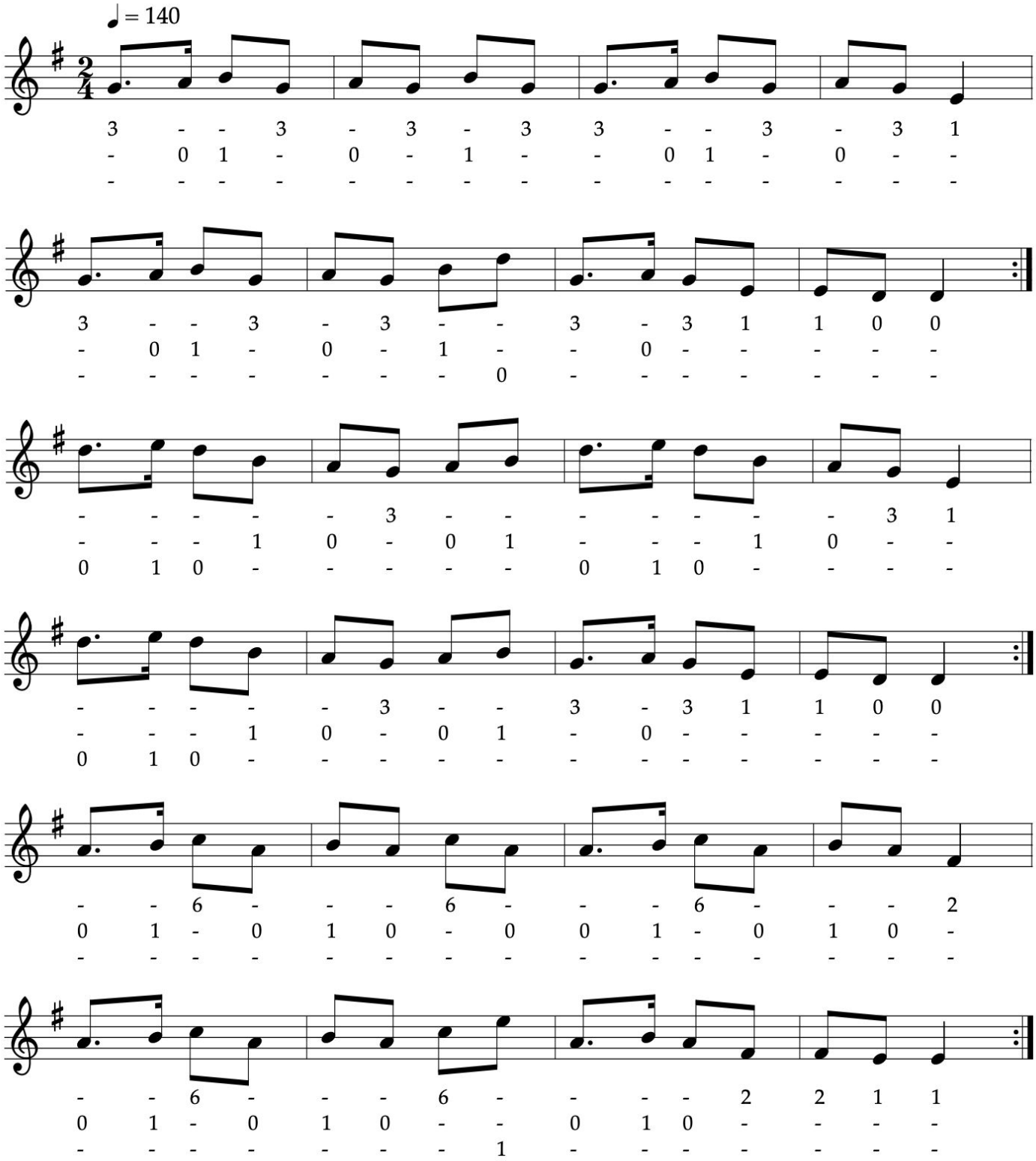

<< >>

Click the tune title to play

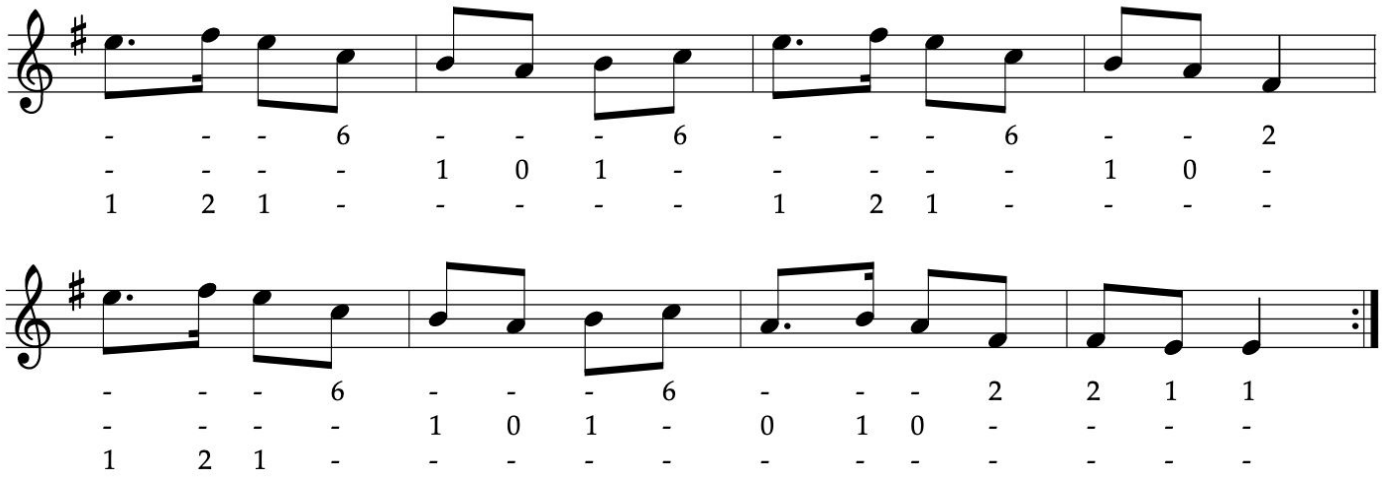

Book: FS1.37a

<< >>

The ARMAGH POLKA

Egan's, "Kerry #1"

Polka

ABC/arr. BB

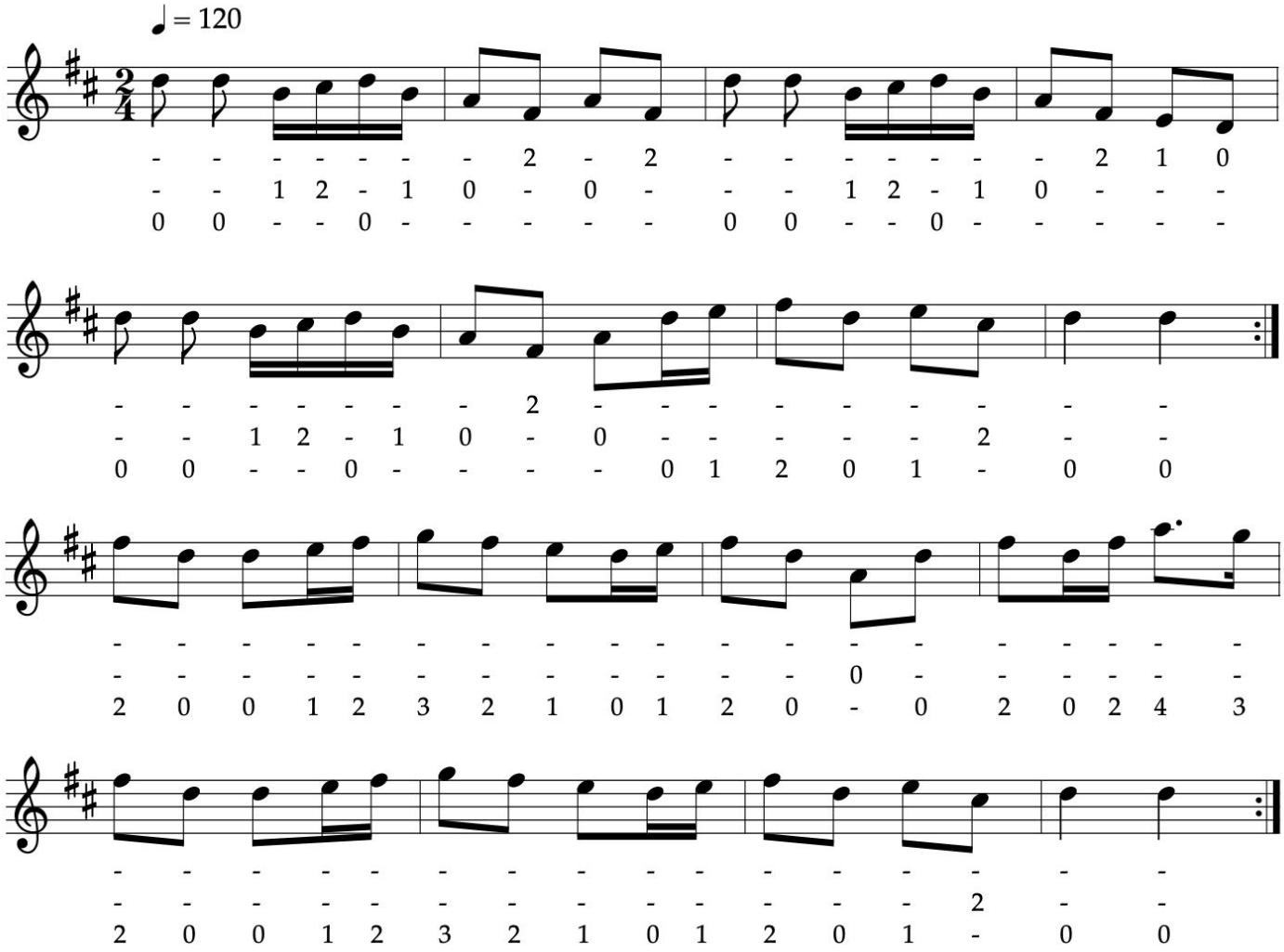

<<

>>

Book: FS1.37b

BALLYDESMOND POLKA #2

Polka

ABC/arr. BB

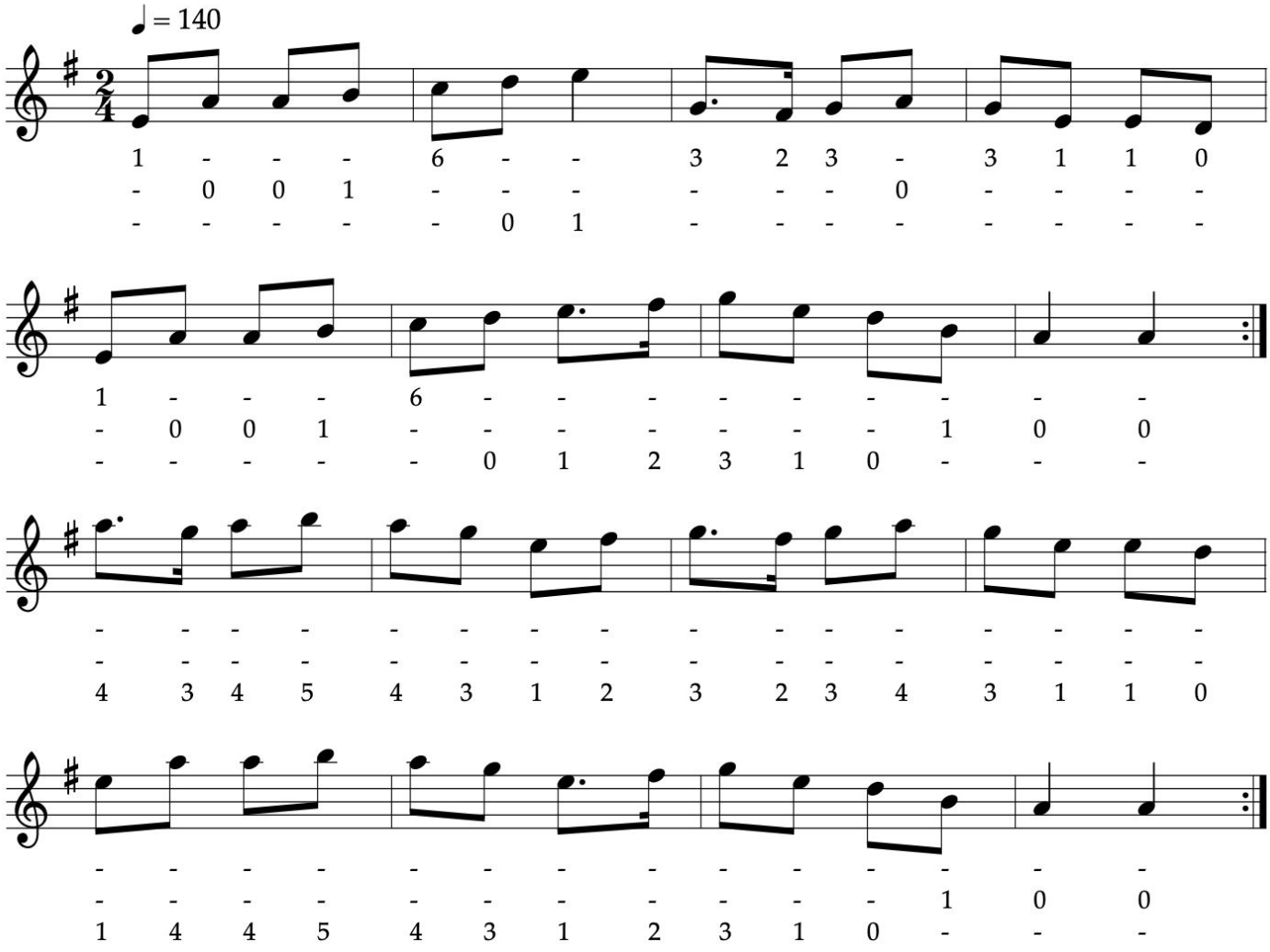

<<

>>

Book: FS1.36a

The SILVER SPEAR (reel)

Reel

ABC/arr. BB

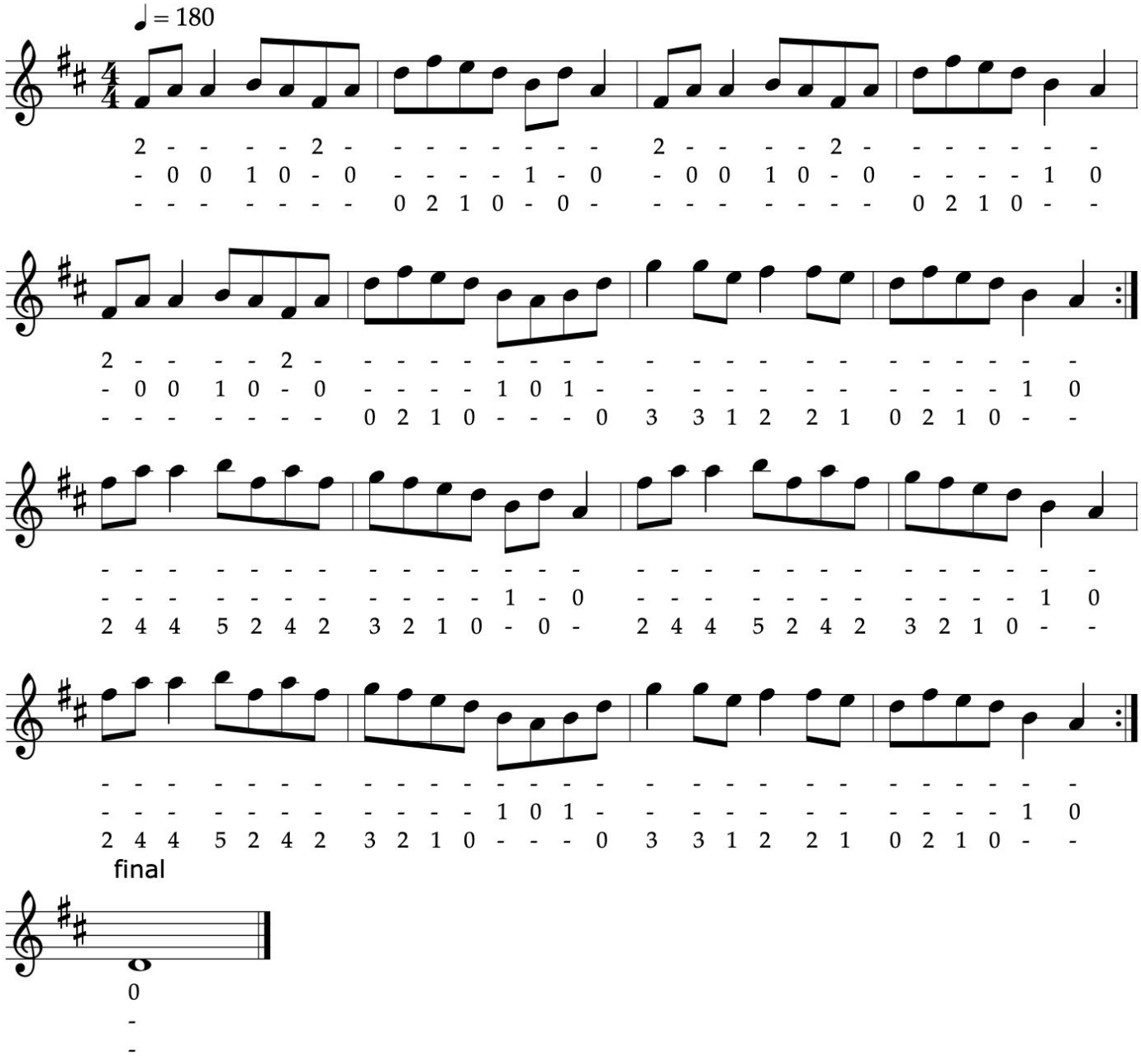

Book: FS1.09a

FATHER KELLY'S REEL #1

Rossmore Jetty

Reel

ABC/arr. BB

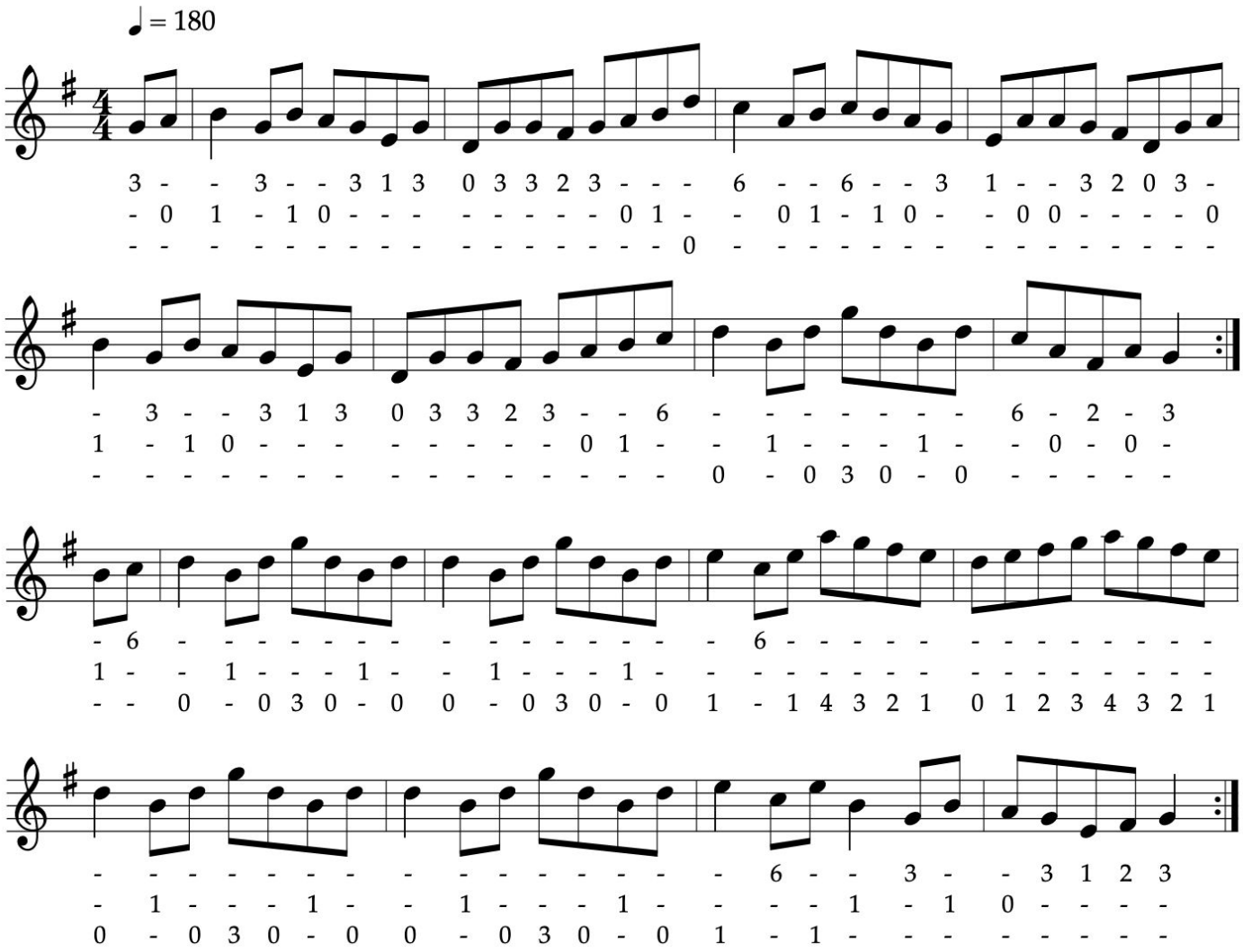

<<

>>

Book: FS1.09b

The TULLA REEL

Humors of Tulla

Reel

ABC/arr. BB

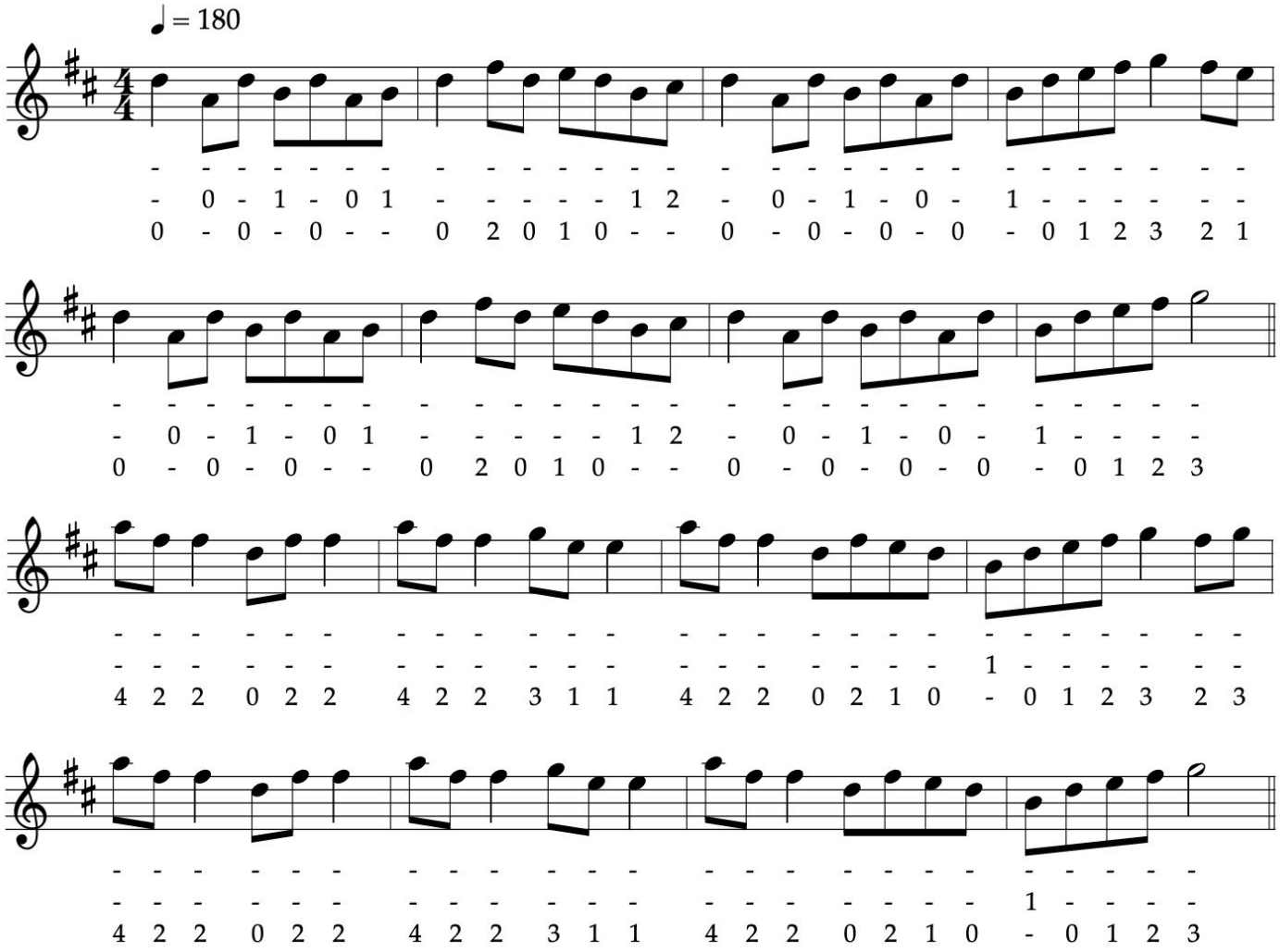

<<

>>

Book: FS1.18a

JOHN DOHERTY'S MAZURKA

waltz

ABC/arr. BB

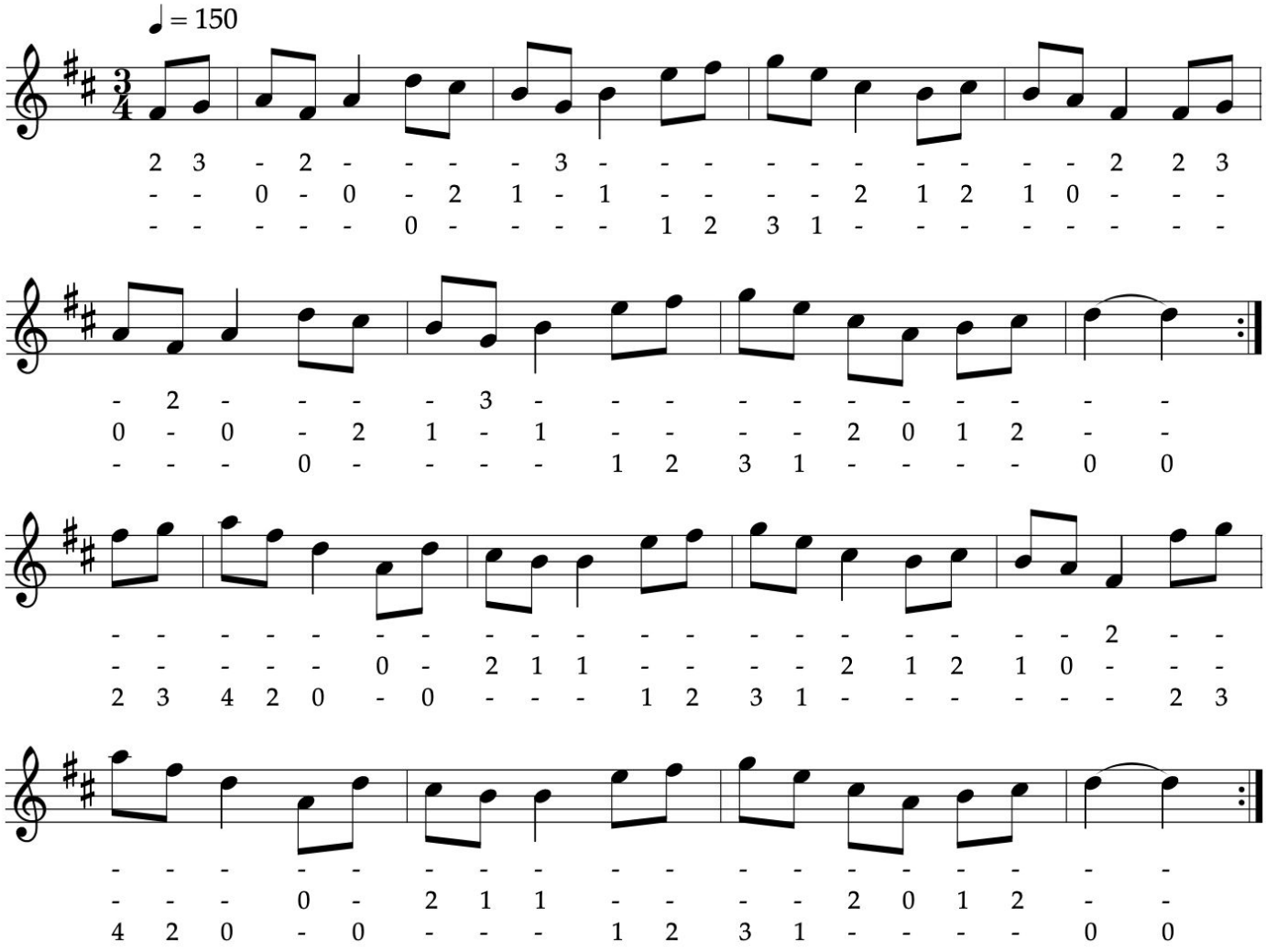

<<

>>

Book: FS1.40a

VINCENT CAMPBELL'S MAZURKA

waltz

ABC/arr. BB

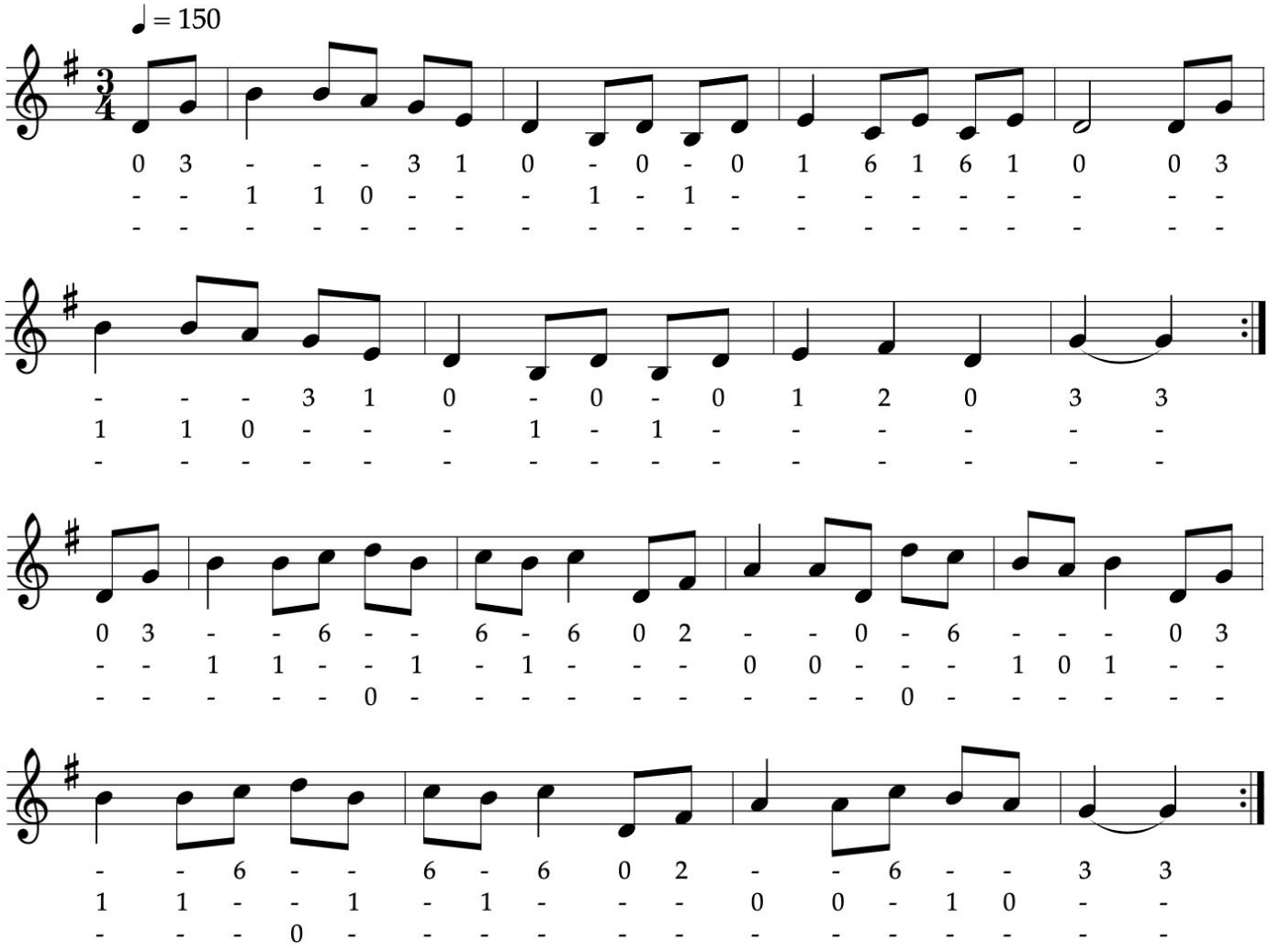

<<

>>

Book: FS1.40b

SONNY'S MAZURKA

waltz

Sonny Brogan
ABC/arr. BB

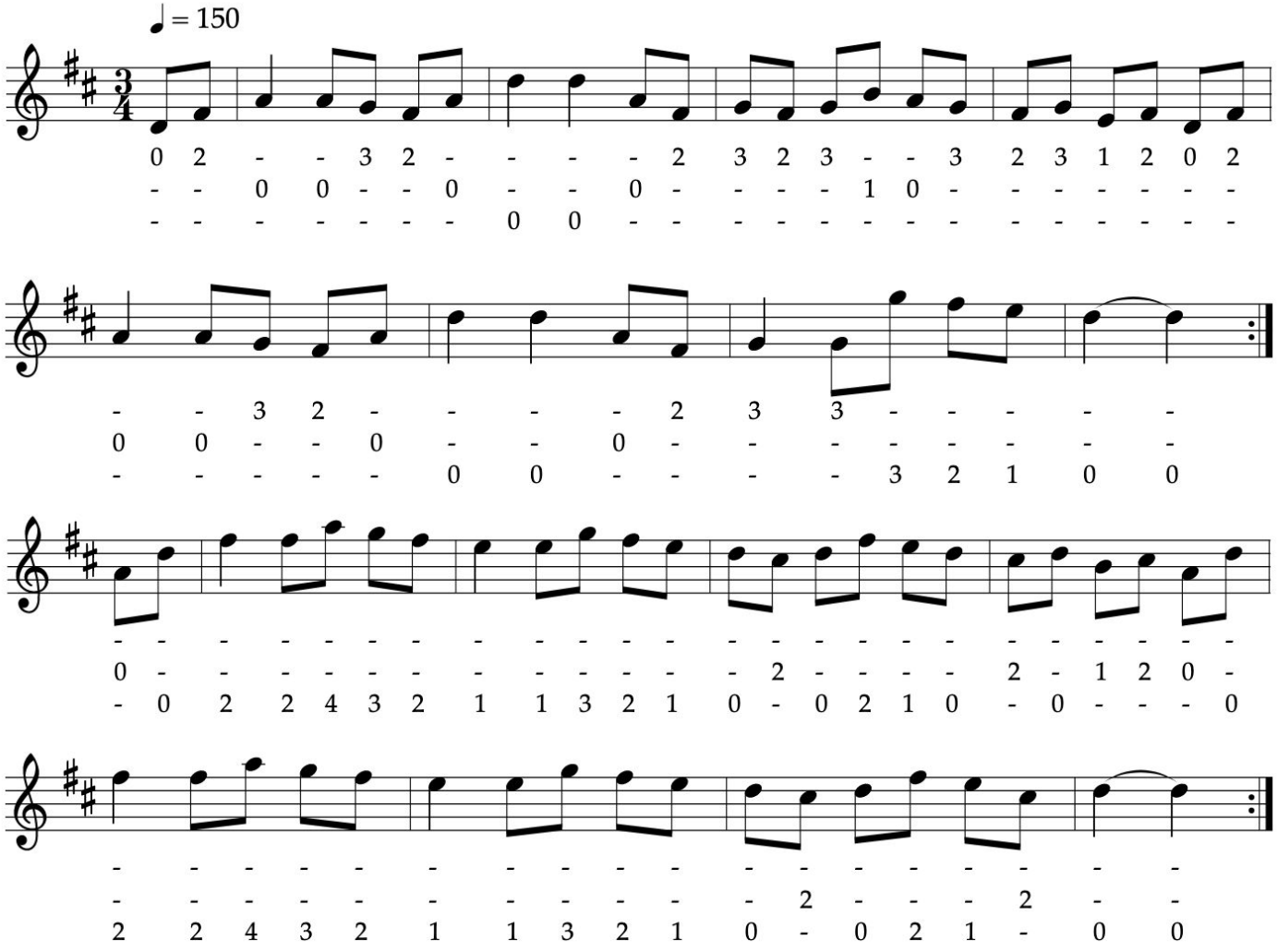

<<

>>

Book: FS1.41a

MISS MONAGHAN (reel)

Reel

ABC/arr. BB

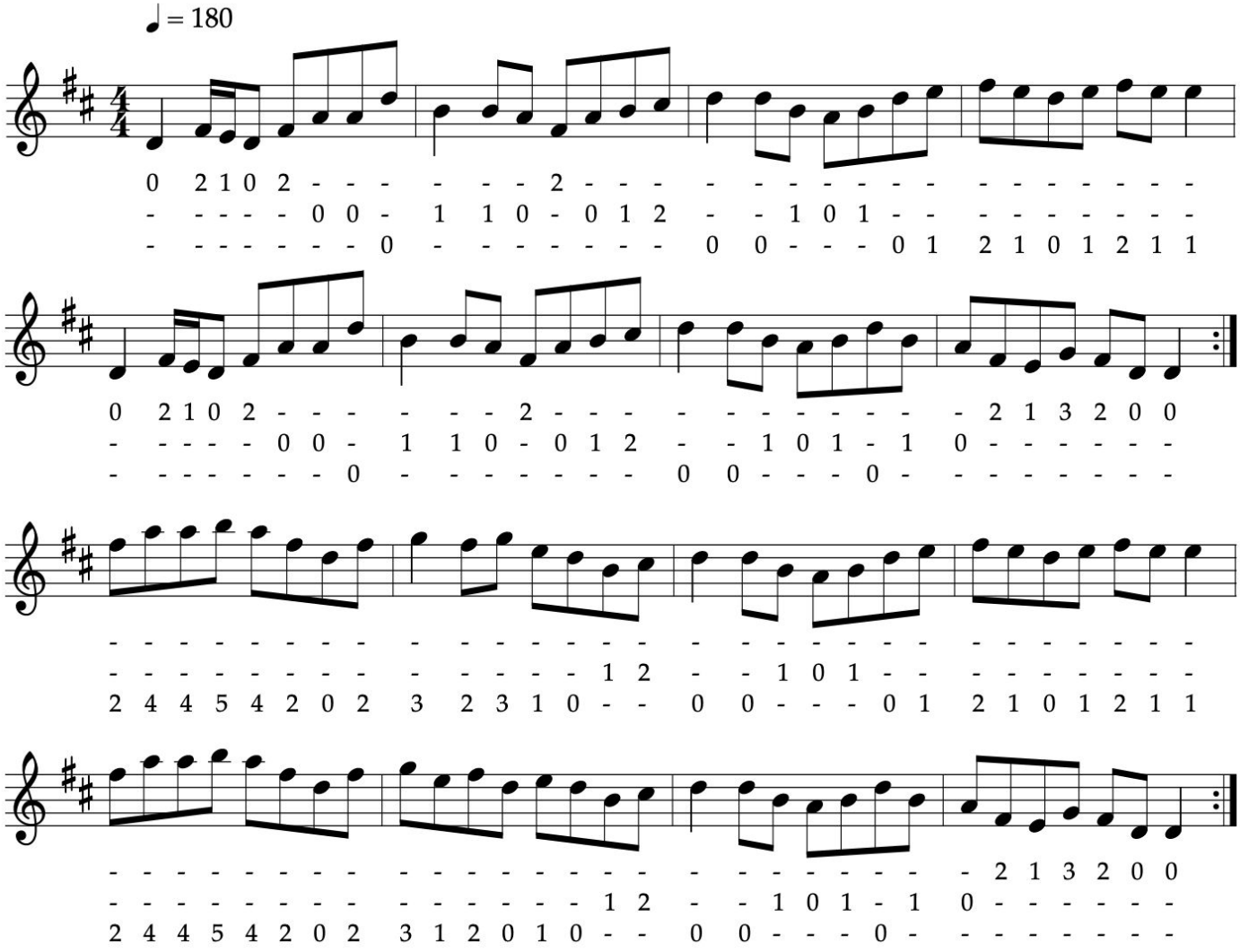

<<

>>

Book: FS1.09c

The BELLTABLE WALTZ

waltz

ABC/arr. BB

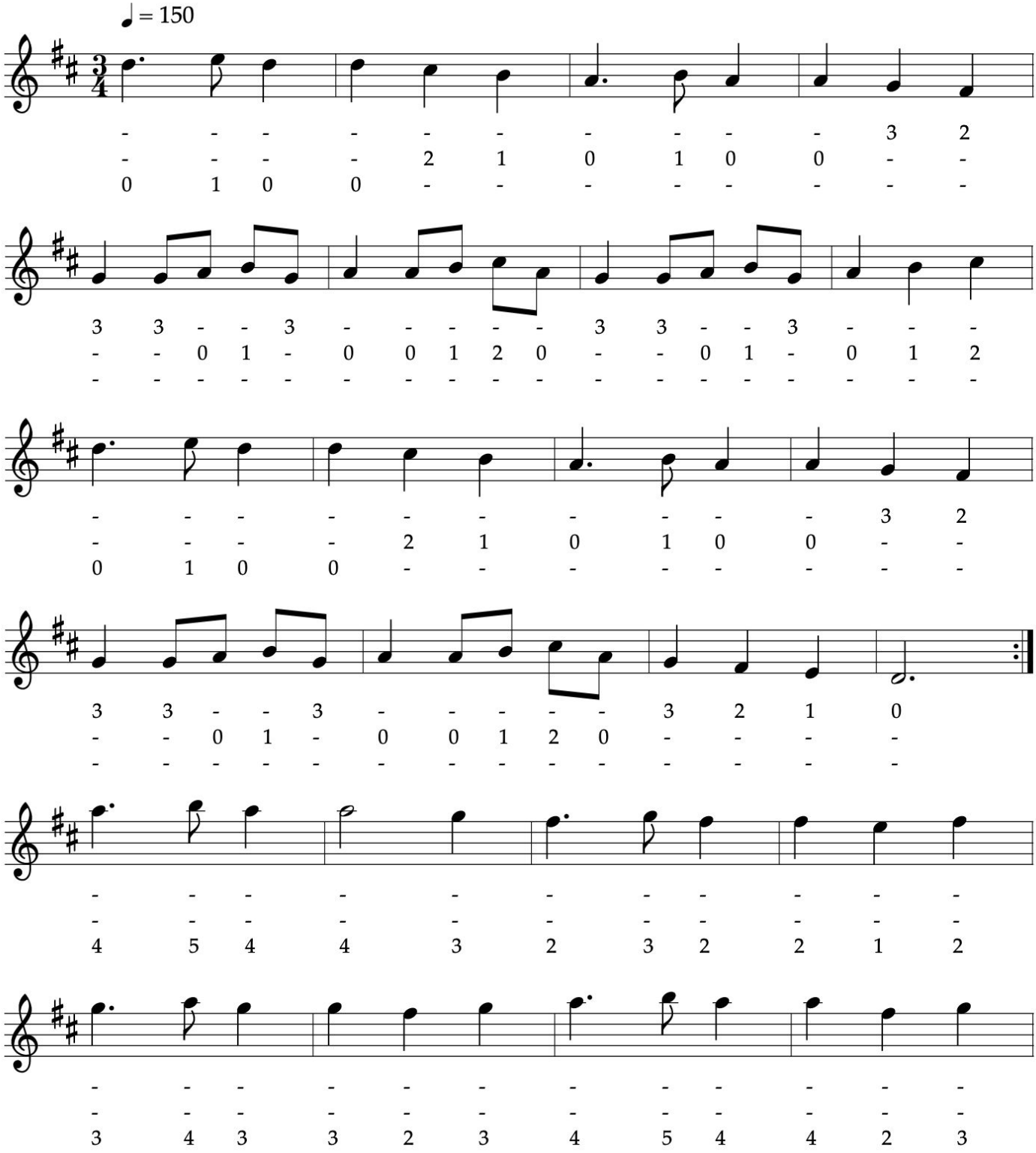

<<

>>

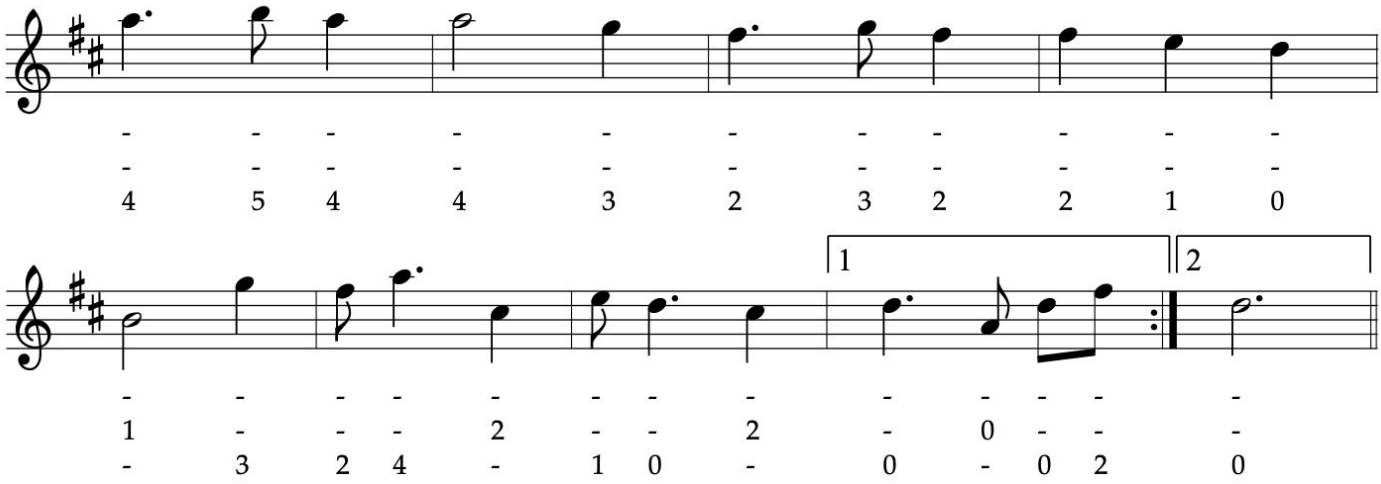

Book: FS1.42a

<<

>>

The LARK IN THE MORNING

Jig

ABC/arr. BB

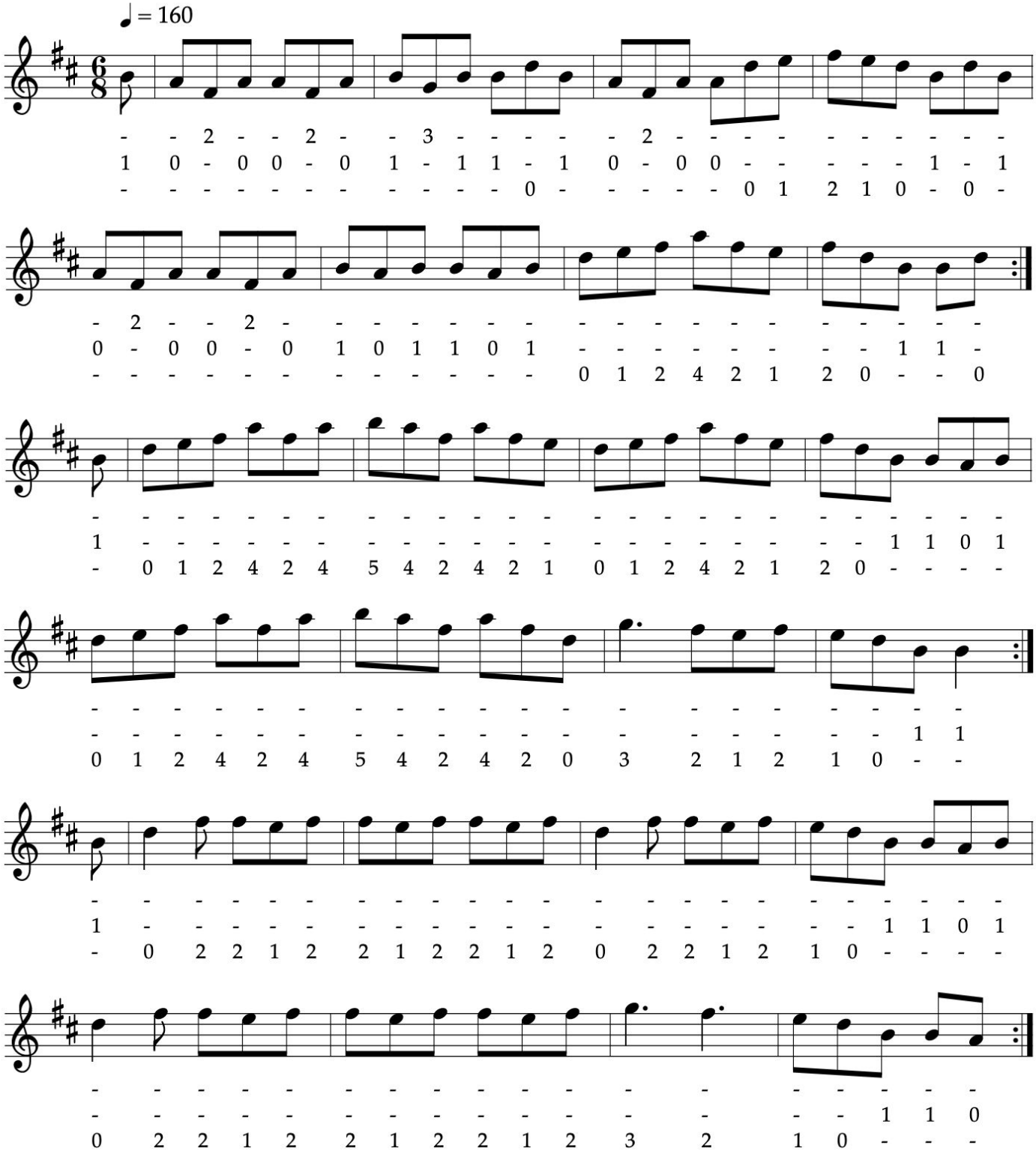

<< >>

Click the tune title to play

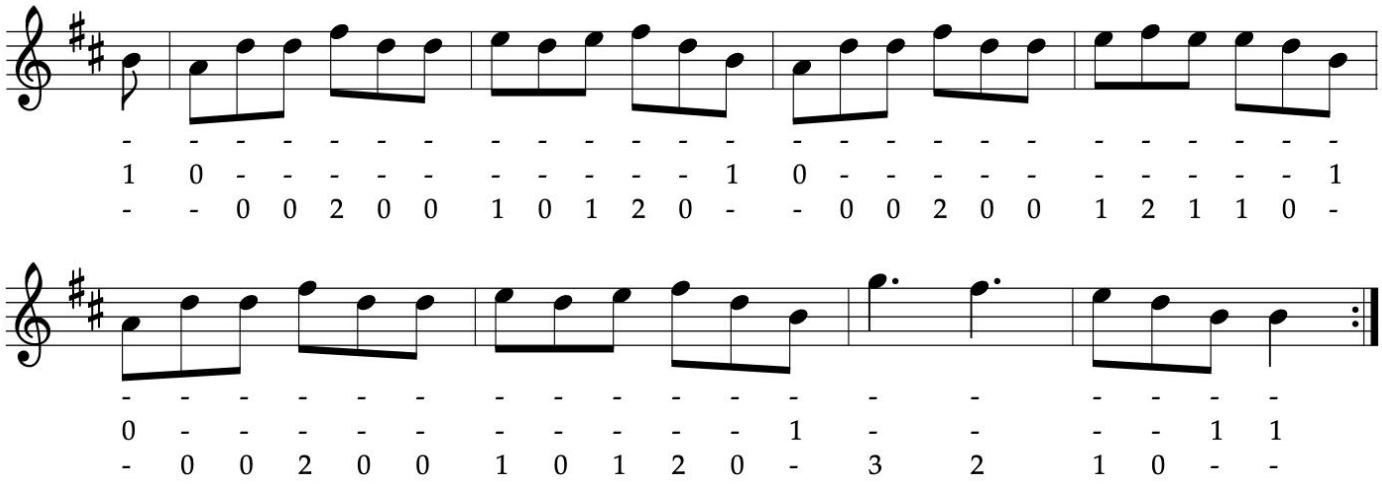

Book: FS1.25a

<<

>>

The WANDERING MINSTREL

Jig

ABC/arr. BB

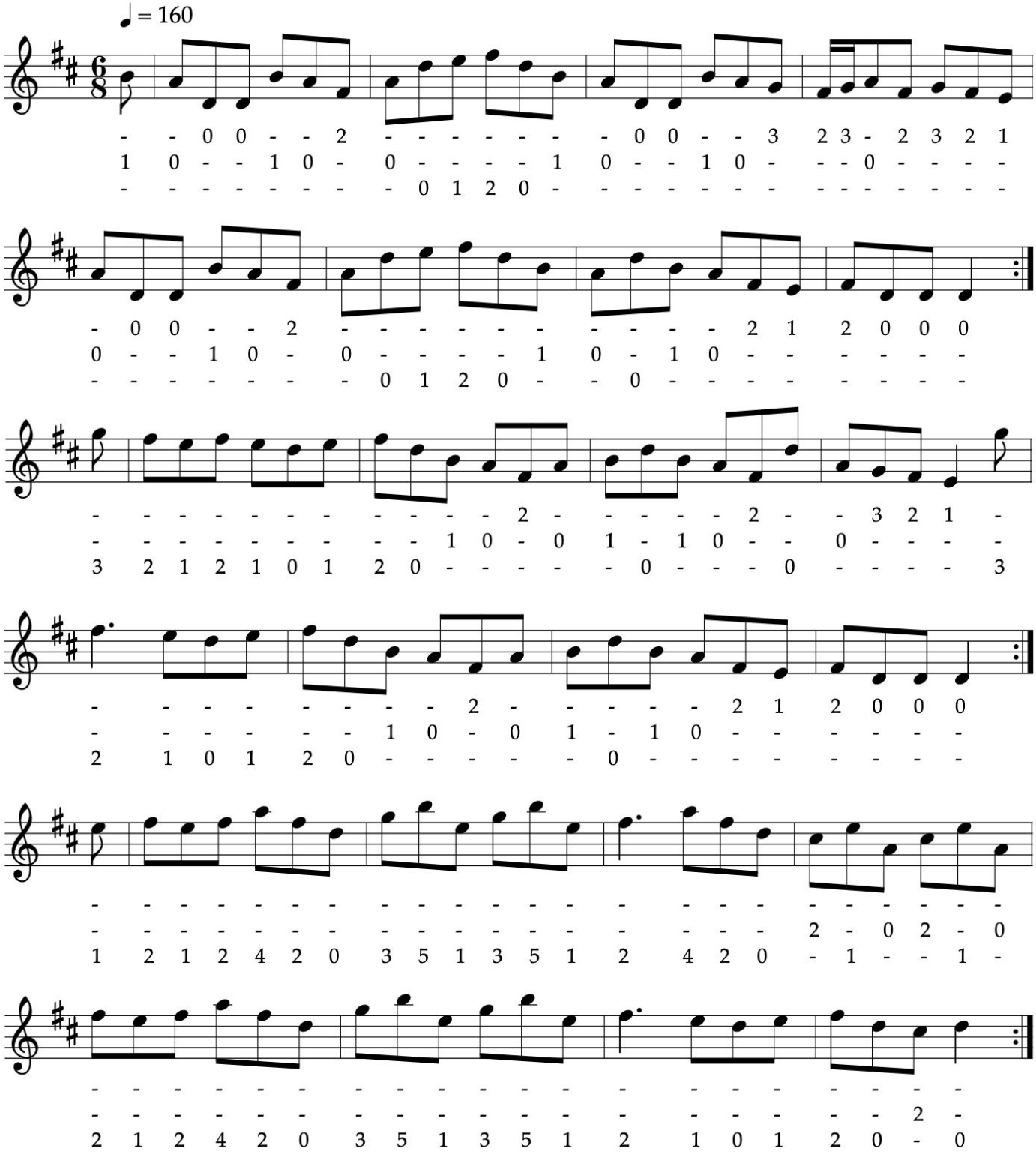

<<

>>

Book: FS1.25c

The HUMORS OF ENNISTYMON

Jig

ABC/arr. BB

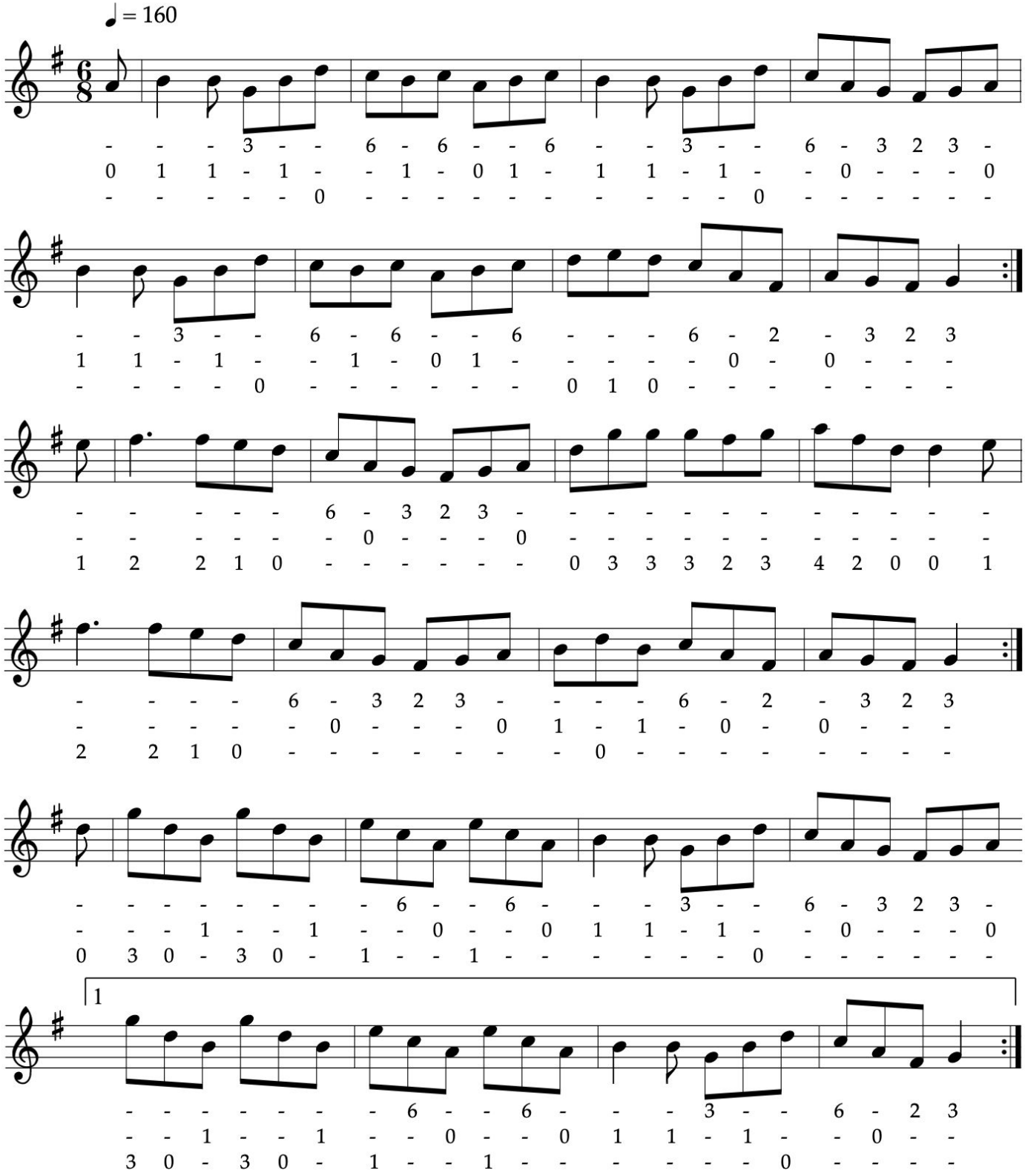

<< >>

Click the tune title to play

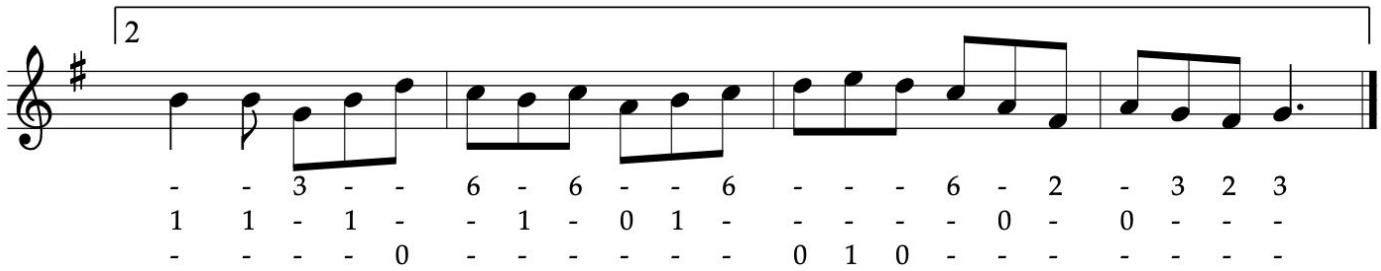

Book: FS1.25b
Notes: Coppers and Brass, Queen of the Rushes

<<

>>

CREGG'S PIPES (reel)

Kerry Huntsman

reel

ABC/arr. BB

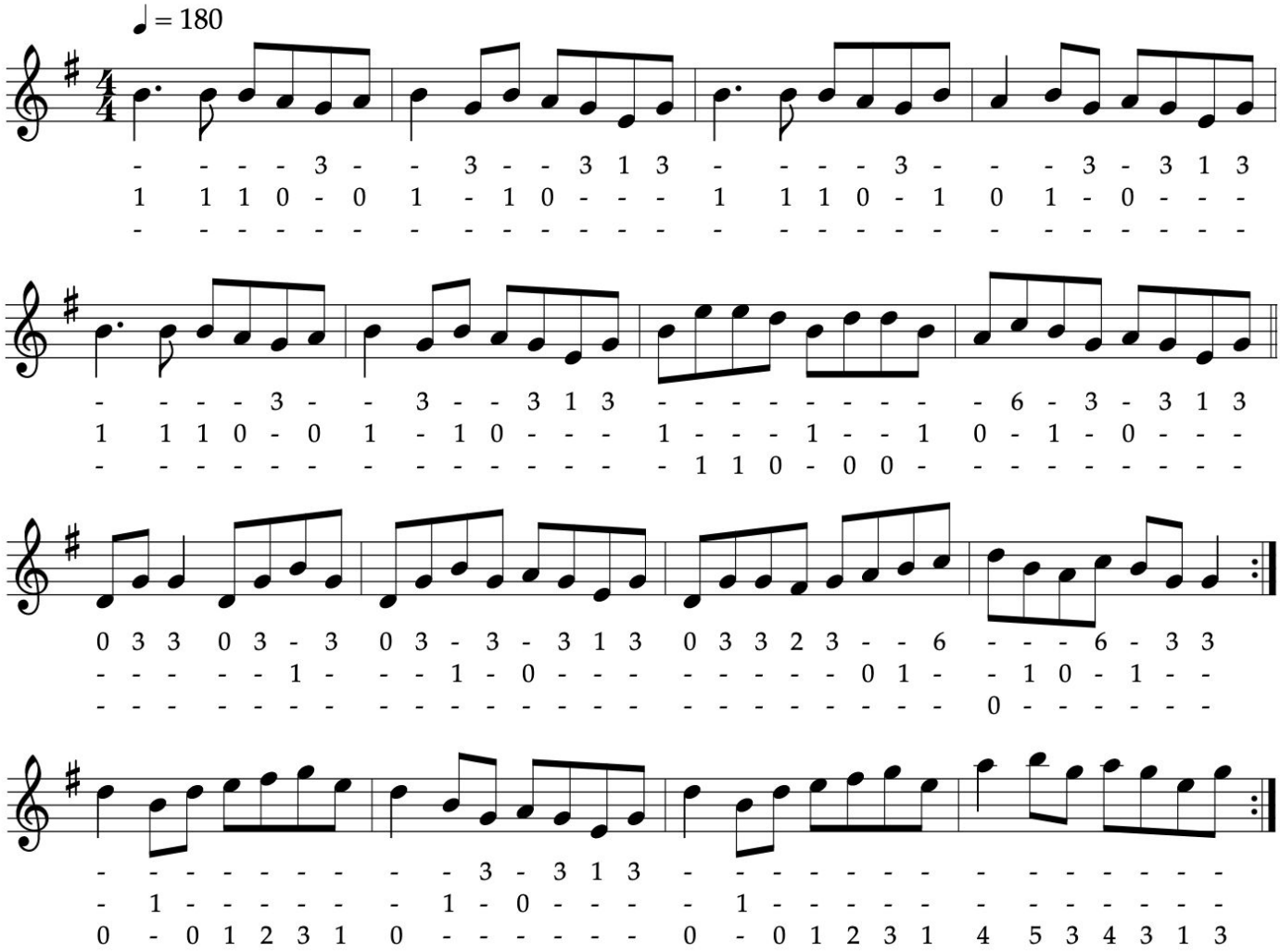

<<

>>

Book: FS1.10c

KILLAVIL JIG

Trip to Sligo

Jig

ABC/arr. BB

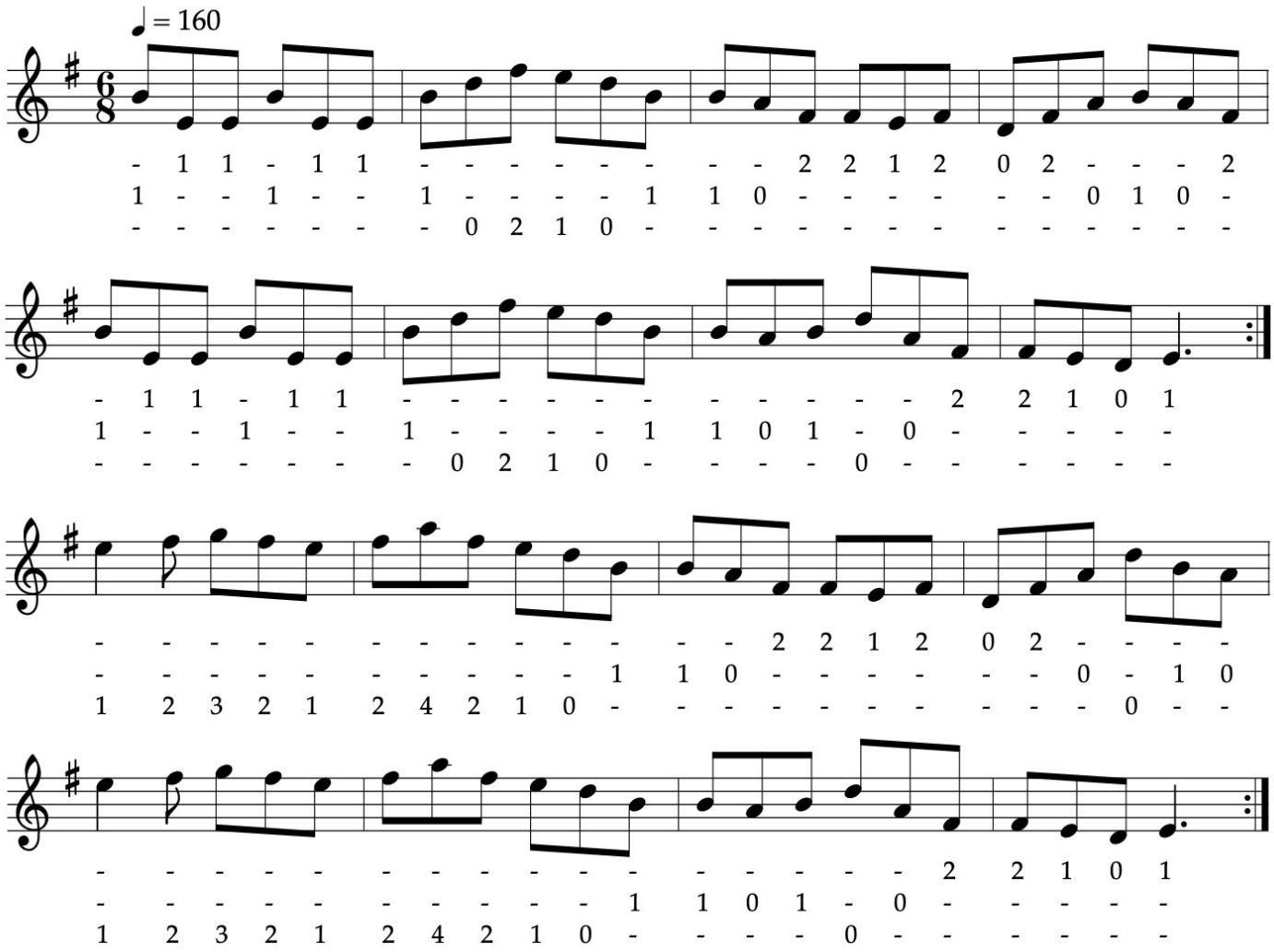

<<

>>

Book: FS1.28b

SHIP IN FULL SAIL

Jig

ABC/arr. BB

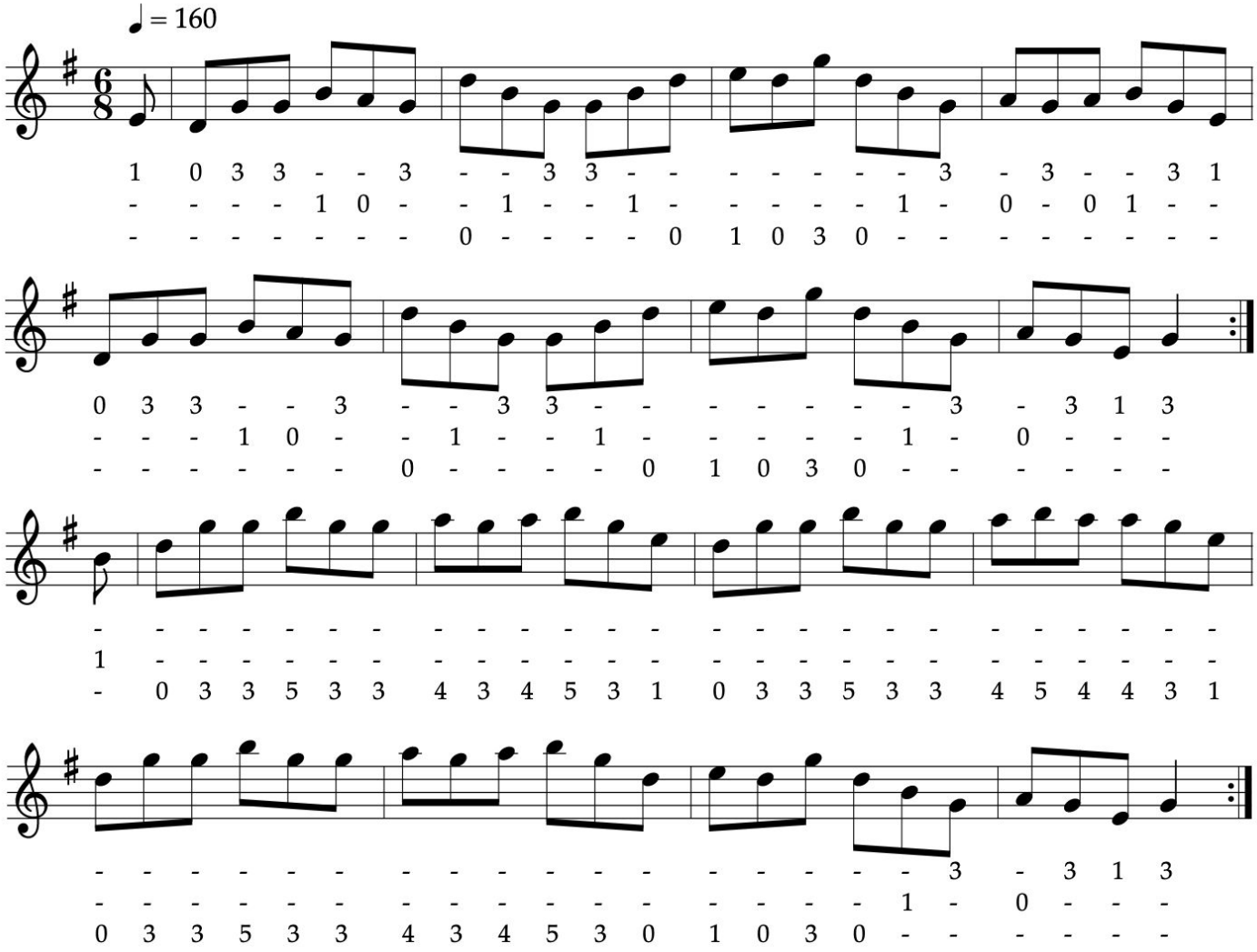

Book: FS1.28c

The MOUNTAIN ROAD (reel)

Reel

Michael Gorman
ABC/arr. BB

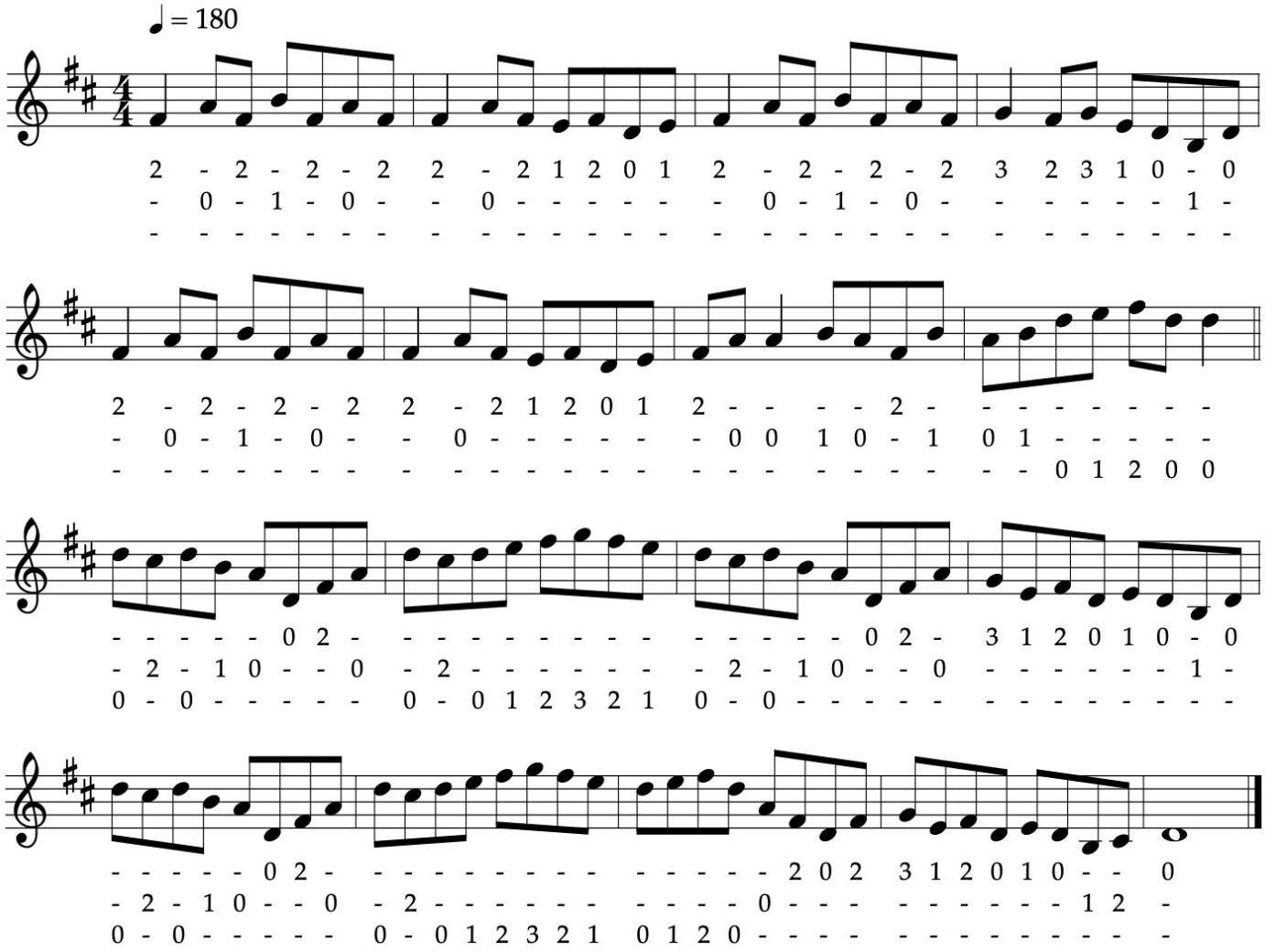

<<

>>

Book: FS1.10b

SACKOW'S JIG

Trip It Upstairs

Jig

ABC/arr. BB

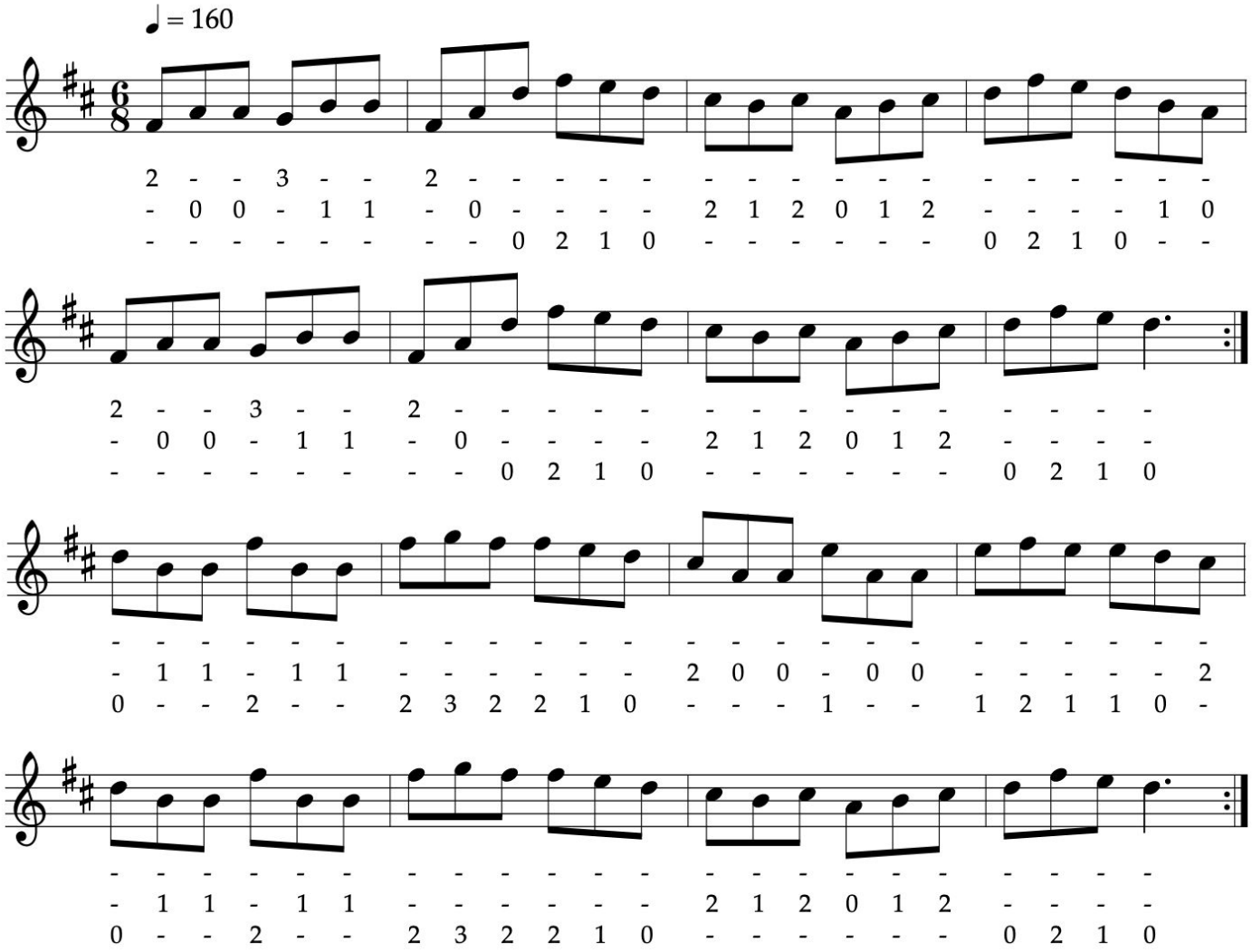

<<

>>

Book: FS1.30c

The BOYS OF BLUEHILL (hornpipe)

Hornpipe

ABC/arr. BB

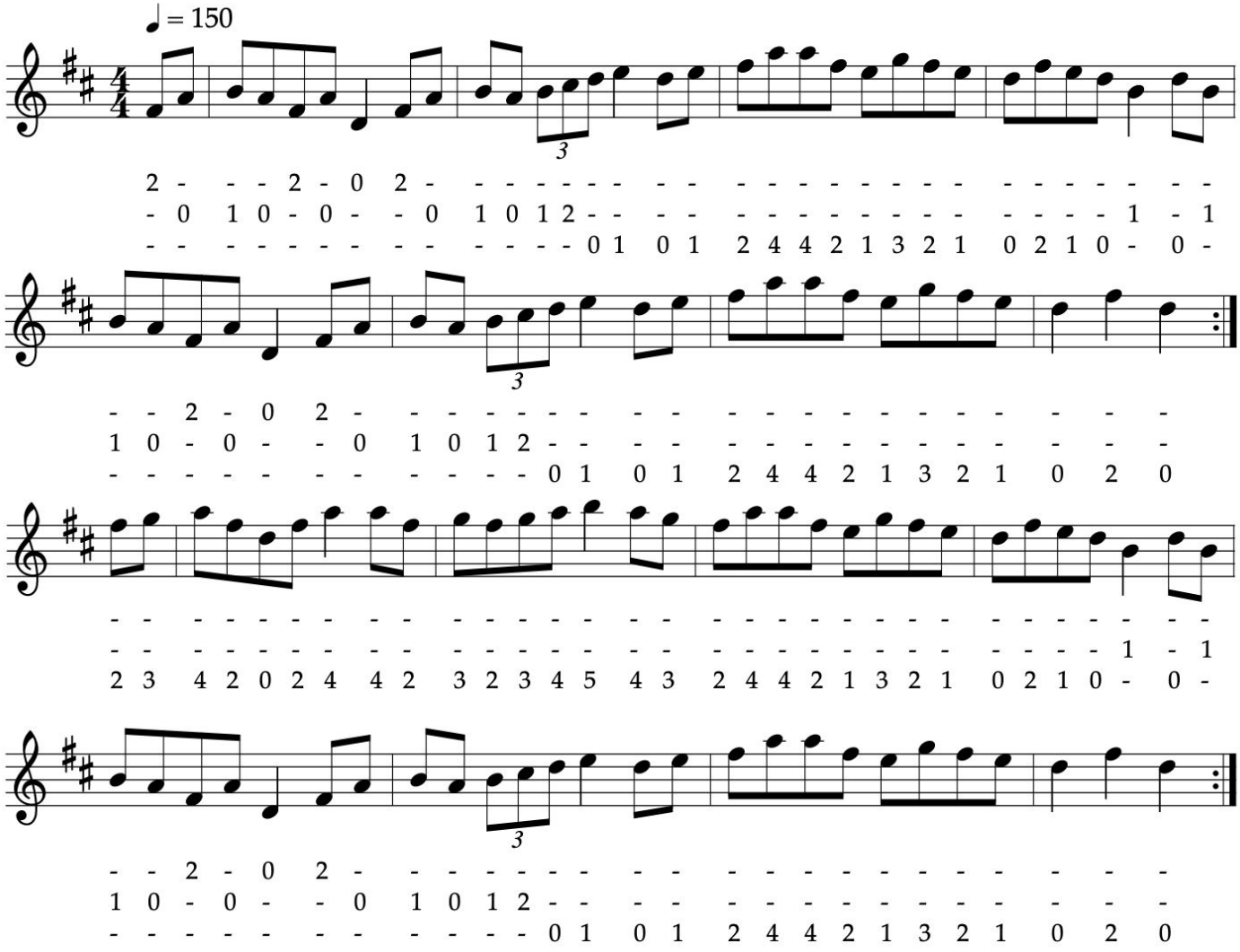

<<

>>

Book: FS1.34a

The CORK HORNPIPE

Harvest Home

Hornpipe

ABC/arr. BB

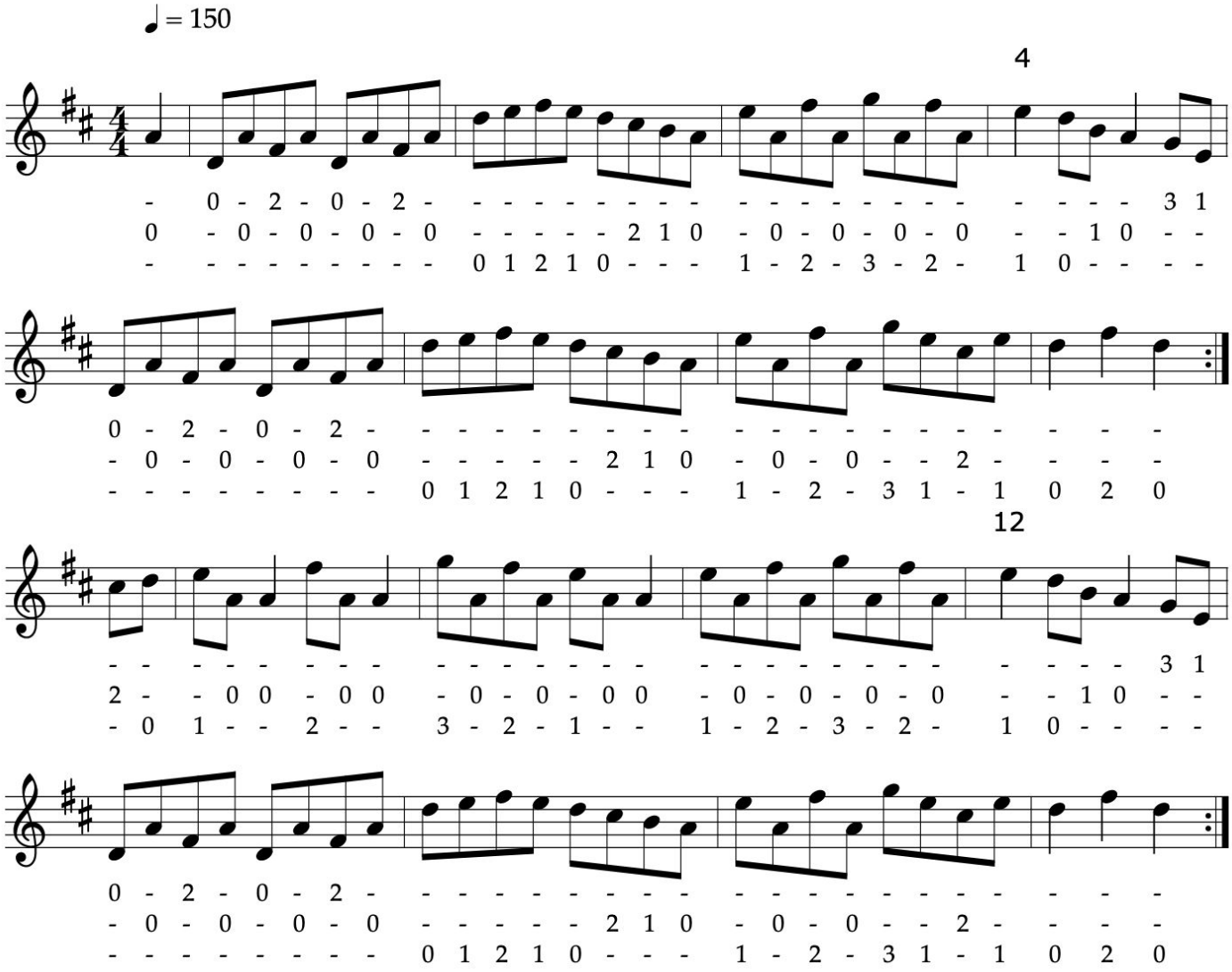

<<

>>

Book: FS1.34b

Notes: source version of mm 4 and 12: /(3efe (3dcB (3ABA (3GFE/

CRONIN'S HORNPIPE

Hornpipe

ABC/arr. BB

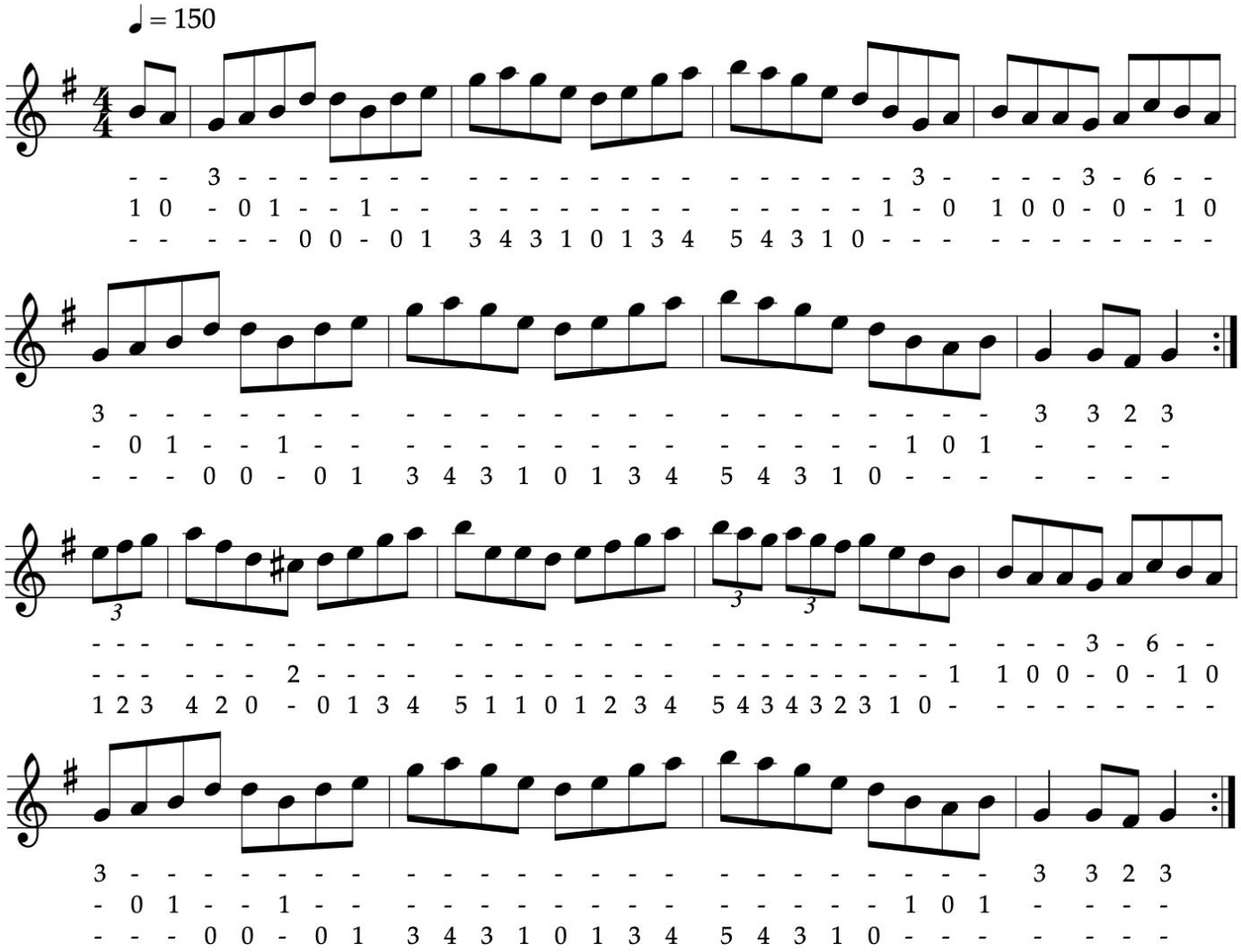

<<

>>

Book: FS1.34c

The KESH JIG

jig

ABC/arr. BB

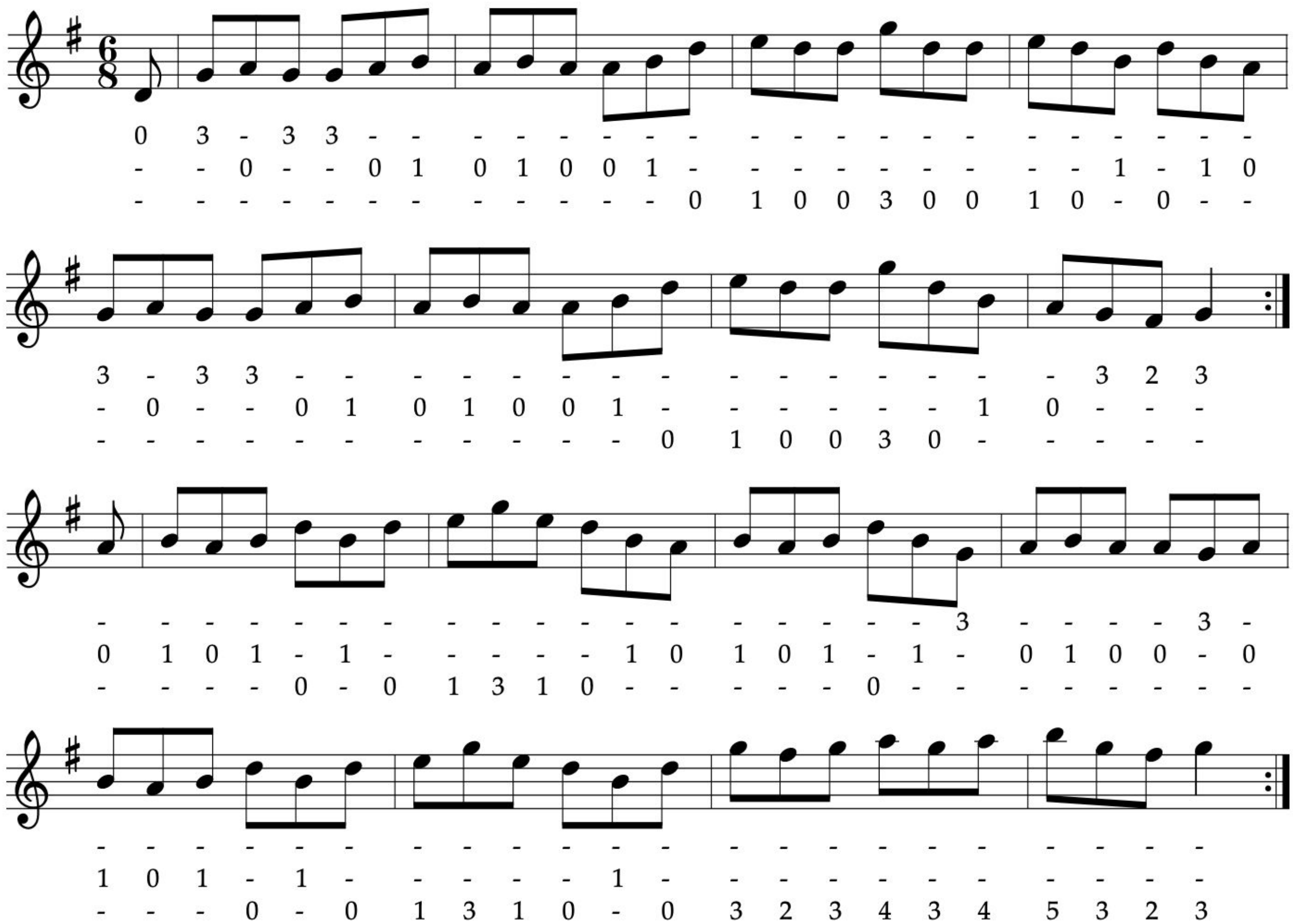

<< >>

Book: FS1.21b

The BANSHEE REEL

McMahon's

Reel

ABC/arr. BB

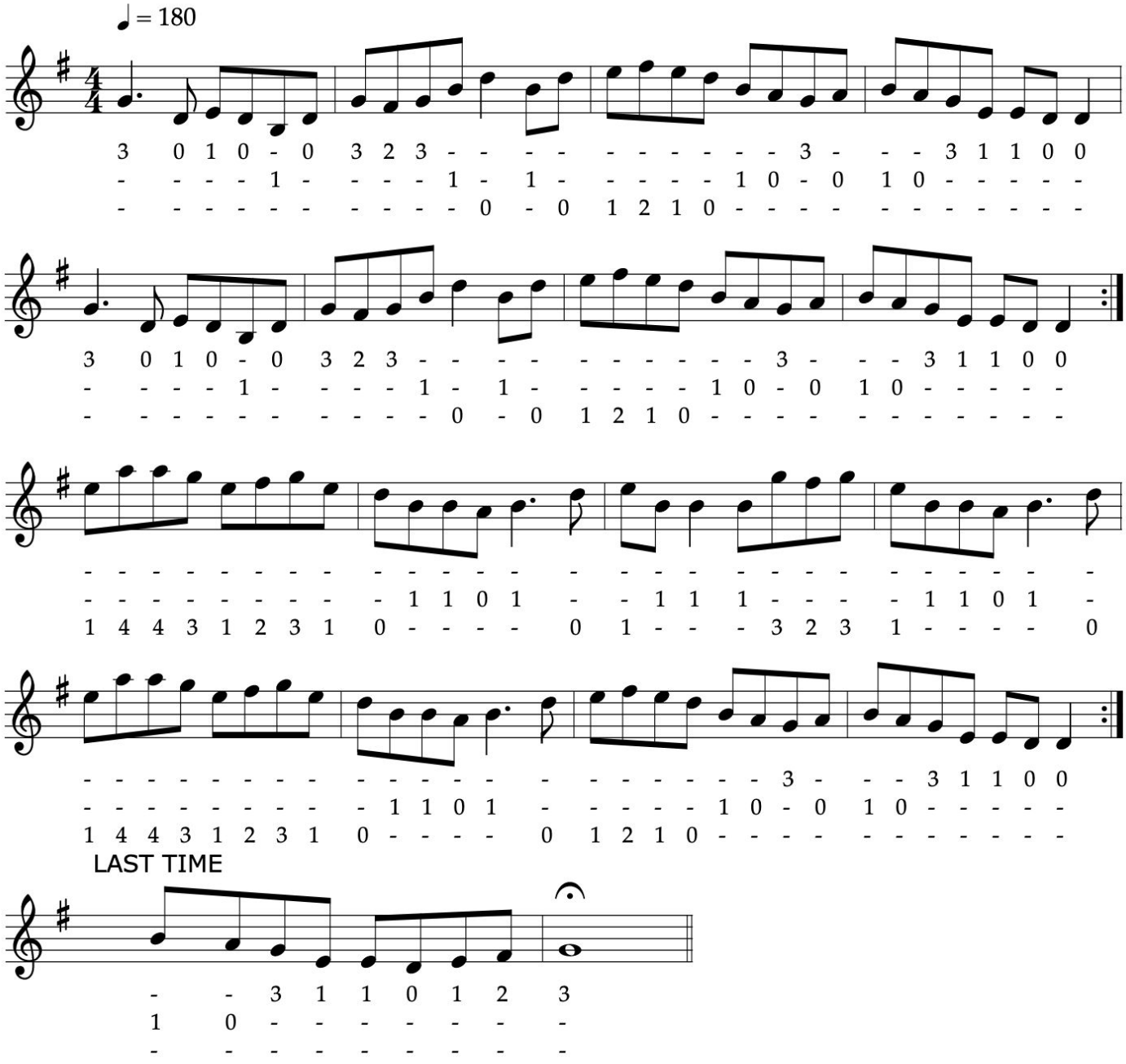

<<

>>

Book: FS1.15b

The SALAMANCA REEL

Reel

ABC/arr. BB

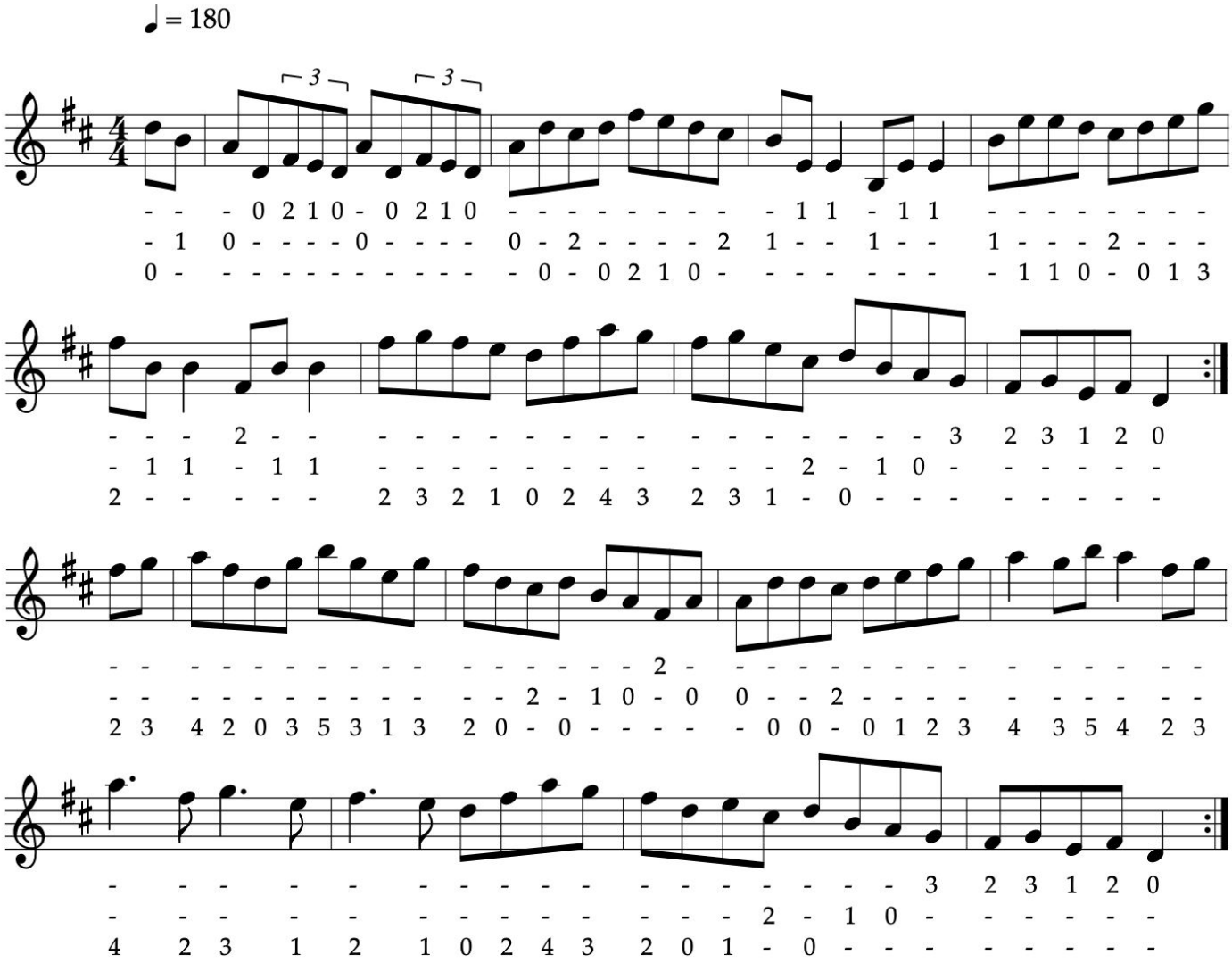

<<

>>

Book: FS1.15a

The SAILOR'S BONNET (reel)

reel

ABC/arr. BB

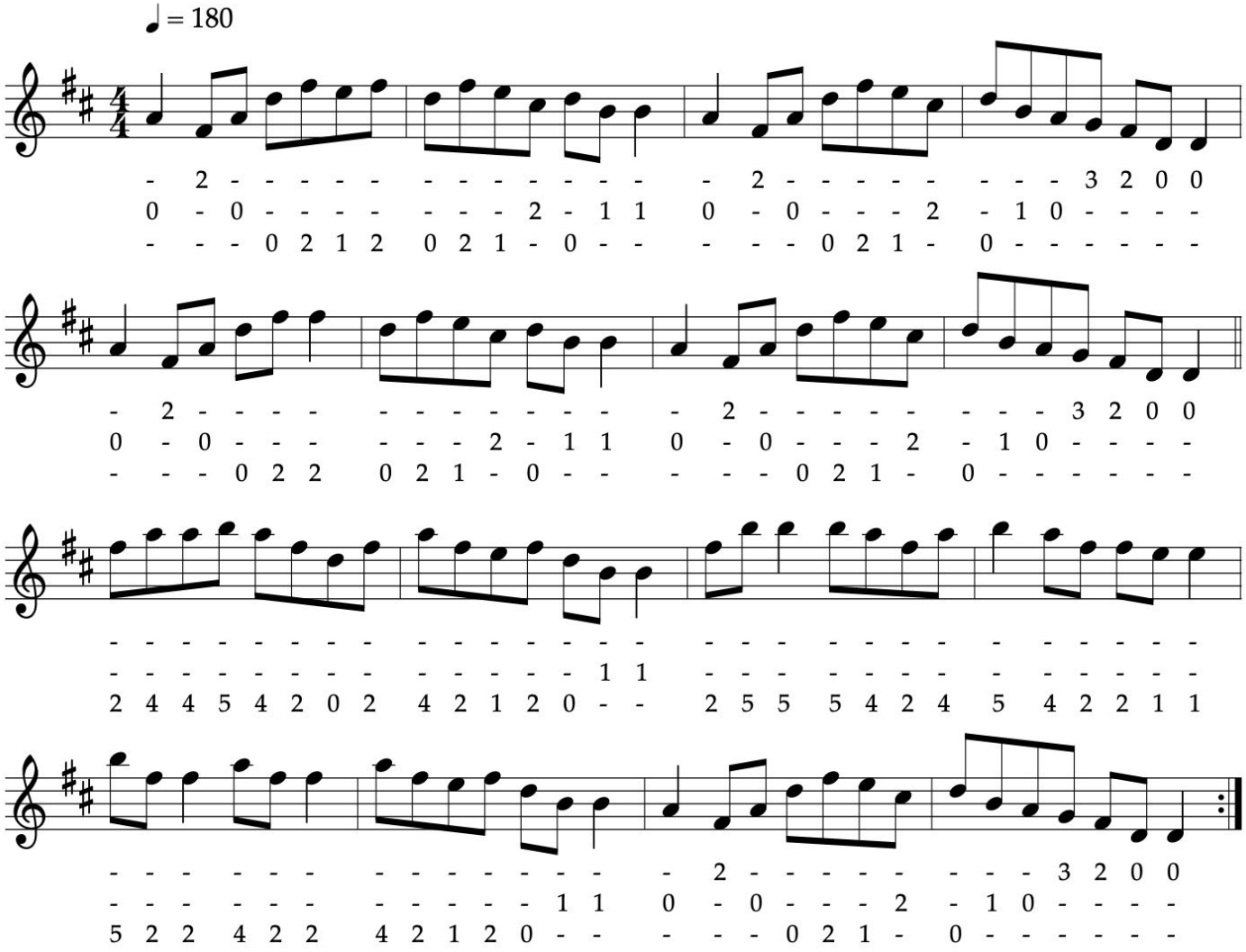

<<

>>

Book: FS1.15c

O'KEEFFE'S SLIDE

Slide

ABC/arr. BB

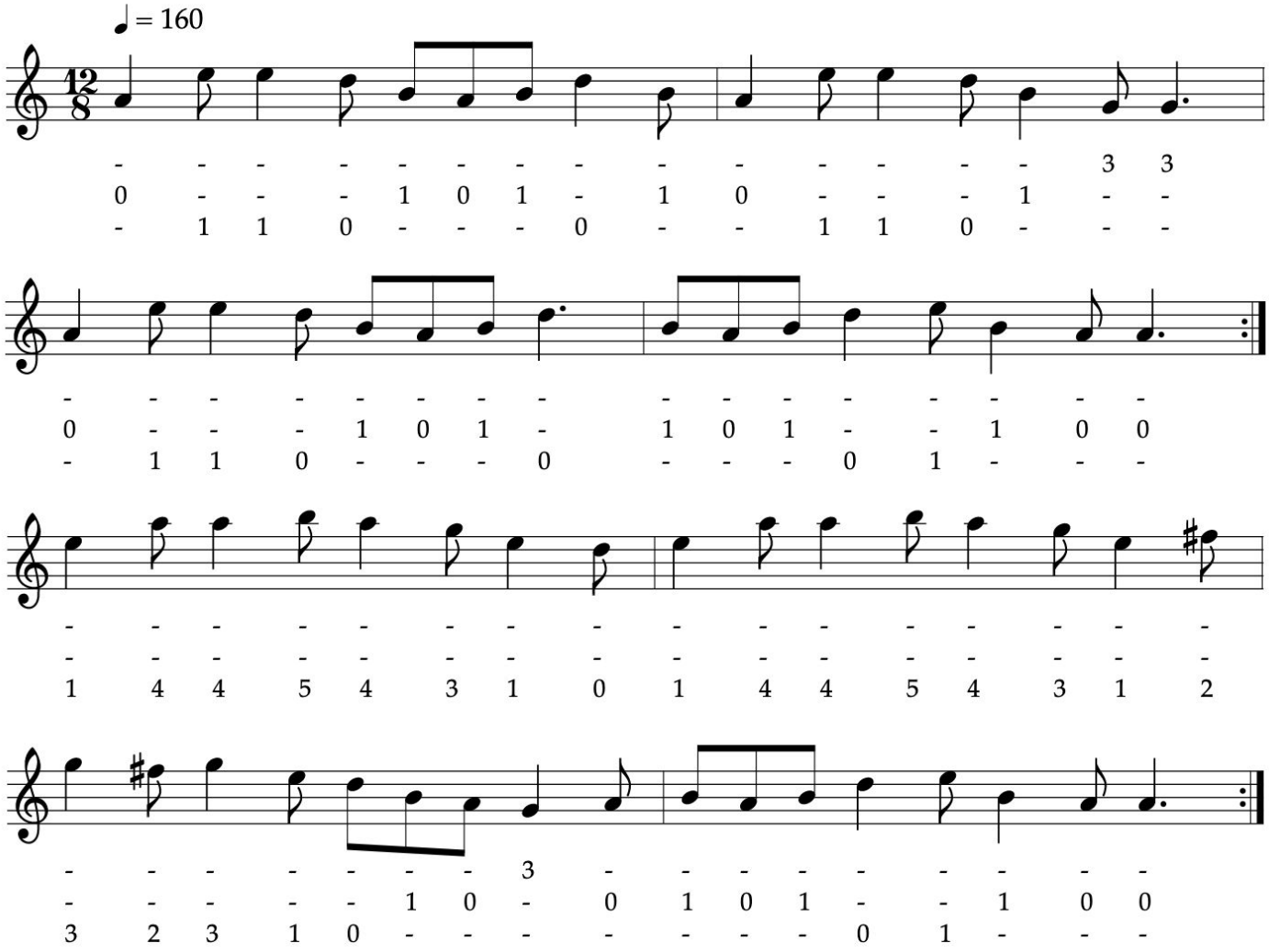

<<

>>

Book: FS1.35b

DENIS MURPHY'S SLIDE

Julia Clifford's

Slide ABC/arr. BB

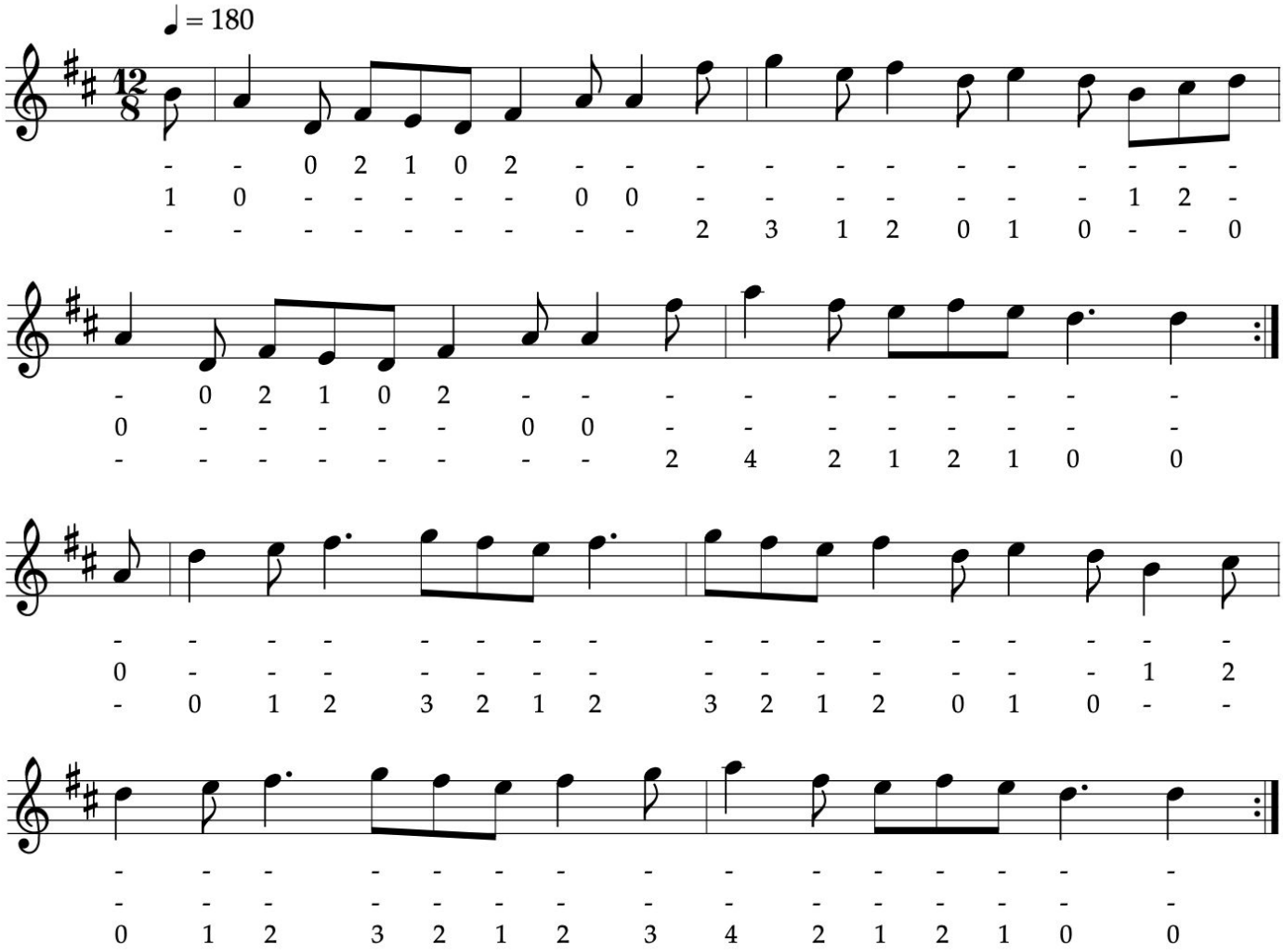

<<

>>

Book: FS1.35c

The BROSNA SLIDE

Slide

ABC/arr. BB

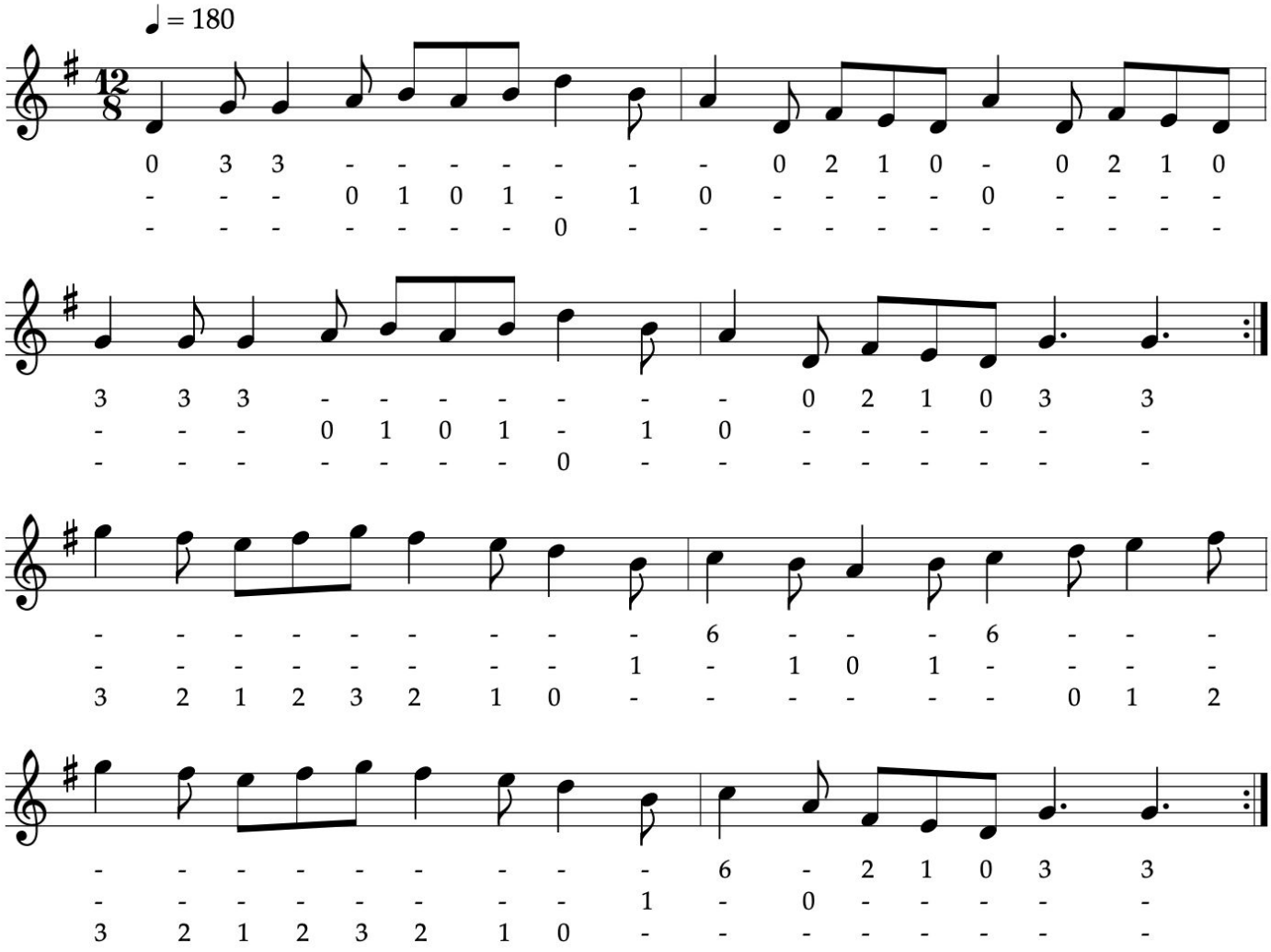

<<

>>

Book: FS1.35a

DENIS MURPHY'S POLKA

Polka

ABC/arr. BB

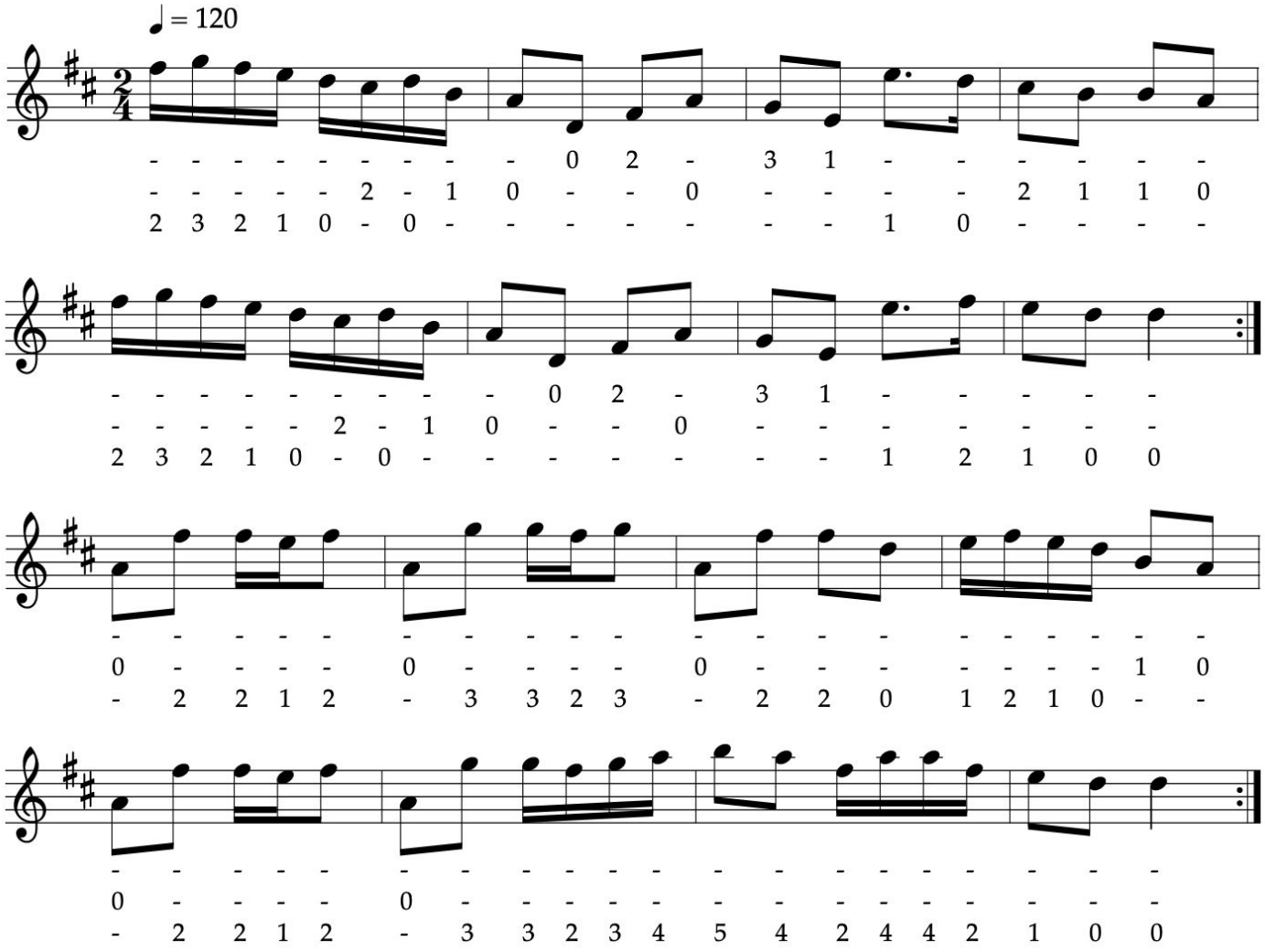

<<

>>

Book: FS1.38b

BALLYDESMOND POLKA #3

Polka

ABC/arr. BB

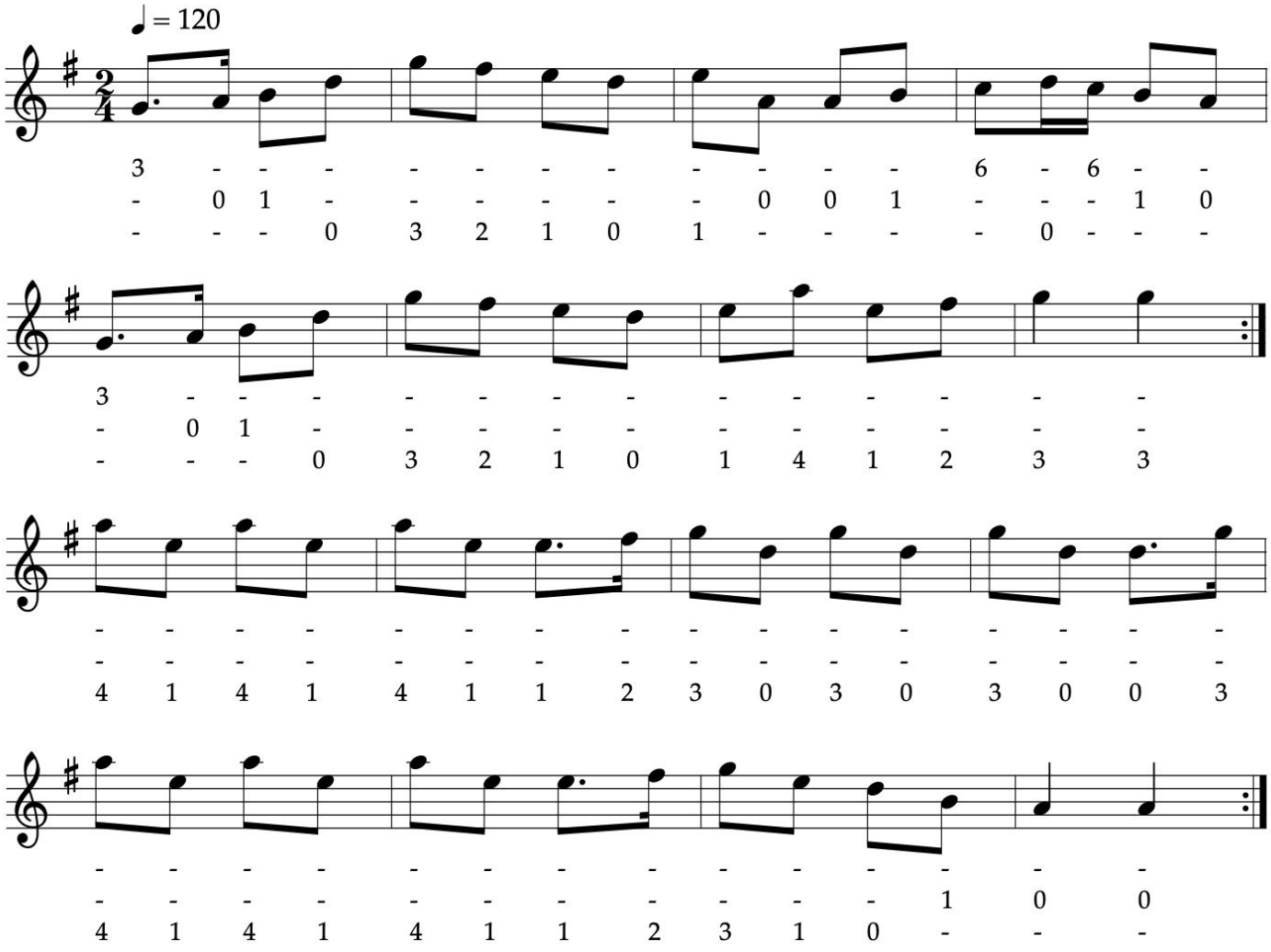

<< >>

Book: FS1.37c

SWEENEY'S POLKA

Polka

ABC/arr. BB

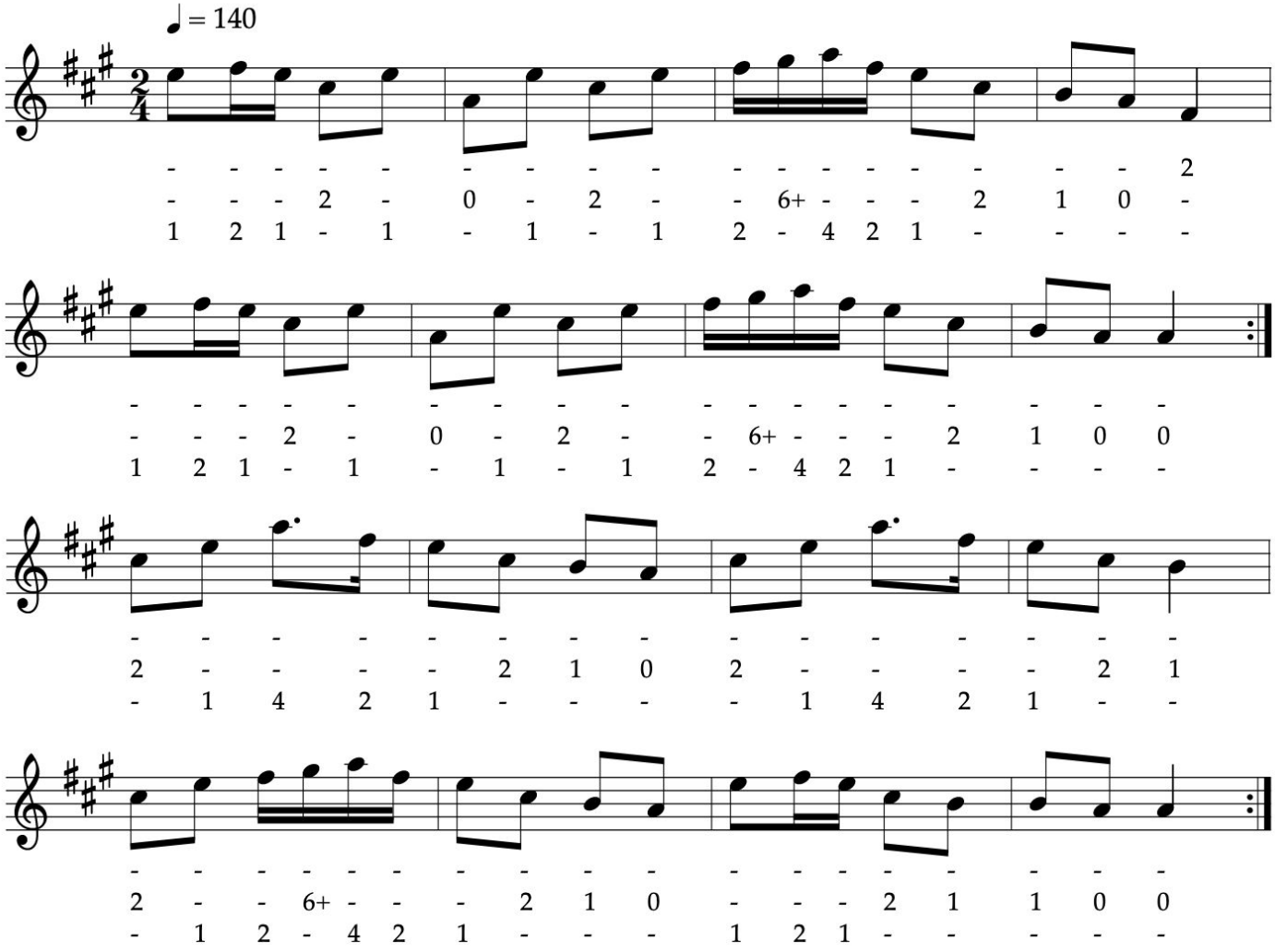

<<

>>

Book: FS1.38a

JOE COOLEY'S (reel)

Reel

ABC/arr. BB

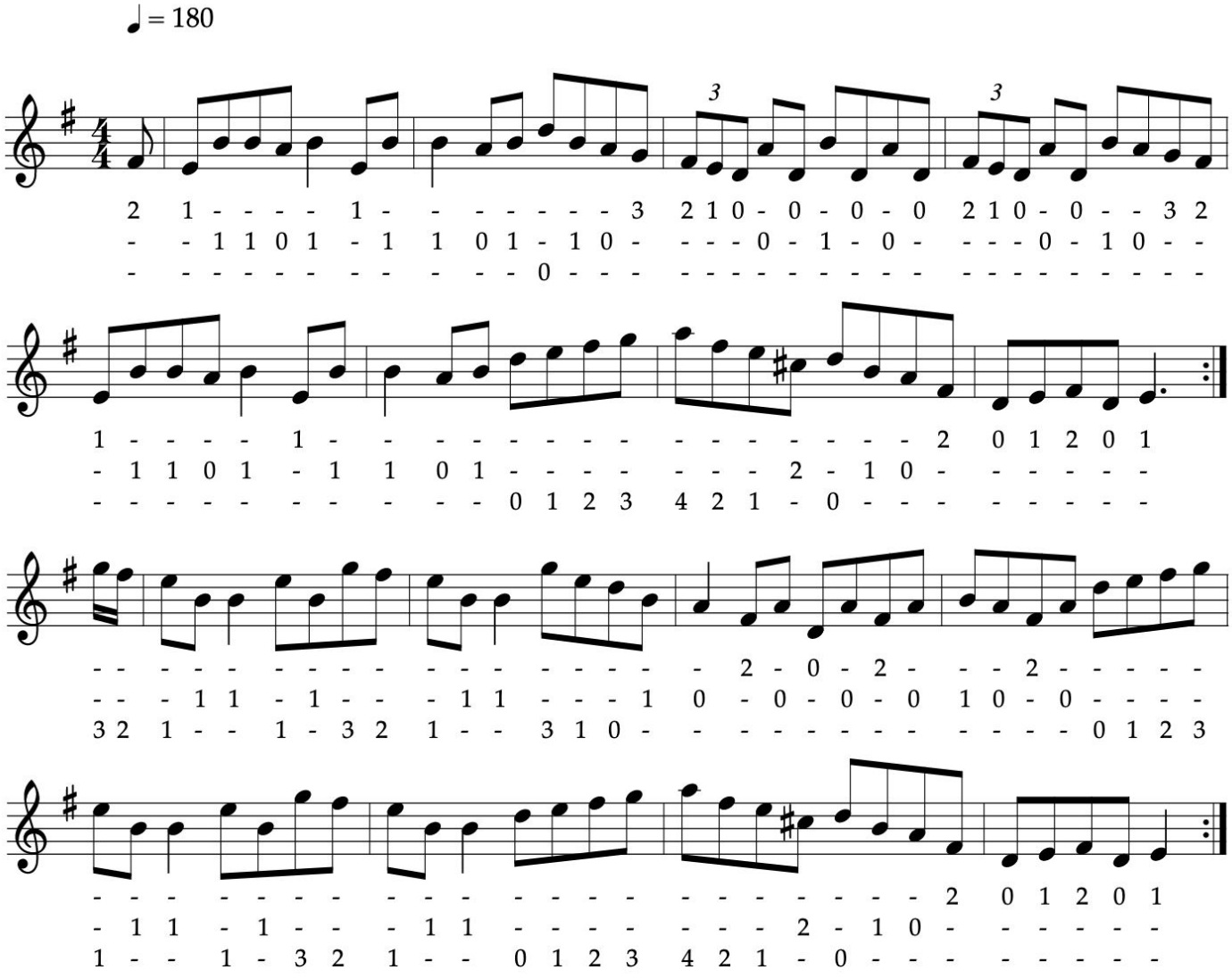

<<

>>

Book: FS1.11a

Notes: Composed by Joe Mills in late 1930's as "Luttrell Pass".

The BIRD IN THE BUSH (reel)

Reel

ABC/arr. BB

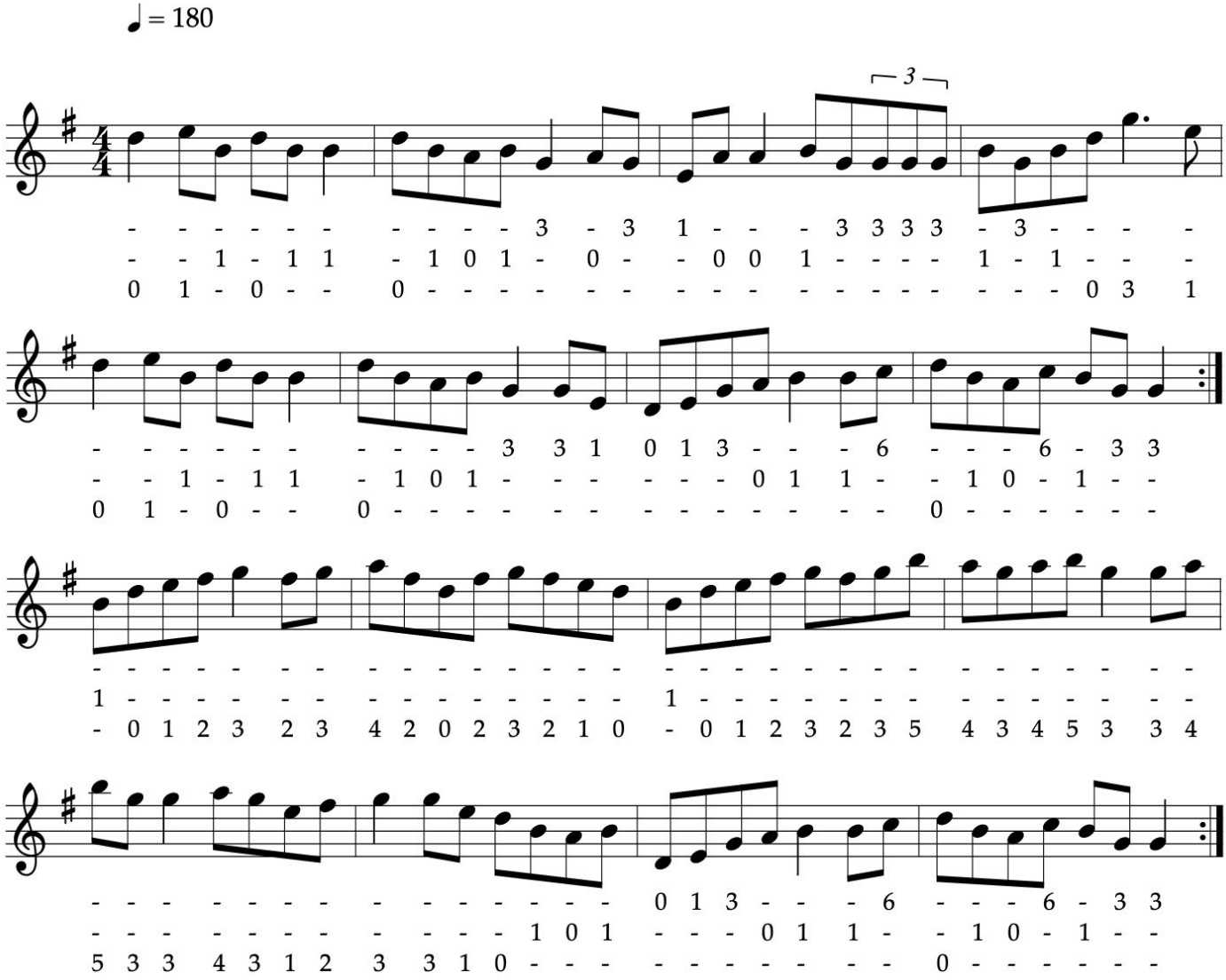

<<

>>

Book: FS1.11c

The WISE MAID (reel)

All Around the World

reel

John Doherty
ABC/arr. BB

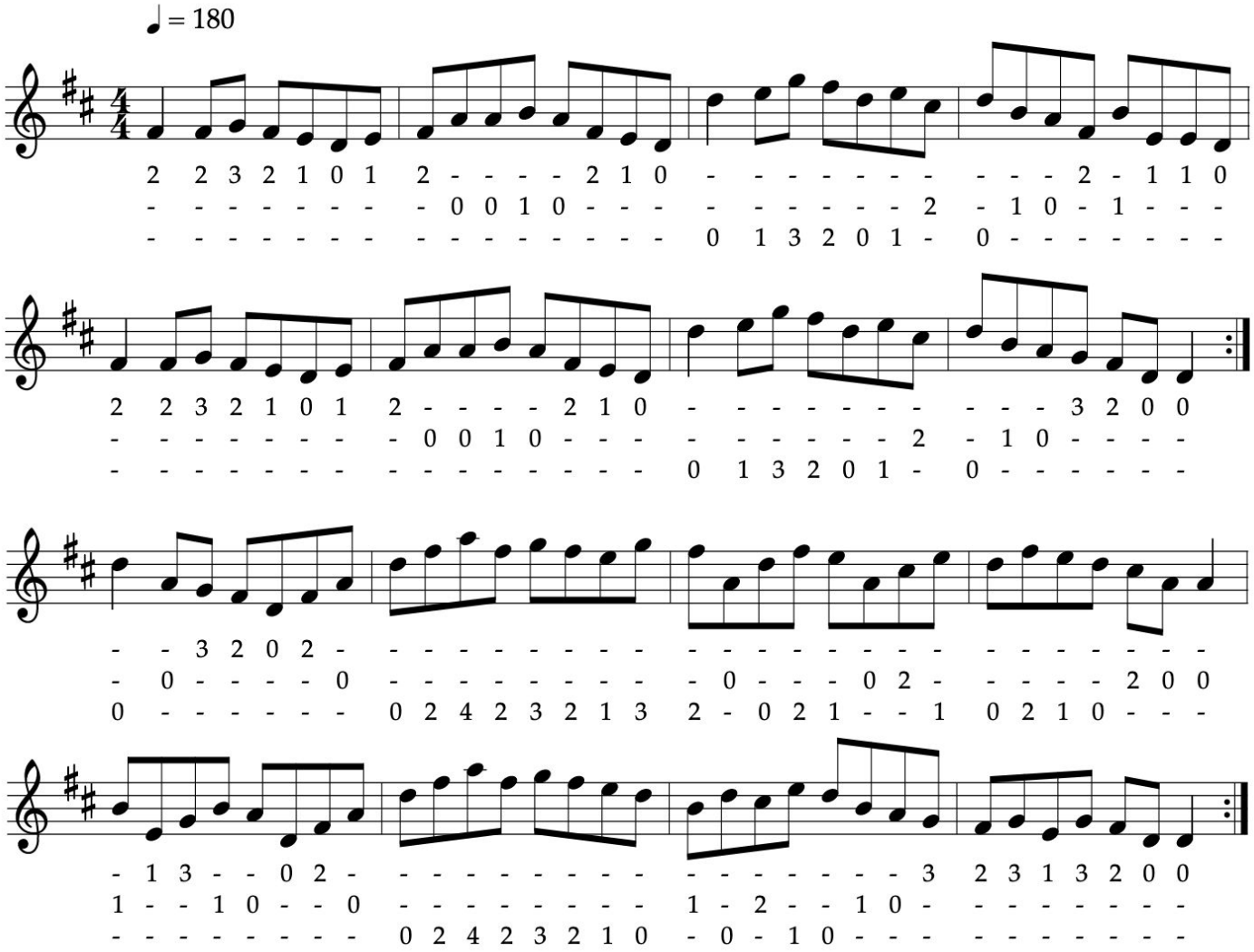

<<

>>

Book: FS1.11b

JOE COOLEY'S JIG

Jig

ABC/arr. BB

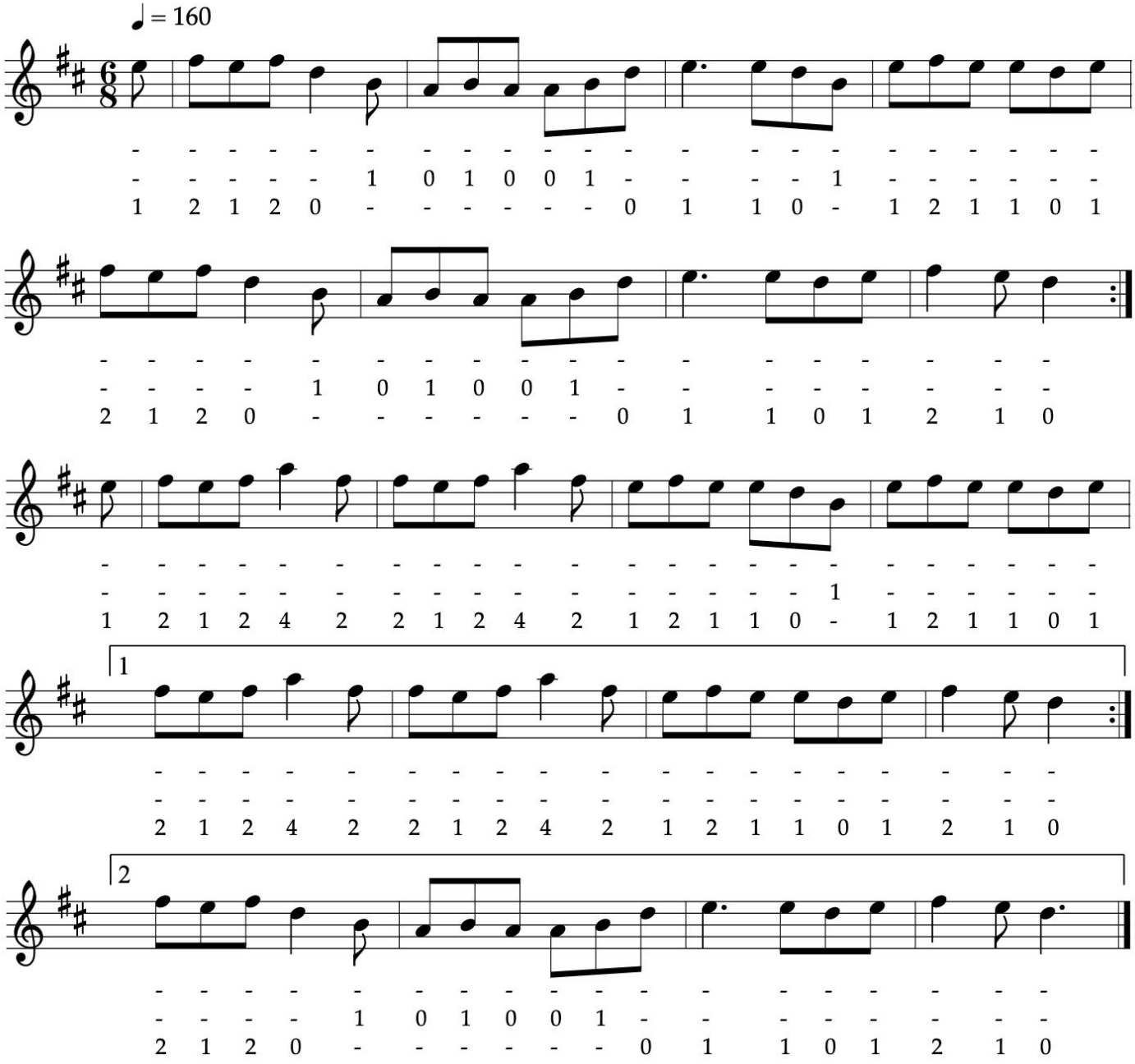

Book: FS1.31b

The MORNING LARK

Jig

ABC/arr. BB

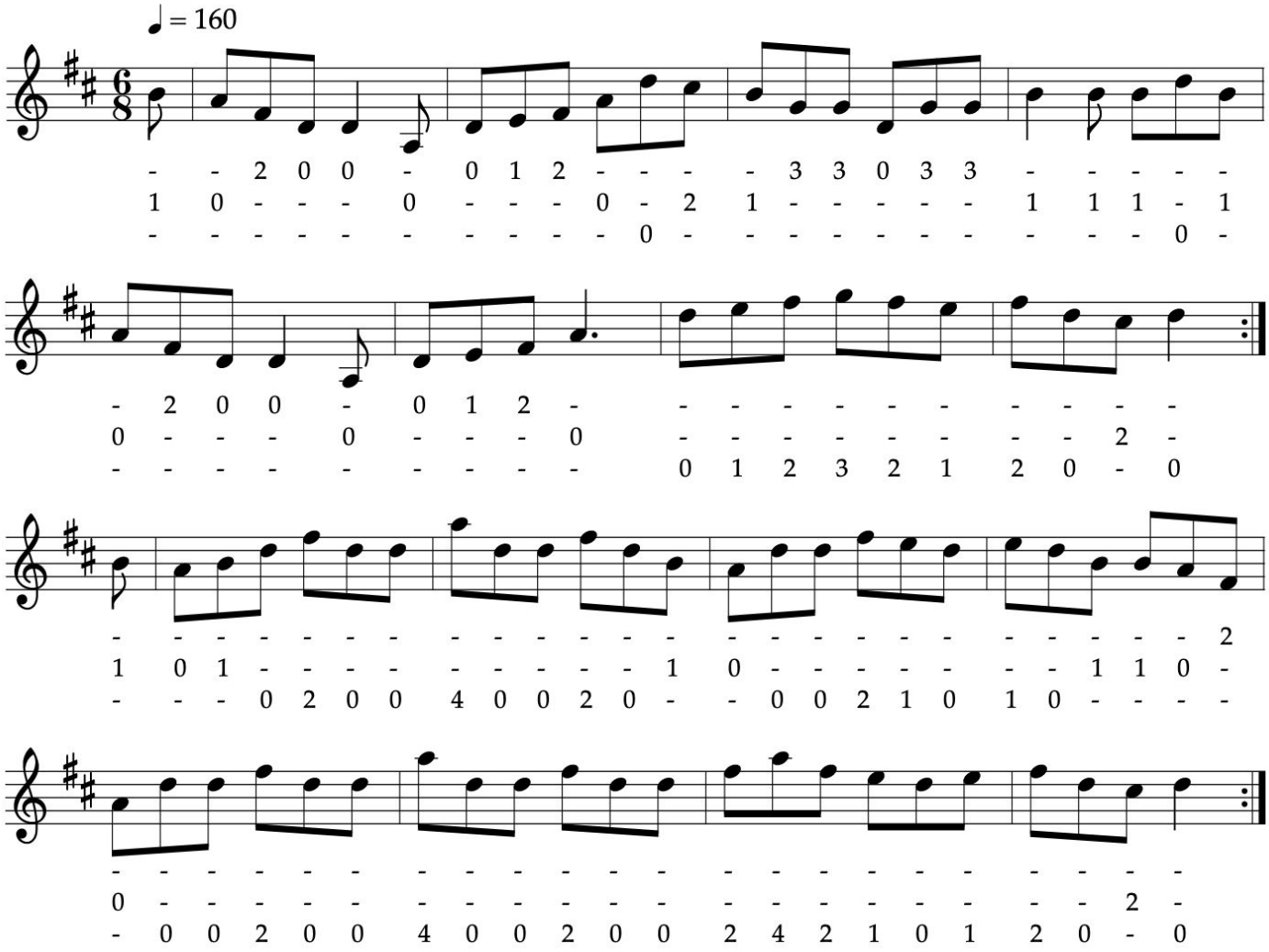

<<

>>

Book: FS1.31a

TOM BILLY'S

The Flowers of Spring

Jig

ABC/arr. BB

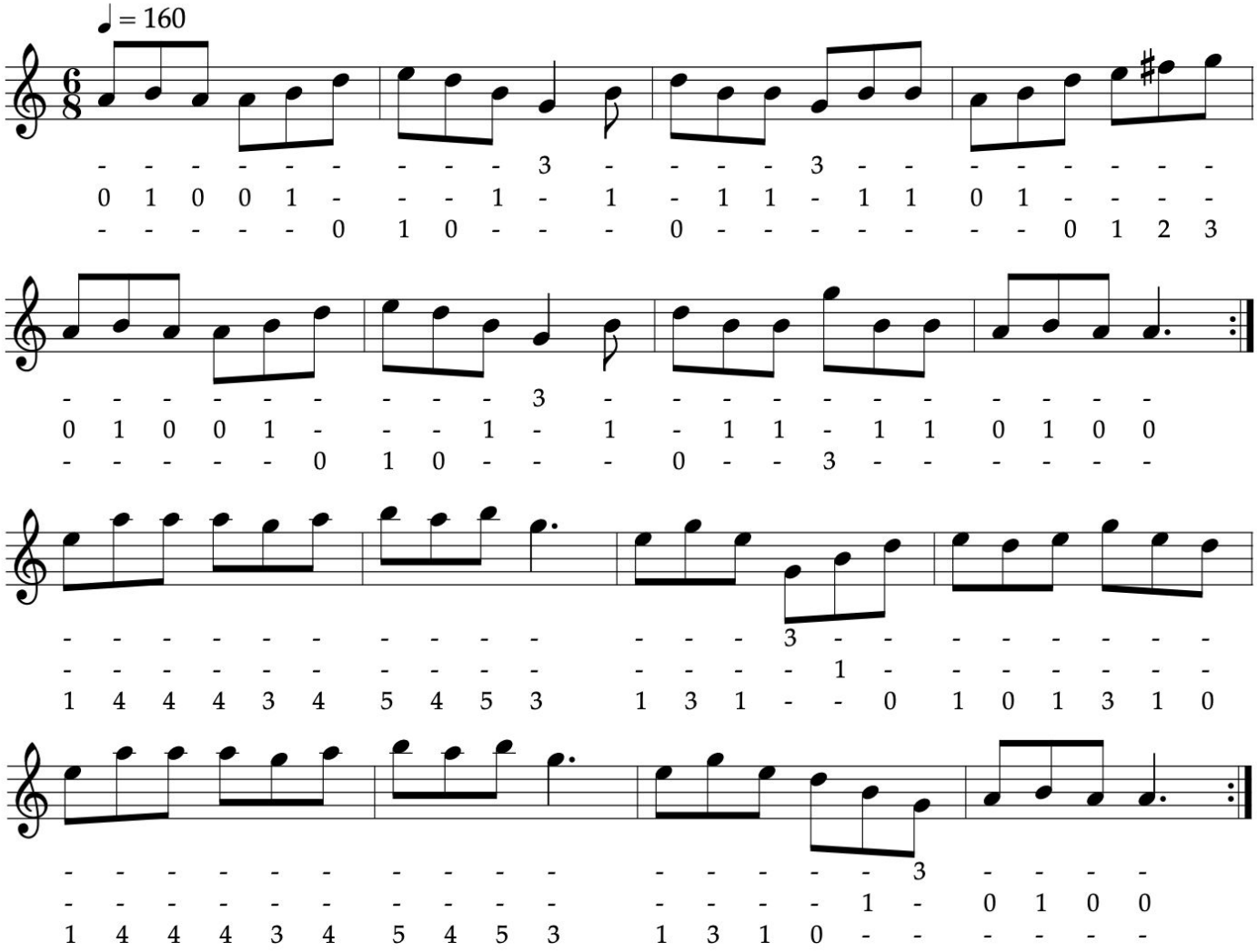

<<

>>

Book: FS1.31c

KITTY'S WEDDING (hornpipe)

Hornpipe

ABC/arr. BB

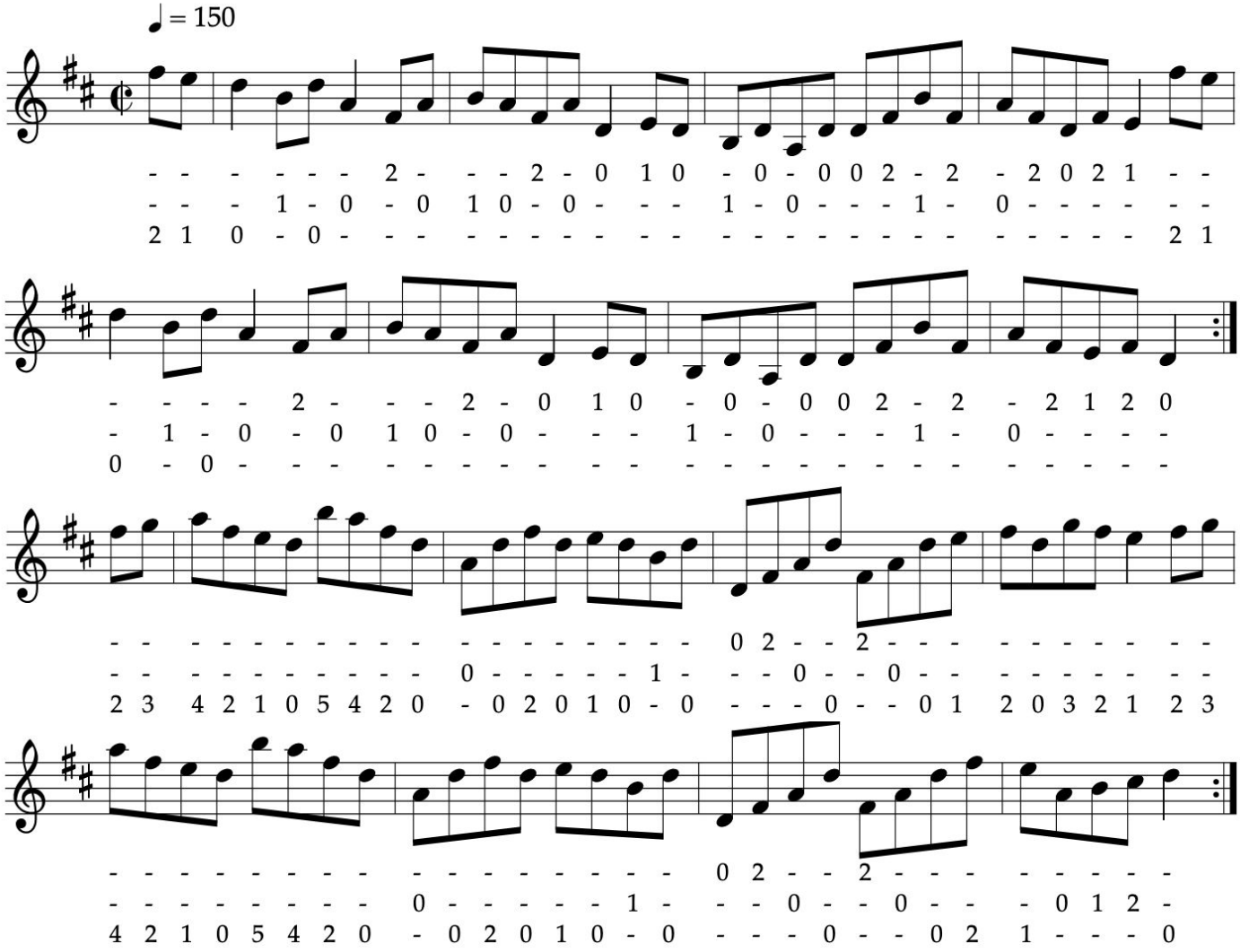

<<

>>

Book: FS1.33c

MISS MCLEOD'S (reel)

Miss McCloud's

Reel

ABC/arr. BB

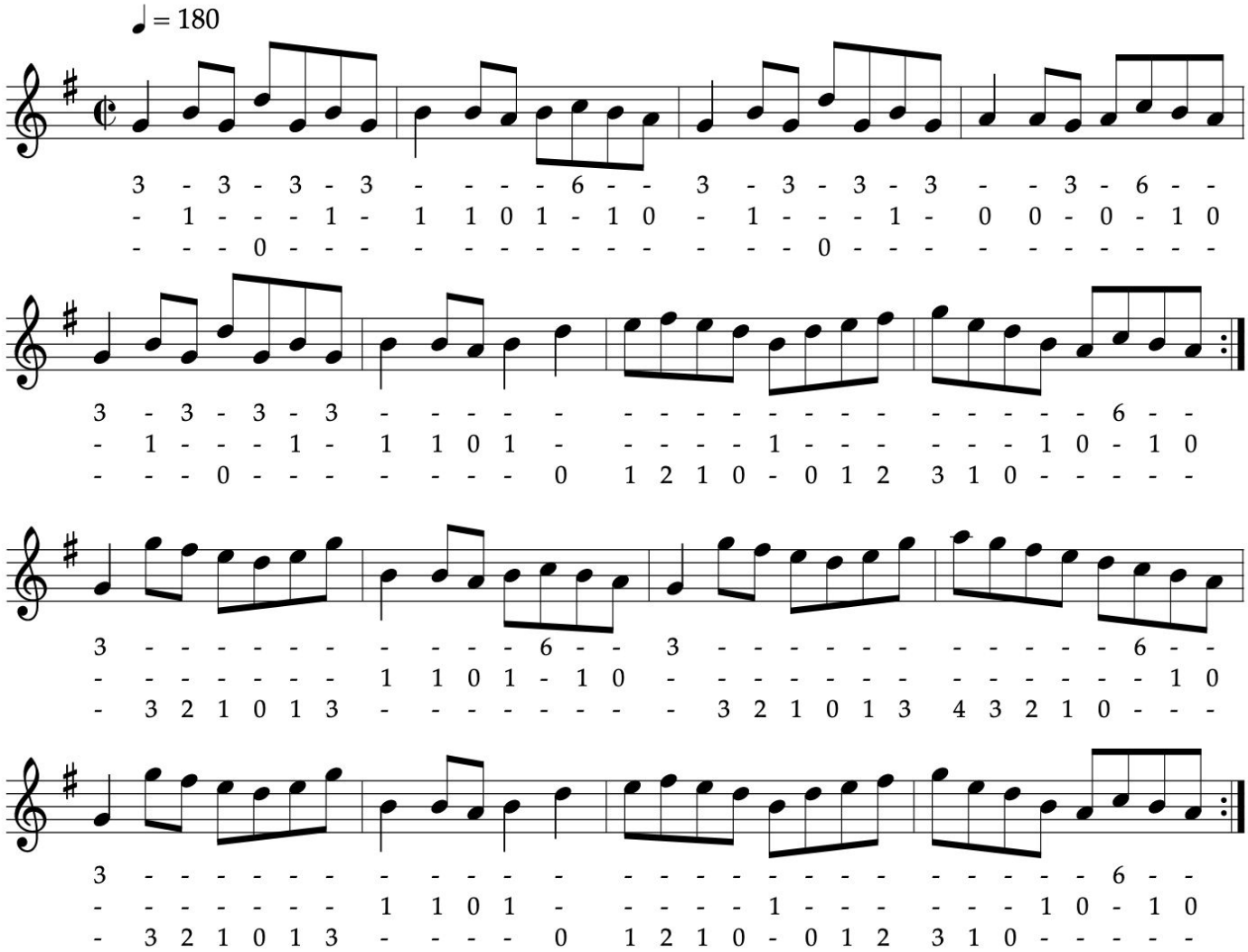

<<

>>

Book: FS1.14a

TOSS THE FEATHERS 2 (reel)

reel

ABC/arr. BB

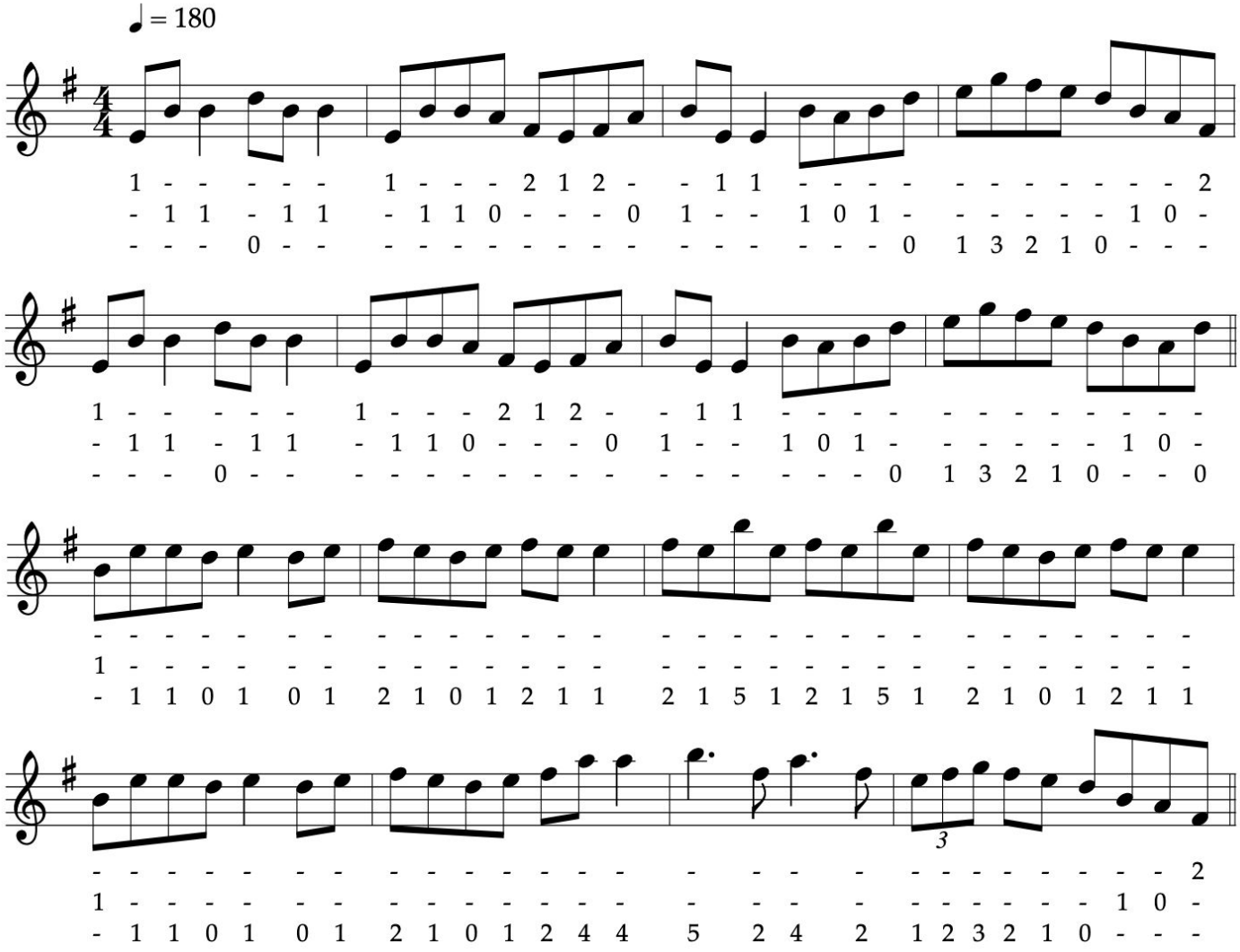

<<

>>

Book: FS1.13c

The GLASS OF BEER (reel)

Reel

ABC/arr. BB

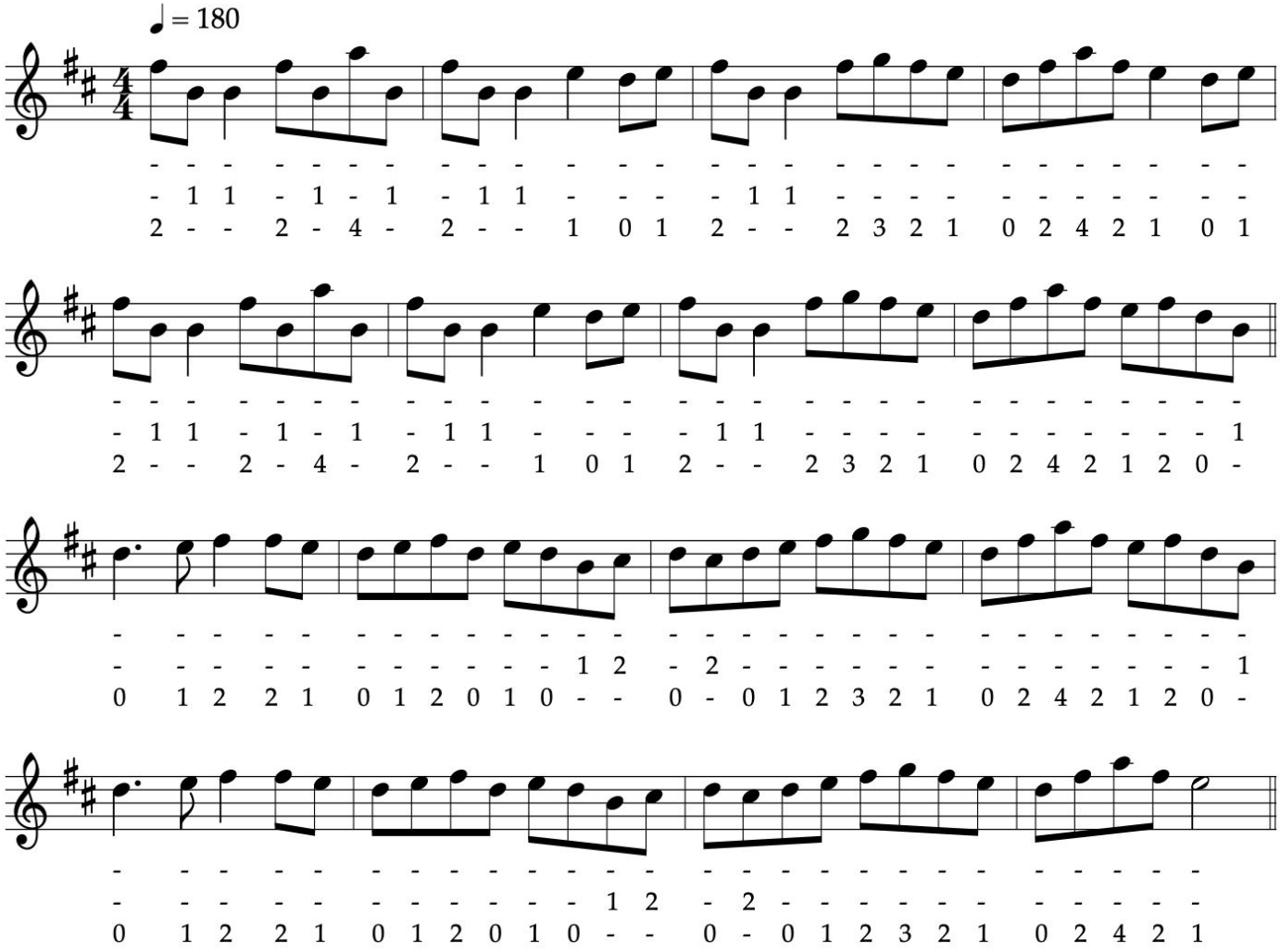

<<

>>

Book: FS1.13b

The MERRY BLACKSMITH (reel)

Reel

ABC/arr. BB

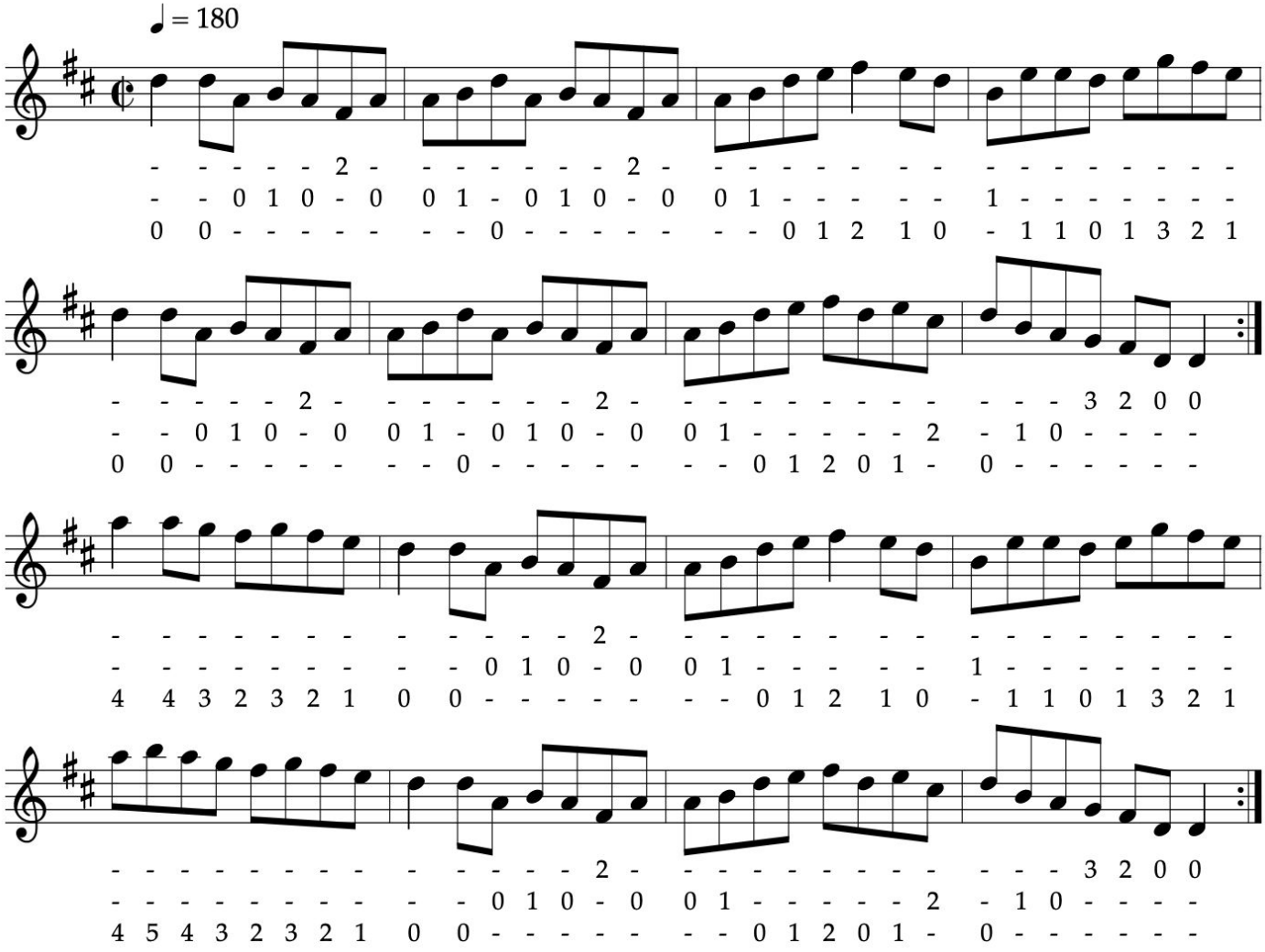

<<

>>

Book: FS1.14b

The CAMERONIAN (reel)

reel

ABC/arr. BB

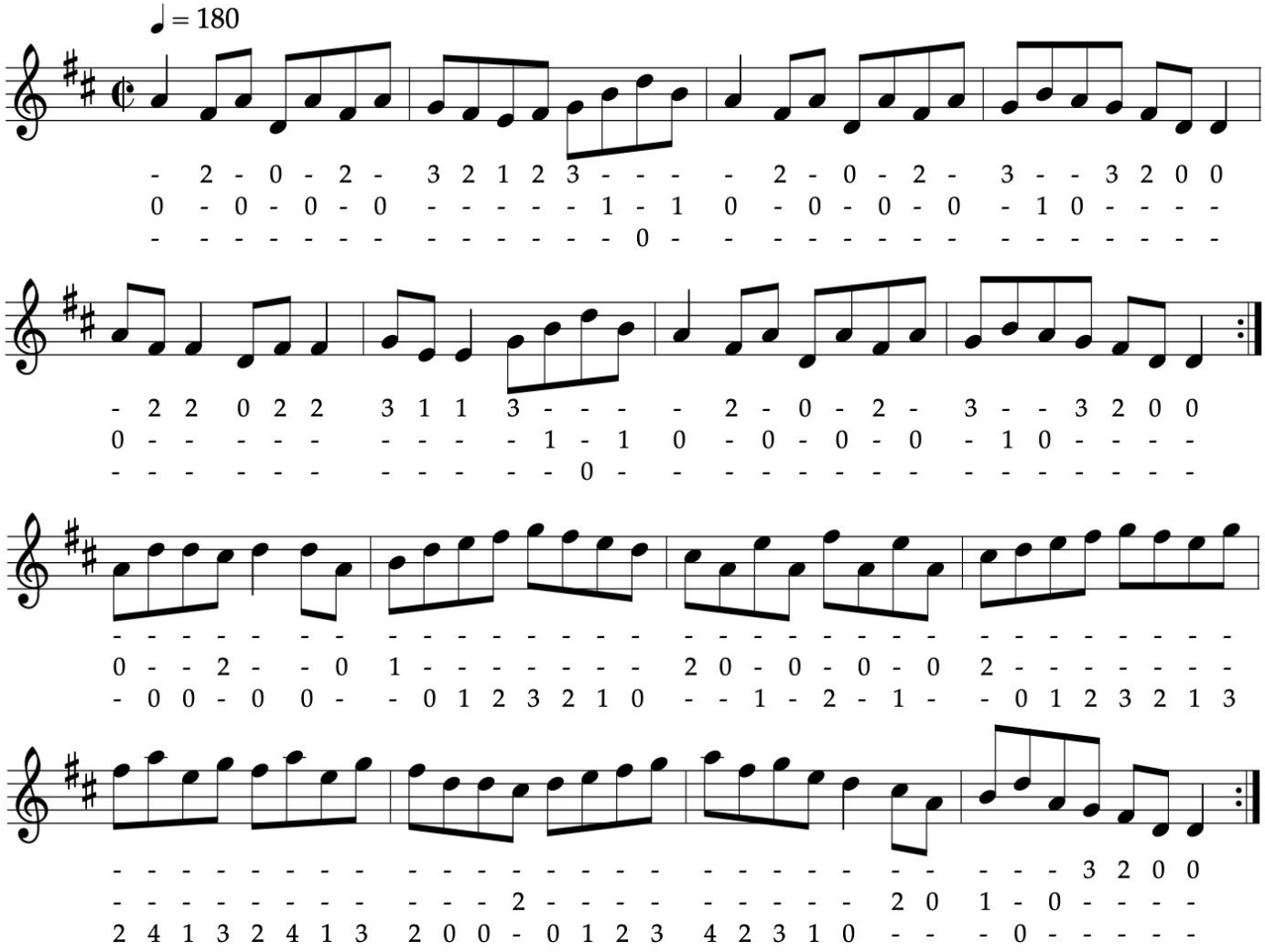

<<

>>

Book: FS1.17b

The FOXHUNTER'S REEL

reel

ABC/arr. BB

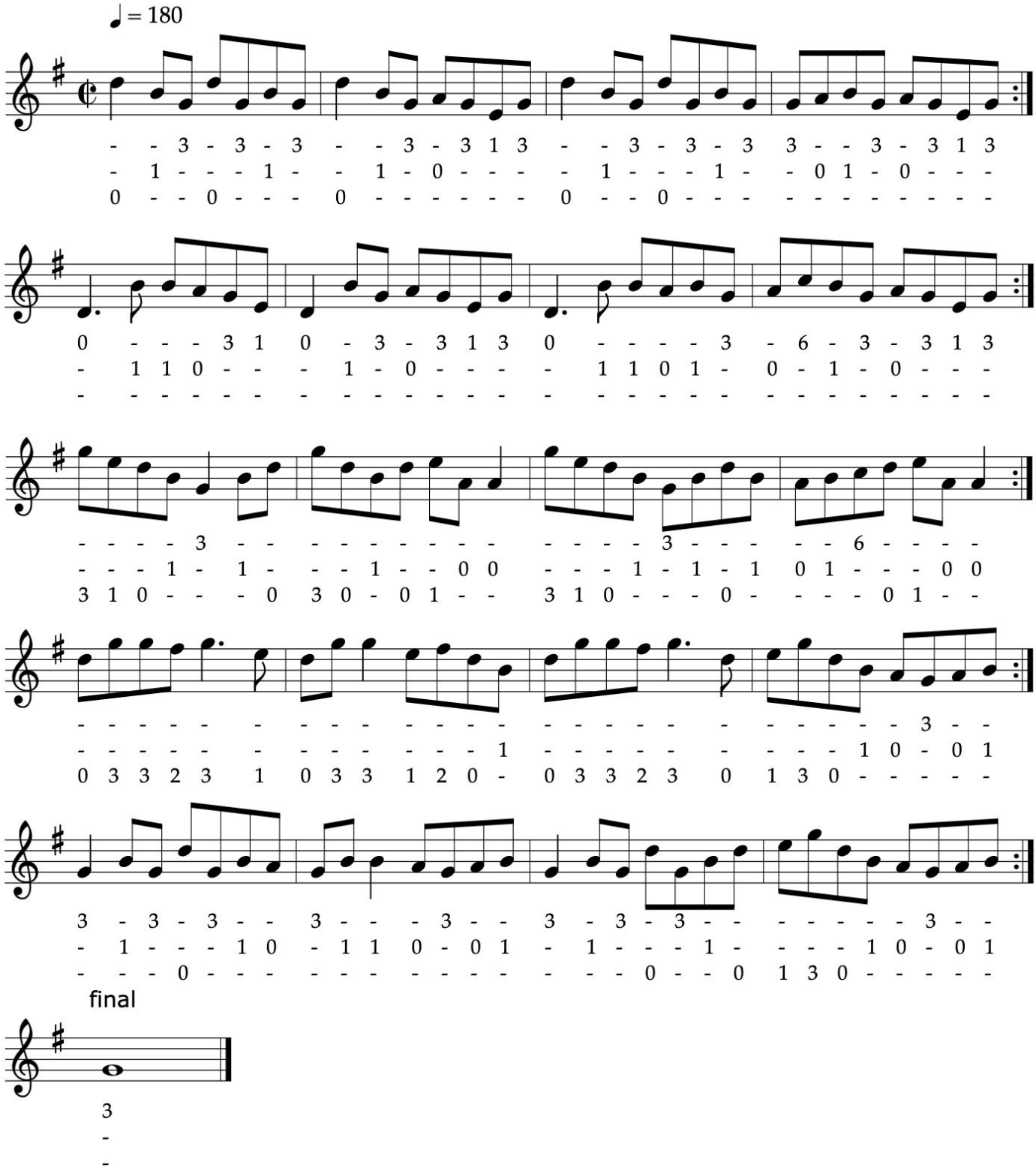

Book: FS1.17c

The CONNAUGHTMAN'S RAMBLES

Jig

ABC/arr. BB

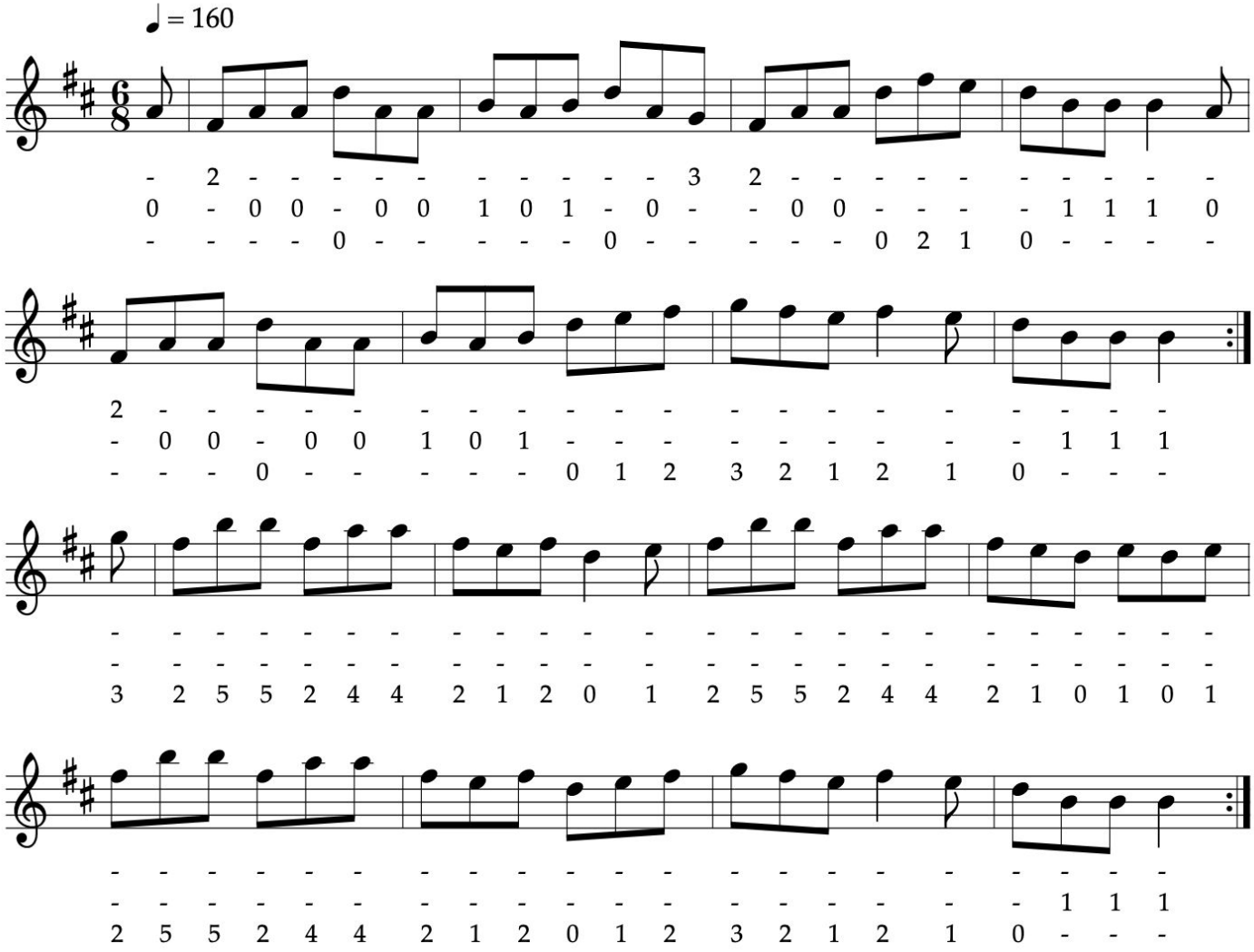

<<

>>

Book: FS1.20b

OUT ON THE OCEAN

Jig

ABC/arr. BB

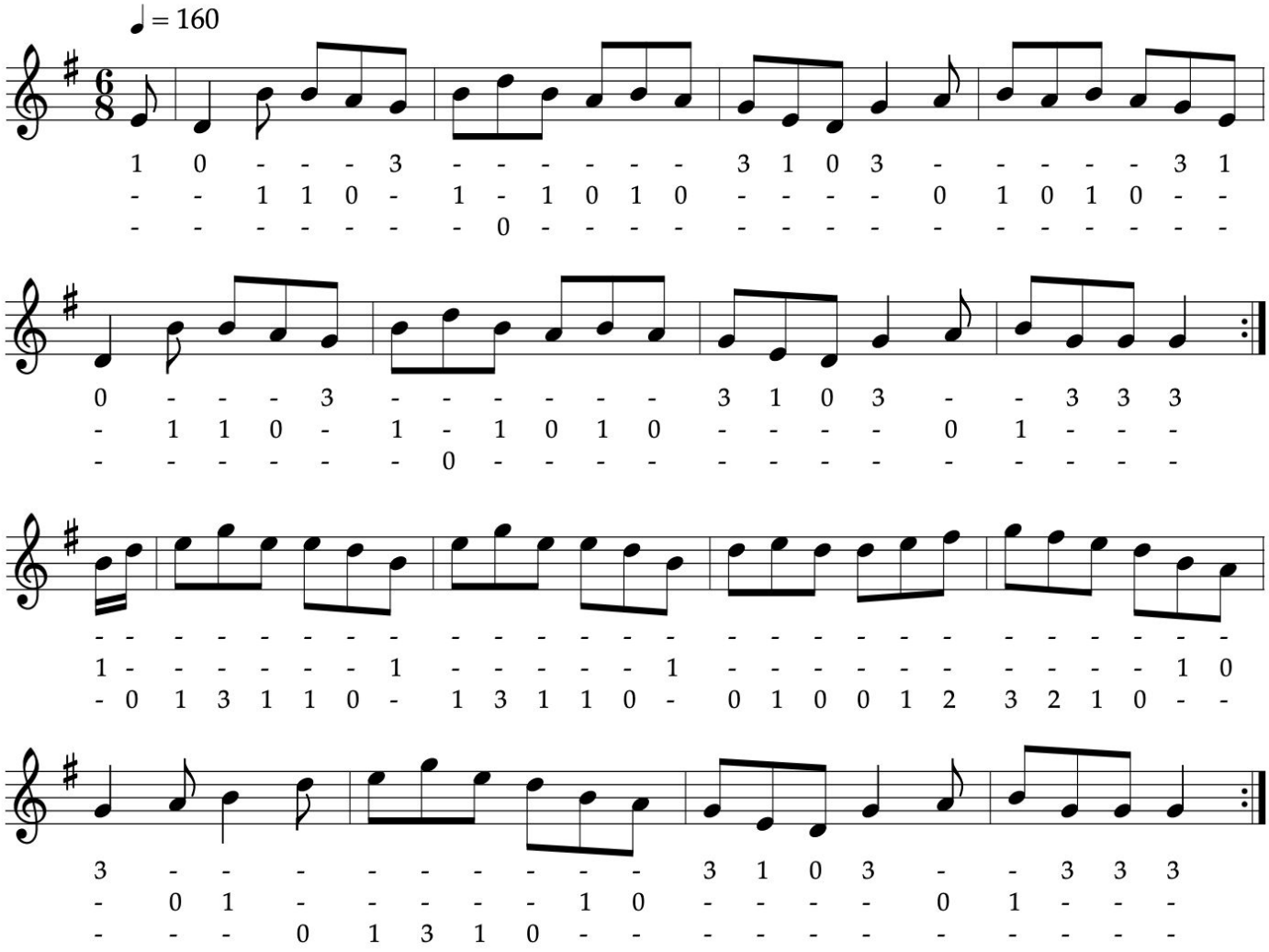

<<

>>

Book: FS1.20c

The GEESE IN THE BOG

Jig

ABC/arr. BB

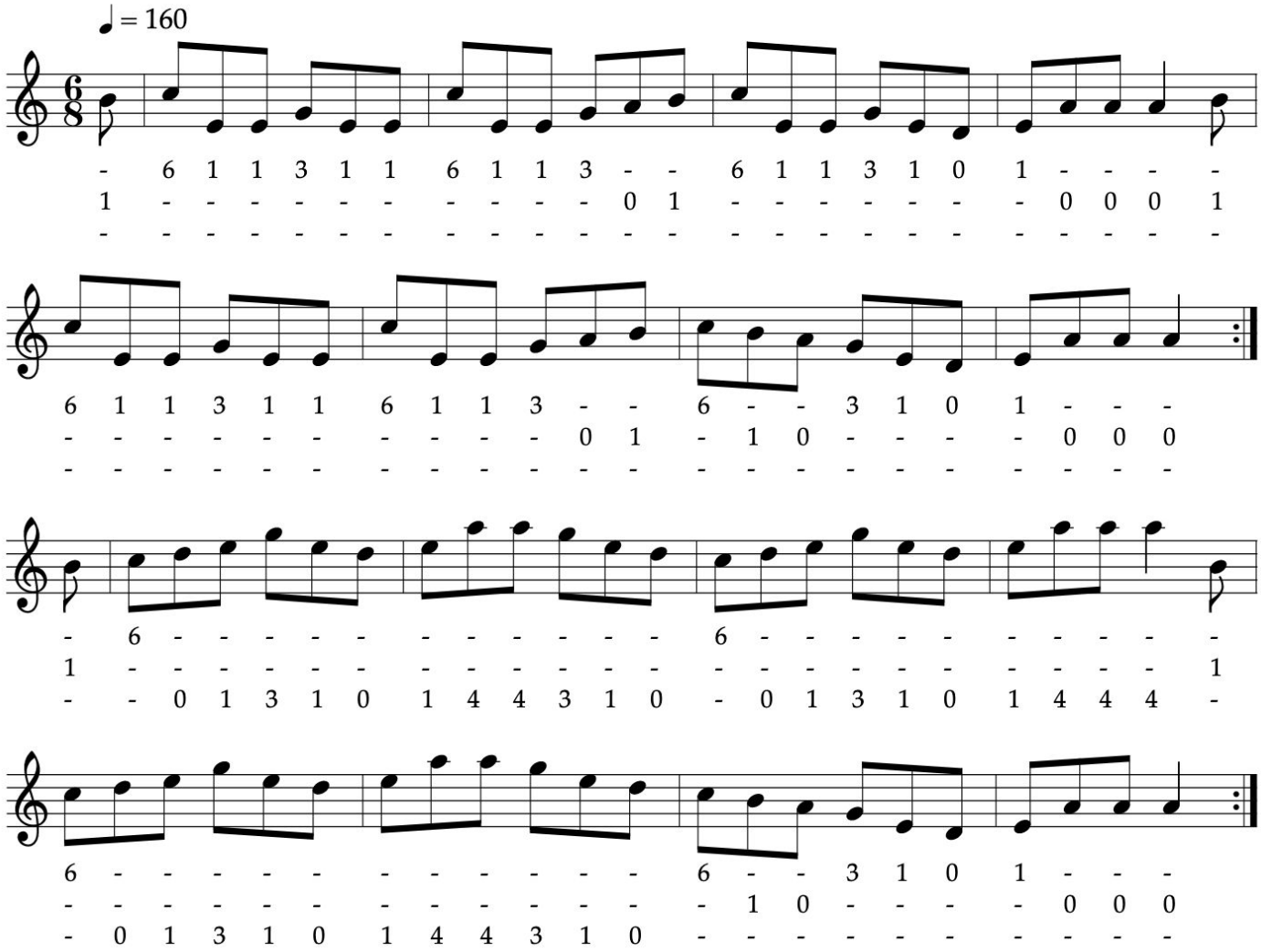

<<

>>

Book: FS1.20a

The KID ON THE MOUNTAIN

Slip Jig

ABC/arr. BB

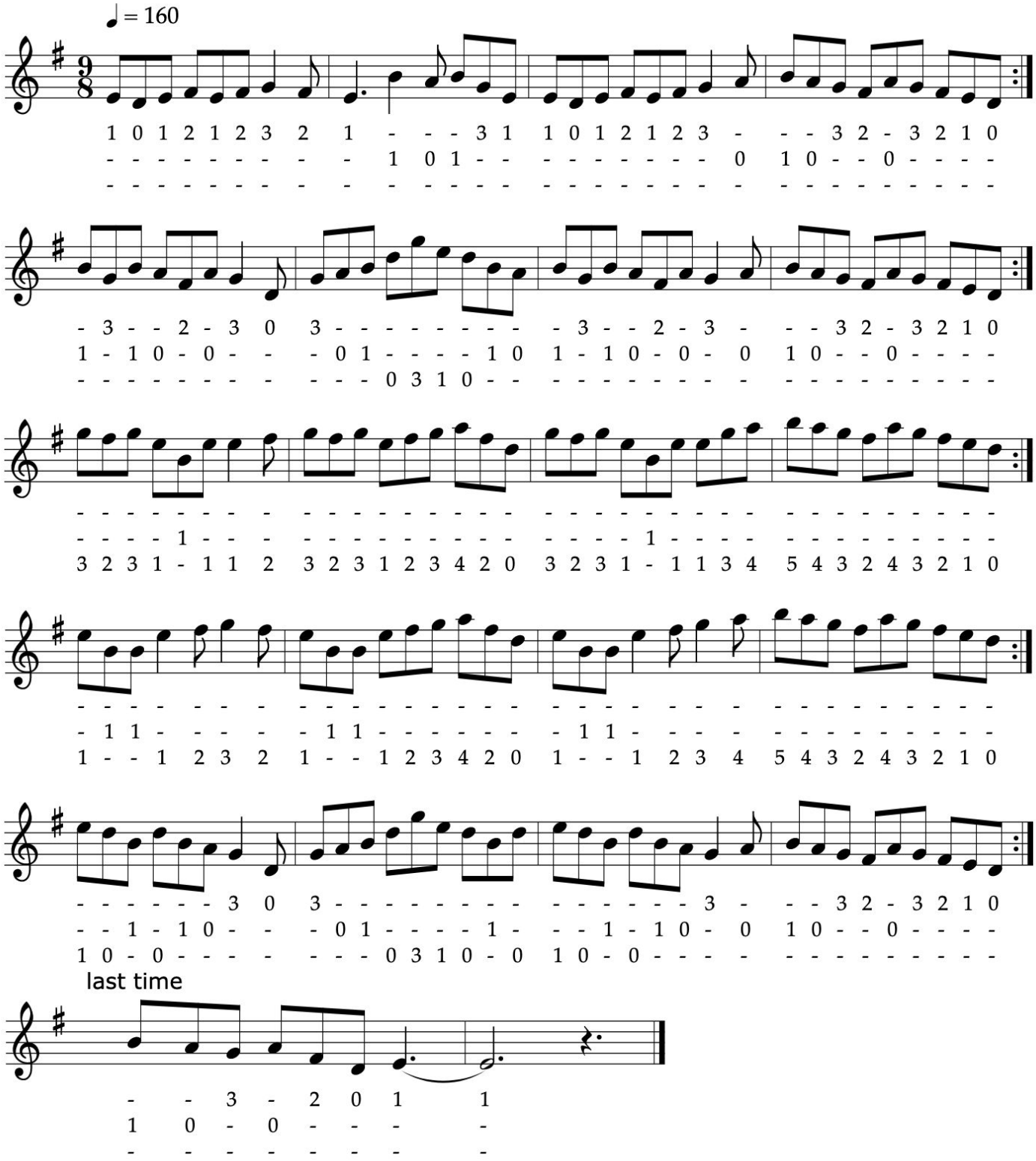

Book: FS1.27a

MORRISON'S

Jig

ABC/arr. BB

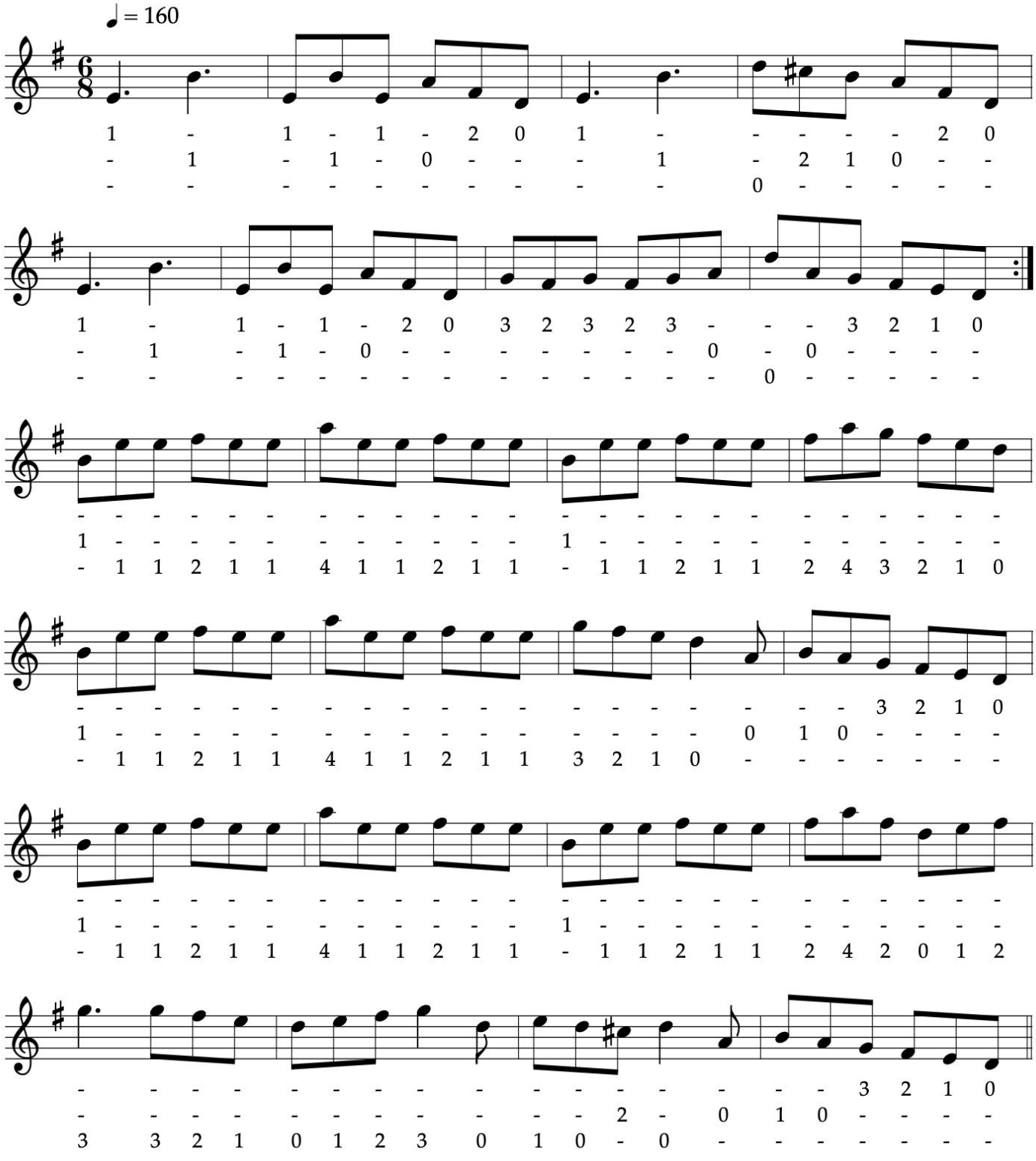

<< >>

final

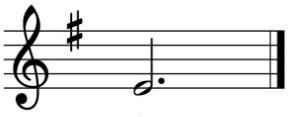

1
-
-

Book: FS1.27b

<<

>>

LEITRIM JIG

Leitrim Fancy

jig

ABC/arr. BB

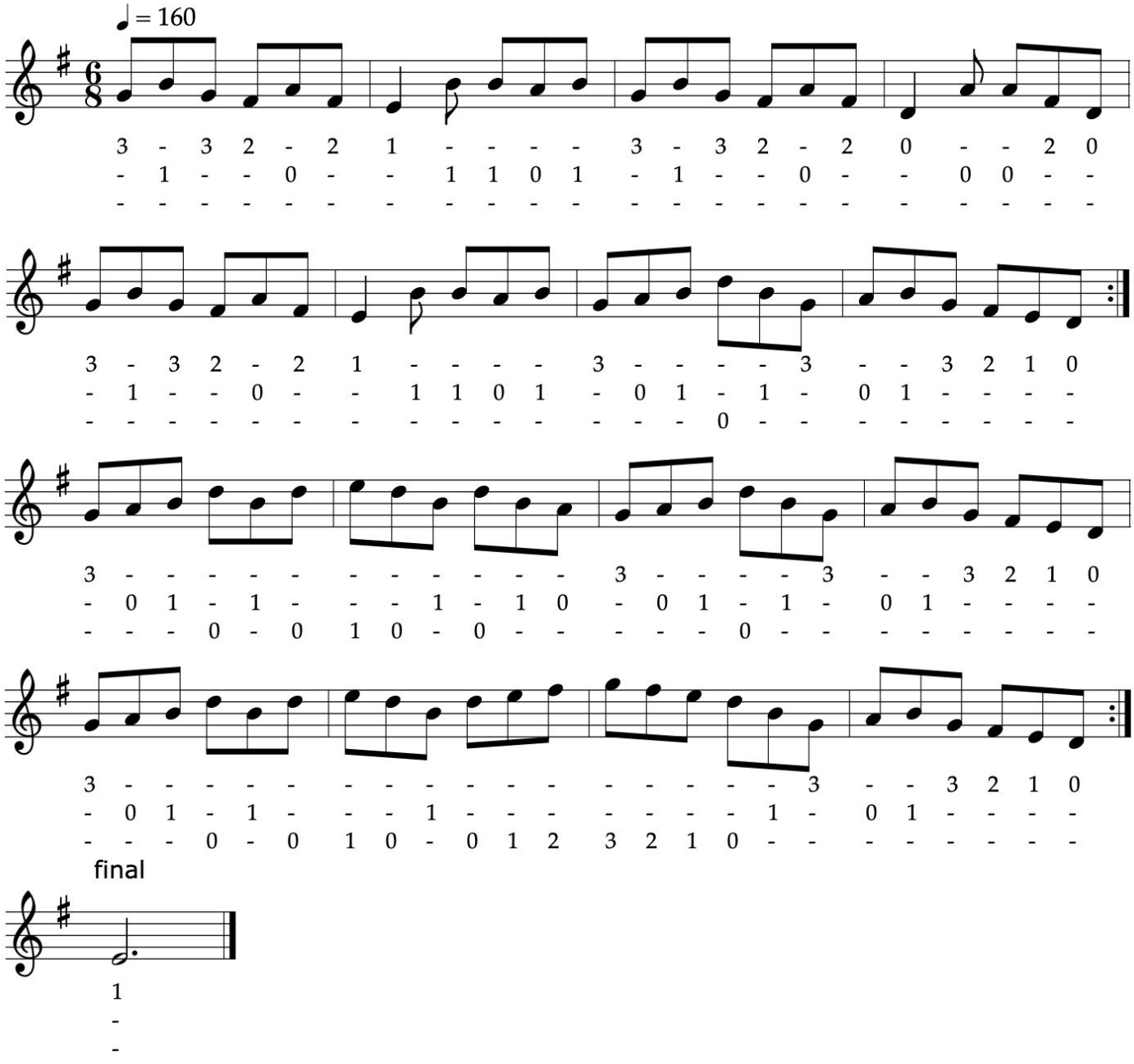

<<

>>

Book: FS1.27c

The FROST IS ALL OVER

Kitty Lie Over

Jig

ABC/arr. BB

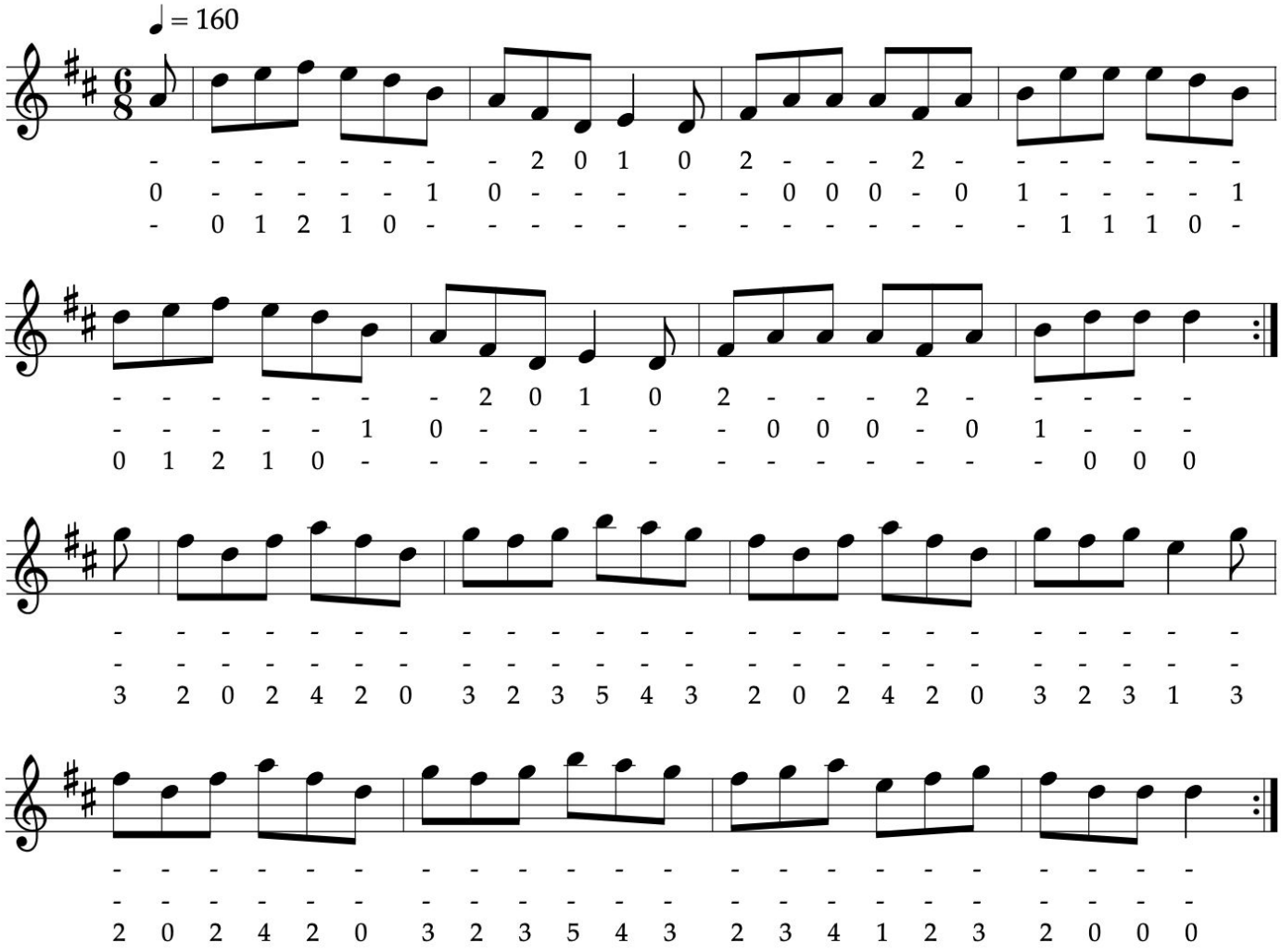

<<

>>

Book: FS1.32a

TONRA'S

Jig

ABC/arr. BB

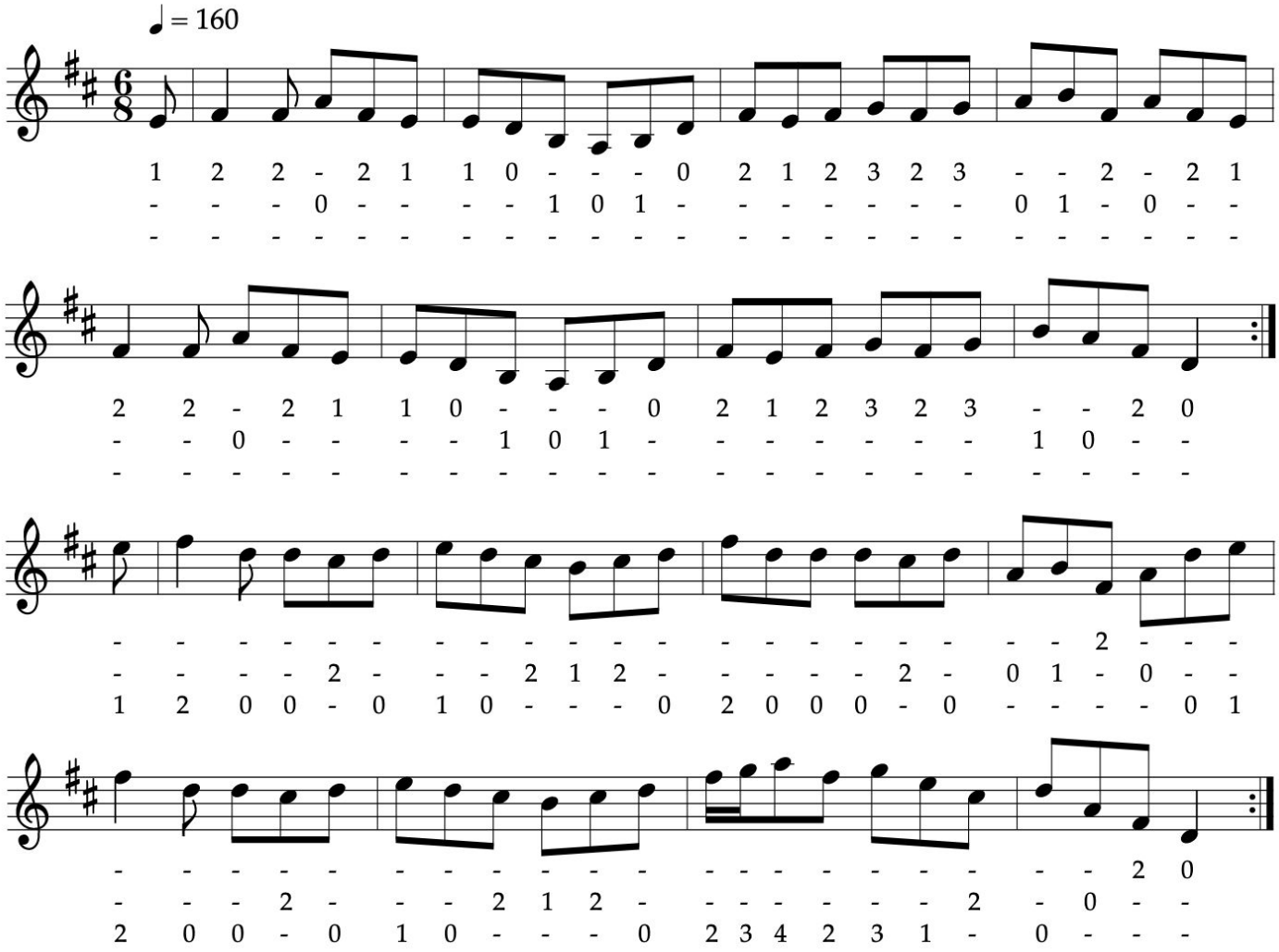

<<

>>

Book: FS1.28a (as "Brendan Tonra's")

Notes: In Brendan Tonra's book, this is titled "Tonra's Jig" (no first name).

SIXPENNY MONEY

Jig

ABC/arr. BB

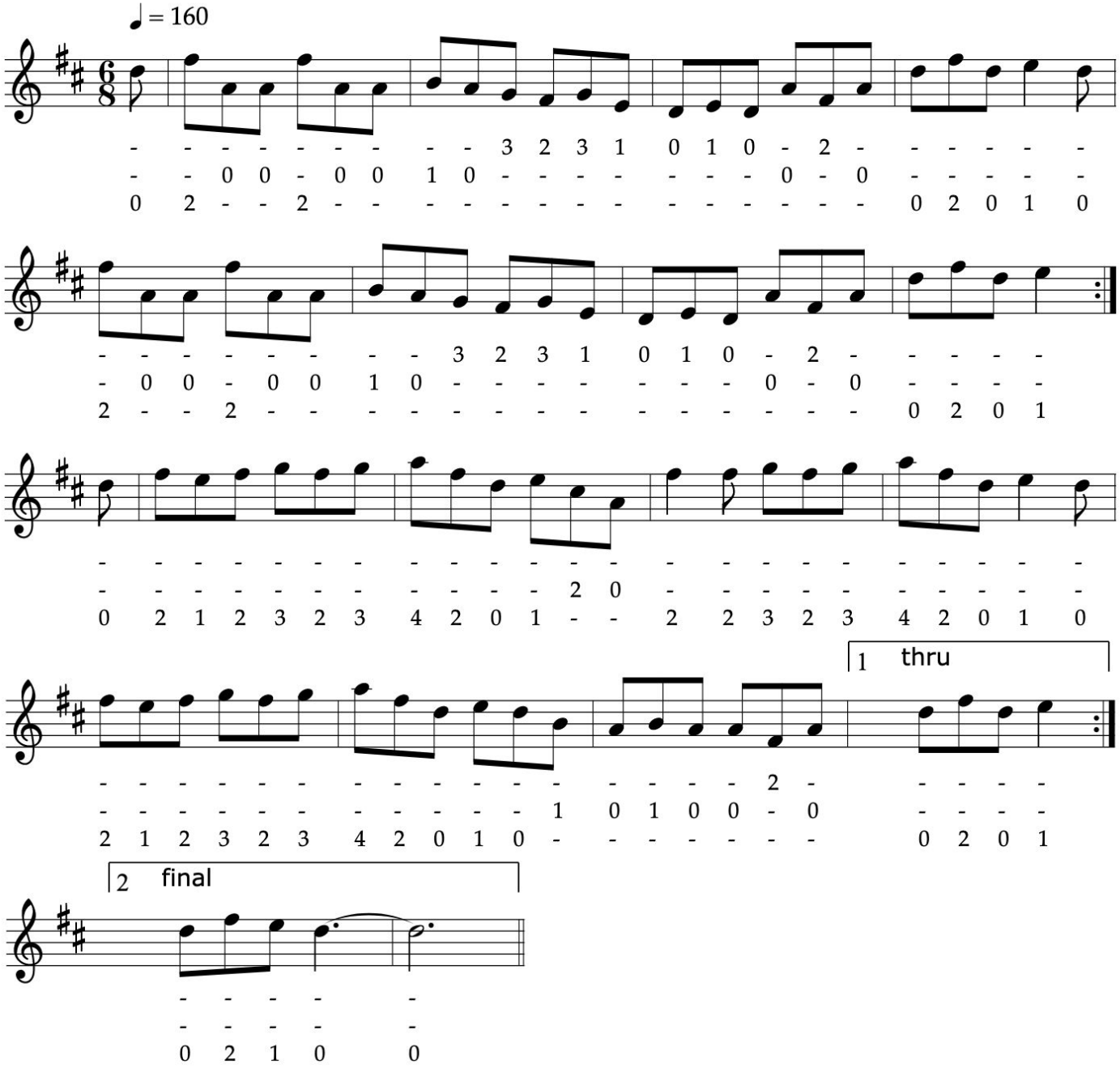

Book: FS1.32c

The EAVESDROPPER

Jig

ABC/arr. BB

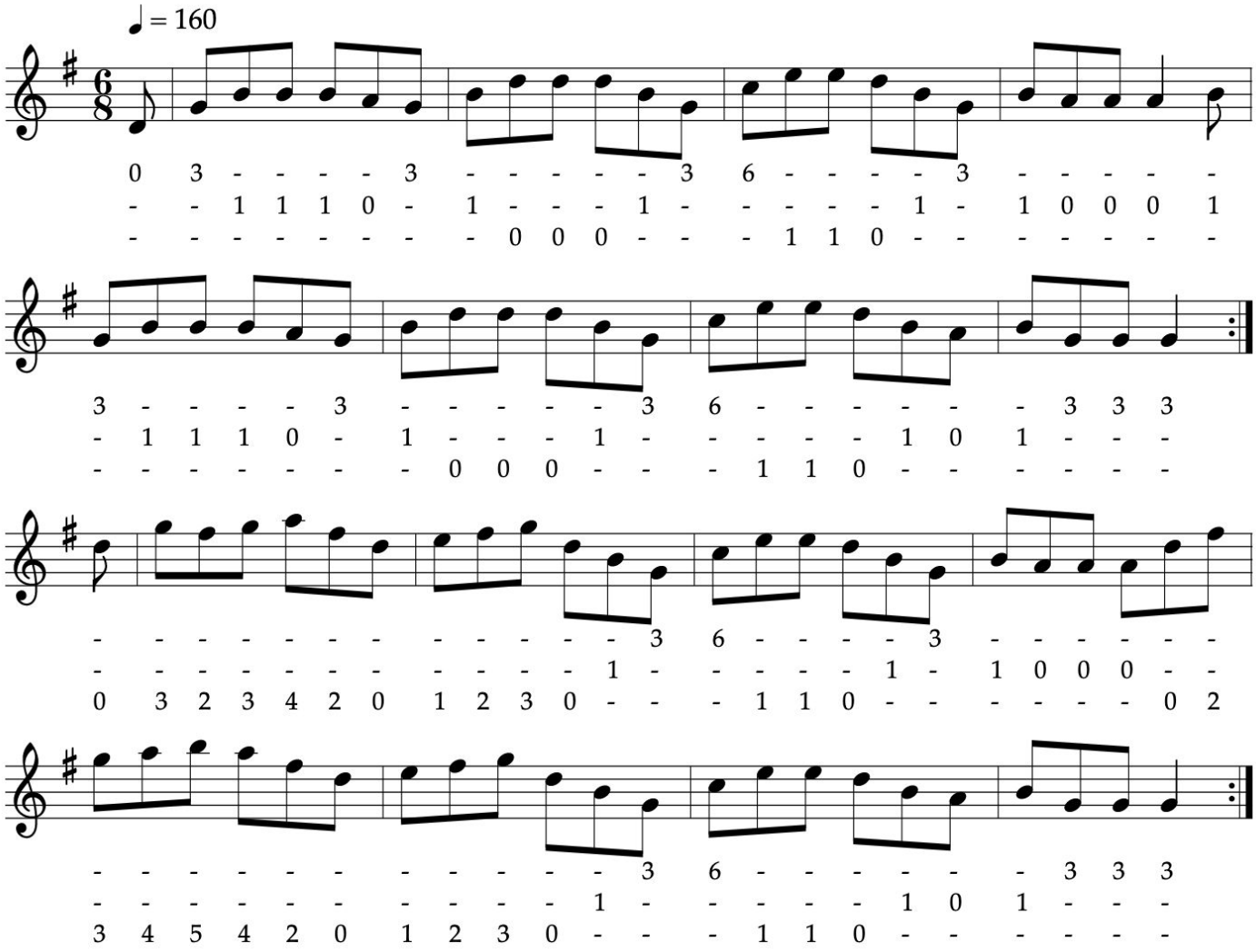

<<

>>

Book: FS1.32b

The SKYLARK (reel)

Reel

ABC/arr. BB

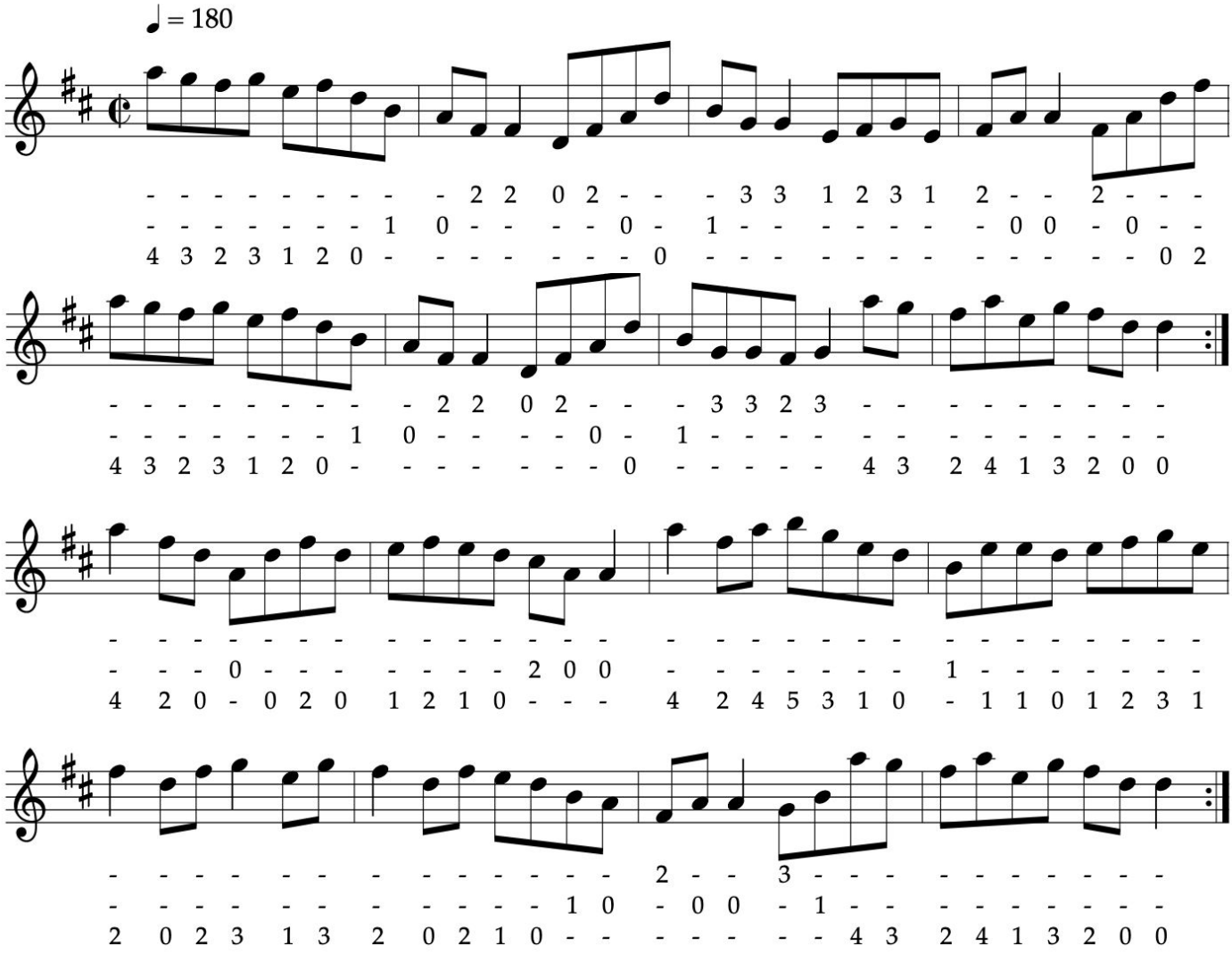

<<

>>

Book: FS1.18b

ROARING MARY (reel)

Reel

ABC/arr. BB

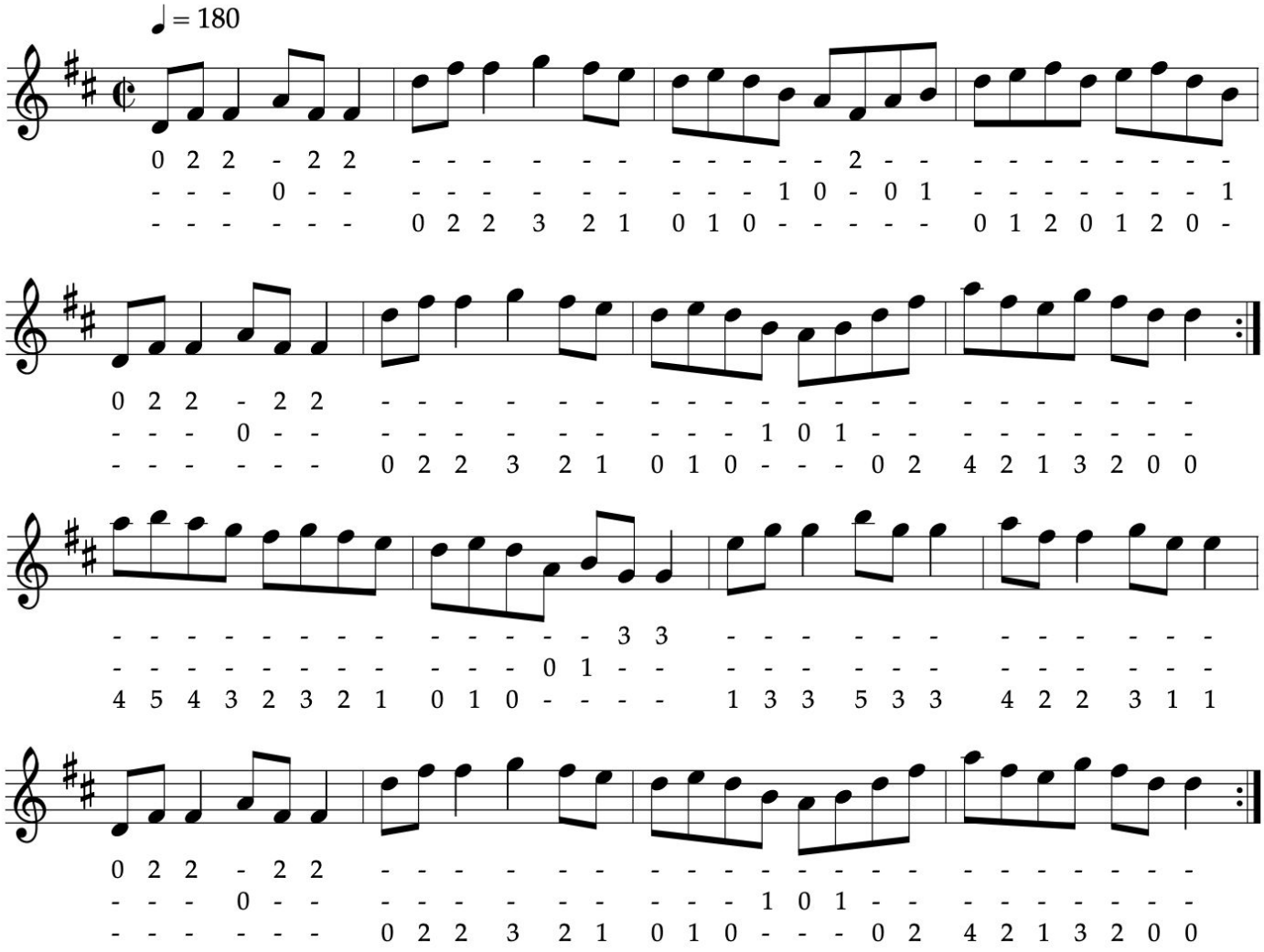

Book: FS1.18c

JACKIE COLEMAN'S #1 (reel)

reel

ABC/arr. BB

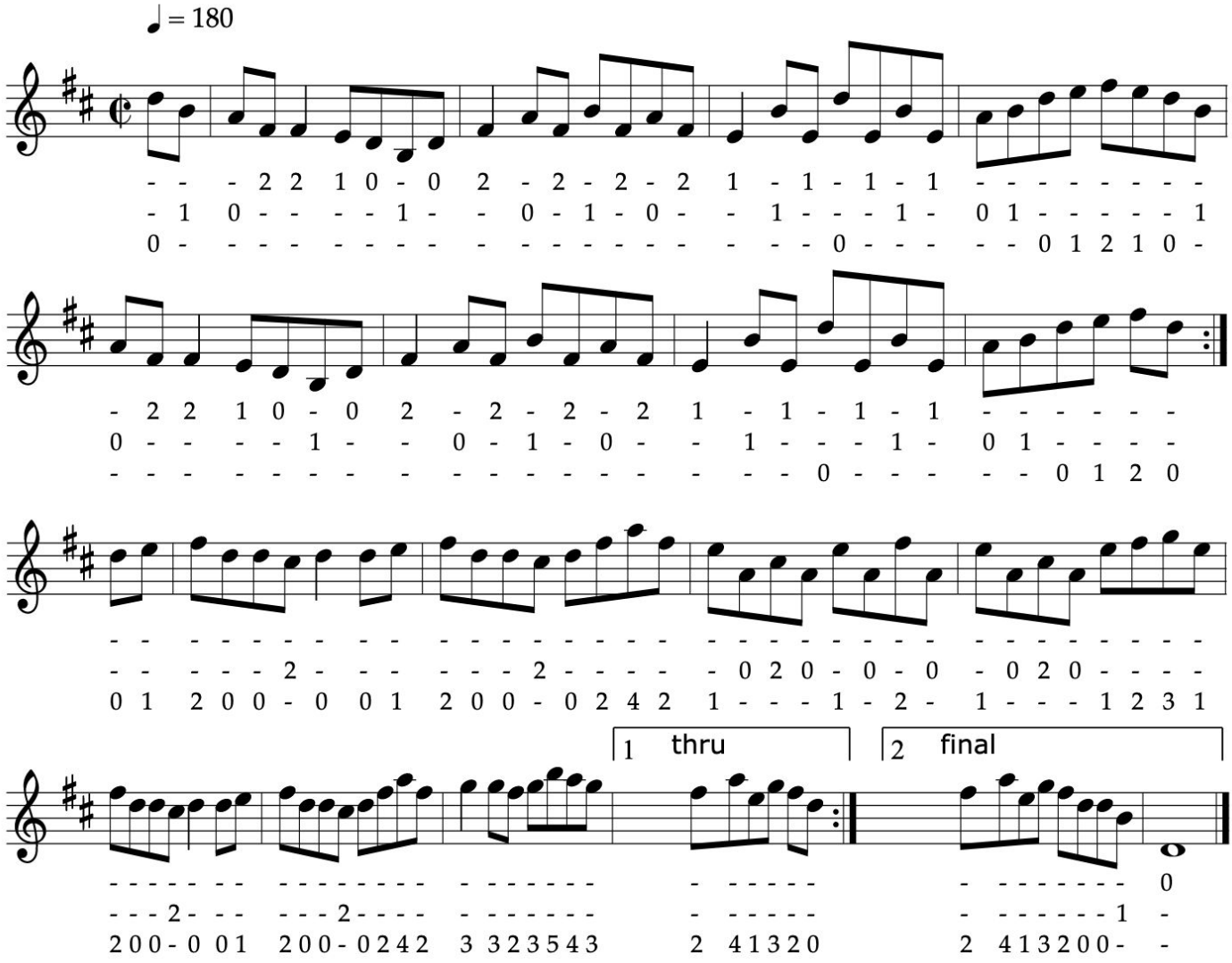

Book: FS1.10a

Notes: Some sources call this JC's #2.

HASTE TO THE WEDDING

Jig

ABC/arr. BB

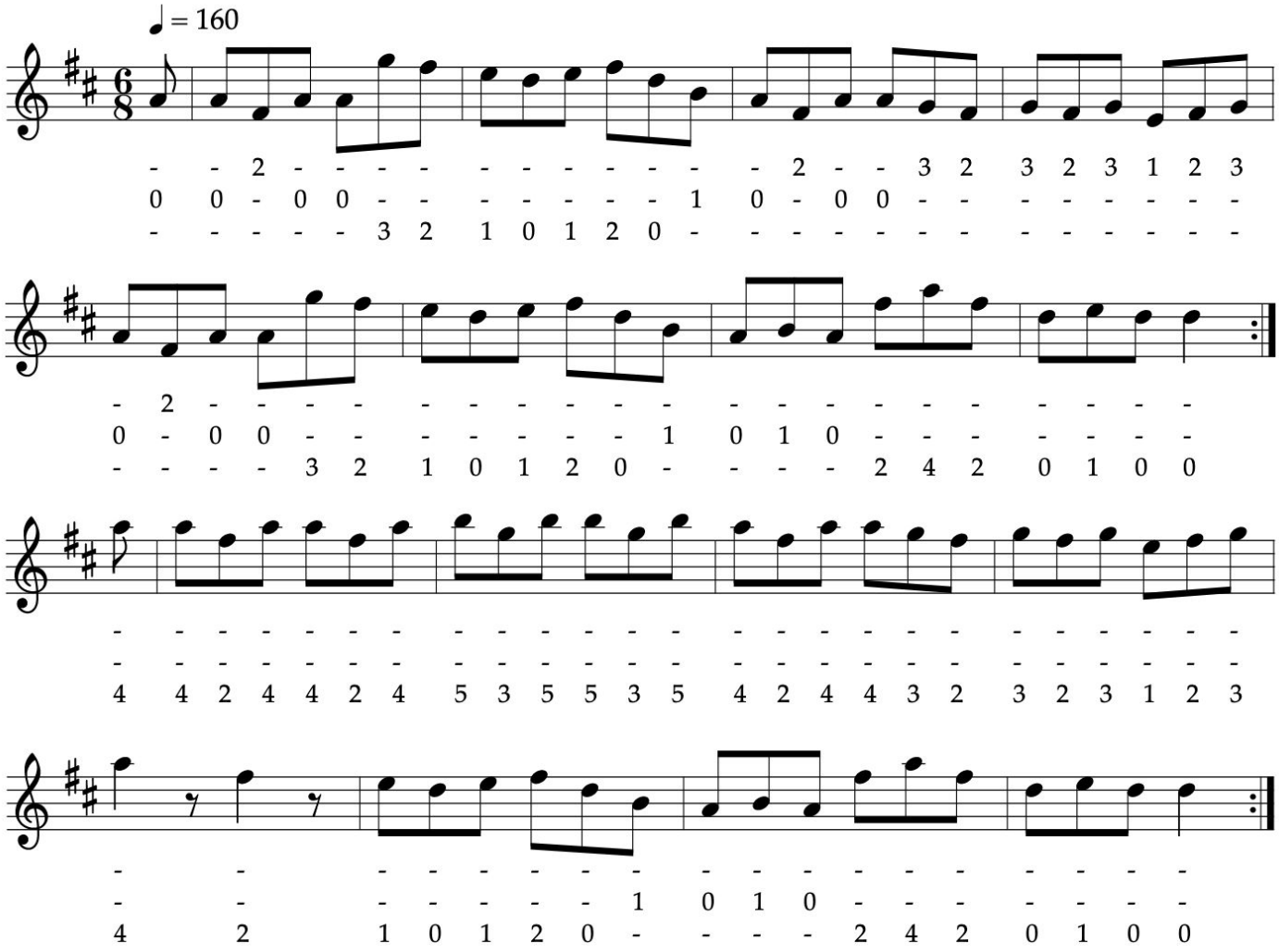

<<

>>

Book: FS1.24b

The MAID ON THE GREEN

Jig

ABC/arr. BB

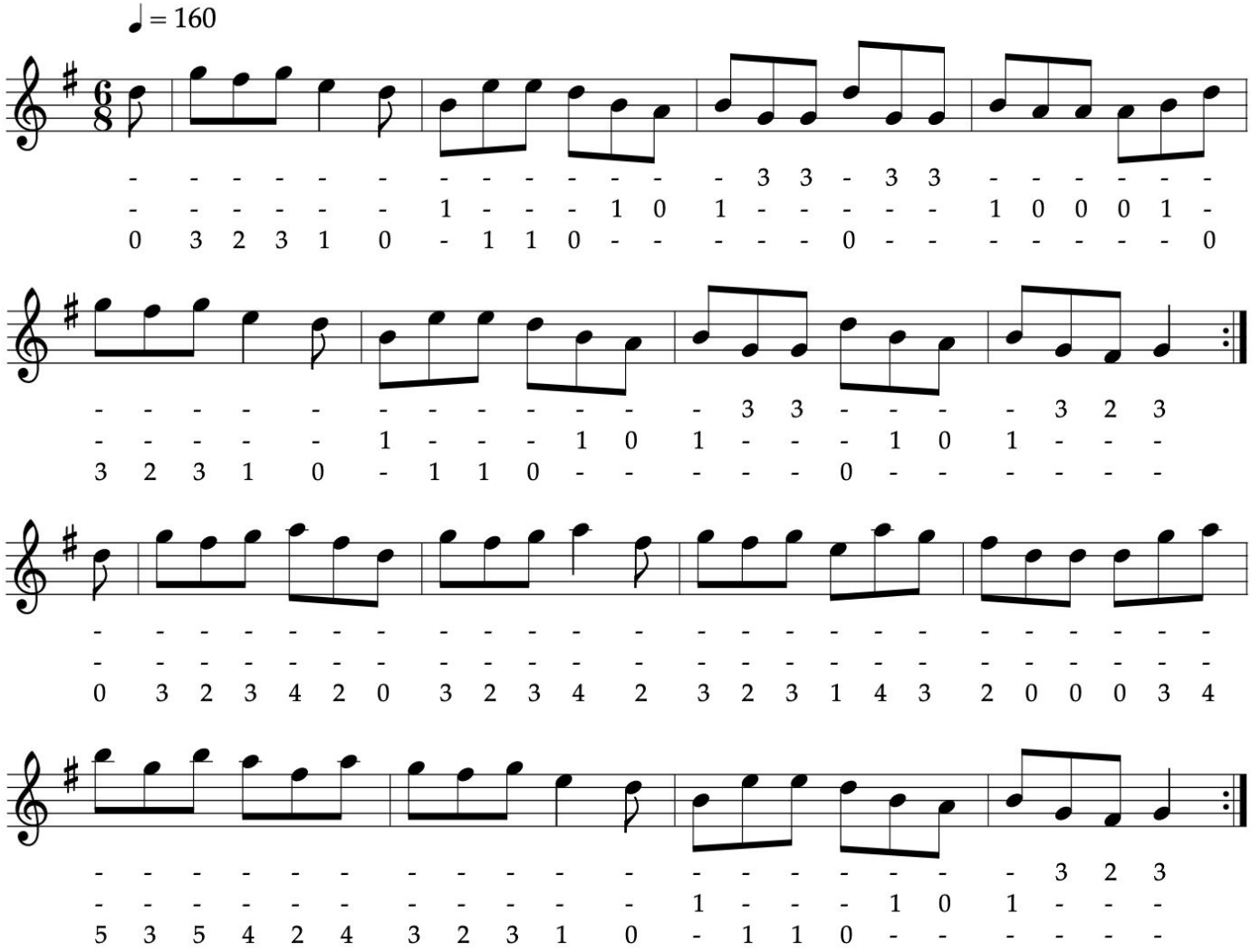

<<

>>

Book: FS1.24c

The BLARNEY PILGRIM

Jig

ABC/arr. BB

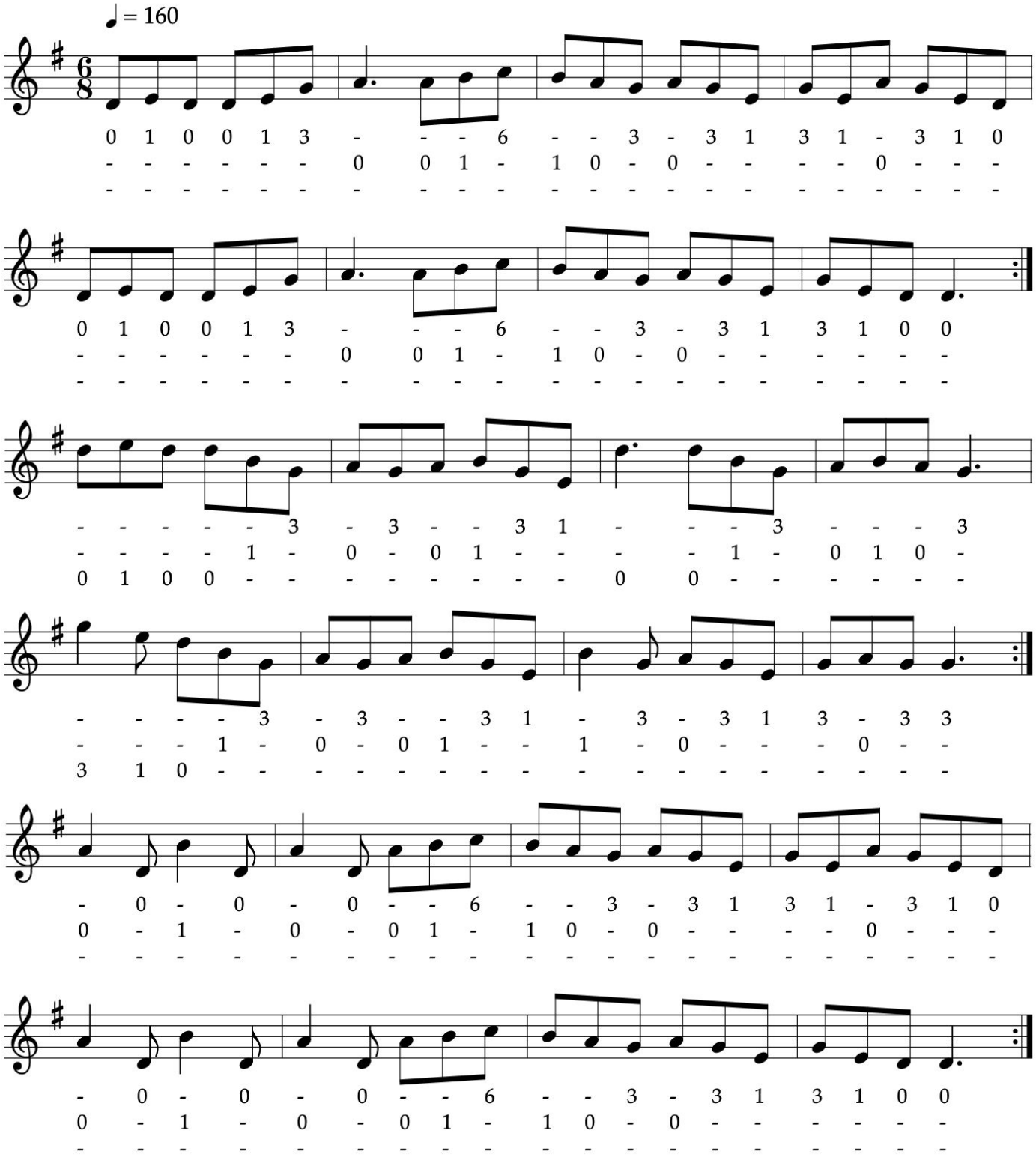

<<

>>

Book: FS1.23b

The LITTLE DIAMOND (polka)

polka

ABC/arr. BB

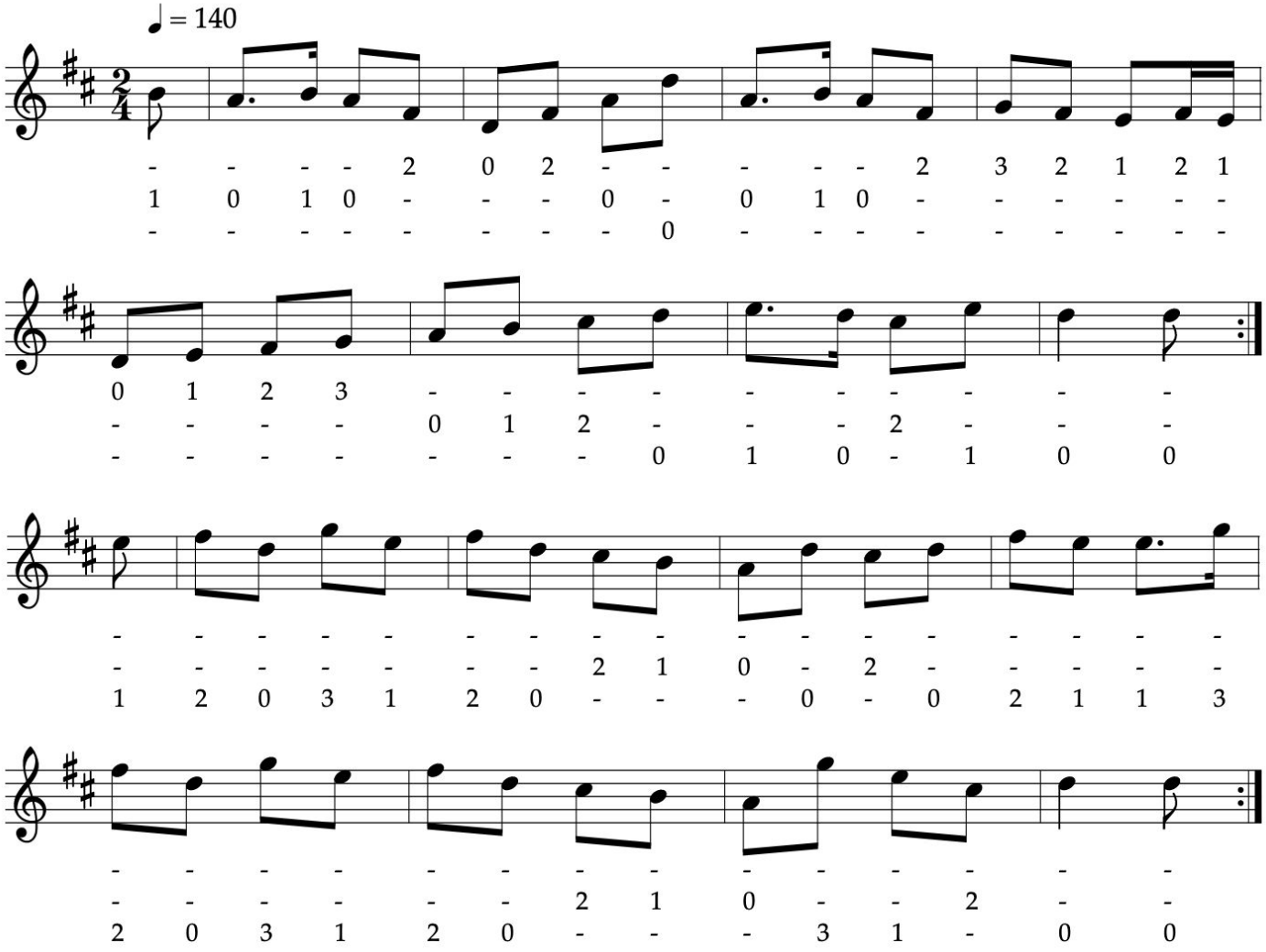

<<

>>

Book: FS1.39a

The MURROE POLKA

polka

ABC/arr. BB

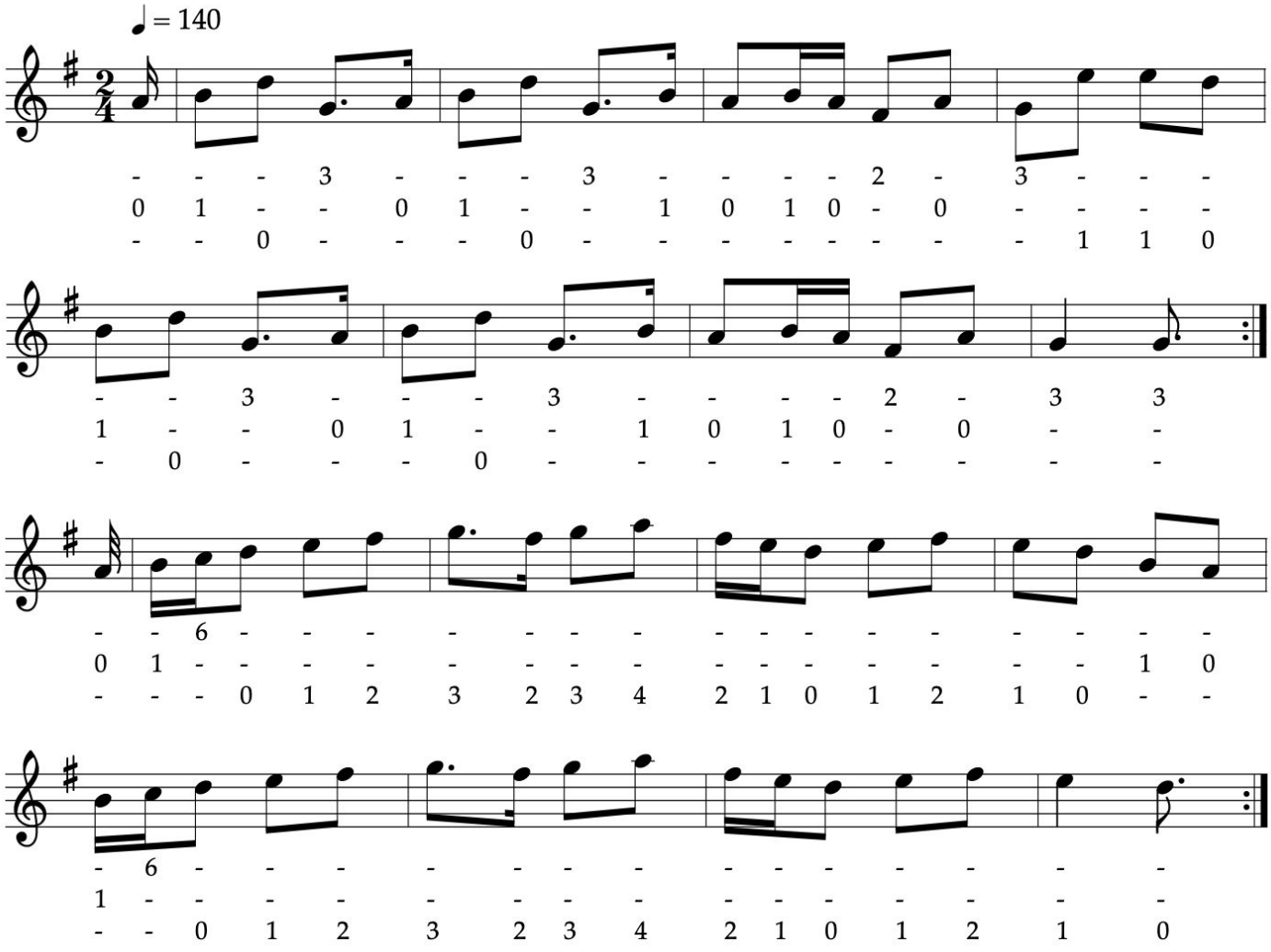

Book: FS1.39b

The MAIDS OF ARDATH

Maids of Ardagh, Toormore #2

polka

ABC/arr. BB

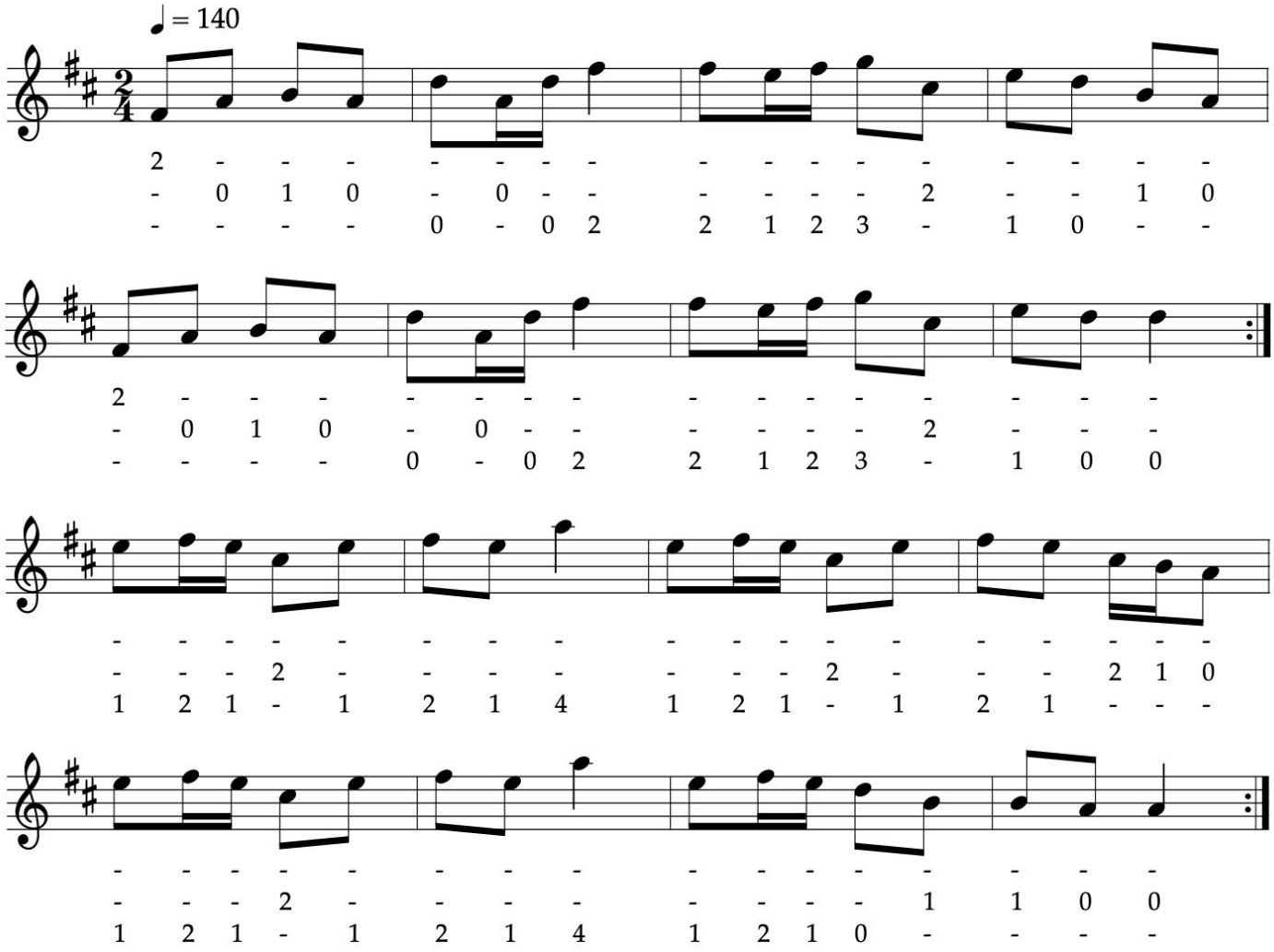

<<

>>

Book: FS1.39c

The TRIP TO ATHLONE

Newport Lasses

Jig

ABC/arr. BB

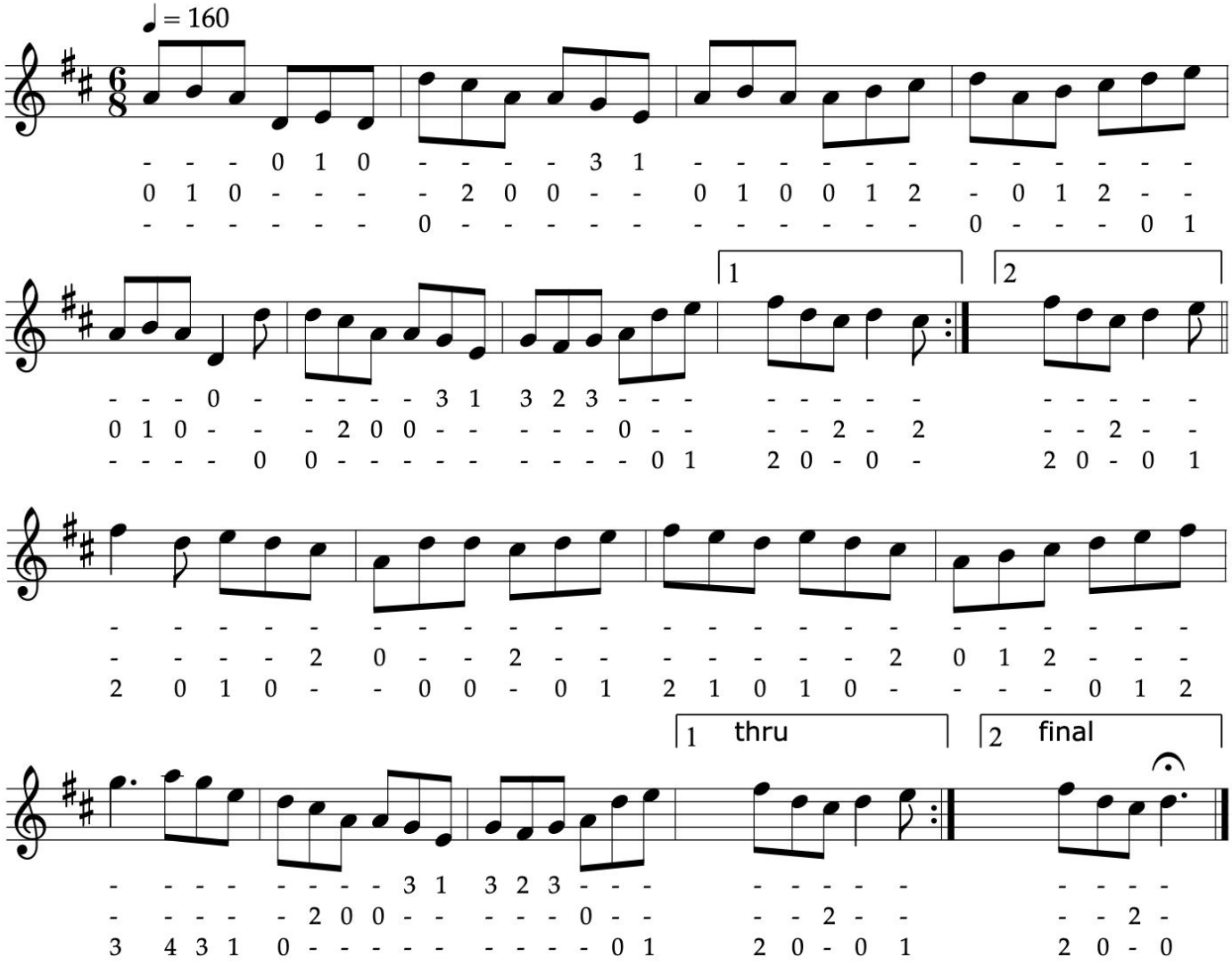

<<

>>

Book: FS1.30a

TABHAIR DOM DO LAMH (waltz)

Give Me Your Hand

waltz

ABC/arr. BB

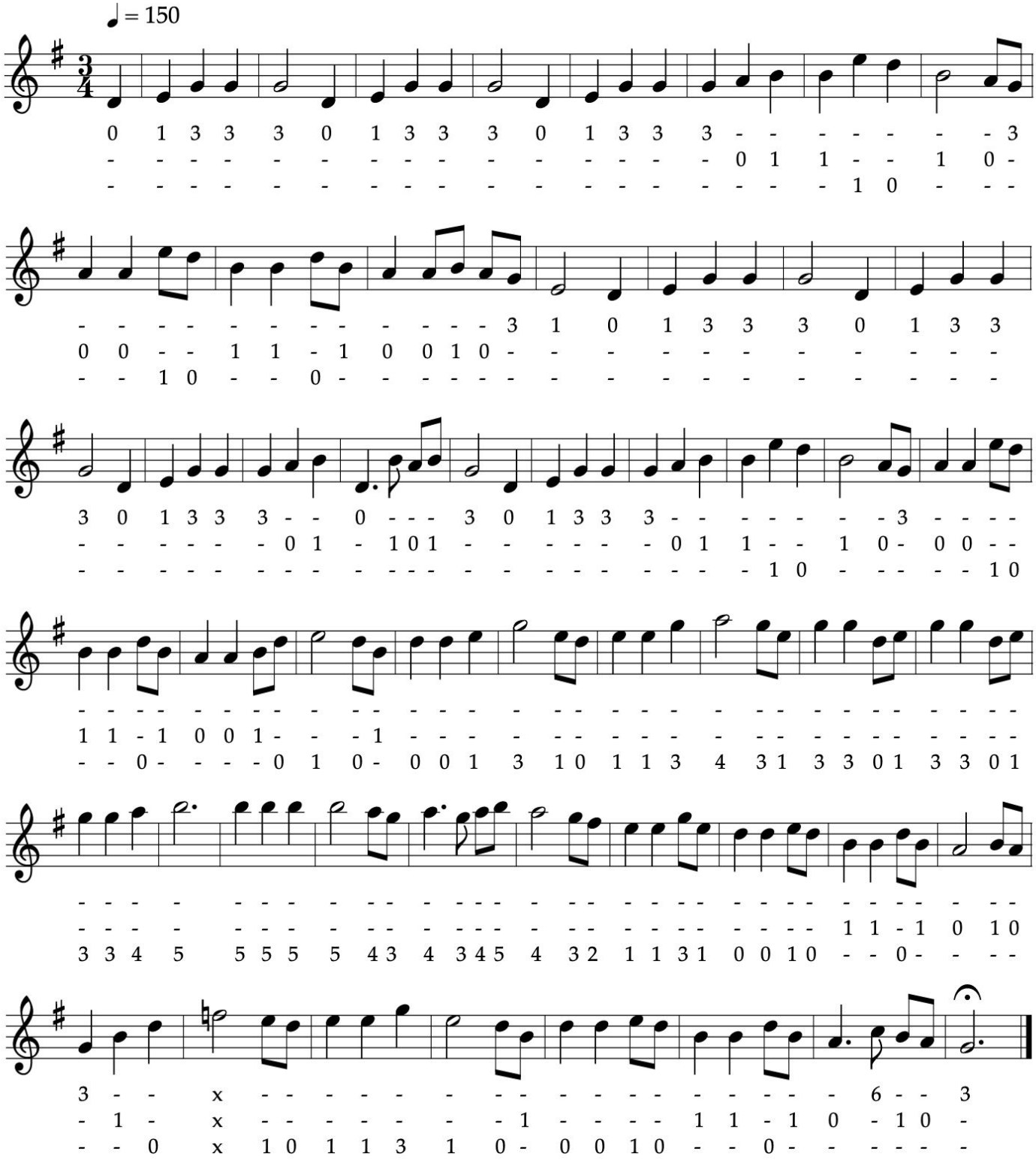

Book: FS1.42b

SHIPS ARE SAILING (reel)

reel

ABC/arr. BB

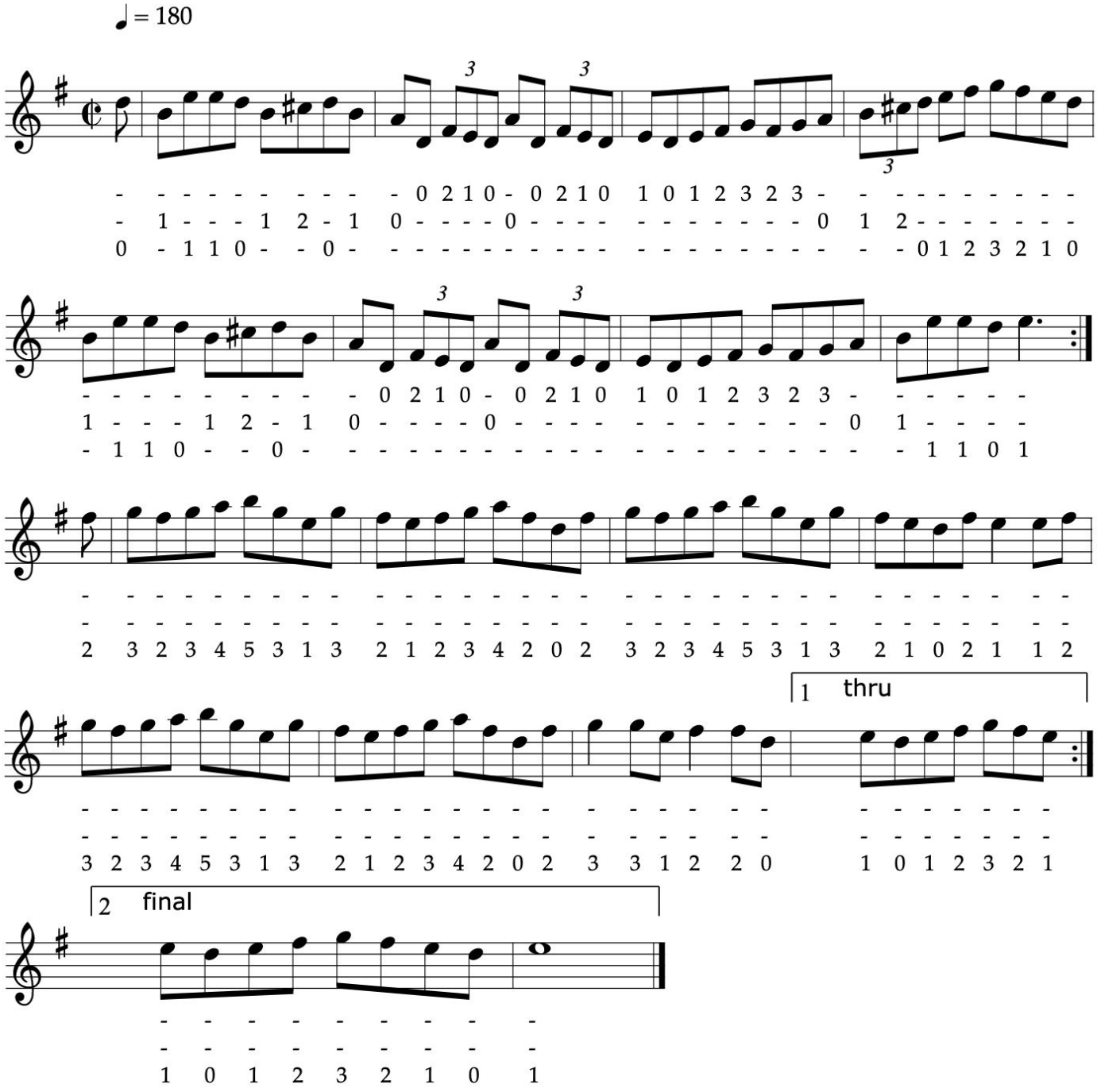

Book: FS1.16c

SHEEHAN'S (reel)

reel

ABC/arr. BB

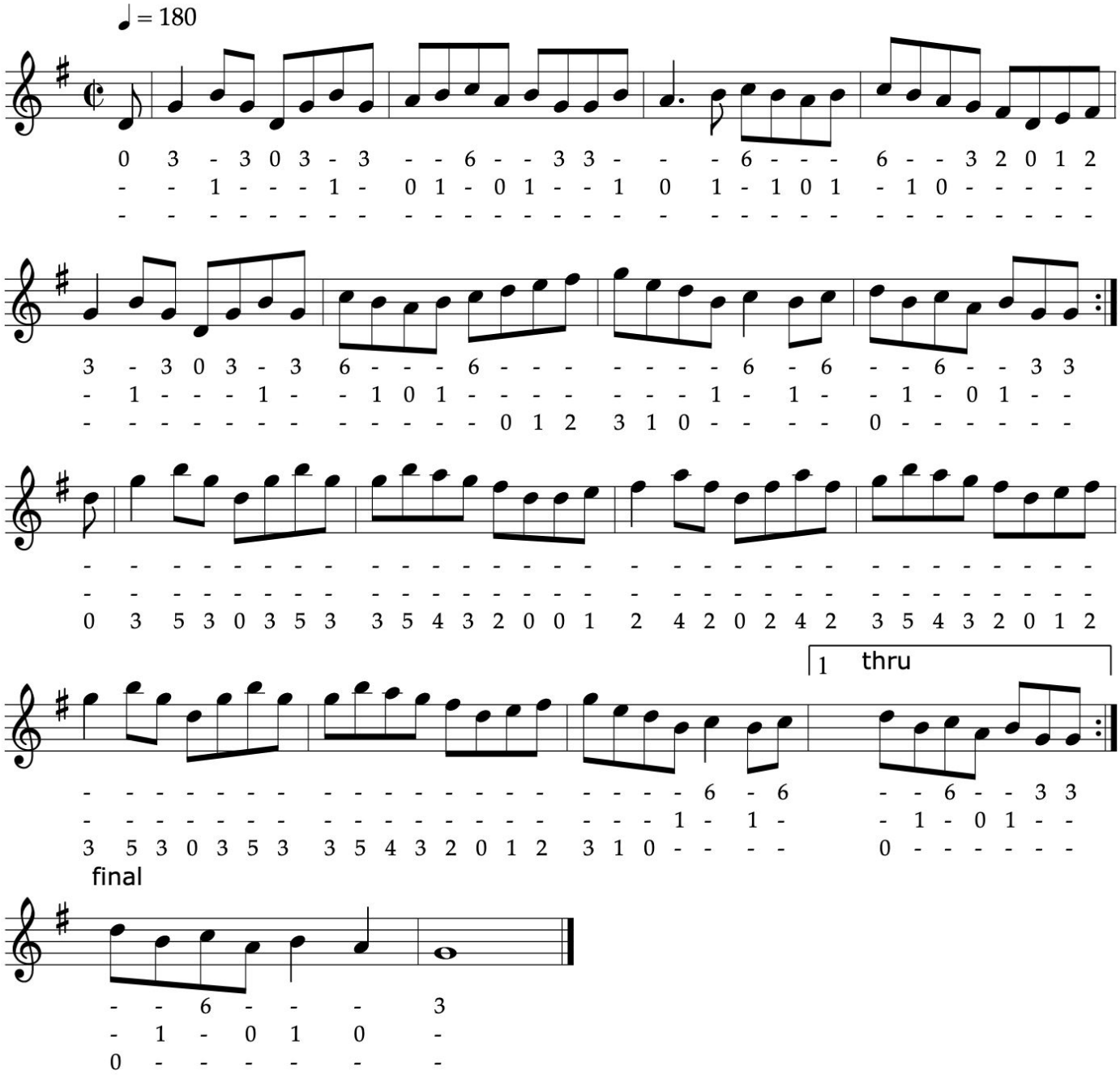

Book: FS1.17a

The COOK IN THE KITCHEN

Jig

ABC/arr. BB

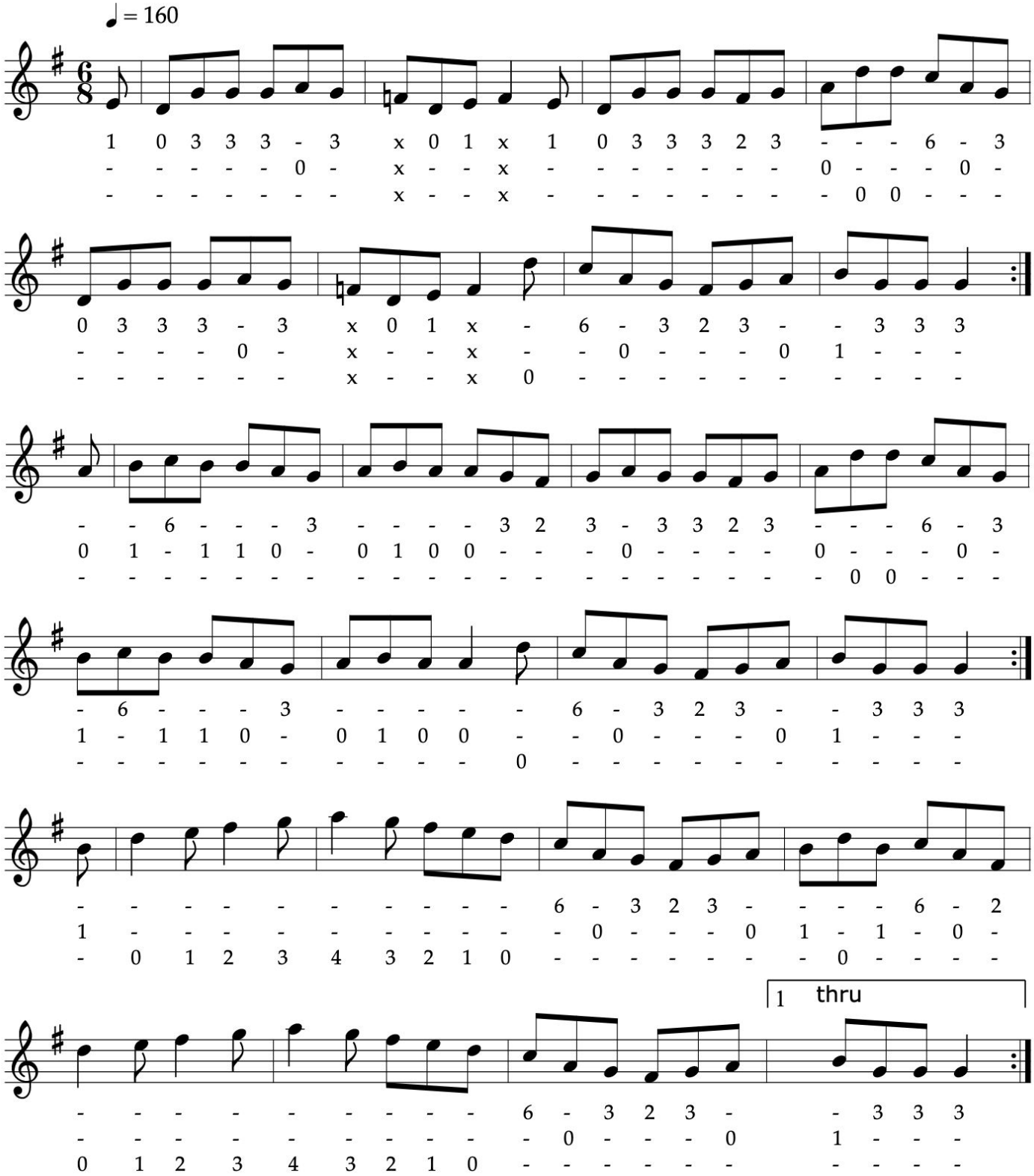

<< >>

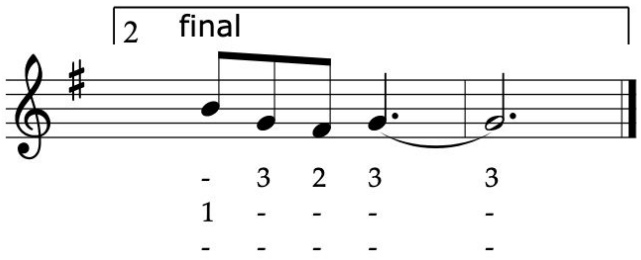

Book: FS1.23c

<<

>>

SHOE THE DONKEY

Versevianna ('Warsowianna'), Father Halpin's Topcoat

waltz

ABC/arr. BB

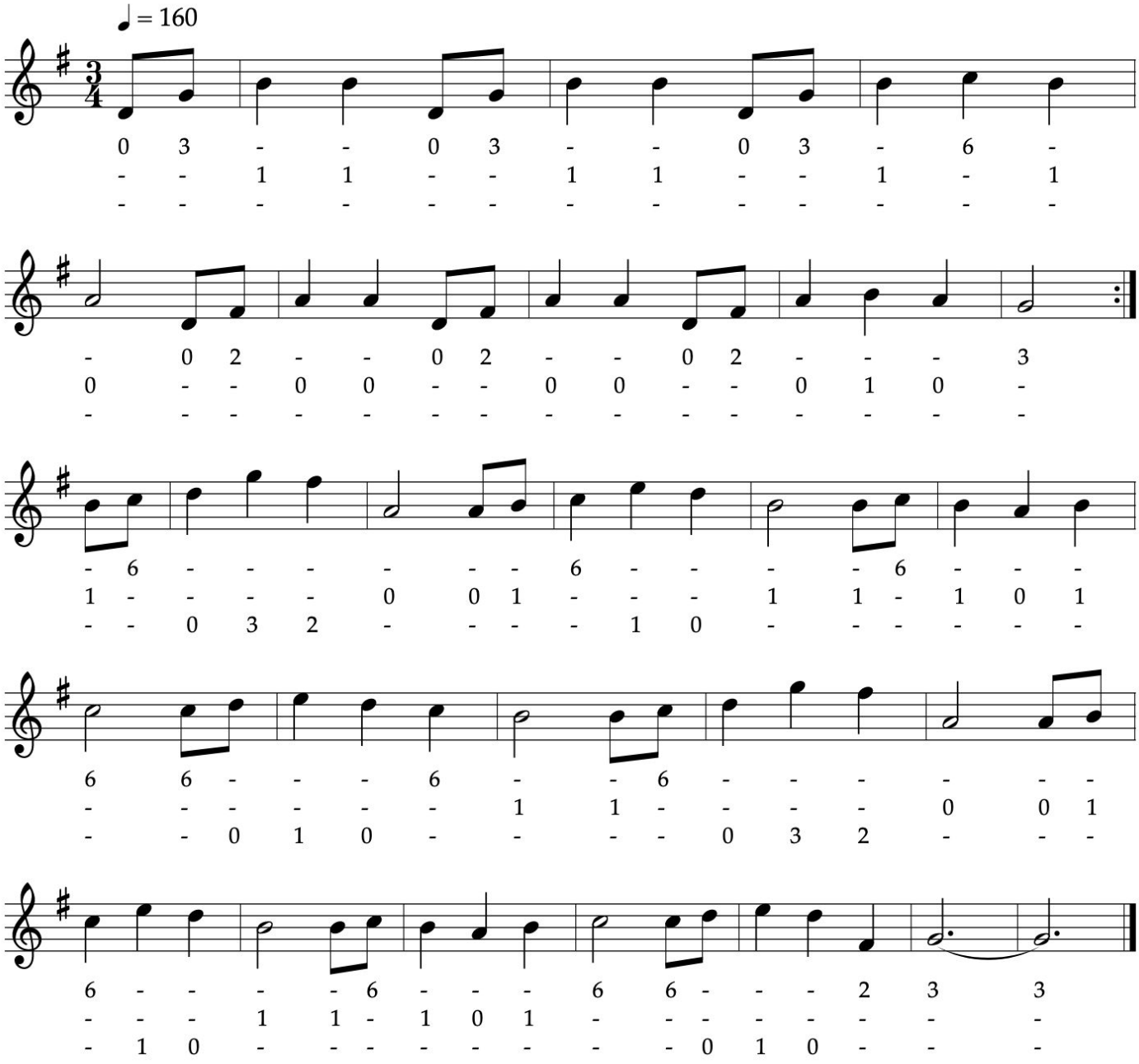

<<

>>

Book: FS1.41b

BALLYDESMOND POLKA #1

Polka

ABC/arr. BB

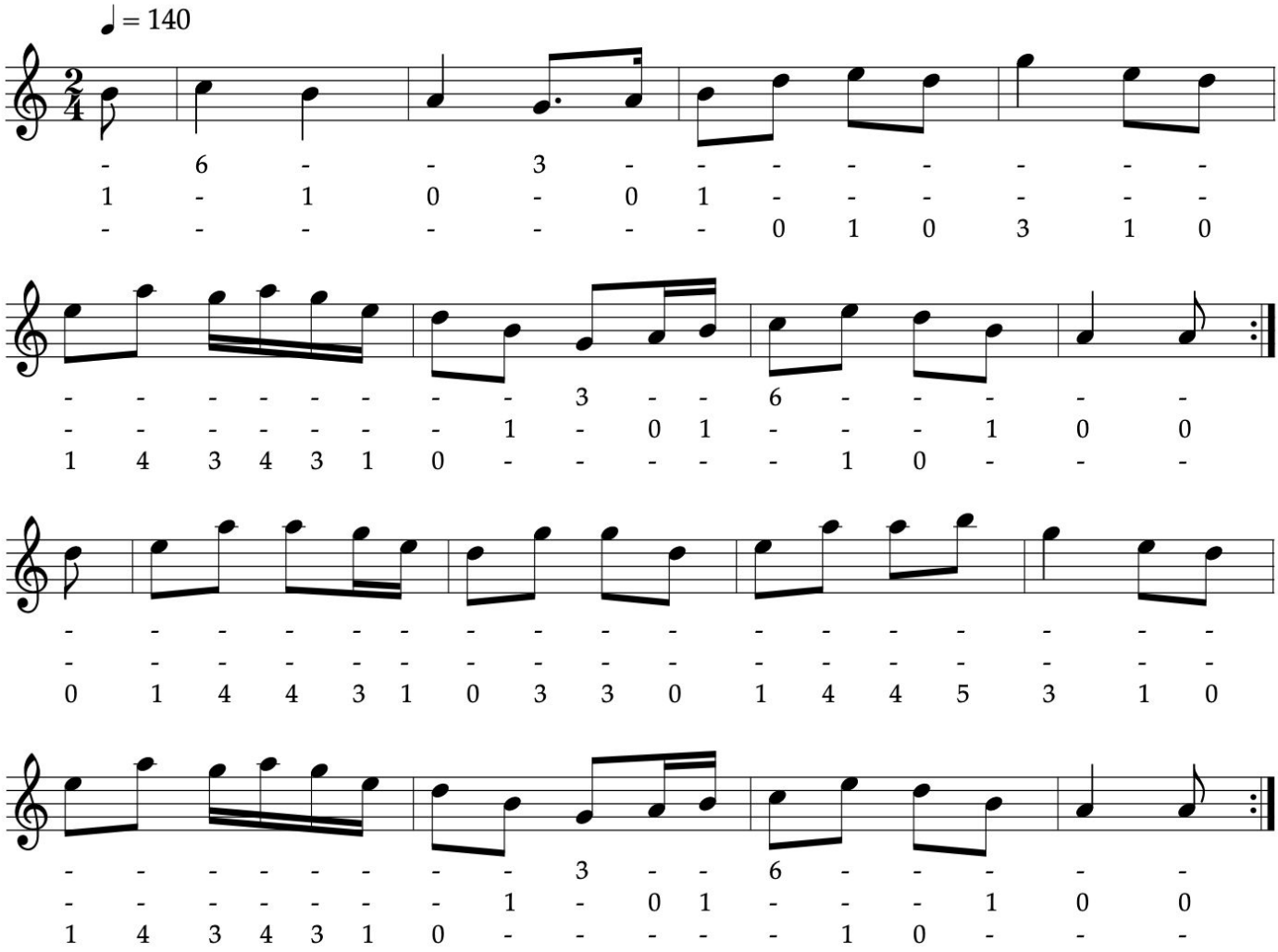

<<

>>

Book: FS1.36b

Index

ANDERSON'S (reel)	24
ARMAGH POLKA, The	52
BALLYDESMOND POLKA #1	126
BALLYDESMOND POLKA #2	53
BALLYDESMOND POLKA #3	84
BANK OF IRELAND (reel),The	1
BANSHEE REEL, The	77
BELLTABLE WALTZ, The	61
BIRD IN THE BUSH (reel), The	87
BLARNEY PILGRIM, The	115
BOYNE HUNT (reel), The	16
BOYS OF BLUEHILL (hornpipe), The	73
BRITCHES FULL OF STITCHES (polka), The	50
BROSNA SLIDE, The	82
CAMERONIAN (reel), The	97
CARRAROE JIG, The	28
CLIFFS OF MOHER, The	48
CLUB CEILI, The	29
COME WEST ALONG THE ROAD (reel)	23
CONCERTINA REEL, The	22
CONNAUGHTMAN'S RAMBLES, The	99
COOK IN THE KITCHEN, The	123
CORK HORNPIPE, The	74
CREGG'S PIPES (reel)	68
CRONIN'S HORNPIPE	75
DENIS MURPHY'S POLKA	83
DENIS MURPHY'S SLIDE	81
DROWSY MAGGIE (reel)	43
DUSTY WINDOWSILL, The	47
EARL'S CHAIR (reel), The	2
EAVESDROPPER, The	109
FATHER KELLY'S REEL #1	55

FOXHUNTER'S REEL, The	98
FROST IS ALL OVER, The	106
GEESE IN THE BOG, The	101
GLASS OF BEER (reel), The	95
GREEN MOUNTAIN (reel), The	7
HASTE TO THE WEDDING	113
HAUNTED HOUSE, The	42
HOME RULER (hornpipe), The	12
HUMORS OF ENNISTYMON, The	66
HUMORS OF GLENDART, The	8
JACKIE COLEMAN'S #1 (reel)	112
JERRY'S BEAVER HAT	20
JIM WARD'S JIG	37
JOE COOLEY'S (reel)	86
JOE COOLEY'S JIG	89
JOHN DOHERTY'S MAZURKA	57
KERRY REEL, The	4
KESH JIG, The	76
KID ON THE MOUNTAIN, The	102
KILLAVIL JIG	69
KILMALEY (reel), The	6
KITTY'S WEDDING (hornpipe)	92
LADY ANN MONTGOMERY (reel)	14
LANGSTROM'S PONY	40
LARK IN THE MORNING, The	63
LEITRIM JIG	105
LILTING BANSHEE, The	36
LITTLE DIAMOND (polka), The	116
LONDON LASSES (reel), The	32
LONG NOTE, The	34
MAGGIE IN THE WOOD (polka)	39
MAID BEHIND THE BAR (reel), The	5

MAID ON THE GREEN, The 114
MAIDS OF ARDATH, The 118
MAUDE MILLAR (reel) 15
MERRY BLACKSMITH (reel), The 96
MISS MCLEOD'S (reel) 93
MISS MONAGHAN (reel) 60
MORNING LARK, The 90
MORRISON'S 103
MOUNTAIN ROAD (reel), The 71
MURROE POLKA, The 117
MY DARLING ASLEEP 46
O'KEEFFE'S SLIDE 80
OUT ON THE OCEAN 100
OVER THE MOOR TO MAGGIE (reel) 13
PAY THE RECKONING 27
PEG RYAN'S POLKA 38
QUEEN OF THE FAIR 25
RAMBLING PITCHFORK, The 21
RED HAIRED LASS (reel), The 18
ROARING MARY (reel) 111
ROSE IN THE HEATHER, The 49
SACKOW'S JIG 72
SADDLE THE PONY 9
SAILOR'S BONNET (reel), The 79
SAINT ANNE'S REEL 31
SALAMANCA REEL, The 78
SALLY GARDENS (reel), The 44
SHANNON BREEZE (reel), The 17
SHEEHAN'S (reel) 122
SHIP IN FULL SAIL 70
SHIPS ARE SAILING (reel) 121
SHOE THE DONKEY 125

SILVER SPEAR (reel), The	54
SIXPENNY MONEY	108
SKYLARK (reel), The	110
SONNY MURRAY'S (hornpipe)	11
SONNY'S MAZURKA	59
SWEENEY'S POLKA	85
TABHAIR DOM DO LAMH (waltz)	120
TEETOTALLER (reel), The	30
TIM MALONEY'S (reel)	33
TOBIN'S FAVOURITE	10
TOM BILLY'S	91
TONRA'S	107
TOSS THE FEATHERS (1) (reel)	45
TOSS THE FEATHERS 2 (reel)	94
TRIP TO ATHLONE, The	119
TULLA REEL, The	56
VINCENT CAMPBELL'S MAZURKA	58
WANDERING MINSTREL, The	65
WISE MAID (reel), The	88
WOMAN OF THE HOUSE (reel), The	3

Click or Scan for my free ABC Transcription Tools