

# CCE Dublin 2001 Tunebook

Click any tune title to play

## Table of Contents

BANK OF IRELAND (reel),The	1
EARL'S CHAIR (reel), The	2
WOMAN OF THE HOUSE (reel), The	3
KERRY REEL, The	4
MAID BEHIND THE BAR (reel), The	5
KILMALEY (reel), The	6
GREEN MOUNTAIN (reel), The	7
HUMORS OF GLENDART, The	8
SADDLE THE PONY	9
TOBIN'S FAVOURITE	10
SONNY MURRAY'S (hornpipe)	11
HOME RULER (hornpipe), The	12
OVER THE MOOR TO MAGGIE (reel)	13
LADY ANN MONTGOMERY (reel)	14
MAUDE MILLAR (reel)	15
BOYNE HUNT (reel), The	16
SHANNON BREEZE (reel), The	17
RED HAIRE D LASS (reel), The	18
JERRY'S BEAVER HAT	20
RAMBLING PITCHFORK, The	21
CONCERTINA REEL, The	22
COME WEST ALONG THE ROAD (reel)	23
ANDERSON'S (reel)	24
QUEEN OF THE FAIR	25
PAY THE RECKONING	26
CARRAROE JIG, The	27
CLUB CEILI, The	28
TEETOTALLER (reel), The	29
SAINT ANNE'S REEL	30
LONDON LASSES (reel), The	31
TIM MALONEY'S (reel)	32
LONG NOTE, The	33

LILTING BANSHEE, The	35
JIM WARD'S JIG	36
PEG RYAN'S POLKA	37
MAGGIE IN THE WOOD (polka)	38
LANGSTROM'S PONY	39
HAUNTED HOUSE, The	40
DROWSY MAGGIE (reel)	41
SALLY GARDENS (reel), The	42
TOSS THE FEATHERS (1) (reel)	43
MY DARLING ASLEEP	44
DUSTY WINDOWSILL, The	45
CLIFFS OF MOHER, The	46
ROSE IN THE HEATHER, The	47
BRITCHES FULL OF STITCHES (polka), The	48
ARMAGH POLKA, The	49
BALLYDESMOND POLKA #2	50
SILVER SPEAR (reel), The	51
FATHER KELLY'S REEL #1	52
TULLA REEL, The	53
JOHN DOHERTY'S MAZURKA	54
VINCENT CAMPBELL'S MAZURKA	55
SONNY'S MAZURKA	56
MISS MONAGHAN (reel)	57
BELLTABLE WALTZ, The	58
LARK IN THE MORNING, The	59
WANDERING MINSTREL, The	60
HUMORS OF ENNISTYMON, The	61
CREGG'S PIPES (reel)	62
KILLAVIL JIG	63
SHIP IN FULL SAIL	64
MOUNTAIN ROAD (reel), The	65
SACKOW'S JIG	66

BOYS OF BLUEHILL (hornpipe), The	67
CORK HORNPIPE, The	68
CRONIN'S HORNPIPE	69
KESH JIG, The	70
BANSHEE REEL, The	71
SALAMANCA REEL, The	72
SAILOR'S BONNET (reel), The	73
O'KEEFFE'S SLIDE	74
DENIS MURPHY'S SLIDE	75
BROSNA SLIDE, The	76
DENIS MURPHY'S POLKA	77
BALLYDESMOND POLKA #3	78
SWEENEY'S POLKA	79
JOE COOLEY'S (reel)	80
BIRD IN THE BUSH (reel), The	81
WISE MAID (reel), The	82
JOE COOLEY'S JIG	83
MORNING LARK, The	84
TOM BILLY'S	85
KITTY'S WEDDING (hornpipe)	86
MISS MCLEOD'S (reel)	87
TOSS THE FEATHERS 2 (reel)	88
GLASS OF BEER (reel), The	89
MERRY BLACKSMITH (reel), The	90
CAMERONIAN (reel), The	91
FOXHUNTER'S REEL, The	92
CONNAUGHTMAN'S RAMBLES, The	93
OUT ON THE OCEAN	94
GEESE IN THE BOG, The	95
KID ON THE MOUNTAIN, The	96
MORRISON'S	97
LEITRIM JIG	98

FROST IS ALL OVER, The	99
TONRA'S	100
SIXPENNY MONEY	101
EAVESDROPPER, The	102
SKYLARK (reel), The	103
ROARING MARY (reel)	104
JACKIE COLEMAN'S #1 (reel)	105
HASTE TO THE WEDDING	106
MAID ON THE GREEN, The	107
BLARNEY PILGRIM, The	108
LITTLE DIAMOND (polka), The	109
MURROE POLKA, The	110
MAIDS OF ARDATH, The	111
TRIP TO ATHLONE, The	112
TABHAIR DOM DO LAMH (waltz)	113
SHIPS ARE SAILING (reel)	114
SHEEHAN'S (reel)	115
COOK IN THE KITCHEN, The	116
SHOE THE DONKEY	117
BALLYDESMOND POLKA #1	118

# BANK OF IRELAND (reel),The

Reel

ABC/arr. BB

♩ = 180

Book: FS1.08a

# The EARL'S CHAIR (reel)

Reel

ABC/arr. BB

♩ = 180

Book: FS1.16a

# The WOMAN OF THE HOUSE (reel)

Reel

ABC/arr. BB

♩ = 180

Book: FS1.08b

# The KERRY REEL

The Green Fields of Rosbeigh

Reel

ABC/arr. BB

♩ = 180

3

Book: FS1.08c

# The MAID BEHIND THE BAR (reel)

The Barmaid, Little Judy

Reel

ABC/arr. BB

♩ = 180

<< >>

Book: FS1.04a

# The KILMALEY (reel)

Glen Allen

Reel

ABC/arr. BB

♩ = 180

Book: FS1.04b

# The GREEN MOUNTAIN (reel)

Reel

ABC/arr. BB

<< Book: FS1.04c >>

# The HUMORS OF GLENDART

East of/at Glendart

Jig

ABC/arr. BB

$\text{♩} = 160$

<< >>

Book: FS1.19a

# SADDLE THE PONY

Jig

ABC/arr. BB

♩ = 160

<< >>

Book: FS1.19b

# TOBIN'S FAVOURITE

Jig

ABC/arr. BB

♩ = 160

Book: FS1.19c

# SONNY MURRAY'S (hornpipe)

Wicklow, Delahunty's, Home Brew

Hornpipe

ABC/arr. BB

♩ = 150

Book: FS1.33a

# The HOME RULER (hornpipe)

Hornpipe

ABC/arr. BB

♩ = 150

Book: FS1.33b

# OVER THE MOOR TO MAGGIE (reel)

Reel

ABC/arr. BB

♩ = 180

Book: FS1.07a

# LADY ANN MONTGOMERY (reel)

Reel

ABC/arr. BB

♩ = 180

Book: FS1.07b

# MAUDE MILLAR (reel)

Reel

ABC/arr. BB

♩ = 180

Book: FS1.07c

# The BOYNE HUNT (reel)

Reel

ABC/arr. BB

♩ = 180

1

2

Book: FS1.06a

# The SHANNON BREEZE (reel)

Rolling in the Ryegrass

Reel

ABC/arr. BB

♩ = 180

Book: FS1.06b

# The RED HAired LASS (reel)

Reel

ABC/arr. BB

♩ = 180

<<

>>

last time

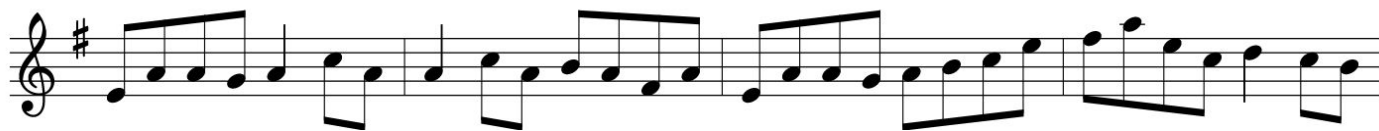
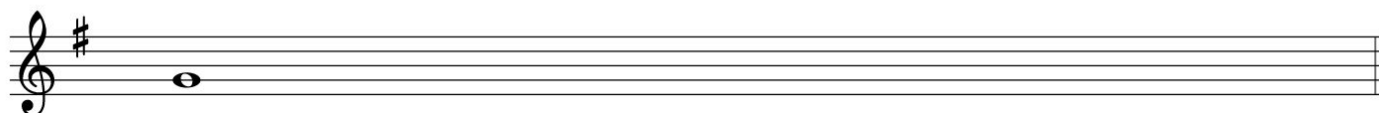

last time

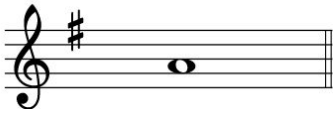

Book: FS1.06c

# JERRY'S BEAVER HAT

The Returned Yank

Jig

ABC/arr. BB

♩ = 160

Book: FS1.21a

# The RAMBLING PITCHFORK

Jig

ABC/arr. BB

♩ = 160

Book: FS1.21c

# The CONCERTINA REEL

Reel

ABC/arr. BB

♩ = 180

Book: FS1.05a

# COME WEST ALONG THE ROAD (reel)

Reel

ABC/arr. BB

♩ = 180

Book: FS1.05b

# ANDERSON'S (reel)

Reel

ABC/arr. BB

♩ = 180

Book: FS1.05c

# QUEEN OF THE FAIR

Jig

ABC/arr. BB

♩ = 160

Book: FS1.26a

# PAY THE RECKONING

Jig

ABC/arr. BB

♩ = 160

<< >>

Book: FS1.26b

# The CARRAROE JIG

Jig

ABC/arr. BB

♩ = 160

<< >>

Book: FS1.26c

# The CLUB CEILI

The Old Favorite

Jig

ABC/arr. BB

♩ = 160

Book: FS1.22c

# The TEETOTALLER (reel)

Temperance Reel

Reel

ABC/arr. BB

♩ = 180

Book: FS1.12a

# SAINT ANNE'S REEL

Reel

ABC/arr. BB

♩ = 180

Book: FS1.12b

# The LONDON LASSES (reel)

Reel

ABC/arr. BB

♩ = 180

last time

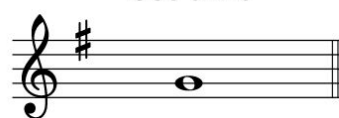

Book: FS1.12c

# TIM MALONEY'S (reel)

Reel

ABC/arr. BB

♩ = 180

Book: FS1.16b

# The LONG NOTE

jig

ABC/arr. BB

♩ = 160

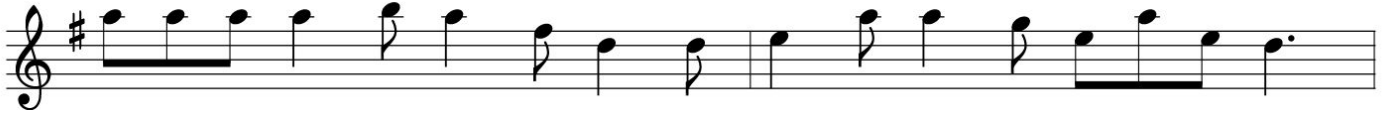
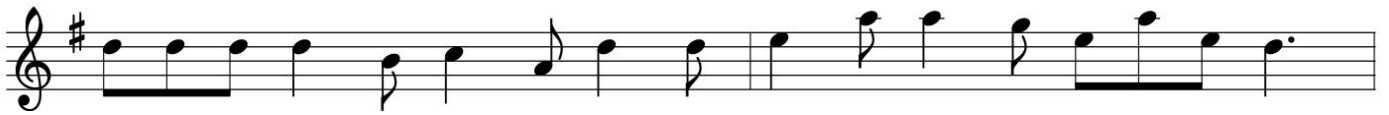

Book: FS1.42c

# The LILTING BANSHEE

Jig

ABC/arr. BB

♩ = 160

Book: FS1.24a

# JIM WARD'S JIG

Jig

ABC/arr. BB

♩ = 160

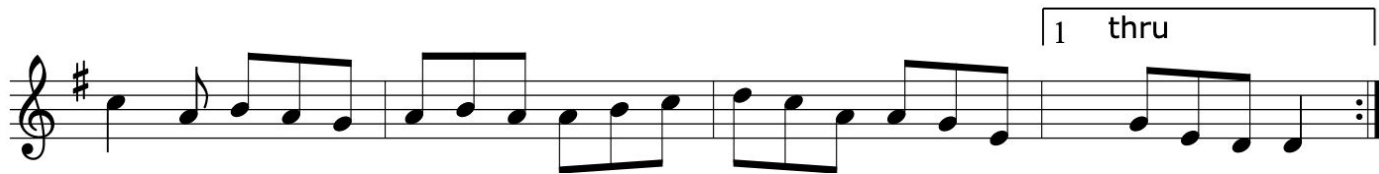

Book: FS1.23a

# PEG RYAN'S POLKA

"Kerry #2"

Polka

ABC/arr. BB

♩ = 140

Book: FS1.36c

# MAGGIE IN THE WOOD (polka)

Polka

ABC/arr. BB

♩ = 140

<<

>>

Book: FS1.38c

# LANGSTROM'S PONY

Jig

ABC/arr. BB

♩ = 160

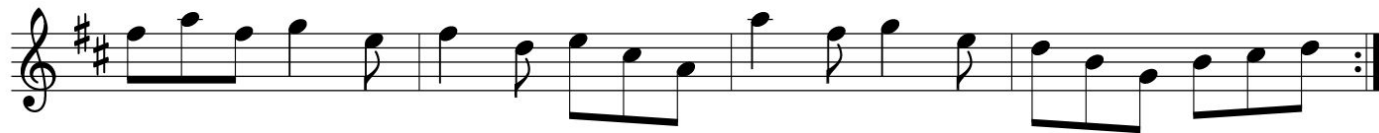

Book: FS1.30b

Click the tune title to play

# The HAUNTED HOUSE

Jig

Vincent Broderick  
ABC/arr. BB

♩ = 160

Book: FS1.22a

# DROWSY MAGGIE (reel)

Reel

ABC/arr. BB

♩ = 180

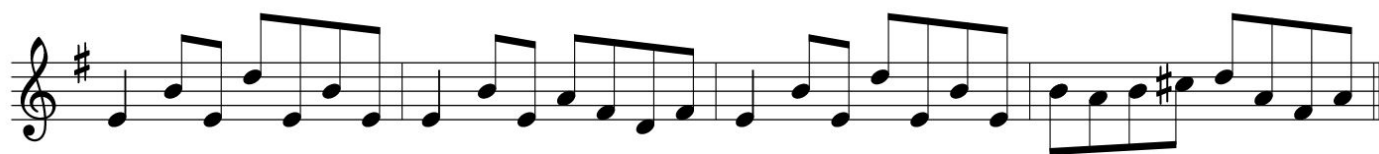
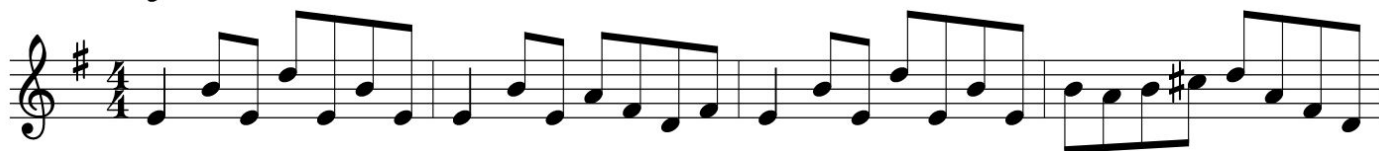

final

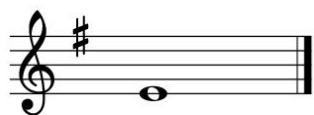

Book: FS1.13a

# The SALLY GARDENS (reel)

Reel

ABC/arr. BB

♩ = 180

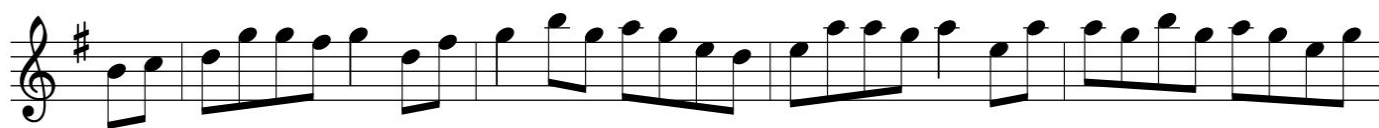

Book: FS1.14c

# TOSS THE FEATHERS (1) (reel)

Reel

ABC/arr. BB

♩ = 180

thru

<<

>>

final

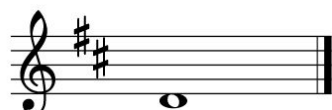

Book: FS1.13d

# MY DARLING ASLEEP

Jig

ABC/arr. BB

♩ = 160

Book: FS1.22b

# The DUSTY WINDOWSILL

Nancy Harling's, Austin Barrett's

Jig

Johnny Harling (Chicago)  
ABC/arr. BB

♩ = 160

<< >>

Book: FS1.29a

# The CLIFFS OF MOHER

Jig

ABC/arr. BB

$\text{♩} = 160$

<< >>

Book: FS1.29b

# The ROSE IN THE HEATHER

Jig

ABC/arr. BB

♩ = 160

Book: FS1.29c

# The BRITCHES FULL OF STITCHES (polka)

Polka

ABC/arr. BB

♩ = 140

Book: FS1.37a

# The ARMAGH POLKA

Egan's, "Kerry #1"

Polka

ABC/arr. BB

♩ = 120

Book: FS1.37b

# BALLYDESMOND POLKA #2

Polka

ABC/arr. BB

♩ = 140

<< >>

Book: FS1.36a

# The SILVER SPEAR (reel)

Reel

ABC/arr. BB

♩ = 180

final

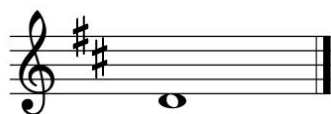

Book: FS1.09a

# FATHER KELLY'S REEL #1

Rossmore Jetty

Reel

ABC/arr. BB

♩ = 180

<< >>

Book: FS1.09b

# The TULLA REEL

Humors of Tulla

Reel

ABC/arr. BB

♩ = 180

Book: FS1.18a

# JOHN DOHERTY'S MAZURKA

waltz

ABC/arr. BB

♩ = 150

Book: FS1.40a

# VINCENT CAMPBELL'S MAZURKA

waltz

ABC/arr. BB

♩ = 150

Book: FS1.40b

# SONNY'S MAZURKA

waltz

Sonny Brogan  
ABC/arr. BB

♩ = 150

<<

>>

Book: FS1.41a

# MISS MONAGHAN (reel)

Reel

ABC/arr. BB

♩ = 180

Book: FS1.09c

# The BELLTABLE WALTZ

waltz

ABC/arr. BB

♩ = 150

Book: FS1.42a

# The LARK IN THE MORNING

Jig

ABC/arr. BB

♩ = 160

Book: FS1.25a

# The WANDERING MINSTREL

Jig

ABC/arr. BB

♩ = 160

Book: FS1.25c

# The HUMORS OF ENNISTYMON

Jig

ABC/arr. BB

♩ = 160

<< >>

Book: FS1.25b

Notes: Coppers and Brass, Queen of the Rushes

# CREGG'S PIPES (reel)

Kerry Huntsman

reel

ABC/arr. BB

♩ = 180

Book: FS1.10c

# KILLAVIL JIG

Trip to Sligo

Jig

ABC/arr. BB

$\text{♩} = 160$

<< >>

Book: FS1.28b

# SHIP IN FULL SAIL

Jig

ABC/arr. BB

♩ = 160

Book: FS1.28c

# The MOUNTAIN ROAD (reel)

Reel

Michael Gorman  
ABC/arr. BB

♩ = 180

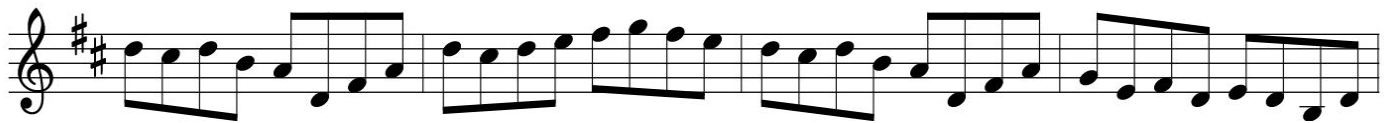

Book: FS1.10b

# SACKOW'S JIG

Trip It Upstairs

Jig

ABC/arr. BB

♩ = 160

<< >>

Book: FS1.30c

# The BOYS OF BLUEHILL (hornpipe)

Hornpipe

ABC/arr. BB

♩ = 150

<< >>

Book: FS1.34a

# The CORK HORNPIPE

Harvest Home

Hornpipe

ABC/arr. BB

♩ = 150

4

12

<< >>

Book: FS1.34b

Notes: source version of mm 4 and 12: /(3efe (3dcB (3ABA (3GFE/

# CRONIN'S HORNPIPE

Hornpipe

ABC/arr. BB

♩ = 150

Book: FS1.34c

# The KESH JIG

jig

ABC/arr. BB

<< >>

Book: FS1.21b

# The BANSHEE REEL

McMahon's

Reel

ABC/arr. BB

♩ = 180

LAST TIME

Book: FS1.15b

# The SALAMANCA REEL

Reel

ABC/arr. BB

♩ = 180

Book: FS1.15a

# The SAILOR'S BONNET (reel)

reel

ABC/arr. BB

♩ = 180

Book: FS1.15c

# O'KEEFFE'S SLIDE

Slide

ABC/arr. BB

♩ = 160

Book: FS1.35b

# DENIS MURPHY'S SLIDE

Julia Clifford's

Slide

ABC/arr. BB

♩ = 180

Book: FS1.35c

# The BROSNA SLIDE

Slide

ABC/arr. BB

$\text{♩} = 180$

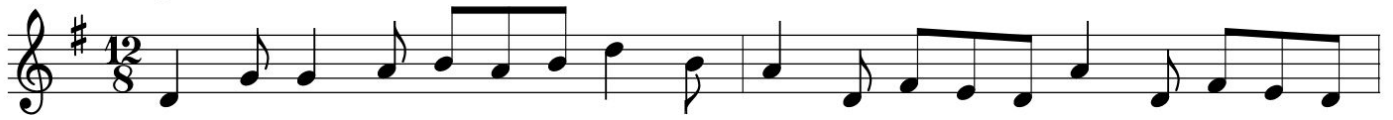

Book: FS1.35a

# DENIS MURPHY'S POLKA

Polka

ABC/arr. BB

♩ = 120

Book: FS1.38b

# BALLYDESMOND POLKA #3

Polka

ABC/arr. BB

♩ = 120

Book: FS1.37c

# SWEENEY'S POLKA

Polka

ABC/arr. BB

♩ = 140

Book: FS1.38a

# JOE COOLEY'S (reel)

Reel

ABC/arr. BB

♩ = 180

Book: FS1.11a

Notes: Composed by Joe Mills in late 1930's as "Luttrell Pass".

# The BIRD IN THE BUSH (reel)

Reel

ABC/arr. BB

♩ = 180

Book: FS1.11c

# The WISE MAID (reel)

All Around the World

reel

John Doherty  
ABC/arr. BB

♩ = 180

Book: FS1.11b

# JOE COOLEY'S JIG

Jig

ABC/arr. BB

♩ = 160

<< >>

Book: FS1.31b

# The MORNING LARK

Jig

ABC/arr. BB

♩ = 160

Book: FS1.31a

# TOM BILLY'S

The Flowers of Spring

Jig

ABC/arr. BB

$\text{♩} = 160$

<< >>

Book: FS1.31c

# KITTY'S WEDDING (hornpipe)

Hornpipe

ABC/arr. BB

♩ = 150

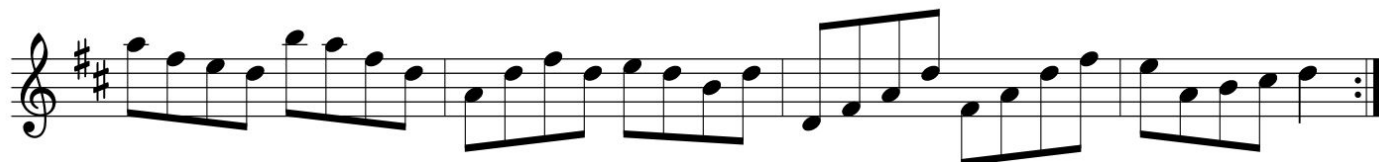

<<

>>

Book: FS1.33c

# MISS MCLEOD'S (reel)

Miss McCloud's

Reel

ABC/arr. BB

♩ = 180

Book: FS1.14a

# TOSS THE FEATHERS 2 (reel)

reel

ABC/arr. BB

♩ = 180

<< >>

Book: FS1.13c

# The GLASS OF BEER (reel)

Reel

ABC/arr. BB

♩ = 180

Book: FS1.13b

# The MERRY BLACKSMITH (reel)

Reel

ABC/arr. BB

♩ = 180

Book: FS1.14b

# The CAMERONIAN (reel)

reel

ABC/arr. BB

♩ = 180

Book: FS1.17b

# The FOXHUNTER'S REEL

reel

ABC/arr. BB

♩ = 180

<<

>>

final

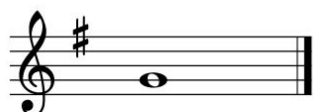

Book: FS1.17c

# The CONNAUGHTMAN'S RAMBLES

Jig

ABC/arr. BB

♩ = 160

Book: FS1.20b

# OUT ON THE OCEAN

Jig

ABC/arr. BB

♩ = 160

<< >>

Book: FS1.20c

# The GEESE IN THE BOG

Jig

ABC/arr. BB

♩ = 160

Book: FS1.20a

# The KID ON THE MOUNTAIN

Slip Jig

ABC/arr. BB

♩ = 160

last time

Book: FS1.27a

# MORRISON'S

Jig

ABC/arr. BB

♩ = 160

final

Book: FS1.27b

# LEITRIM JIG

Leitrim Fancy

jig

ABC/arr. BB

$\text{♩} = 160$

final

Book: FS1.27c

# The FROST IS ALL OVER

Kitty Lie Over

Jig

ABC/arr. BB

♩ = 160

Book: FS1.32a

# TONRA'S

Jig

ABC/arr. BB

♩ = 160

Book: FS1.28a (as "Brendan Tonra's")

Notes: In Brendan Tonra's book, this is titled "Tonra's Jig" (no first name).

# SIXPENNY MONEY

Jig

ABC/arr. BB

♩ = 160

<< >>

Book: FS1.32c

# The EAVESDROPPER

Jig

ABC/arr. BB

♩ = 160

<< >>

Book: FS1.32b

# The SKYLARK (reel)

Reel

ABC/arr. BB

♩ = 180

Book: FS1.18b

# ROARING MARY (reel)

Reel

ABC/arr. BB

♩ = 180

<< >>

Book: FS1.18c

# JACKIE COLEMAN'S #1 (reel)

reel

ABC/arr. BB

♩ = 180

Book: FS1.10a

Notes: Some sources call this JC's #2.

# HASTE TO THE WEDDING

Jig

ABC/arr. BB

♩ = 160

<< >>

Book: FS1.24b

# The MAID ON THE GREEN

Jig

ABC/arr. BB

♩ = 160

Book: FS1.24c

# The BLARNEY PILGRIM

Jig

ABC/arr. BB

$\text{♩} = 160$

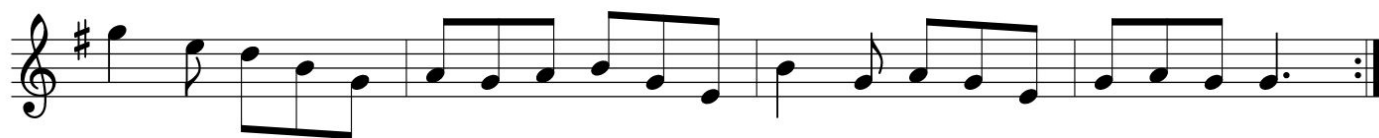

Book: FS1.23b

# The LITTLE DIAMOND (polka)

polka

ABC/arr. BB

♩ = 140

Book: FS1.39a

# The MURROE POLKA

polka

ABC/arr. BB

♩ = 140

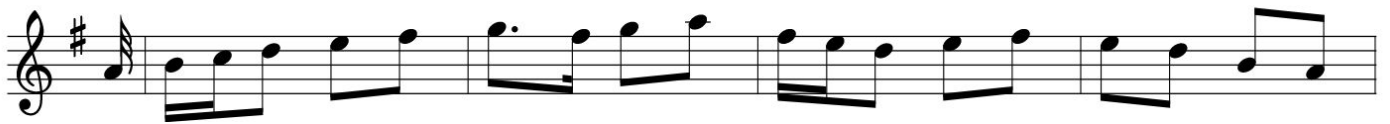

<<

>>

Book: FS1.39b

# The MAIDS OF ARDATH

Maids of Ardagh, Toormore #2

polka

ABC/arr. BB

$\text{♩} = 140$

<< >>

Book: FS1.39c

# The TRIP TO ATHLONE

Newport Lasses

Jig

ABC/arr. BB

$\text{♩} = 160$

1 2

1 thru 2 final

Book: FS1.30a

# TABHAIR DOM DO LAMH (waltz)

Give Me Your Hand

waltz

ABC/arr. BB

♩ = 150

Book: FS1.42b

# SHIPS ARE SAILING (reel)

reel

ABC/arr. BB

$\text{♩} = 180$

Book: FS1.16c

# SHEEHAN'S (reel)

reel

ABC/arr. BB

♩ = 180

Book: FS1.17a

# The COOK IN THE KITCHEN

Jig

ABC/arr. BB

♩ = 160

Book: FS1.23c

# SHOE THE DONKEY

Versevianna ('Warsowianna'), Father Halpin's Topcoat

waltz

ABC/arr. BB

♩ = 160

<< >>

Book: FS1.41b

# BALLYDESMOND POLKA #1

Polka

ABC/arr. BB

♩ = 140

<<

>>

Book: FS1.36b

## Index

ANDERSON'S (reel)	24
ARMAGH POLKA, The	49
BALLYDESMOND POLKA #1	118
BALLYDESMOND POLKA #2	50
BALLYDESMOND POLKA #3	78
BANK OF IRELAND (reel),The	1
BANSHEE REEL, The	71
BELLTABLE WALTZ, The	58
BIRD IN THE BUSH (reel), The	81
BLARNEY PILGRIM, The	108
BOYNE HUNT (reel), The	16
BOYS OF BLUEHILL (hornpipe), The	67
BRITCHES FULL OF STITCHES (polka), The	48
BROSNA SLIDE, The	76
CAMERONIAN (reel), The	91
CARRAROE JIG, The	27
CLIFFS OF MOHER, The	46
CLUB CEILI, The	28
COME WEST ALONG THE ROAD (reel)	23
CONCERTINA REEL, The	22
CONNAUGHTMAN'S RAMBLES, The	93
COOK IN THE KITCHEN, The	116
CORK HORNPIPE, The	68
CREGG'S PIPES (reel)	62
CRONIN'S HORNPIPE	69
DENIS MURPHY'S POLKA	77
DENIS MURPHY'S SLIDE	75
DROWSY MAGGIE (reel)	41
DUSTY WINDOWSILL, The	45
EARL'S CHAIR (reel), The	2
EAVESDROPPER, The	102
FATHER KELLY'S REEL #1	52

FOXHUNTER'S REEL, The	92
FROST IS ALL OVER, The	99
GEESE IN THE BOG, The	95
GLASS OF BEER (reel), The	89
GREEN MOUNTAIN (reel), The	7
HASTE TO THE WEDDING	106
HAUNTED HOUSE, The	40
HOME RULER (hornpipe), The	12
HUMORS OF ENNISTYMON, The	61
HUMORS OF GLENDART, The	8
JACKIE COLEMAN'S #1 (reel)	105
JERRY'S BEAVER HAT	20
JIM WARD'S JIG	36
JOE COOLEY'S (reel)	80
JOE COOLEY'S JIG	83
JOHN DOHERTY'S MAZURKA	54
KERRY REEL, The	4
KESH JIG, The	70
KID ON THE MOUNTAIN, The	96
KILLAVIL JIG	63
KILMALEY (reel), The	6
KITTY'S WEDDING (hornpipe)	86
LADY ANN MONTGOMERY (reel)	14
LANGSTROM'S PONY	39
LARK IN THE MORNING, The	59
LEITRIM JIG	98
LILTING BANSHEE, The	35
LITTLE DIAMOND (polka), The	109
LONDON LASSES (reel), The	31
LONG NOTE, The	33
MAGGIE IN THE WOOD (polka)	38
MAID BEHIND THE BAR (reel), The	5

MAID ON THE GREEN, The	107
MAIDS OF ARDATH, The	111
MAUDE MILLAR (reel)	15
MERRY BLACKSMITH (reel), The	90
MISS MCLEOD'S (reel)	87
MISS MONAGHAN (reel)	57
MORNING LARK, The	84
MORRISON'S	97
MOUNTAIN ROAD (reel), The	65
MURROE POLKA, The	110
MY DARLING ASLEEP	44
O'KEEFFE'S SLIDE	74
OUT ON THE OCEAN	94
OVER THE MOOR TO MAGGIE (reel)	13
PAY THE RECKONING	26
PEG RYAN'S POLKA	37
QUEEN OF THE FAIR	25
RAMBLING PITCHFORK, The	21
RED HAIRE D LASS (reel), The	18
ROARING MARY (reel)	104
ROSE IN THE HEATHER, The	47
SACKOW'S JIG	66
SADDLE THE PONY	9
SAILOR'S BONNET (reel), The	73
SAINT ANNE'S REEL	30
SALAMANCA REEL, The	72
SALLY GARDENS (reel), The	42
SHANNON BREEZE (reel), The	17
SHEEHAN'S (reel)	115
SHIP IN FULL SAIL	64
SHIPS ARE SAILING (reel)	114
SHOE THE DONKEY	117

SILVER SPEAR (reel), The	51
SIXPENNY MONEY	101
SKYLARK (reel), The	103
SONNY MURRAY'S (hornpipe)	11
SONNY'S MAZURKA	56
SWEENEY'S POLKA	79
TABHAIR DOM DO LAMH (waltz)	113
TEETOTALLER (reel), The	29
TIM MALONEY'S (reel)	32
TOBIN'S FAVOURITE	10
TOM BILLY'S	85
TONRA'S	100
TOSS THE FEATHERS (1) (reel)	43
TOSS THE FEATHERS 2 (reel)	88
TRIP TO ATHLONE, The	112
TULLA REEL, The	53
VINCENT CAMPBELL'S MAZURKA	55
WANDERING MINSTREL, The	60
WISE MAID (reel), The	82
WOMAN OF THE HOUSE (reel), The	3

Click or Scan for my free ABC Transcription Tools