

50 Traditional Irish Session Tunes (Bass Clef)

Slow / Medium / Full Speed Versions

Table of Contents

Slow Speed

| | |
|---|----|
| Alexander's | 2 |
| The Banshee | 3 |
| The Boys Of Bluehill | 4 |
| The Cameronian | 5 |
| The Cat Rambles To The Child's Saucepan | 6 |
| The Chaffpool Post | 7 |
| Cock O' The North | 8 |
| Cooley's | 9 |
| Cronin's | 10 |
| Donnybrook Fair | 11 |
| Dunphy's | 12 |
| The Factory Smoke | 13 |
| Fanny Power (O'Carolan) | 14 |
| The Flowers Of Spring | 15 |
| Forde's | 16 |
| Going to the Well for Water | 17 |
| The Green Fields Of Rossbeigh | 18 |
| The Humours Of Castlecomer | 19 |
| If I Had A Wife | 20 |
| Jerry's Beaver Hat | 21 |
| John Kelly's Concertina | 22 |
| The Kesh | 23 |
| The Knocknaboul | 24 |
| The Lark In The Morning | 25 |
| Lucy Farr's | 26 |
| The Maid Behind The Bar | 27 |
| The Maid Of Mount Kisco | 28 |
| The Mason's Apron | 29 |
| Mayor Harrison's Fedora | 30 |
| Memories Of Ballymote | 31 |

| | |
|----------------------------------|----|
| Merrily Kissed the Quaker's Wife | 32 |
| The Merry Blacksmith | 33 |
| Music In The Glen | 34 |
| Out On The Ocean | 35 |
| Over The Moor To Maggie | 36 |
| Paddy Cronin's Slide | 37 |
| The Pleasures Of Hope | 38 |
| Rakish Paddy | 39 |
| The Rambling Pitchfork | 40 |
| The Scholar | 41 |
| Sherlock's | 42 |
| Sí Beag Sí Mór (O'Carolan) | 43 |
| The Silver Spear | 44 |
| The Smell of the Bog | 45 |
| Sonny Brogan's | 46 |
| Speed The Plough | 47 |
| Spellan The Fiddler | 48 |
| The Tailor's Twist | 49 |
| The Thames | 50 |
| The Wicklow | 51 |

Medium Speed

| | |
|---|----|
| Alexander's | 53 |
| The Banshee | 54 |
| The Boys Of Bluehill | 55 |
| The Cameronian | 56 |
| The Cat Rambles To The Child's Saucepan | 57 |
| The Chaffpool Post | 58 |
| Cock O' The North | 59 |
| Cooley's | 60 |
| Cronin's | 61 |

| | |
|----------------------------------|----|
| Donnybrook Fair | 62 |
| Dunphy's | 63 |
| The Factory Smoke | 64 |
| Fanny Power (O'Carolan) | 65 |
| The Flowers Of Spring | 66 |
| Forde's | 67 |
| Going to the Well for Water | 68 |
| The Green Fields Of Rossbeigh | 69 |
| The Humours Of Castlecomer | 70 |
| If I Had A Wife | 71 |
| Jerry's Beaver Hat | 72 |
| John Kelly's Concertina | 73 |
| The Kesh | 74 |
| The Knocknaboul | 75 |
| The Lark In The Morning | 76 |
| Lucy Farr's | 77 |
| The Maid Behind The Bar | 78 |
| The Maid Of Mount Kisco | 79 |
| The Mason's Apron | 80 |
| Mayor Harrison's Fedora | 81 |
| Memories Of Ballymote | 82 |
| Merrily Kissed the Quaker's Wife | 83 |
| The Merry Blacksmith | 84 |
| Music In The Glen | 85 |
| Out On The Ocean | 86 |
| Over The Moor To Maggie | 87 |
| Paddy Cronin's Slide | 88 |
| The Pleasures Of Hope | 89 |
| Rakish Paddy | 90 |
| The Rambling Pitchfork | 91 |
| The Scholar | 92 |
| Sherlock's | 93 |

| | |
|----------------------------|-----|
| Sí Beag Sí Mór (O'Carolan) | 94 |
| The Silver Spear | 95 |
| The Smell of the Bog | 96 |
| Sonny Brogan's | 97 |
| Speed The Plough | 98 |
| Spellan The Fiddler | 99 |
| The Tailor's Twist | 100 |
| The Thames | 101 |
| The Wicklow | 102 |

Full Speed

| | |
|---|-----|
| Alexander's | 104 |
| The Banshee | 105 |
| The Boys Of Bluehill | 106 |
| The Cameronian | 107 |
| The Cat Rambles To The Child's Saucepan | 108 |
| The Chaffpool Post | 109 |
| Cock O' The North | 110 |
| Cooley's | 111 |
| Cronin's | 112 |
| Donnybrook Fair | 113 |
| Dunphy's | 114 |
| The Factory Smoke | 115 |
| Fanny Power (O'Carolan) | 116 |
| The Flowers Of Spring | 117 |
| Forde's | 118 |
| Going to the Well for Water | 119 |
| The Green Fields Of Rossbeigh | 120 |
| The Humours Of Castlecomer | 121 |
| If I Had A Wife | 122 |
| Jerry's Beaver Hat | 123 |

| | |
|----------------------------------|-----|
| John Kelly's Concertina | 124 |
| The Kesh | 125 |
| The Knocknaboul | 126 |
| The Lark In The Morning | 127 |
| Lucy Farr's | 128 |
| The Maid Behind The Bar | 129 |
| The Maid Of Mount Kisco | 130 |
| The Mason's Apron | 131 |
| Mayor Harrison's Fedora | 132 |
| Memories Of Ballymote | 133 |
| Merrily Kissed the Quaker's Wife | 134 |
| The Merry Blacksmith | 135 |
| Music In The Glen | 136 |
| Out On The Ocean | 137 |
| Over The Moor To Maggie | 138 |
| Paddy Cronin's Slide | 139 |
| The Pleasures Of Hope | 140 |
| Rakish Paddy | 141 |
| The Rambling Pitchfork | 142 |
| The Scholar | 143 |
| Sherlock's | 144 |
| Sí Beag Sí Mór (O'Carolan) | 145 |
| The Silver Spear | 146 |
| The Smell of the Bog | 147 |
| Sonny Brogan's | 148 |
| Speed The Plough | 149 |
| Spellan The Fiddler | 150 |
| The Tailor's Twist | 151 |
| The Thames | 152 |
| The Wicklow | 153 |

Click any tune title to play

Slow Speed

Click any tune title to play

Alexander's

Hornpipe

$\text{♩} = 30$

The Banshee

Reel

♩ = 40

Click any tune title to play

The Boys Of Bluehill

Hornpipe

$\text{♩} = 30$

The Cameronian

Reel

$\text{♩} = 40$

The Cat Rambles To The Child's Saucepan

Slide

♩. = 45

Click any tune title to play

The Chaffpool Post

Barndance

$\text{♩} = 40$

Click any tune title to play

Cock O' The North

Slide

♩. = 45

<<

>>

Cooley's

Reel

♩ = 40

Cronin's

Reel

$\text{♩} = 40$

<<

>>

Donnybrook Fair

Jig

♩. = 40

<<

>>

Dunphy's

Hornpipe

♩ = 30

<<

>>

Click any tune title to play

The Factory Smoke

Hornpipe

$\text{♩} = 30$

Fanny Power (O' Carolan)

Waltz

♩ = 70

The Flowers Of Spring

Jig

♩. = 40

Forde's

Polka

♩ = 50

<<

>>

Going to the Well for Water

Slide

♩. = 45

The Green Fields Of Rossbeigh

Reel

$\text{♩} = 40$

<<

>>

The Humours Of Castlecomer

Jig

♩. = 40

Click any tune title to play

If I Had A Wife

Slide

♩. = 45

<<

>>

Jerry's Beaver Hat

Jig

♩ = 40

John Kelly's Concertina

Reel

$\text{♩} = 40$

The Kesh

Jig

♩. = 40

The Knocknaboul

Polka

♩ = 50

1

2

1

2

1

2

The Lark In The Morning

Jig

♩. = 40

Lucy Farr's

Barndance

$\text{♩} = 40$

The Maid Behind The Bar

Reel

$\text{♩} = 40$

The Maid Of Mount Kisco

Reel

$\text{♩} = 40$

The Mason's Apron

Reel

$\text{♩} = 40$

Mayor Harrison's Fedora

Reel

$\text{♩} = 40$

Memories Of Ballymote

Polka

♩ = 50

1 2

1 2

<< >>

Merrily Kissed the Quaker's Wife

Slide

♩. = 45

♩. = 45

<< >>

The Merry Blacksmith

Reel

$\text{♩} = 40$

Click any tune title to play

Music In The Glen

Reel

$\text{♩} = 40$

Out On The Ocean

Jig

♩. = 40

Over The Moor To Maggie

Reel

$\text{♩} = 40$

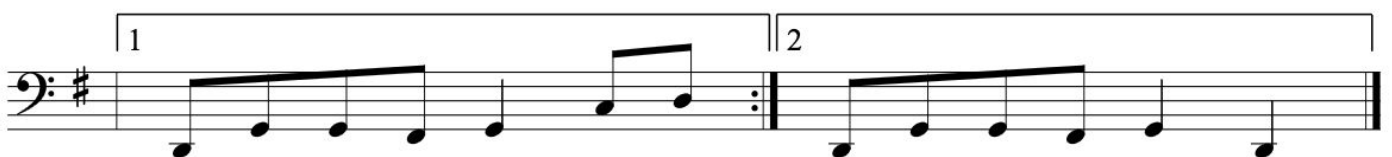

Paddy Cronin's Slide

Slide

♩. = 45

The Pleasures Of Hope

Hornpipe

$\text{♩} = 30$

Rakish Paddy

Reel

$\text{♩} = 40$

The Rambling Pitchfork

Jig

♩. = 40

The Scholar

Reel

$\text{♩} = 40$

Sherlock's

Hornpipe

♩ = 30

Sí Beag Sí Mór (O'Carolan)

Waltz

♩ = 70

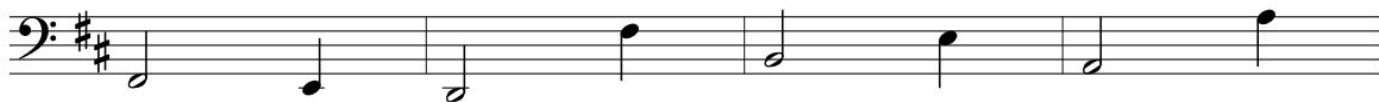
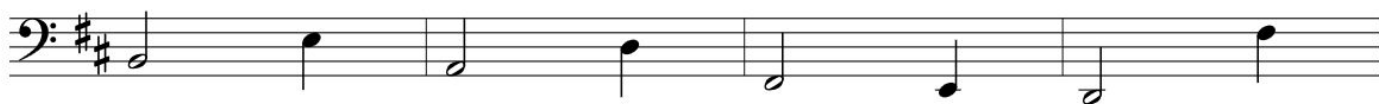

The Silver Spear

Reel

$\text{♩} = 40$

The Smell of the Bog

Hornpipe

♩ = 30

Click any tune title to play

Sonny Brogan's

Mazurka

♩ = 70

Click any tune title to play

Speed The Plough

Reel

$\text{♩} = 40$

Click any tune title to play

Spellan The Fiddler

Hornpipe

♩ = 30

<<

>>

Click any tune title to play

The Tailor's Twist

Hornpipe

$\text{♩} = 30$

The Thames

Hornpipe

♩ = 30

The Wicklow

Hornpipe

$\text{♩} = 30$

<<

>>

Click any tune title to play

Medium Speed

Alexander's

Hornpipe

$\text{♩} = 60$

The Banshee

Reel

♩ = 75

Click any tune title to play

The Boys Of Bluehill

Hornpipe

$\text{♩} = 60$

The Cameronian

Reel

$\text{♩} = 75$

The Cat Rambles To The Child's Saucepan

Slide

♩. = 98

Click any tune title to play

The Chaffpool Post

Barndance

$\text{♩} = 75$

<<

>>

Click any tune title to play

Cock O' The North

Slide

♩ = 98

<<

>>

Cooley's

Reel

♩ = 75

Cronin's

Reel

♩ = 75

Donnybrook Fair

Jig

♩. = 90

Dunphy's

Hornpipe

♩ = 60

<<

>>

Click any tune title to play

The Factory Smoke

Hornpipe

$\text{♩} = 60$

Fanny Power (O' Carolan)

Waltz

♩ = 135

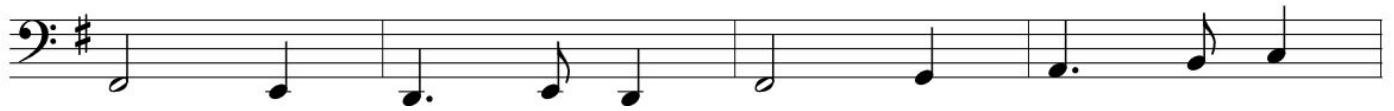

The Flowers Of Spring

Jig

♩. = 90

Forde's

Polka

♩ = 70

Going to the Well for Water

Slide

♩ = 98

<<

>>

The Green Fields Of Rossbeigh

Reel

$\text{♩} = 75$

The Humours Of Castlecomer

Jig

♩. = 90

Click any tune title to play

If I Had A Wife

Slide

♩ = 98

<<

>>

Click any tune title to play

Jerry's Beaver Hat

Jig

♩ = 90

<<

>>

John Kelly's Concertina

Reel

$\text{♩} = 75$

The Kesh

Jig

♩. = 90

The Knocknaboul

Polka

♩ = 70

1

2

1

2

1

2

The Lark In The Morning

Jig

♩. = 90

Lucy Farr's

Barndance

$\text{♩} = 75$

<< >>

The Maid Behind The Bar

Reel

$\text{♩} = 75$

The Maid Of Mount Kisco

Reel

$\text{♩} = 75$

The Mason's Apron

Reel

$\text{♩} = 75$

Mayor Harrison's Fedora

Reel

$\text{♩} = 75$

1 2

1 2

<< >>

Memories Of Ballymote

Polka

♩ = 70

Merrily Kissed the Quaker's Wife

Slide

♩ = 98

The Merry Blacksmith

Reel

$\text{♩} = 75$

<<

>>

Click any tune title to play

Music In The Glen

Reel

$\text{♩} = 75$

Out On The Ocean

Jig

♩. = 90

Over The Moor To Maggie

Reel

$\text{♩} = 75$

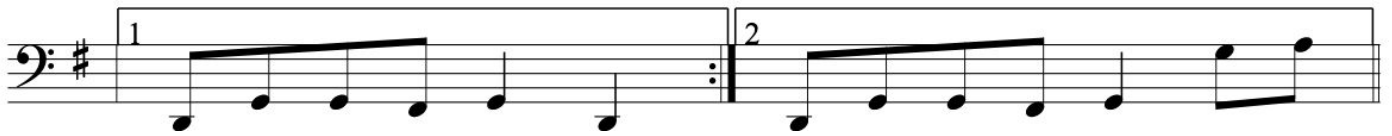

Click any tune title to play

Paddy Cronin's Slide

Slide

♩ = 98

The Pleasures Of Hope

Hornpipe

♩ = 60

Rakish Paddy

Reel

$\text{♩} = 75$

<<

>>

The Rambling Pitchfork

Jig

♩. = 90

<<

>>

The Scholar

Reel

$\text{♩} = 75$

Sherlock's

Hornpipe

♩ = 60

The Silver Spear

Reel

$\text{♩} = 75$

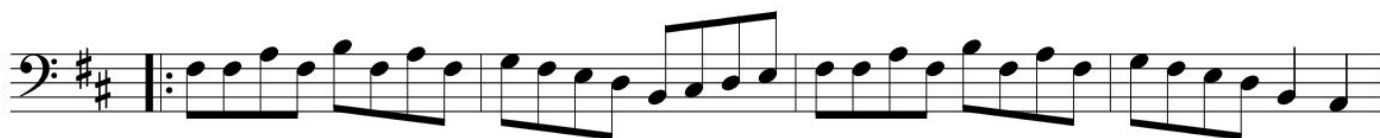

<<

>>

The Smell of the Bog

Hornpipe

♩ = 60

Click any tune title to play

Sonny Brogan's

Mazurka

♩ = 135

Click any tune title to play

Speed The Plough

Reel

$\text{♩} = 75$

Click any tune title to play

Spellan The Fiddler

Hornpipe

♩ = 60

<<

>>

Click any tune title to play

The Tailor's Twist

Hornpipe

$\text{♩} = 60$

The Thames

Hornpipe

♩ = 60

The Wicklow

Hornpipe

$\text{♩} = 60$

<<

>>

Click any tune title to play

Full Speed

Alexander's

Hornpipe

♩ = 80

The Banshee

Reel

♩ = 100

Click any tune title to play

The Boys Of Bluehill

Hornpipe

$\text{♩} = 80$

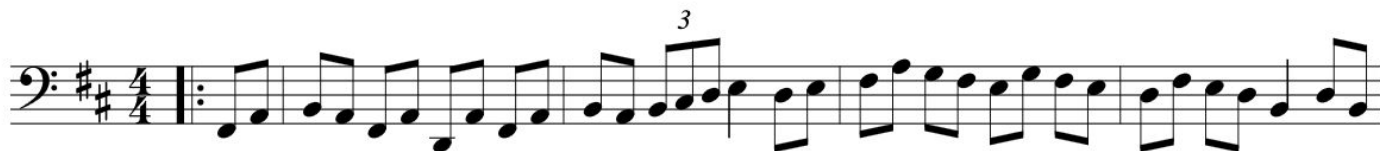

The Cameronian

Reel

$\text{♩} = 100$

The Cat Rambles To The Child's Saucepan

Slide

♩ = 130

Click any tune title to play

The Chaffpool Post

Barndance

$\text{♩} = 100$

Click any tune title to play

Cock O' The North

Slide

♩ = 130

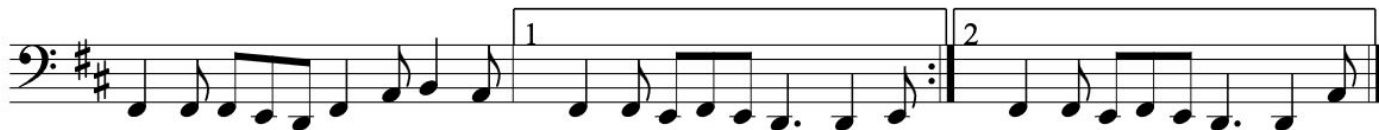
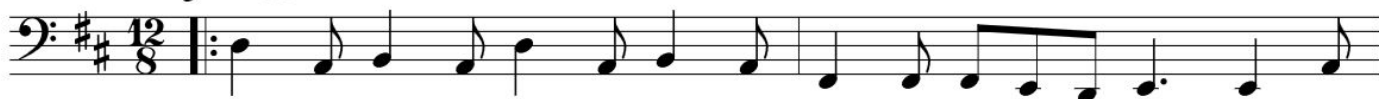

<<

>>

Cooley's

Reel

♩ = 100

Cronin's

Reel

♩ = 100

<<

>>

Donnybrook Fair

Jig

♩. = 120

<<

>>

Dunphy's

Hornpipe

♩ = 80

<<

>>

Click any tune title to play

The Factory Smoke

Hornpipe

♩ = 80

Fanny Power (O' Carolan)

Waltz

♩ = 180

The Flowers Of Spring

Jig

♩. = 120

Forde's

Polka

♩ = 140

Going to the Well for Water

Slide

♩ = 130

The Green Fields Of Rossbeigh

Reel

$\text{♩} = 100$

The Humours Of Castlecomer

Jig

♩ = 120

Click any tune title to play

If I Had A Wife

Slide

♩ = 130

<<

>>

Click any tune title to play

Jerry's Beaver Hat

Jig

♩ = 120

John Kelly's Concertina

Reel

$\text{♩} = 100$

The Kesh

Jig

♩. = 120

The Knocknaboul

Polka

♩ = 140

1

2

1

2

1

2

The Lark In The Morning

Jig

♩. = 120

Lucy Farr's

Barndance

♩ = 100

The Maid Behind The Bar

Reel

♩ = 100

The Maid Of Mount Kisco

Reel

♩ = 100

Click any tune title to play

The Mason's Apron

Reel

$\text{♩} = 100$

Mayor Harrison's Fedora

Reel

♩ = 100

Memories Of Ballymote

Polka

♩ = 140

Merrily Kissed the Quaker's Wife

Slide

♩ = 130

The Merry Blacksmith

Reel

$\text{♩} = 100$

Click any tune title to play

Music In The Glen

Reel

$\text{♩} = 100$

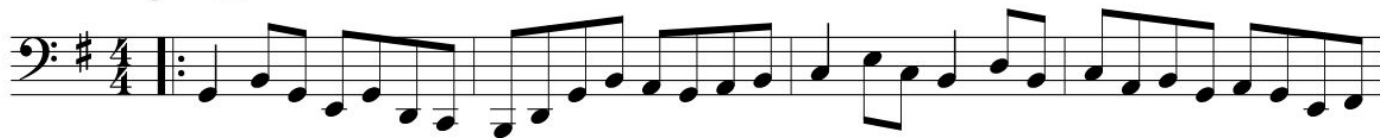

Out On The Ocean

Jig

♩. = 120

Over The Moor To Maggie

Reel

$\text{♩} = 100$

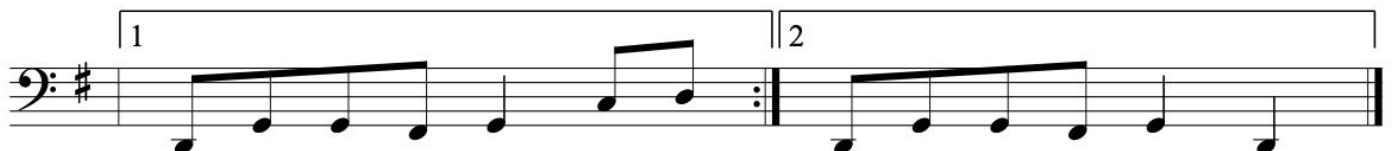
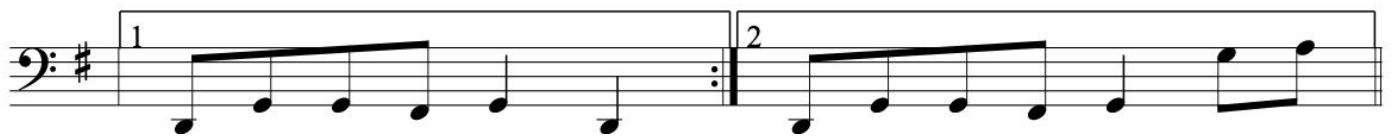

Paddy Cronin's Slide

Slide

♩ = 130

The Pleasures Of Hope

Hornpipe

♩ = 80

Rakish Paddy

Reel

$\text{♩} = 100$

The Rambling Pitchfork

Jig

♩. = 120

The Scholar

Reel

$\text{♩} = 100$

Sherlock's

Hornpipe

♩ = 80

Sí Beag Sí Mór (O'Carolan)

Waltz

♩ = 180

The Silver Spear

Reel

$\text{♩} = 100$

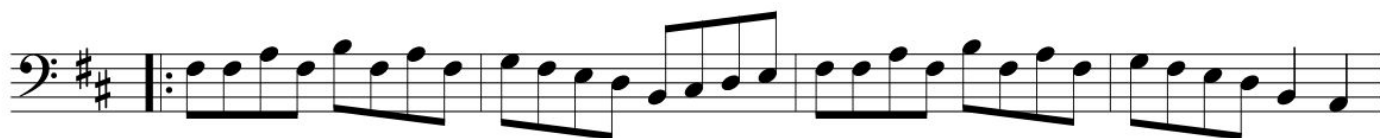

<<

>>

The Smell of the Bog

Hornpipe

♩ = 80

Click any tune title to play

Sonny Brogan's

Mazurka

♩ = 180

Click any tune title to play

Speed The Plough

Reel

$\text{♩} = 100$

Click any tune title to play

Spellan The Fiddler

Hornpipe

♩ = 80

<<

>>

Click any tune title to play

The Tailor's Twist

Hornpipe

$\text{♩} = 80$

The Thames

Hornpipe

♩ = 80

The Wicklow

Hornpipe

$\text{♩} = 80$

Index

Full Speed

Medium Speed

Slow Speed

| | |
|--|-----|
| Alexander's | 2 |
| Alexander's | 53 |
| Alexander's | 104 |
| Banshee, The | 3 |
| Banshee, The | 54 |
| Banshee, The | 105 |
| Boys Of Bluehill, The | 4 |
| Boys Of Bluehill, The | 55 |
| Boys Of Bluehill, The | 106 |
| Cameronian, The | 5 |
| Cameronian, The | 56 |
| Cameronian, The | 107 |
| Cat Rambles To The Child's Saucepan, The | 6 |
| Cat Rambles To The Child's Saucepan, The | 57 |
| Cat Rambles To The Child's Saucepan, The | 108 |
| Chaffpool Post, The | 7 |
| Chaffpool Post, The | 58 |
| Chaffpool Post, The | 109 |
| Cock O' The North | 8 |
| Cock O' The North | 59 |
| Cock O' The North | 110 |
| Cooley's | 9 |
| Cooley's | 60 |
| Cooley's | 111 |
| Cronin's | 10 |
| Cronin's | 61 |
| Cronin's | 112 |
| Donnybrook Fair | 11 |
| Donnybrook Fair | 62 |

| | |
|--------------------------------|-----|
| Donnybrook Fair | 113 |
| Dunphy's | 12 |
| Dunphy's | 63 |
| Dunphy's | 114 |
| Factory Smoke, The | 13 |
| Factory Smoke, The | 64 |
| Factory Smoke, The | 115 |
| Fanny Power (O'Carolan) | 14 |
| Fanny Power (O'Carolan) | 65 |
| Fanny Power (O'Carolan) | 116 |
| Flowers Of Spring, The | 15 |
| Flowers Of Spring, The | 66 |
| Flowers Of Spring, The | 117 |
| Forde's | 16 |
| Forde's | 67 |
| Forde's | 118 |
| Going to the Well for Water | 17 |
| Going to the Well for Water | 68 |
| Going to the Well for Water | 119 |
| Green Fields Of Rossbeigh, The | 18 |
| Green Fields Of Rossbeigh, The | 69 |
| Green Fields Of Rossbeigh, The | 120 |
| Humours Of Castlecomer, The | 19 |
| Humours Of Castlecomer, The | 70 |
| Humours Of Castlecomer, The | 121 |
| If I Had A Wife | 20 |
| If I Had A Wife | 71 |
| If I Had A Wife | 122 |
| Jerry's Beaver Hat | 21 |
| Jerry's Beaver Hat | 72 |
| Jerry's Beaver Hat | 123 |
| John Kelly's Concertina | 22 |

| | |
|----------------------------------|-----|
| John Kelly's Concertina | 73 |
| John Kelly's Concertina | 124 |
| Kesh, The | 23 |
| Kesh, The | 74 |
| Kesh, The | 125 |
| Knocknaboul, The | 24 |
| Knocknaboul, The | 75 |
| Knocknaboul, The | 126 |
| Lark In The Morning, The | 25 |
| Lark In The Morning, The | 76 |
| Lark In The Morning, The | 127 |
| Lucy Farr's | 26 |
| Lucy Farr's | 77 |
| Lucy Farr's | 128 |
| Maid Behind The Bar, The | 27 |
| Maid Behind The Bar, The | 78 |
| Maid Behind The Bar, The | 129 |
| Maid Of Mount Kisco, The | 28 |
| Maid Of Mount Kisco, The | 79 |
| Maid Of Mount Kisco, The | 130 |
| Mason's Apron, The | 29 |
| Mason's Apron, The | 80 |
| Mason's Apron, The | 131 |
| Mayor Harrison's Fedora | 30 |
| Mayor Harrison's Fedora | 81 |
| Mayor Harrison's Fedora | 132 |
| Memories Of Ballymote | 31 |
| Memories Of Ballymote | 82 |
| Memories Of Ballymote | 133 |
| Merrily Kissed the Quaker's Wife | 32 |
| Merrily Kissed the Quaker's Wife | 83 |
| Merrily Kissed the Quaker's Wife | 134 |

| | |
|-------------------------|-----|
| Merry Blacksmith, The | 33 |
| Merry Blacksmith, The | 84 |
| Merry Blacksmith, The | 135 |
| Music In The Glen | 34 |
| Music In The Glen | 85 |
| Music In The Glen | 136 |
| Out On The Ocean | 35 |
| Out On The Ocean | 86 |
| Out On The Ocean | 137 |
| Over The Moor To Maggie | 36 |
| Over The Moor To Maggie | 87 |
| Over The Moor To Maggie | 138 |
| Paddy Cronin's Slide | 37 |
| Paddy Cronin's Slide | 88 |
| Paddy Cronin's Slide | 139 |
| Pleasures Of Hope, The | 38 |
| Pleasures Of Hope, The | 89 |
| Pleasures Of Hope, The | 140 |
| Rakish Paddy | 39 |
| Rakish Paddy | 90 |
| Rakish Paddy | 141 |
| Rambling Pitchfork, The | 40 |
| Rambling Pitchfork, The | 91 |
| Rambling Pitchfork, The | 142 |
| Scholar, The | 41 |
| Scholar, The | 92 |
| Scholar, The | 143 |
| Sherlock's | 42 |
| Sherlock's | 93 |
| Sherlock's | 144 |
| Silver Spear, The | 44 |
| Silver Spear, The | 95 |

| | |
|----------------------------|-----|
| Silver Spear, The | 146 |
| Smell of the Bog, The | 45 |
| Smell of the Bog, The | 96 |
| Smell of the Bog, The | 147 |
| Sonny Brogan's | 46 |
| Sonny Brogan's | 97 |
| Sonny Brogan's | 148 |
| Speed The Plough | 47 |
| Speed The Plough | 98 |
| Speed The Plough | 149 |
| Spellan The Fiddler | 48 |
| Spellan The Fiddler | 99 |
| Spellan The Fiddler | 150 |
| Sí Beag Sí Mór (O'Carolan) | 43 |
| Sí Beag Sí Mór (O'Carolan) | 94 |
| Sí Beag Sí Mór (O'Carolan) | 145 |
| Tailor's Twist, The | 49 |
| Tailor's Twist, The | 100 |
| Tailor's Twist, The | 151 |
| Thames, The | 50 |
| Thames, The | 101 |
| Thames, The | 152 |
| Wicklow, The | 51 |
| Wicklow, The | 102 |
| Wicklow, The | 153 |

Created using Michael Eskin's ABC Transcription Tools