

50 Traditional Irish Session Tunes (Jeffries Anglo Concertina Tab)

Slow / Medium / Full Speed Versions

How to Read the Anglo Concertina Tablature

Button Numbers

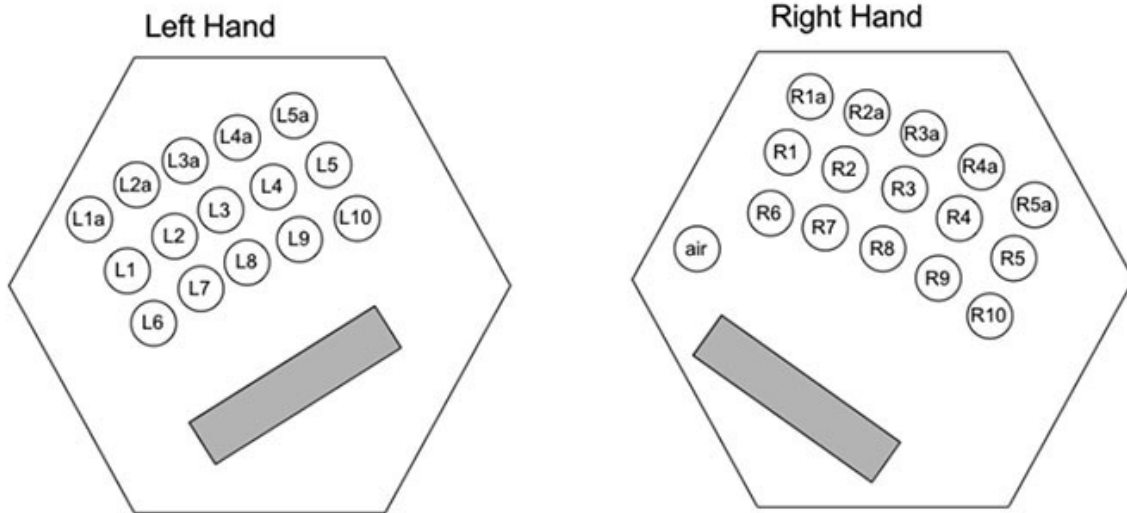

↓ = Push ↑ = Draw

Jeffries Layout

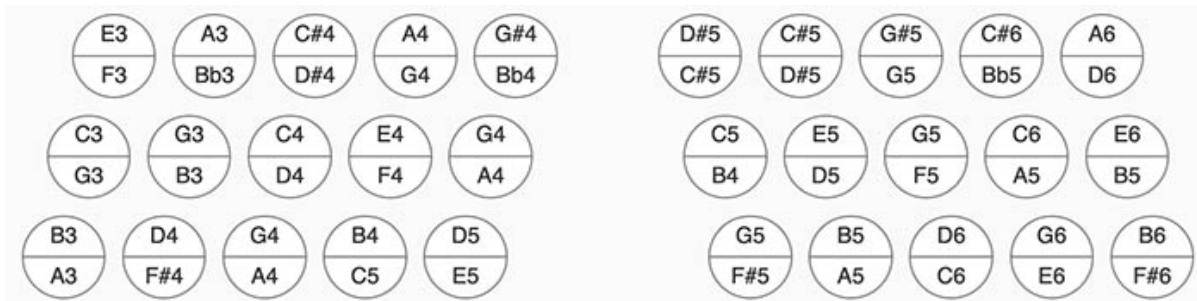

Table of Contents

Slow Speed

Alexander's	1
The Banshee	2
The Boys Of Bluehill	3
The Cameronian	4
The Cat Rambles To The Child's Saucepan	5
The Chaffpool Post	6
Cock O' The North	7
Cooley's	8
Cronin's	9
Donnybrook Fair	10
Dunphy's	11
The Factory Smoke	12
Fanny Power (O'Carolan)	13
The Flowers Of Spring	14
Forde's	15
Going to the Well for Water	16
The Green Fields Of Rossbeigh	17
The Humours Of Castlecomer	18
If I Had A Wife	19
Jerry's Beaver Hat	20
John Kelly's Concertina	21
The Kesh	22
The Knocknaboul	23
The Lark In The Morning	24
Lucy Farr's	25
The Maid Behind The Bar	26
The Maid Of Mount Kisco	27
The Mason's Apron	28
Mayor Harrison's Fedora	29
Memories Of Ballymote	30

Merrily Kissed the Quaker's Wife	31
The Merry Blacksmith	32
Music In The Glen	33
Out On The Ocean	34
Over The Moor To Maggie	35
Paddy Cronin's Slide	37
The Pleasures Of Hope	38
Rakish Paddy	39
The Rambling Pitchfork	40
The Scholar	41
Sherlock's	42
Sí Beag Sí Mór (O'Carolan)	43
The Silver Spear	44
The Smell of the Bog	45
Sonny Brogan's	46
Speed The Plough	47
Spellan The Fiddler	48
The Tailor's Twist	49
The Thames	50
The Wicklow	52

Medium Speed

Alexander's	53
The Banshee	54
The Boys Of Bluehill	55
The Cameronian	56
The Cat Rambles To The Child's Saucepan	57
The Chaffpool Post	58
Cock O' The North	59
Cooley's	60
Cronin's	61

Donnybrook Fair	62
Dunphy's	63
The Factory Smoke	64
Fanny Power (O'Carolan)	65
The Flowers Of Spring	66
Forde's	67
Going to the Well for Water	68
The Green Fields Of Rossbeigh	69
The Humours Of Castlecomer	70
If I Had A Wife	71
Jerry's Beaver Hat	72
John Kelly's Concertina	73
The Kesh	74
The Knocknaboul	75
The Lark In The Morning	76
Lucy Farr's	77
The Maid Behind The Bar	78
The Maid Of Mount Kisco	79
The Mason's Apron	80
Mayor Harrison's Fedora	81
Memories Of Ballymote	82
Merrily Kissed the Quaker's Wife	83
The Merry Blacksmith	84
Music In The Glen	85
Out On The Ocean	86
Over The Moor To Maggie	87
Paddy Cronin's Slide	89
The Pleasures Of Hope	90
Rakish Paddy	91
The Rambling Pitchfork	92
The Scholar	93
Sherlock's	94

Sí Beag Sí Mór (O'Carolan)	95
The Silver Spear	96
The Smell of the Bog	97
Sonny Brogan's	98
Speed The Plough	99
Spellan The Fiddler	100
The Tailor's Twist	101
The Thames	102
The Wicklow	104

Full Speed

Alexander's	105
The Banshee	106
The Boys Of Bluehill	107
The Cameronian	108
The Cat Rambles To The Child's Saucepan	109
The Chaffpool Post	110
Cock O' The North	111
Cooley's	112
Cronin's	113
Donnybrook Fair	114
Dunphy's	115
The Factory Smoke	116
Fanny Power (O'Carolan)	117
The Flowers Of Spring	118
Forde's	119
Going to the Well for Water	120
The Green Fields Of Rossbeigh	121
The Humours Of Castlecomer	122
If I Had A Wife	123
Jerry's Beaver Hat	124

John Kelly's Concertina	125
The Kesh	126
The Knocknaboul	127
The Lark In The Morning	128
Lucy Farr's	129
The Maid Behind The Bar	130
The Maid Of Mount Kisco	131
The Mason's Apron	132
Mayor Harrison's Fedora	133
Memories Of Ballymote	134
Merrily Kissed the Quaker's Wife	135
The Merry Blacksmith	136
Music In The Glen	137
Out On The Ocean	138
Over The Moor To Maggie	139
Paddy Cronin's Slide	141
The Pleasures Of Hope	142
Rakish Paddy	143
The Rambling Pitchfork	144
The Scholar	145
Sherlock's	146
Sí Beag Sí Mór (O'Carolan)	147
The Silver Spear	148
The Smell of the Bog	149
Sonny Brogan's	150
Speed The Plough	151
Spellan The Fiddler	152
The Tailor's Twist	153
The Thames	154
The Wicklow	156

The Banshee

Reel

♩ = 40

G C D

L5 L5 L3 L4 L3 L2 L3 L5 L7 L5 R1 L10 R1 L10 L10R6 L10L10R1 L5 L5 L5 R1 L5 L5 L4 L4 L3 L3 L4

G C D

L5 L5 L3 L4 L3 L2 L3 L5 L7 L5 R1 L10 R1 L10 L10R6 L10L10R1 L5 L5 L5 R1 L5 L5 L4 L4 L3 L3

Am G Em

L10R7 R7 R6 L10R6 R6 L10 L10R1 R1 L5 R1 R1 L10 L10R1 R1 R1 L10R6 R6 R6 L10R1 R1 L5 R1

Am G C D

L10R7 R7 R6 L10R6 R6 L10 L10R1 R1 L5 R1 R1 L10 L10R6 L10L10R1 L5 L5 L5 R1 L5 L5 L4 L4 L3 L3

The Cat Rambles To The Child's Saucepan

Slide

♩. = 45

Chord diagrams: D (x02321), G (x02033), A (x02220).

Fingerings for the first staff: L10 ↓, L10 ↑, R6 ↑, L10 ↑, L10 ↓, R2a ↓, L10 ↓, R1 ↑, R3 ↓, L5 ↑, R2a ↓, R1 ↑, L5 ↑, R2 ↓, L5 ↑, R2a ↓, R1 ↑, L5 ↑.

Fingerings for the second staff: R2 ↑, L10 ↑, R6 ↑, L10 ↑, L10 ↓, R2a ↓, L10 ↓, R1 ↑, R3 ↓, L5 ↑, R2a ↓, R1 ↑, L5 ↑, R2 ↑, L10 ↓, L8 ↑.

Fingerings for the third staff: L10 ↓, L10 ↑, R6 ↑, R7 ↑, R7 ↓, R7 ↑, R6 ↑, R7 ↑, R6 ↑, L10 ↑, L8 ↑, R2a ↓, R1 ↑, L5 ↑, R2 ↓, L5 ↑, R2a ↓, R1 ↑, L5 ↑.

Fingerings for the fourth staff: R2 ↑, L10 ↑, R6 ↑, R7 ↑, R7 ↓, R7 ↑, R6 ↑, R7 ↑, R6 ↑, L10 ↑, L8 ↑, R2a ↓, R1 ↑, L5 ↑, R2 ↑, L10 ↓, L8 ↑.

The Chaffpool Post

Barndance

♩ = 40

G Am C D G D

R1 L5a R1 L10 L10 R1 L10 L9 L5 L4 L7 L5 L8 L5a L8 R1 L9 L5 L7 L5 L5 L5 R1 L5 L3 L2 L3

G Am C D 1 G 2 G

R1 L5a L10 L10 L10 L9 L5 L4 L7 L5 L8 L5a R1 L9 L5 L7 L5 L5 L5 L7 L5 L5 R6 R6 R6

C G D G

L10 R2a L10 R6 R6 R6 R6 R7 R7 L10 L10 L9 R1 L5 R1 L9 L10 L10 R6 R6 L9 R6 R6 R6

C G D 1 G 2 G

L10 R2a R6 R6 R6 R6 R7 R7 L10 L10 L9 R1 L5 R1 L9 L10 R6 R6 R6 R7 R6 R6 R6

Cock O' The North

Slide

♩. = 45

D A

L10 ↓ L8 ↑ R1 ↑ L5 ↑ R2 ↑ L5 ↑ R1 ↑ L5 ↑ L7 ↑ L7 ↑ L7 ↓ L4 ↑ L3 ↓ L4 ↓ L5 ↑

D 1 G A D 2 G A D

R2 ↑ L5 ↑ R1 ↑ L5 ↑ R2 ↑ L5 ↑ R1 ↑ L5 ↑ L7 ↑ L7 ↑ L4 ↓ L7 ↑ L4 ↓ L3 ↑ L3 ↑ L5 ↑ L7 ↑ L7 ↓ L4 ↓ L7 ↓ L4 ↓ L3 ↑ L3 ↓ L4 ↓

D A

L7 ↑ L7 ↑ L7 ↓ L4 ↑ L3 ↑ L7 ↑ L5 ↑ R1 ↑ L5 ↑ L7 ↑ L7 ↑ L7 ↓ L4 ↑ L3 ↓ L4 ↓ L4 ↑ L3 ↓ L4 ↓

D 1 G A D 2 G A D

L7 ↑ L7 ↑ L7 ↓ L4 ↑ L3 ↑ L7 ↑ L5 ↑ R1 ↑ L5 ↑ L7 ↑ L7 ↓ L4 ↓ L7 ↓ L4 ↓ L3 ↑ L3 ↓ L4 ↓ L7 ↑ L7 ↓ L4 ↓ L7 ↓ L4 ↓ L3 ↑ L3 ↑ L5 ↑

Cooley's

Reel

♩ = 40

Em D

L4 R1 R1 L5 R1 L4 R1 R1 L5 R1 L10R1 L5 L5 L7 L3 L5 L3 R1 L3 L5 L3 L7 L5 L5 L5 R1 L5 L5 L7
 ↓ ↑ ↑ ↑ ↑ ↓ ↑ ↑ ↑ ↑ ↓ ↑ ↑ ↓ ↑ ↑ ↑ ↑ ↑ ↑ ↑ ↑ ↑ ↓ ↑

Em D 1 Em 2 Em

L4 R1R1L5R1 L4R1 R1 L5R1L10 R6R6 R7R6R6L10 R1L5L7 L3L4L7L3 L4 L3 L3L4L7L3 L4 R6R6
 ↓ ↑ ↑ ↑ ↓

Em D

L10R1 R1 R1 L10R1 R3 R6 L10R1 R1 R1 R3 L10L10R1 L5 L7 L5 L3 L5 L7 L5 L5 L7 L5 R2 L10R6 R6
 ↑ ↑ ↑ ↑ ↓ ↑ ↑ ↑ ↓

Em D 1 Em 2 Em

L10 R1 L10 R3 L10 R1 L10 R6 R7 R6 L10 L5L7 L3L4L7L3 L4 R6 L3L4L7L3 L4 L3
 ↑ R1 R1 R1 R6 ↑ R1 R1 L10 R6 ↑ R6 L10 R1 ↑ ↑ ↓ ↑ ↓ ↓ ↑ ↑ ↑ ↓ ↓ R6 ↑ ↓ ↓ ↓ ↓ ↓ ↓

<<

>>

Cronin's

Reel

♩ = 40

C F C G

L3 L3 L4 L5 L5 L9 L10L10L10L9 L5 L5 L5 L5 R1 L9 L5 L9 L5 R7 R7 R7 R6 L10L9 L10L10L10L10L10

↓ ↑ ↓ ↓ ↓ ↑ ↓ ↑ ↓ ↑ ↑ ↓ ↑ ↑ ↑ ↓ ↑ ↑ ↑ ↑ ↑ ↓ ↑ ↓ ↓ ↓ ↓ ↑

C F G C

L3 L3 L4 L5 L5 L9 L10L10L10L9 L5 L5 L5 L5 R1 L9 L5 L9 L5 R7 R7 R7 R6 L10L9 R3 L10L9 L9

↓ ↑ ↓ ↓ ↓ ↑ ↓ ↑ ↓ ↑ ↑ ↓ ↑ ↑ ↑ ↑ ↑ ↓ ↓ ↑ ↓ ↑ ↑ ↑ ↑ ↑

C F C G

R6 R7 R6 L10L10L10 R3 L10L10R3 L10L9 L9 L5 L5 R1 L9 L5 L9 L5 R7 R7 R7 R6 L10L9 L10L10L10L10L10

↓ ↑ ↓ ↑ ↑ ↑ ↑ ↑ ↓ ↑ ↑ ↑ ↑ ↓ ↑ ↑ ↑ ↑ ↑ ↓ ↓ ↑ ↓ ↑ ↑ ↑ ↑ ↑

C F G C

R6 R7 R6 L10L10L10 R3 L10L10R3 L10L9 L9 L5 L5 R1 L9 L5 L9 L5 R7 R7 R7 R6 L10L9 R3 L10L9 L9

↓ ↑ ↓ ↑ ↑ ↑ ↑ ↑ ↓ ↑ ↑ ↑ ↑ ↓ ↑ ↑ ↑ ↑ ↑ ↓ ↓ ↑ ↓ ↑ ↑ ↑ ↑ ↑

<<

>>

Donnybrook Fair

Jig

♩. = 40

G D G D

L5 L7 L5 L5 L5 L5 R1 L10 L10 L10 R1 L5 R1 L5 R1 L5 L5 R1 L5 L5 L4 L4 L3 L4

↓ ↑ ↓ ↑ ↓ ↑ ↑ ↑ ↓ ↑ ↑ ↑ ↓ ↑ ↑ ↓ ↑ ↓ ↓ ↓ ↑ ↓

G D G C 1 D G 2 D G

L5 L7 L5 L5 L5 L5 R1 L10 L10 L10 R1 L5 R1 L5 R1 L5 L5 R1 L5 L5 L7 L5 L3 L5 L5 L7 L5 R6

↓ ↑ ↓ ↑ ↓ ↑ ↑ ↑ ↓ ↑ ↑ ↑ ↓ ↑ ↑ ↑ ↓ ↑ ↓ ↓ ↓ ↑ ↓

Em D C D Em D Em

R6 R6 L10 R6 L10 L10 L10 R6 L10 L10 R1 L5 R1 L10 L10 L10 R1 L5 R1 L10 L10 L10 R6

↓ ↑ ↑ ↑ ↓ ↑ ↓ ↑ ↓ ↑ ↑ ↑ ↑ ↑ ↑ ↑ ↑ ↑ ↑ ↑

1 Em D C D G C D G

R6 R6 L10 R6 L10 L10 L10 R6 L10 L10 R1 L5 R1 L5 R1 L5 L5 R1 L5 L5 L7 L5 R6

↓ ↑ ↑ ↑ ↓ ↑ ↓ ↑ ↓ ↑ ↑ ↑ ↑ ↑ ↑ ↑ ↓ ↑ ↓ ↑

2 Em D C D G C D G

R6 R6 R6 R7 R6 R7 R7 R6 L10 L10 R1 L5 R1 L5 R1 L5 L5 R1 L5 L5 L7 L5

↓ ↑ ↓ ↑ ↓ ↑ ↓ ↓ ↑ ↓ ↑ ↑ ↑ ↑ ↑ ↓ ↑ ↓

<<

>>

The Factory Smoke

Hornpipe

♩ = 30

Em G D

R1 L5 L5 L7 L4 L3 L4 L7 L5 L5 R1 L4 L4 R6 L10 L10 R1 L5 L5 L5 R1 L5 L5 R1 L5 L5 L7 L4 L3 R1 L5

↑ ↑ ↓ ↑ ↓ ↓ ↑ ↓ ↑ ↓ ↑, ↑ ↓ ↓ ↑ ↑ ↓ ↓ ↑ ↑ ↓ ↓, ↓ L9 ↑ ↑ ↓ ↑ ↑ ↓, ↑ ↑ ↑ ↓ ↑ ↓ ↑ ↑

Em C D 1 Em 2 Em

L5 L7 L4 L3 L4 L7 L5 L5 R1 L10 R2a L10 L10 L10 L9 R1 L5 L5 L5 L9 R1 L5 L5 L4 L4 L5 L4 L4 L5 L4 L4

↓ ↑ ↓ ↓ ↑ ↓ ↑ ↓ ↑, ↑ ↑ ↑ R6 ↑ ↑ ↓ ↓, ↑ ↑ ↑ ↓ ↑ ↑ ↑ ↑, ↓ ↓ ↓ ↓, ↓ ↓ ↓ ↓

Em D

L10 R6 L10 L5 R2 R1 L5 L4 L2 L4 L5 R1 L10 R3 L10 R6 L10 L7 L10 L7 L3 L6 L3 L7 L5 R1 L5 L5 L7

↑ R6 ↑ ↓ ↑ ↓ ↓ ↓ ↑ ↓ ↓ ↑ ↑ ↓ ↓ ↑ ↓ ↓ ↑ ↑ ↑ ↑ ↑ ↑ ↓ ↑

Em C D 1 Em 2 Em

L5 L7 L4 L3 L4 L7 L5 L5 R1 L10 R2a L10 L10 L9 R1 L5 L5 L5 L9 R1 L5 L5 L4 L4 L5 L4 L4 L5 L4 L4

↓ ↑ ↓ ↓ ↑ ↓ ↑ ↓ ↑, ↑ ↑ ↑ R6 ↑ ↑ ↓ ↓, ↑ ↑ ↑ ↓ ↑ ↑ ↑ ↑, ↓ ↓ ↓ ↓, ↓ ↓ ↓ ↓

<<

>>

Fanny Power (O'Carolan)

Waltz

♩ = 70

Staff 1: G C D
L3 ↑ L5 ↓ L3 ↑ L5 ↓ L5 ↑ R1 ↑ L9 ↑ R1 ↑ L5 ↑ L5 ↓

Staff 2: L7 ↑ L4 ↓ L3 ↑ L4 ↓ L3 ↑ L7 ↑ L5 ↓ L5 ↑ R1 ↑ L9 ↑

Staff 3: G C D
R1 ↑ L5 ↑ L5 ↓ R1 ↑ L9 ↑ L10 ↓ L10 ↑ L8 ↑ L5 ↑ L5 ↓

Staff 4: D G
L7 ↑ L4 ↓ L3 ↑ L5 ↓ L7 ↑ L5 ↓ L5 ↓ L7 ↑ L5 ↓

Staff 5: G
R2 ↑ L10 ↓ R1 ↑ L9 ↑ L10 ↓ L10 ↓ R1 ↑ L9 ↑ L10 ↓ L8 ↓ L5 ↑ L5 ↓ L5 ↓ R1 ↑ L10 ↓

Staff 6: C D
L10 ↑ L9 ↑ L10 ↓ L10 ↑ L10 ↑ L9 ↓ L10 ↑ L10 ↓ L8 ↑ R1 ↑ L5 ↑ L5 ↑ R1 ↑ L9 ↑

Staff 7: G C D
R1 ↑ L9 ↑ L10 ↓ L10 ↑ R6 ↑ R6 ↓ R6 ↑ R6 ↓ R7 ↑ L10 ↓ L9 ↑

Click any tune title to play

G D G

R1 L5 L5 L5 L9 L7 L5 L5 L5 L7 L5
 ↑ ↑ ↓ ↑ ↑ ↑ ↓ ↑ ↓ ↑ ↓

The Flowers Of Spring

Jig

♩. = 40

Am G Em

L5 R1 L5 L5 R1 L10 L10 L10 R1 L5 R1 L10 R1 R1 L5 R1 R1 L5 R1 L10 L10 R6 R6
 ↑ ↑ ↑ ↑ ↑ ↓ ↑ ↓ ↑ ↓ ↑ ↓ ↑ ↓ ↑ ↓ ↑ ↓ ↑ ↓ ↑ ↓ ↑ ↓

<<

Am G 1 Am 2 Am

L5 R1 L5 L5 R1 L10 L10 L10 R1 L5 R1 L10 R1 R1 R3 R1 R1 L5 R1 L5 L5 L4 L5 R1 L5 L8
 ↑ ↑ ↑ ↑ ↑ ↓ ↑ ↓ ↑ ↓ ↑ ↓ ↑ ↓ ↑ ↓ ↑ ↓ ↑ ↓ ↑ ↓ ↑ ↓ ↑ ↓

>>

Am G Em

L10 R7 R7 R7 R6 R7 R7 R7 R7 R6 L10 L10 R6 L10 L8 R1 L10 L10 L10 R6 L10 L10
 ↑ ↑ ↑ ↑ ↓ ↑ ↓ ↑ ↓ ↑ ↓ ↑ ↓ ↑ ↓ ↑ ↓ ↑ ↓ ↑ ↓

Am G Am

L10 R7 R7 R7 R6 R7 R7 R7 R7 R6 L10 L10 R6 L10 L10 R1 L5 L5 R1 L5 L5
 ↑ ↑ ↑ ↑ ↓ ↑ ↓ ↑ ↓ ↑ ↓ ↑ ↓ ↑ ↓ ↑ ↓ ↑ ↓ ↑ ↓

Forde's

Polka

♩ = 50

D C

L5 L3 L7 L8 L10 R2a L5 R1 L9 L9 R1 L9 L5 L4 L7 L5 L7 L5
 ↑ ↑ ↑ ↑ ↓ ↓ ↑ ↑ ↑ ↑ ↑ ↓ ↓ ↓ ↑ ↓ ↓

D C

L5 L3 L7 L8 L10 R2a L5 R1 L9 L9 R1 L9 L5 L4 L3 L3 L7 L5 L4 L3 L3
 ↑ ↑ ↑ ↑ ↓ ↓ ↑ ↑ ↑ ↑ ↓ ↓ ↑ ↑ ↑ ↓ ↓ ↑ ↑ ↑

D A D G A

R6 L10 L10 L10 L10 R2a L5 L5 R2 L10 R6 L10 L10 R6 R6 R6 R7 R7 R6
 ↑ ↓ ↑ ↑ ↓ ↓ ↑ ↑ ↑ ↑ ↑ ↓ ↓ ↑ ↓ ↑ ↓ ↑ ↓

D A

R6 L10 L10 L10 L10 R2a L5 L5 R1 R2a L5 L5 L4 L3 L3 L3 L10 L3 L3 L7 L5
 ↑ ↓ ↑ ↑ ↓ ↓ ↑ ↑ ↑ ↓ ↓ ↓ ↑ ↑ ↑ ↑ ↑ ↑ ↓ ↓

The Green Fields Of Rossbeigh

Reel

♩ = 40

Em D Em D Em

R1 L4 L4 L4 R1 L5 L7 R1 L5 R1 L10 R6 L10 L10 R1 L4 L4 L4 R1 L5 L7 L5 R1 L10 L7 L4 L7 L5 L5

Em D Em D Em

R1 R1 L10 L5 L7 R1 L5 R1 L10 R6 L10 L10 R1 L4 L4 L4 R1 L5 L7 L5 R1 L10 L7 L4 L7 L5

Em D Em D Em

R1 L10L10R6 R6 R6 L10 L10R1 R1 L10R1 L5 R2 R1 L10L10R6 R6 R6 L10 L10R1 L5 L7 L4 L10R6

G D D Em

R6 R6 R7 R6 R6 L10 R6 R6 R6 R6 L10 L10 R1 L5 R1 L10 L10 R6 L10 L10 R2a L10 R1 L5 L7 L4

<<

>>

The Humours Of Castlecomer

Jig

♩. = 40
Em

D

Em

D

Em

Em

D

Em

D

Em

<<

>>

If I Had A Wife

Slide

♩. = 45

Jerry's Beaver Hat

Jig

♩. = 40

D G A

L3 L7 L5 R2 L10 R6 L10 R1 R1 L5 L7 L5 L7 L5 R2 L5 L7 L4 L7 L4 L5 L7 L4

↑ ↑ ↑ ↑ ↑ ↑ ↓ ↑ ↑ ↑ ↑ ↑ ↑ ↓ ↓ ↓ ↑ ↓

D G A D

L3 L7 L5 R2 L10 R6 L10 R1 R1 L5 L7 L5 L7 L5 R2 L5 L7 L3 L4 L3 L3

↑ ↑ ↑ ↑ ↑ ↑ ↓ ↑ ↑ ↑ ↑ ↑ ↑ ↑ ↓ ↓ ↑ ↑

D G D A

L10 R6 R7 R7 R6 L10 R6 R7 R6 R6 R7 R6 L10 R6 R7 R7 R6 L10 R2a L10 L10 L10 R2a L5

↓ ↑ ↑ ↑ ↑ ↓ ↓ ↓ ↓ ↑ ↑ ↓ ↓ ↑ ↑ ↓ ↓ ↑ ↑

D G D G A D

R2 R6 R7 R7 R6 L10 R6 R7 R6 R6 R7 R6 L9 L10 R1 L5 L7 L5 L3 L4 L3 L3

↑ ↑ ↑ ↑ ↑ ↓ ↓ ↓ ↓ ↑ ↑ ↑ ↓ ↓ ↑ ↑ ↑ ↓ ↑ ↑

<<

>>

The Kesh

Jig

♩. = 40

The Knockabout

Polka

♩ = 50

G D

L5 R1 R1 R1 L5 L5 R1 R1 L5 L7 L5 L5 R1 L5 L7 L5 L3

G D 1 G 2 G

L5 R1 R1 R1 L5 L5 R1 R3 R6 L10 R6 L10 L9 L5 L5 L5 L3 L5 R1 L10

G D

R6 R6 R6 R6 R6 R7 R7 R7 R6 R6 L10 L10 L10 R6 R6 R7 R6

1 G D G

R6 R6 R6 R6 R6 R7 R7 R7 R6 R6 L10 L9 L5 L5 R1 L10

2 G D G

R6 R6 R6 R6 R6 R7 R7 R7 R6 R6 L10 L9 L5 L5 L5 L5

G D

R1 R1 L5 R1 L9 L10 L9 L5 L5 L7 L7 L4 L7 L5 L5 R1 L9 L5

G D 1 G 2 G

R1 R1 L5 R1 L9 L10 L9 L5 L5 R6 R6 L10 L9 L5 L5 L5 L5 L5 L3

The Lark In The Morning

Jig

♩. = 40

D G A D G A

L5 L7 L5 L5 L7 L5 R1 L5 R1 R1 L10 R1 L5 L7 L5 L5 R2 L10 R6 L10 L10 R1 L10 R1

D G D G A

L5 L7 L5 L5 L7 L5 R1 L5 R1 R1 L10 R1 L10 L10 R6 R7 R6 L10 R6 L10 R1 R1 L5 R1

D G A D G A

L10 L10 R6 R7 R6 R7 R7 R7 R6 R7 R6 L10 L10 L10 R6 R7 R6 L10 R6 L10 R1 R1 L5 R1

D D G D A

L10 L10 R6 R7 R6 R7 R7 R7 R6 R7 R6 R6 R6 R6 R6 L10 L10 R1 R1 L5 R1

D G A

L10 R6 R6 L10 R6 R6 L10 R6 R6 L10 R6 L10 R6 R6 L10 R6 L10 L10 R1 R1 L5 R1

D G D A

L10 R6 R6 L10 R6 R6 L10 R6 R6 L10 R6 R6 R6 R6 L10 L10 R1 R1 L5 R1

D G A D G A

L5 R2 L10 R6 L10 L10 L10 L10 L10 R6 L10 R1 L5 R2 L10 R6 L10 L10 L10 L10 R1 R1 L5 L7

Click any tune title to play

D G D A

L5 R2 L10 R6 L10 L10 L10 L10 L10 R6 R6 R6 R6 L10 L10 R1 R1 L5 R1

↑ ↑ ↓ ↑ ↓ ↓ ↑ ↓ ↑ ↑ ↓ ↑ ↓ ↑ ↑ ↑ ↑

Lucy Farr's

Barndance

♩ = 40

G C D

L5 L5 L5 L5 L5 L5 R1 L5 L4 L3 R1 R1 R1 L9 L10 R1 L5

↓ ↓ ↓ ↓ ↓ ↑ ↑ ↓ ↓ ↑ ↑ ↑ ↑ ↑ ↑ ↑ ↑

G C D G

R1 L9 L10 R1 L5 L5 L5 L5 R1 L5 L4 L3 L3 L4 L5 L5 R1 L10 L10 R1 L5 L5 L5

↑ ↑ ↓ ↑ ↓ ↓ ↓ ↑ ↑ ↓ ↓ ↑ ↑ ↓ ↓ ↑ ↑ ↓ ↓ ↑ ↑ ↑ ↑

G C D G

R1 L9 L10 R1 L5 L5 L5 L5 R1 L5 L4 L3 L3 L4 L5 L5 R1 L10 L10 R1 L5 L5 L5

↑ ↑ ↓ ↑ ↓ ↓ ↓ ↑ ↑ ↓ ↓ ↑ ↑ ↓ ↓ ↑ ↑ ↓ ↓ ↑ ↑ ↑ ↑

The Maid Behind The Bar

Reel

♩ = 40

D G A

L7 L5 L5 R1 L5 L7 L4 L3 L7 L5 L5 R1 L5 R1 L10 R6 L9 R1 L5 R1 R2a L10 R6 L10 R6 L10 R1 L5

↑ ↑ ↑ ↑ ↑ ↓ ↑ ↑ ↑ ↑ ↑ ↓ L10 ↑ ↓ ↑ ↑ ↑ ↓ L10 ↓ ↑ ↓ ↓ ↓ ↓ ↓ ↑

D G 1 A D 2 A D

L7 L5 L5 R1 L5 L7 L4 L3 L7 L5 L5 R1 L5 R1 L10 R6 L9 R1 L5 R1 R2a R1 L5 L7 L4 L7 L3 L3 L4 L5 L7 L4 L7 L3

↑ ↑ ↑ ↑ ↑ ↓ ↑ ↑ ↑ ↑ ↑ ↓ L10 ↑ ↓ ↑ ↑ ↑ ↓ L10 ↓ ↑ ↓ ↓ ↓ ↓ ↓ ↑

<< D G A >>

R6 R6 R7 R6 R6 L10 L10 L10 R6 L10 R7 L10 R6 L10 L10 L10 R6 R6 R7 R7 L10 L10 R6 R6 L10 R7 L10 R6 L10 L10

↑ ↓ ↑ ↓ ↑ ↓ ↓ ↑ ↑ ↓ ↑ ↓ ↓ ↑ ↓ ↓ ↑ ↑ ↑ ↓ ↓ ↑ ↓ ↓ ↓ ↓ ↓ ↑

D A G A D

R6 R6 R7 R6 R7 R6 R7 R6 L10 L10 R6 L10 L10 L10 L10 R6 L9 R1 L5 R1 R2a L10 R1 L5 L7 L4 L7 L3

↑ ↓ ↑ ↑ ↓ ↑ ↑ ↑ ↓ ↑ ↑ ↓ ↓ ↓ ↓ ↓ ↑ ↑ ↑ ↓ ↑ ↑

The Maid Of Mount Kisco

Reel

♩ = 40

Am G Em

L4 L5 L5 L5 R1 L5 L5 L5 L4 L5 L5 L5 R1 L5 L5 L5 L4 L5 L5 L5 L5 L5 L5 L5 L4 L5 L5 L4 L5 L3

Am G 1 Em Am 2 Em Am

L4 L5 L5 L5 L5 L4 L5 R1 R1 L10 R6 R7 R6 L10 L5 L5 L5 R2 R1 R1 L5 R2
 ↓ ↑ L5 R1 L5 ↓ L5 L5 L5 L10 ↑ R6 L10 R6 L10 ↓ R1 R1 ↑ ↑ L5 ↑ ↑ L5 ↑ ↑ R1

D G D 1 G 2 G

L5L5L5R1 R1 R1 L5 R1 L3L5R1 L5L5L5R1 L8R1 L10 R6 R6 L10 L10 R6 L10 R1 L10 R6 L10 R1
 ↑ ↑ ↑ L10 L5↑ ↓ ↑ L5↑ ↓ ↑ L5 ↑ ↑ ↑ L10 ↑ L10 ↑ R6 R6 L10 R1 ↑ R6 L10 ↑ L10

Am G Am G Em

L10 R7 R7 R7 R6 R7 R6 R6 L10 R1 L5 L5 R1 L10 L10 R7 R7 R7 R6 R7 R6 R6 L10 L10 R6 L10
 ↑ R7 ↑ ↑ ↓ ↓ ↑ ↑ ↓ ↑ L10 ↓ ↑ ↑ ↓ ↑ ↑ ↓ ↑ L10 ↓ ↑ R6

Am G 1 Em Am 2 Em Am

R7 R6 R6 L10 L10 L10 L5L5R1 L10 L5L5 R2 R6 L10 L5R1 L5 R1 L10 L5R1 L5 L5L5
 ↑ ↑ ↓ ↑ ↓ L10 R1 ↑ ↑ L10 ↑ L8↑ ↓ R6 L10 ↓ R1 ↑ ↑ ↑ L10 ↓ R1 ↑ ↑ ↑ ↓ ↑ ↓

The Mason's Apron

Reel

♩ = 40

Mayor Harrison's Fedora

Reel

♩ = 40

Em D

L5 R1 L4 L5 R1 L5 L7 L5 L7 L5 L5 R1 L10 L5 L7 L5 L3 L7 L5 L3 L7 L8 L10 L10 L5 L7 L3 L7

Em D 1 Em 2 Em

L5 R1 L5 R1 L5 L7 L5 L7 L5 L5 R1 R1 L10 L10 L5 L5 L7 L5 L5 L4 L4 L3 L4 L7 L5 L4 L4 L3 L4

Em D

R1 L10 L10 L10 L10 L10 R6 R6 R6 R6 L10 L10 R1 L5 L7 L5 R1 R2a L10 L8 L10 R6 R7 R6 R6 R6 L10 L10

Em D 1 Em 2 Em

R1 L10 L10 L10 R6 R6 R6 L10 R1 R2a L10 L10 L5 L5 L7 L5 L5 L4 L4 L3 L4 L5 L4 L4 L3 L4 L7

G D Em

L5 L5 L7 L5 L5 R1 R2a L10 L8 L5 L7 L5 L3 R1 L10 L10 L10 L10 R6 R6 L10 R6 L10 L10 R6 L10 L10 R1 R2a

D Em D Em

L10 L10 L10 R1 L5 L5 L7 L5 L5 L7 L4 L7 L5 L5 R1 R2a L10 L10 L10 R1 L5 L5 L7 L5 L5 L4 L4 L3 L4

<<

>>

Memories Of Ballymote

Polka

♩ = 50

Merrily Kissed the Quaker's Wife

Slide

♩. = 45

<<

>>

The Merry Blacksmith

Reel

♩ = 40

D

L10 L8 R1 L5 L7 L5 L5 R1 L10 L8 R1 L5 L7 L5 L5 R1 L10 L10 R6 L10 L10 L10 R1 L10 L10 L10 L10 R6 R6 L10

D

L10 L8 R1 L5 L7 L5 L5 R1 L10 R1 L5 L7 L5 L5 R1 L10 R6 L10 R2a L10 L5 L7 L3 L5 R2 R1 L5 L7 L3 R6 R6

<<

D

R7 R7 R6 R6 R6 R6 L10 L10 L10 L10 L8 R1 L5 L7 L5 L5 R1 L10 L10 R6 L10 L10 L10 R1 L10 L10 L10 L10 R6 R6 L10

>>

D

R7 R7 R7 R6 R6 R6 R6 L10 L10 L10 R1 L5 L7 L5 L5 R1 L10 R6 L10 R2a L10 L5 L7 L3 R6 R6 L10 L5 L7 L3 L5

Music In The Glen

Reel

♩ = 40

Out On The Ocean

Jig

♩. = 40

G **C** **D**

L3 R1 R1 L5 L5 R1 L10 R1 L5 R1 L5 L5 L4 L3 L5 L5 R1 L5 R1 L5 L5 L4
↑ ↑ ↑ ↑ ↓ ↑ ↓ ↑ ↑ ↑ ↑ ↓ ↓ ↓ ↓ ↑ ↑ ↑ ↓ ↓

G **C** **1 D G** **2 D G**

L3 R1 R1 L5 L5 R1 L10 R1 L5 R1 L5 L5 L4 L3 L5 L5 R1 L5 L7 L5 L4 R1 L5 L7 L5 R1 L10
↑ ↑ ↑ ↓ ↑ ↓ ↑ ↑ ↑ ↓ ↓ ↓ ↓ ↑ ↑ ↓ ↓ ↓ ↓ ↑ ↓ ↓ ↓ ↓

Em **D**

L10 L10 L10 L10 R1 L10 L10 L10 L10 R1 L10 L10 L10 R1 L5 R2 L10 L10 R1 L5
↑ ↑ ↑ ↓ ↑ ↑ ↑ ↓ ↓ ↓ ↓ ↑ ↑ ↑ ↓ ↓ ↓ ↓ ↓ ↓ ↓ ↓

G **C** **D** **G**

L5 L5 R1 L10 L10 R6 L10 L10 R1 L5 L5 L4 L3 L5 L5 R1 L5 L7 L5 R1 L10
↓ ↑ ↑ ↓ ↑ ↓ ↑ ↓ ↑ ↑ ↓ ↓ ↑ ↓ ↑ ↓ ↓ ↓ ↓ ↓ ↓ ↓ ↓

Em **D**

L10 L10 L10 L10 R1 L10 L10 L10 L10 R1 L10 L10 L10 L10 R6 R6 R6 L10 L10 R1 L5
↑ ↑ ↑ ↓ ↑ ↑ ↑ ↓ ↓ ↓ ↓ ↓ ↓ ↓ ↓ ↓ ↓ ↓ ↓ ↓ ↓ ↓ ↓

G **C** **D** **G**

L5 L5 R1 L10 L10 R6 L10 L10 R1 L5 L5 L4 L3 L5 L5 R1 L5 L7 L5 L4
↓ ↑ ↑ ↓ ↑ ↓ ↑ ↓ ↑ ↑ ↓ ↓ ↑ ↓ ↑ ↓ ↓ ↓ ↓ ↓ ↓ ↓ ↓

<<

>>

Over The Moor To Maggie

Reel

♩ = 40

G D G D C D

L5 L7 L5 L5 R1 L5 R1 L10 L10 R6 L10 R1 L5 L5 L4 L5 L5 L5 L5 R1 L5 L5 L4 L5 L5 L5 L9 R1 L5
 ↓ ↑ ↓ ↑ ↑ ↑ ↓ ↑ R6 ↓ ↑ L10 ↑ ↓ ↓ ↑ ↑ ↓ ↓ ↑ ↑ ↓ ↓ ↑ ↑ ↑

G D G D C

L5 L7 L5 L5 R1 L5 R1 L10 L10 R6 R6 L10 L10 R1 L5 L5 L4 L5 L5 L7 L5 L5 L5 L4
 ↓ ↑ ↓ ↑ ↑ ↑ ↓ ↑ ↑ ↓ ↑ ↓ ↑ ↓ ↓ ↓ ↓ ↑ ↓ ↓ ↓

1 D G 2 D G

L3 L5 L5 L7 L5 L3 L3 L5 L5 L7 L5 R6 R7
 ↑ ↓ ↓ ↑ ↓ ↑ ↑ ↓ ↓ ↑ ↓ ↓ ↑ ↓ ↑

G D G C D

R7 R6 R7 R6 R6 R7 R6 L10 L10 R1 L10 L10 R7 R7 R6 R7 R7 R7 R6 L10 R7 R7 R6 R7 R6 R7
 ↓ ↓ ↑ ↑ ↓ ↑ ↓ ↑ ↓ ↑ ↓ ↑ ↑ ↑ ↓ ↑ ↓ ↑ ↑ ↑ ↓ ↑ ↓ ↑

G D G C

R7 R6 R7 R6 R6 R7 R6 L10 L10 R1 L10 L10 R6 R6 R6 R6 R7 R6 R6
 ↓ ↓ ↑ ↑ ↓ ↑ ↓ ↑ ↓ ↑ ↓ ↑ ↓ ↓ ↑ ↓ ↑ ↓ ↑

1 D G 2 D G

L10 R6 R6 R6 R6 R6 R7 L10 R6 R6 R6 R6 L9 L10
 ↓ ↓ ↓ ↑ ↓ ↓ ↑ ↓ ↓ ↓ ↑ ↓ ↑ ↓

C G C G C D

L10 L9 L10 R1 L9 L5 R1 L5 L5 L4 L5 L5 L5 L5 R1 L5 L5 L4 L5 L5 L5 L5 L9 L10
 ↑ ↑ ↓ ↑ ↑ ↑ ↑ ↓ ↓ ↑ ↑ ↑ ↓ ↓ ↑ ↑ ↓ ↓ ↑ ↑ ↓

Click any tune title to play

Staff 1:

- Measure 1: Chord C. Notes: G4 (L10, up), A4 (L9, up), B4 (L10, down), C5 (R1, up).
- Measure 2: Chord G. Notes: G4 (L9, up), A4 (L5, up), B4 (R1, up), C5 (L5, down).
- Measure 3: Chord C. Notes: C4 (L4, down), D4 (L5, down), E4 (L5, down), F4 (L7, up), G4 (L5, down), A4 (L5, up), B4 (L5, down), C5 (L7, up).

Staff 2:

- Measure 1: Chord D. Notes: D3 (L3, up), E3 (L5, down), F3 (L5, down), G3 (L7, up), A3 (L5, down), B3 (L9, up), C4 (L10, down).
- Measure 2: Chord G. Notes: G3 (L3, up), A3 (L5, down), B3 (L5, down), C4 (L7, up), D4 (L5, down), E4 (L3, up).

<<

>>

Paddy Cronin's Slide

Slide

♩ = 45

Em

D

Em

D

D

Em

D

Em

D

<<

>>

The Pleasures Of Hope

Hornpipe

♩ = 30

D G D G A

L5 R2a L10 L7 L5 R1 L5 L4 L5 L7 L3 L5 R2 L5 L5 L7 L4 L10 R6 R6 L10 L10 L10 L5 R1 L5 L5 L7 L4
 ↑ R1 ↓ L8 ↑ ↑ ↓ ↓ ↑ L4 L7 ↑ ↑ ↓ ↑ ↓ ↓ ↑ L10 ↓ R6 R6 ↓ ↑ R2a ↑ ↑ ↓ ↑ ↓
 ↑ ↓ ↑

D G A D A D

L7 L10 L10 R2a L10 L8 L5 L7 L4 L10 L10 R6 R6 R6 L10 L5 R2 R6 R7 R6 R7 R6 L10 R2a L10 L10 R2a L10
 ↑ ↓ ↓ ↓ ↓ ↑ ↓ ↑ ↓ ↑ ↑ ↑ ↓ ↑ ↑ R2a ↑ ↑ ↑ ↑ ↓ ↓ ↑ ↓ ↓ L10 L10 ↓ ↓
 ↑ ↓ ↓

D A D A D G A

L8 R2a L10 R7 R6 R7 R6 L10 L10 R7 R6 R6 L10 L5 R2 R6 R7 R6 R6 L10 L10 R1 R1 L5 R1 L10 L5
 ↑ R1 ↓ R6 ↑ ↑ ↓ ↓ ↑ R2a ↓ R6 ↑ ↑ ↓ ↑ R2a ↑ ↑ ↑ ↓ R6 R6 ↓ ↑ L10 R1 ↑ ↑ ↓ L8 ↓
 ↑ ↓ ↑

D G A D A D

L7 L10 L10 R2a L10 L8 L5 L7 L4 L10 L10 R6 R6 R6 L10 L5 R2 R6 R7 R6 R7 R6 L10 R2a L10 L10 R2a L10
 ↑ ↓ ↓ ↓ ↓ ↑ ↓ ↑ ↓ ↑ ↑ ↑ ↓ ↑ ↑ R2a ↑ ↑ ↑ ↑ ↓ ↓ ↑ ↓ ↓ L10 L10 ↓ ↓
 ↓ ↑ ↓ ↓

<<

>>

Rakish Paddy

Reel

$\text{♩} = 40$
C

D

L9 L9 R1 L9 L5 R1 L9 R1 L5 L5 L4 L5 L5 L5 L5 R2 L10 R2aL10L10R6 L10 L10L9 L5 L5 L7 L5 L5 R1
↑ ↑ ↑ ↑ ↑ ↑ ↑ ↑ ↓ ↓ ↓ ↓ ↑ ↑ ↓ ↓ ↓ ↓ ↓ ↑ ↑ ↑ ↓ ↑ ↓ ↑ ↑

C

D

1

2

L9 L9 R1L9 L5 R1 L9 R1L5 L5 L4 L7 L5 L4 L3 L4 L7 L5 L5 R1L9 L5 R2 L9 L5 L5 L7 L5 L5 R1 L10 L5 L5 L7 L3 L3
↑ ↑ ↑ ↑ ↑ ↑ ↑ ↑ ↓ ↓ ↓ ↓ ↓ ↓ ↓ ↑ ↑ ↑ ↑ ↑ ↑ ↑ ↓ ↓ ↓ ↓ ↓ ↓ ↓ ↓ ↓ ↓ ↓ ↓ ↓ ↓ ↓ ↓

C

D

L10 R6 R6 R7 R6 R6 R6 L10 R6 R6 L10 R2a L10 R7 R7 R7 R7 R7 R6 L10 R7 R6 L10 R2a
↑ R6 ↓ ↓ ↓ ↑ ↓ ↓ ↓ ↑ R6 ↓ ↓ ↓ L10 ↓ L10 ↑ R7 ↑ ↑ ↓ ↑ ↑ ↓ ↑ R7 ↑ ↓ ↑ L10 ↓ L10 ↓ ↓ ↓ ↓

C

D

1

2

L10 R6R6R7R6R6R6 L10 R6L10 L10 R6 R7R6R6L10 L10 R2a L10 L5L5L7L3L3 L10 L5L5L7L5L5R1
↑ R6 ↓ ↓ ↓ ↓ ↓ ↓ ↑ R6 ↑ L10 R6 ↓ ↑ ↑ ↓ ↑ ↑ ↓

The Rambling Pitchfork

Jig

♩. = 40

System 1: Chords: D, G, A. Tablature: L7 L7 L5 L7 L7 L10 L7 L7 L5 L5 L7 L5 L7 L5 L5 R1 R2a L10 L10 L10 R2a L5 L5

System 2: Chords: D, G, A, D. Tablature: L7 L7 L5 L7 L7 L10 L7 L7 L5 L5 L7 L5 L7 L5 R1 L5 L5 L5 L7 L3 L3 L4 L5 L7 L3 L3 L7 L5

System 3: Chords: D, A, D, A. Tablature: R2 L10 R6 L10 L10 L10 R2a L5 L5 L7 L5 R2 L10 R6 L10 L10 R6 R7 R6 R6 R6 L10

System 4: Chords: D, A, G, A, D. Tablature: L10 L10 L10 L10 L5 L5 L5 L7 L5 L7 L5 R1 L5 L5 L5 L7 L3 L3 L7 L5 L5 L7 L3 L3 L4

Sherlock's

Hornpipe

♩ = 30

Chord symbols: G, C, D

L3L4L7 L5 L5 L5L7L4L3 L2 L2 L3 L5 L7 L5 L5 R1 L10 R6 L10 L9 R1 L5R1 L5 L5 R1 L5 L5 L7 L4 L3L4L7
↑ ↓ ↑ ↓ ↑ ↓ ↓ ↓ ↑ ↓ ↑ ↑ ↓ ↓ ↓ ↑ ↑ ↓ ↓ R6 ↑ ↑ L10 ↑ ↑ ↑ ↑ L5 ↓ ↑ ↑ ↑ ↓ ↑ ↓ ↑ ↓ ↑

Chord symbols: G, C, D, G

L5 L5 L5 L7 L4 L3 L2 L2 L3 L5 L7 L5 L5 R1 L10 R6 R6 L10 L10 L9 R1 L5 R1 L5 L5 L5 R1 L5 L5 L7 L5
↓ ↑ ↓ ↓ ↓ ↓ ↓ ↑ ↑ ↓ ↑ ↓ ↑ ↑ ↓ ↓ ↑ ↑ ↓ ↑ ↑ ↑ ↑ ↓ ↑ ↑ ↓ ↓ ↓ ↓

Chord symbols: G, C, G, C, D

R1 L9 L10 R2a L10 R1 L5 L7 L5 R1 L10 R2a R6 R6 R6 L10 R6 L10 R1 L5 R1 L9R1 R1 L5 L5 L3L4L7
↑ ↑ ↓ ↓ L10 L10 ↓ ↑ ↓ ↑ ↓ ↓ L10 ↑ ↓ ↑ R6 ↓ R6 L10 ↓ ↑ ↑ ↑ L5 ↑ ↓ ↑ ↑ ↑ ↑
↓ ↑ ↓ ↓ ↑ ↓ ↓ ↑ ↑ ↑ ↓ ↑ ↑

Chord symbols: G, C, D, G

L5 L5 L5 L7 L4 L3 L2 L2 L3 L5 L7 L5 L5 R1 L10 R6 R6 L10 L10 L9 R1 L5 R1 L5 L5 L5 R1 L5 L5 L7 L5
↓ ↑ ↓ ↓ ↓ ↓ ↓ ↑ ↑ ↓ ↑ ↓ ↑ ↑ ↓ ↓ ↑ ↑ ↓ ↑ ↑ ↑ ↑ ↓ ↑ ↑ ↓ ↓ ↓ ↓

Sí Beag Sí Mór (O'Carolan)

Waltz

♩ = 70

Click any tune title to play

G A D A | 1 D | 2 D

R7 R7 R6 R6 L10 L10 L10 L10 R2a L10 L10 L10 R2a L10 L10 L10 L10

The Silver Spear

Reel

$\text{♩} = 40$

D G A D G A

L7 L5 L5 L5 R1 L5 L7 L5 R2 R6 L10 R1 R2a L8 L7 L5 L5 L5 R1 L5 L7 L5 R2 R6 L10 R1 L5 L5

D G D | 1 G A | 2 G A

L7 L5 L5 L5 R1 L5 L7 L5 R2 R6 L10 R1 L10 R6 R6 L10 L10 L10 L10 R1 L5 L5 R2 R6 L10 R1 L5

D G A D G A

R6 R6 R7 R6 R7 R6 R7 R6 R6 R6 L10L10R1 R2a L10 R6 R6 R7 R6 R7 R6 R7 R6 R6 R6 L10L10R1 L5

D G G D | 1 G A | 2 G A

R6 R6 R7 R6 R7 R6 R7 R6 R6 R6 L10 R1 L10 R6 R6 L10 L10 L10 L10 R1 L5 R2 R6 L10 R1 L5 L5

The Smell of the Bog

Hornpipe

♩ = 30

G C G C G D

R6R6L10 L10 R1 L10 L9 R6R6L10 L10 L5 R1 L10 L10 L9 L5 L9 R1 L5 R1 L5R1L5L5L7L4L3 R6R6L10

G C G C D 1 G 2 G

L10 R1 L10 R6 L10 L10 L5R1 R6 R6 L10 R6 L10 R6 R7 R6 R6 R6 R6 L10 R6 R6 R6 R6

G C D

R7 R6 R7 R6 R6 L9 R6 L9 R6 L9 R6 L9 L10 R2a L10 R6 R7 R7 R6 R7 R6 R6 R6 L10 L10 L10 R6 R7

G C D 1 G 2 G

R7 R6 R7 R6 R6 L9 R6 L9 R6 L9 R6 L9 L10 R2a L10 R6 L10 R6 R6 R7 R6 R6 R6 R6 R6 R7 R6 R6 R6 R6

<<

>>

Sonny Brogan's

Mazurka

♩ = 70

Chord symbols: D, G, A

Staff 1: L3 L7 L5 L5 L5 L7 L5 R2 L10 L8 R1 L5 L5 R1 L5 L5 L7 L5 L4 L5 L3 L7

Staff 2: L5 L5 L5 L7 L5 R2 L5 R1 L5 L5 R6 R6 L10 L10

Staff 3: L8 L10 R6 R6 R7 R6 R6 L10 L10 R6 R6 L10 L10 L10 R6 L10 L10 R2a L10 R1 L10 L8 L10

Staff 4: R6 R6 R7 R6 R6 L10 L10 R6 R6 L10 L10 L10 R6 L10 R2a L10

Speed The Plough

Reel

♩ = 40

D G A

L10 L8 R1 L5 L7 R1 L5 L7 L7 L7 L4 L7 L3 L4 L7 L5 L7 L5 R1 L5 R1 L10 L10 R6 L10 L10 R2a

↓ ↑ ↑ ↑ ↑ ↑ ↑ ↑ ↑ ↑ ↓ ↑ ↑ ↑ ↑ ↓ ↑ ↑ ↑ ↓ ↓

D G | 1 A | 2 A

L10 L8 R1 L5 L7 R1 L5 L7 L7 L7 L4 L7 L3 L4 L7 L5 L7 L5 R1 L5 R1 L10 R6 L10 R2a L5 R1 L10 R6 L10 L10

↓ ↑ ↑ ↑ ↑ ↑ ↑ ↑ ↑ ↓ ↓ ↑ ↓ ↓ ↑ ↑ ↑ ↓ ↑ ↑ ↑ ↓ ↓ ↓ ↓ ↓ ↓ ↓ ↓ ↓ ↓ ↓

D G A D G A D

R6 R7 R7 R7 R7 R6 L10 R6 R6 R6 L10 R1 L10 R6 R7 R7 R7 R7 R6 L10 L5 R1 L10 R6 L10 L10 R6 R7 R7 R7 R7 R6 L10

↑ ↑ ↑ ↓ ↓ ↑ ↑ ↓ R6 ↓ ↑ ↓ ↑ L10 ↓ ↑ ↑ ↑ ↓ ↑ ↑ ↓ ↑ ↑ ↑ ↓ ↓ ↓ ↓ ↓ ↓ ↓ ↓ ↓ ↓

G A | 1 D G A | 2 D G A

R6 R6 R6 L10 R1 L5 L7 L5 L7 L5 R1 L5 R1 L10 R6 L10 L10 L7 L5 L7 L5 R1 L5 R1 L10 R6 L10 R2a

↓ ↑ ↓ ↓ ↑ L10 ↑ ↑ ↑ ↑ ↓ ↑ ↑ ↓

<<

>>

The Tailor's Twist

Hornpipe

♩ = 30

D G A D G A

L7 L4 L3 L6 L7 L3 L5 L7 L10 R1 R3 L10 R2a R7 R6 R6 L10 R2a R3 L10 R2a R2a R2a L5 L5 L7 L4
 ↑ ↓ ↑ ↑ ↑ ↑ ↑ ↑ ↓ ↑ ↓ ↑ ↓ ↓ ↑ ↑ ↑ ↓ ↓ ↓ ↑ ↓ ↓ ↓ ↓ ↓ ↓ ↓ ↓ ↓ ↑ ↑

D G A D G A D

L3 L6 L7 L3 L5 L7 L10 L8 R1 R3 L10 L10 R2a R5 R7 R6 R6 L10 L10 R2a R1 R3 L10 R2a L10 L10 R2a L10
 ↑ ↑ ↑ ↑ ↑ ↓ ↑ ↑ ↓ ↑ ↓ ↓ ↑ ↑ ↓ ↑ ↓ ↓ ↓ ↑ ↓ ↑ ↓ ↓ ↓ ↓ ↓ ↓

D G A G A

R6 R6 R7 R3a R6 L10 R6 R7 R7 R7 R6 R6 L10 R2a R6 R6 R6 L10 L10 R6 R6 R6 R6 L10 R6 L10
 ↑ ↓ ↑ ↓ R7 ↑ ↓ L10 ↑ ↓ ↑ ↓ ↑ ↑ L8 ↓ L10 ↓ ↓ ↓ ↑ R2a L10 ↓ R7 R6 R6 ↑ R6 ↑ ↑

D G A D G A D

L10 R6 L10 R2a L10 L3 L7 L5 R1 R3 L10 L10 R2a R5 R7 R6 R6 L10 L10 R2a R1 R3 L10 R2a L10 L10 R2a L10
 ↓ ↑ ↑ ↓ ↓ ↑ ↑ ↑ ↓ ↑ ↓ ↓ ↑ ↑ ↓ ↑ ↑ ↓ ↓ ↑ ↓ ↑ ↓ ↓ ↓ ↓ ↓ ↓

<<

>>

The Thames

Hornpipe

♩ = 30

G D G D G D

R1 R3 L10 L5 R2 L9 L5 L5 R1 L5 L5 L7 L9 L5 L7 L5 L3 L4 L7 L5 L5 R1 L10 R2a L10 R6 L10 R2a L9
↑ ↓ ↓ ↓ R1 ↑ ↓ ↑ ↑ ↓ ↓ ↓ ↑ ↑ ↓ ↑ ↑ ↑ ↓ ↓ ↑ ↓ ↓ ↑ ↓ ↓ ↓ ↓ ↑

G D G D G D G

R1 R3 L10 L5 R2 L9 L5 L5 L5 L5 R1 L5 L5 L7 L9 L5 L7 L5 L3 L4 L7 L5 L5 R1 L10 R2a L10 R6 L10 R2a L9
↑ ↓ ↓ ↓ R1 ↑ ↓ ↑ ↑ ↓ ↓ ↓ ↑ ↑ ↓ ↑ ↑ ↑ ↓ ↓ ↑ ↓ ↓ ↑ ↓ ↓ ↓ ↓ ↑

G D G D G D

R1 R3 L10 L5 R2 L9 L5 L5 L7 L5 R1 L5 L5 L7 L9 L5 L7 L5 L3 L4 L7 L5 L5 R1 L10 R2a L10 R6 L10 R2a L9
↑ ↓ ↓ ↓ R1 ↑ ↓ ↑ ↑ ↓ ↓ ↓ ↑ ↑ ↓ ↑ ↑ ↑ ↓ ↓ ↑ ↓ ↓ ↑ ↓ ↓ ↓ ↓ ↑

G D G D G D G

R1 R3 L10 R1 L5 R2 L9 L5 L5 L7 L5 R1 L5 L5 L7 L9 L5 L7 L5 L3 L4 L7 L5 L5 R1 L10 R2a L10 R6 R6 L7 L5
↑ ↓ ↓ ↓ ↑ ↑ ↓ ↑ ↑ ↓ ↓ ↓ ↓ ↑ ↑ ↓ ↑ ↑ ↑ ↓ ↓ ↑ ↓ ↓ ↑ ↓ ↓ ↓ ↓ ↓

D G A

L5 R2 L10 R2a L10 L10 R2a R1 L10 R2a R6 L10 R2a R6 R6 L10 R2a L10 R2a L5 L8 L5a L5 L7 L5
↑ ↑ ↓ ↓ L10 L10 ↓ L10 ↑ ↑ L10 ↑ L10 ↑ L10 ↑ L10 ↓ ↑ ↑ ↑ L10 ↓ ↓ R1 ↑ ↑ ↑ ↓ R1 ↑ ↑ ↓

Click any tune title to play

D G A D

L5 R2 L10 R2a L10 L10 R2a R1 L10 R2a R6 L10 R2a R6 R6 L10 R2a R1 R2a L10 L10 R2a L10 L7 L5
 ↑ ↑ ↓ ↓ L10 L10 ↓ L10 ↑ ↑ L10 ↑ L10 ↑ L10 ↑ L10 ↓ ↑ ↑ L10 ↓ L5 ↑ ↓ ↓ L10 ↓ L10 ↑ ↓

D G A

L5 R2 L10 R2a L10 L10 R2a R1 L10 R2a R6 L10 R2a R6 R6 L10 R2a L10 R2a L5 R2a R7 R2a L7 L5
 ↑ ↑ ↓ ↓ L10 L10 ↓ L10 ↑ ↑ L10 ↑ L10 ↑ L10 ↑ L10 ↓ ↑ ↑ L10 ↓ ↓ R1 ↑ ↓ L10 L10 ↓ L5 ↑ ↓

D G A D

L5 R2 L10 R2a L10 L10 R2a R1 L10 R2a R6 L10 R2a R6 R6 L10 R2a R1 R2a L10 L10 R2a L10 L10 R2a L9
 ↑ ↑ ↓ ↓ L10 L10 ↓ L10 ↑ ↑ L10 ↑ L10 ↑ L10 ↑ L10 ↓ ↑ ↑ L10 ↓ L5 ↑ ↓ ↓ L10 ↓ L10 ↓ ↓ ↑

The Wicklow

Hornpipe

$\text{♩} = 30$

D C D G

L7 L5 L5 R1 L5 L7 L3 L4 L7 L5 L5 L5 L5 R1 L9 L5 R1 R2a L10 L10 R6 L10 L7 L3 L5 L5 L7 L5 L7 L5
 ↑ ↓ ↑ ↑ ↑ ↑ ↑ ↓ ↓ ↑ ↓ ↑ ↑ ↑ ↑ ↑ ↓ ↓ ↓ ↑ ↑ ↓ ↓ ↓ ↓ ↑ ↓ ↑ ↓ ↓ ↑ ↓ ↑ ↓

D C D A D

L5 R1 L5 L7 L3 L4 L7 L5 L5 L5 L5 R1 L9 L5 R1 R2a L10 R2a L10 L10 R6 L10 L8 L5 L7 L3 L3
 ↑ ↑ ↑ ↑ ↑ ↓ ↓ ↑ ↓ ↑ ↑ ↑ ↑ ↑ ↓ ↓ ↓ ↓ ↓ ↑ ↑ ↓ ↑ ↑ ↓ ↑ ↑

D G D C

L10 R6 L10 R6 L10 R2a L5 R6 R6 R6 R6 R6 R6 R7 R7 R7 R7 R6 L10 L10 L5 L7 L5 L7 L5
 ↓ L10 ↑ ↑ L10 ↑ L10 R1 ↑ ↓ ↓ ↑ ↓ ↑ ↓ ↑ ↑ ↓ ↑ ↓ ↑ ↓ R2a ↓ R2a ↑ ↓ ↑ ↓

D C D A D

L5 R1 L5 L7 L3 L4 L7 L5 L5 L5 L5 R1 L9 L5 R1 R2a L10 R2a L10 L10 R6 L10 L8 L5 L7 L3 L3
 ↑ ↑ ↑ ↑ ↑ ↓ ↓ ↑ ↓ ↑ ↑ ↑ ↑ ↑ ↓ ↓ ↓ ↓ ↓ ↑ ↑ ↓ ↑ ↑ ↓ ↑ ↑

Click any tune title to play

Medium Speed

Alexander's

Hornpipe

$\text{♩} = 60$

R6 L10 L10 L7 L5 L3 L7 L5 R2 R6 L10 L10 L10 R6 R6 R6 L10 L10 L10 L10 L10 R2a L5 R6 L10
↓ R6 ↓ L8 ↑ ↑ ↑ ↑ ↑ ↑ ↑ ↓ R2a L8 ↓ L10 ↓ ↓ ↓ ↓ ↓ ↓ ↓ ↑ R6 L10 R1 ↓ R6
↑ ↑ ↑ ↑ ↑ ↑ ↓ ↓ ↓ ↓ ↓ ↓ ↓ ↑ ↑ ↓ ↓ ↓ ↑ ↑

L10 L8 L7 L5 L3 L7 L5 R2 R6 L10 R2a L10 L8 L10 L10 R6 R6 R6 L10 R6 L10 R2a L10 L10 L10 R2a L10
↓ ↑ ↑ ↑ ↑ ↑ ↑ ↑ ↑ ↓ ↓ ↓ ↓ ↓ ↓ ↓ ↓ ↓ ↓ ↓ ↑ R6 ↑ L10 ↓ ↓ ↓
↑ ↓ ↓ ↓ ↓ ↓ ↓ ↑ ↓

L8 L5 L7 L5 R2 L5 L7 L5 R2 L5 L5 R1 L10 L5 R1 L10 L5 R2a R2a R2a R2a L10 R7 R6 R6 L10 L8 L5
↑ ↓ ↑ ↑ ↑ ↑ ↑ ↑ ↑ ↑ ↓ ↓ ↓ R1 ↓ ↓ ↓ R1 ↑ ↓ L10 L5 ↓ L10 ↓ R6 ↑ ↓ ↓ R6 L10 ↓
↑ ↑ ↑ ↑ ↑ ↑ ↑

L7 L5 R2 L5 L7 L5 R2 L5 L5 R1 L10 R1 L5 R1 L10 R1 L5 R2a L10 R6 R6 L10 R2a L10 L10 L10 R2a L10
↑ ↑ ↑ ↑ ↑ ↑ ↑ ↓ ↓ ↓ ↓ ↓ ↓ ↓ ↓ ↓ ↓ ↓ ↓ ↓ ↓ ↓ ↑ R6 ↑ L10 ↓ ↓ ↓
↑ ↓ ↓ ↓ ↓ ↓ ↑

The Banshee

Reel

♩ = 75

G **C** **D**

L5 L5 L3 L4 L3 L2 L3 L5 L7 L5 R1 L10 R1 L10 L10R6 L10L10R1 L5 L5 L5 R1 L5 L5 L4 L4 L3 L3 L4

↓ ↓ ↑ ↓ ↑ ↑ ↓ ↓ ↓ ↓ ↓ ↓ ↓ ↓ ↓ ↓ ↓ ↓ ↓ ↓ ↓ ↓

G **C** **D**

L5 L5 L3 L4 L3 L2 L3 L5 L7 L5 R1 L10 R1 L10 L10R6 L10L10R1 L5 L5 L5 R1 L5 L5 L4 L4 L3 L3

↓ ↓ ↑ ↓ ↑ ↑ ↓ ↓ ↓ ↓ ↓ ↓ ↓ ↓ ↓ ↓ ↓ ↓ ↓ ↓

Am **G** **Em**

L10R7 R7 R6 L10R6 R6 L10 L10R1 R1 L5 R1 R1 L10 L10R1 R1 R1 L10R6 R6 R6 L10R1 R1 L5 R1

↑ ↑ ↑ ↓ ↑ ↑ ↓ ↑ ↓ ↓ ↓ ↓ ↓ ↓ ↓ ↓ ↓ ↓ ↓

Am **G** **C** **D**

L10R7 R7 R6 L10R6 R6 L10 L10R1 R1 L5 R1 R1 L10 L10R6 L10L10R1 L5 L5 L5 R1 L5 L5 L4 L4 L3 L3

↑ ↑ ↑ ↓ ↑ ↑ ↓ ↑ ↓ ↓ ↓ ↓ ↓ ↓ ↓ ↓ ↓ ↓ ↓

The Cat Rambles To The Child's Saucepan

Slide

♩. = 98

D G A

L10 L10 R6 L10 L10 R2a L10 R1 R3 L5 R2a R1 L5 R2 L5 R2a R1 L5

D G A D

R2 L10 R6 L10 L10 R2a L10 R1 R3 L5 R2a R1 L5 R2 L10 L8

D A

L10 L10 R6 R7 R7 R7 R6 R7 R6 L10 L8 R2a R1 L5 R2 L5 R2a R1 L5

D A D

R2 L10 R6 R7 R7 R7 R6 R7 R6 L10 L8 R2a R1 L5 R2 L10 L8

The Chaffpool Post

Barndance

♩ = 75

G Am C D G D

R1 L5a R1 L10 L10 R1 L10 L9 L5 L4 L7 L5 L8 L5a L8 R1 L9 L5 L7 L5 L5 L5 R1 L5 L3 L2 L3

↑ ↑ ↑ ↑ ↓ ↑ ↓ ↑ ↑ ↓ ↑ ↓ ↑ ↓ ↑ ↓ ↓ ↑ ↑ ↓ ↑ ↑ ↑

G Am C D 1 G 2 G

R1 L5a L10 L10 L10 L9 L5 L4 L7 L5 L8 L5a R1 L9 L5 L7 L5 L5 L5 L7 L5 L5 R6 R6 R6

↑ ↑ R1 ↑ ↓ R1 ↓ ↑ ↑ ↓ ↑ ↓ ↑ ↓ ↑ ↓ L8 ↑ ↑ ↑ ↑ ↑ ↓ ↓ ↑ ↓ ↓ ↓ ↓ ↑

C G D G

L10 R2a L10 R6 R6 R6 R6 R7 R7 L10 L10 L9 R1 L5 R1 L9 L10 L10 R6 R6 L9 R6 R6 R6

↑ ↑ ↑ ↑ ↓ ↑ ↓ ↑ ↓ ↓ ↓ ↓ ↓ ↓ ↓ ↑ ↑ ↑ ↑ ↓ ↑ ↑ ↓ ↓ ↓ ↓ ↑

C G D 1 G 2 G

L10 R2a R6 R6 R6 R6 R7 R7 L10 L10 L9 R1 L5 R1 L9 L10 R6 R6 R6 R7 R6 R6 R6

↑ ↑ L10 ↓ ↑ ↓ ↑ ↓ ↓ ↓ ↓ ↑ ↑ ↑ ↑ ↓ L10 ↓ ↑ ↑ ↓ ↓ ↓ ↓ ↓ ↓ ↑ ↑ ↓

<<

>>

Cock O' The North

Slide

♩. = 98

D

A

L10 ↓ L8 ↑ R1 ↑ L5 ↑ R2 ↑ L5 ↑ R1 ↑ L5 ↑ L7 ↑ L7 ↑ L7 ↑ L4 ↓ L3 ↑ L4 ↓ L4 ↓ L5 ↑

D

1 G A D

2 G A D

R2 ↑ L5 ↑ R1 ↑ L5 ↑ R2 ↑ L5 ↑ R1 ↑ L5 ↑ L7 ↑ L7 ↑ L4 ↓ L7 ↑ L4 ↓ L3 ↑ L3 ↑ L5 ↑ L7 ↑ L7 ↑ L4 ↓ L7 ↑ L4 ↓ L3 ↑ L3 ↑ L4 ↓

D

A

L7 ↑ L7 ↑ L7 ↑ L4 ↓ L3 ↑ L7 ↑ L5 ↑ R1 ↑ L5 ↑ L7 ↑ L7 ↑ L7 ↑ L4 ↓ L3 ↑ L4 ↓ L4 ↓ L3 ↑ L4 ↓

D

1 G A D

2 G A D

L7 ↑ L7 ↑ L7 ↓ L4 ↑ L3 ↑ L7 ↑ L5 ↑ R1 ↑ L5 ↑ L7 ↑ L7 ↑ L4 ↓ L7 ↑ L4 ↓ L3 ↑ L3 ↑ L4 ↓ L7 ↑ L7 ↑ L4 ↓ L7 ↑ L4 ↓ L3 ↑ L3 ↑ L5 ↑

<<

>>

Cooley's

Reel

♩ = 75

Em D

L4 R1 R1 L5 R1 L4 R1 R1 L5 R1 L10R1 L5 L5 L7 L3 L5 L3 R1 L3 L5 L3 L7 L5 L5 L5 R1 L5 L5 L7

Em D 1 Em 2 Em

L4 R1R1L5R1 L4R1 R1 L5R1L10 R6R6 R7R6R6L10 R1L5L7 L3L4L7L3 L4 L3 L3L4L7L3 L4 R6R6

<<

Em D

L10R1 R1 R1 L10R1 R3 R6 L10R1 R1 R1 R3 L10L10R1 L5 L7 L5 L3 L5 L7 L5 L5 L7 L5 R2 L10R6 R6

>>

Em D 1 Em 2 Em

L10 R1 L10 R3 L10 R1 L10 R6 R7 R6 L10 L5L7 L3L4L7L3 L4 R6 L3L4L7L3 L4 L3

Cronin's

Reel

♩ = 75

C F C G

L3 L3 L4 L5 L5 L9 L10L10L10L9 L5 L5 L5 L5 R1 L9 L5 L9 L5 R7 R7 R7 R6 L10L9 L10L10L10L10L10

↓ ↑ ↓ ↓ ↓ ↑ ↓ ↑ ↓ ↑ ↑ ↓ ↑ ↑ ↑ ↓ ↑ ↑ ↑ ↑ ↑ ↓ ↑ ↓ ↓ ↓ ↓ ↑

C F G C

L3 L3 L4 L5 L5 L9 L10L10L10L9 L5 L5 L5 L5 R1 L9 L5 L9 L5 R7 R7 R7 R6 L10L9 R3 L10L9 L9

↓ ↑ ↓ ↓ ↓ ↑ ↓ ↑ ↓ ↑ ↑ ↓ ↑ ↑ ↑ ↑ ↑ ↓ ↓ ↑ ↓ ↑ ↑ ↑ ↑ ↑

C F C G

R6 R7 R6 L10L10L10 R3 L10L10R3 L10L9 L9 L5 L5 R1 L9 L5 L9 L5 R7 R7 R7 R6 L10L9 L10L10L10L10L10

↓ ↑ ↓ ↑ ↑ ↑ ↑ ↑ ↓ ↑ ↑ ↑ ↑ ↓ ↑ ↑ ↑ ↑ ↑ ↓ ↓ ↑ ↓ ↑ ↓ ↓ ↓ ↑

C F G C

R6 R7 R6 L10L10L10 R3 L10L10R3 L10L9 L9 L5 L5 R1 L9 L5 L9 L5 R7 R7 R7 R6 L10L9 R3 L10L9 L9

↓ ↑ ↓ ↑ ↑ ↑ ↑ ↑ ↓ ↑ ↑ ↑ ↑ ↓ ↑ ↑ ↑ ↑ ↑ ↓ ↓ ↑ ↓ ↑ ↓ ↓ ↓ ↑

<<

>>

Donnybrook Fair

Jig

♩. = 90

G D G D

L5 L7 L5 L5 L5 L5 R1 L10 L10 L10 R1 L5 R1 L5 R1 L5 L5 R1 L5 L5 L4 L4 L3 L4
 ↓ ↑ ↓ ↑ ↓ ↑ ↑ ↑ ↑ ↓ ↑ ↑ ↑ ↓ ↑ ↑ ↓ ↓ ↓ ↑ ↓

G D G C 1 D G 2 D G

L5 L7 L5 L5 L5 L5 R1 L10 L10 L10 R1 L5 R1 L5 R1 L5 L5 R1 L5 L5 L7 L5 L3 L5 L5 L7 L5 R6
 ↓ ↑ ↓ ↑ ↓ ↑ ↑ ↑ ↑ ↓ ↑ ↑ ↑ ↓ ↑ ↑ ↑ ↓ ↑ ↓ ↓ ↓ ↑

Em D C D Em D Em

R6 R6 L10 R6 L10 L10 L10 R6 L10 L10 R1 L5 R1 L10 L10 L10 R1 L5 R1 L10 L10 L10 R6
 ↓ ↑ ↑ ↑ ↑ ↓ ↑ ↓ ↑ ↓ ↑ ↑ ↑ ↑ ↑ ↑ ↑ ↑ ↑ ↑

1 Em D C D G C D G

R6 R6 L10 R6 L10 L10 L10 R6 L10 L10 R1 L5 R1 L5 R1 L5 L5 R1 L5 L5 L7 L5 R6
 ↓ ↑ ↑ ↑ ↑ ↓ ↑ ↓ ↑ ↓ ↑ ↑ ↑ ↑ ↑ ↑ ↑ ↓ ↑ ↓ ↑

2 Em D C D G C D G

R6 R6 R6 R7 R6 R7 R7 R6 L10 L10 R1 L5 R1 L5 R1 L5 L5 R1 L5 L5 L7 L5
 ↓ ↑ ↓ ↑ ↓ ↑ ↓ ↓ ↑ ↓ ↑ ↑ ↑ ↑ ↓ ↑ ↑ ↑ ↓

<<

>>

The Factory Smoke

Hornpipe

♩ = 60

Em G D

R1 L5 L5 L7 L4 L3 L4 L7 L5 L5 R1 L4 L4 R6 L10 L10 R1 L5 L5 L5 R1 L5 L5 R1 L5 L5 L7 L4 L3 R1 L5

Em C D 1 Em 2 Em

L5 L7 L4 L3 L4 L7 L5 L5 R1 L10 R2a L10 L10 L10 L9 R1 L5 L5 L5 L9 R1 L5 L5 L4 L4 L5 L4 L4 L5 L4 L4

Em D

L10 R6 L5 R2 R1 L5 L4 L2 L4 L5 R1 L10 R3 L10 R6 L10 L7 L10 L7 L3 L6 L3 L7 L5 R1 L5 L5 L7

Em C D 1 Em 2 Em

L5 L7 L4 L3 L4 L7 L5 L5 R1 L10 R2a L10 L10 L10 L9 R1 L5 L5 L5 L9 R1 L5 L5 L4 L4 L5 L4 L4 L5 L4 L4

Fanny Power (O' Carolan)

Waltz

♩ = 135

Chord diagrams: G, C, D

Staff 1: G, C, D

Staff 2: G, C, D

Staff 3: G, C, D

Staff 4: D, G

Staff 5: G

Staff 6: C, D

Staff 7: G, C, D

Click any tune title to play

G D G

R1 L5 L5 L5 L9 L7 L5 L5 L5 L7 L5
 ↑ ↑ ↓ ↑ ↑ ↑ ↓ ↑ ↓ ↑ ↓

The Flowers Of Spring

Jig

♩. = 90

Am G Em

L5 R1 L5 L5 R1 L10 L10 L10 R1 L5 R1 L10 R1 R1 L5 R1 R1 L5 R1 L10 L10 R6 R6
 ↑ ↑ ↑ ↑ ↑ ↓ ↑ ↓ ↑ ↓ ↑ ↓ ↑ ↓ ↑ ↓ ↑ ↓ ↑ ↓ ↑ ↓ ↑ ↓

<<

Am G 1 Am 2 Am

L5 R1 L5 L5 R1 L10 L10 L10 R1 L5 R1 L10 R1 R1 R3 R1 R1 L5 R1 L5 L5 L4 L5 R1 L5 L8
 ↑ ↑ ↑ ↑ ↑ ↓ ↑ ↓ ↑ ↓ ↑ ↓ ↑ ↓ ↑ ↓ ↑ ↓ ↑ ↓ ↑ ↓ ↑ ↓

>>

Am G Em

L10 R7 R7 R7 R6 R7 R7 R7 R7 R7 R6 L10 L10 R6 L10 L8 R1 L10 L10 L10 L10 R6 L10 L10
 ↑ ↑ ↑ ↑ ↓ ↑ ↓ ↑ ↓ ↑ ↓ ↓ ↑ ↓ ↓ ↑ ↓ ↑ ↓ ↑ ↓ ↑ ↓

Am G Am

L10 R7 R7 R7 R6 R7 R7 R7 R7 R7 R6 L10 L10 R6 L10 L10 R1 L5 L5 R1 L5 L5
 ↑ ↑ ↑ ↑ ↓ ↑ ↓ ↑ ↓ ↑ ↓ ↓ ↑ ↓ ↓ ↑ ↓ ↑ ↓ ↑ ↓ ↑ ↓

Forde's

Polka

♩ = 70

The Green Fields Of Rossbeigh

Reel

♩ = 75

Em D Em D Em

R1 L4 L4 L4 R1 L5 L7 R1 L5 R1 L10 R6 L10 L10 R1 L4 L4 L4 R1 L5 L7 L5 R1 L10 L7 L4 L7 L5 L5

Em D Em D Em

R1 R1 L10 L5 L7 R1 L5 R1 L10 R6 L10 L10 R1 L4 L4 L4 R1 L5 L7 L5 R1 L10 L7 L4 L7 L5

Em D Em D Em

R1 L10L10R6 R6 R6 L10 L10R1 R1 L10R1 L5 R2 R1 L10L10R6 R6 R6 L10 L10R1 L5 L7 L4 L10R6

G D D Em

R6 R6 R7 R6 R6 L10 R6 R6 R6 R6 L10 L10 R1 L5 R1 L10 L10 R6 L10 L10 R2a L10 R1 L5 L7 L4

<<

>>

The Humours Of Castlecomer

Jig

♩. = 90
Em

D

Fingerings: L4 ↓, L4 ↓, L7 ↑, L5 ↓, R1 ↑, R2a ↓, L5 ↑, R1 ↑, R2a ↓, L10 ↓, L10 ↓, L10 ↓, R2a ↓, R1 ↑, L5 ↑, R1 ↑, L5 ↑, L7 ↑, L4 ↓, L3 ↑

Em

D

Em

Fingerings: L4 ↓, L4 ↓, L7 ↑, L5 ↓, R1 ↑, R2a ↓, L5 ↑, R1 ↑, R2a ↓, L10 ↓, R2a ↓, R1 ↑, L5 ↑, L7 ↑, L3 ↑, L4 ↓, L4 ↓

Em

D

Fingerings: L10 ↑, R1 ↑, L10 ↑, L10 ↑, R1 ↑, L10 ↑, L10 ↑, R6 ↓, R6 ↓, R6 ↓, L10 ↑, L10 ↓, L10 ↓, L10 ↓, R2a ↓, R1 ↑, L5 ↑, R1 ↓, L5 ↑, L7 ↑, L4 ↓, L3 ↑

Em

D

Em

Fingerings: L10 ↑, R1 ↑, L10 ↑, L10 ↑, R1 ↑, L10 ↑, L10 ↑, R6 ↓, R6 ↓, R6 ↓, L10 ↑, L10 ↓, R2a ↓, R1 ↑, L5 ↑, L7 ↑, L3 ↑, L4 ↓, L4 ↓

If I Had A Wife

Slide

♩. = 98

G D C D

R1 L5 L5 R1 L10 L10 L10 L10 R1 L5 L5 L5 R1 L5 L5 L3 L3 L5
 ↑ ↑ ↑ ↑ ↓ ↑ ↓ ↓ ↑ ↑ ↓ ↑ ↓ ↑ ↑ ↑

G | 1 D G | 2 D G

R1 L5 L5 R1 L10 L10 L10 L10 R1 L5 L5 L5 L5 L5 L5 L5 R1 L5 L5 L5 R2
 ↑ ↑ ↑ ↑ ↓ ↑ ↓ ↓ ↑ ↑ ↓ ↓ ↓ ↓ ↑ ↑ ↓ ↑ ↑ ↓ ↓ ↓ ↓

G C D

L10 R6 R6 R6 R6 R7 R6 L10 L10 R1 L10 L10 R7 R7 R7 R7 R6 R7 R7 R6 L10
 ↓ ↓ ↓ ↑ ↓ ↑ ↓ ↑ ↓ ↑ ↑ ↑ ↓ ↑ ↓ ↑ ↓ ↓ ↑

G | 1 C D G | 2 C D G

L10 R6 R6 R6 R6 R7 R6 L10 R1 L10 L10 R6 R7 R7 R7 R6 R6 L10 L10 R6 R7 R7 R7 R6 R6 L5
 ↓ ↓ ↓ ↑ ↓ ↑ ↓ ↑ L10 ↓ ↑ R6 ↓ ↑ ↓ ↑ ↓ ↓ ↓ ↓ ↓ ↑ ↑ ↑ ↓ ↓ ↓ ↓ ↑

<<

>>

Jerry's Beaver Hat

Jig

♩. = 90

D G A

L3 L7 L5 R2 L10 R6 L10 R1 R1 L5 L7 L5 L7 L5 R2 L5 L7 L4 L7 L4 L5 L7 L4

↑ ↑ ↑ ↑ ↑ ↑ ↓ ↑ ↑ ↑ ↑ ↑ ↑ ↓ ↓ ↓ ↓

D G A D

L3 L7 L5 R2 L10 R6 L10 R1 R1 L5 L7 L5 L7 L5 R2 L5 L7 L3 L4 L3 L3

↑ ↑ ↑ ↑ ↑ ↑ ↓ ↑ ↑ ↑ ↑ ↑ ↑ ↑ ↓ ↓ ↑ ↑

D G D A

L10 R6 R7 R7 R6 L10 R6 R7 R6 R6 R7 R6 L10 R6 R7 R7 R6 L10 R2a L10 L10 L10 R2a L5

↓ ↑ ↑ ↑ ↑ ↓ ↓ ↓ ↓ ↑ ↑ ↓ ↓ ↑ ↑ ↓ ↓

D G D G A D

R2 R6 R7 R7 R6 L10 R6 R7 R6 R6 R7 R6 L9 L10 R1 L5 L7 L5 L3 L4 L3 L3

↑ ↑ ↑ ↑ ↑ ↓ ↓ ↓ ↓ ↑ ↑ ↑ ↓ ↓ ↑ ↓ ↑ ↑

<<

>>

The Kesh

Jig

♩. = 90

Chord progression: G D G C D

Fretting instructions (Staff 1):
L5 L5 L5 L5 L5 R1 L5 R1 L5 L5 R1 L10 L10 L10 L10 R6 L10 L10 L10 L10 R1 L10 R1 L5

Chord progression: G D G D G

Fretting instructions (Staff 2):
L5 L5 L5 L5 L5 R1 L5 R1 L5 L5 R1 L10 L10 L10 R6 L10 R1 L5 L5 L7 L5

Chord progression: G C D G D

Fretting instructions (Staff 3):
R1 L5 R1 L10 R1 L10 L10 R6 L10 L10 R1 L5 R1 L5 R1 L10 R1 L5 L5 R1 L5 L5 L5 L5

Chord progression: G C G C D G

Fretting instructions (Staff 4):
R1 L5 R1 L10 R1 L10 L10 R6 L10 L10 R1 L10 R6 R6 R6 R7 R6 R7 R7 R6 R6 R6

The Knocknaboul

Polka

♩ = 70

G D

L5 R1 R1 R1 L5 L5 R1 R1 L5 L7 L5 L5 R1 L5 L7 L5 L3

↓ ↑ ↑ ↑ ↓ ↑ ↑ ↓ ↑ ↑ ↑ ↑ ↑ ↑

G D 1 G 2 G

L5 R1 R1 R1 L5 L5 R1 R3 R6 L10 R6 L10 L9 L5 L5 L5 L3 L5 R1 L10

↓ ↑ ↑ ↑ ↓ ↑ ↓ ↓ ↑ ↑ ↓ ↓ ↓ ↑ ↓ ↑ ↓

G D

R6 R6 R6 R6 R6 R7 R7 R7 R6 R6 L10 L10 L10 R6 R6 R7 R6

↓ ↓ ↓ ↑ ↓ ↑ ↑ ↑ ↓ ↑ ↓ ↓ ↑ ↓ ↓ ↑

1 G D G

R6 R6 R6 R6 R6 R7 R7 R7 R6 R6 L10 L9 L5 L5 R1 L10

↓ ↓ ↓ ↑ ↓ ↑ ↑ ↑ ↓ ↑ ↓ ↑ ↑ ↓ ↑ ↓

2 G D G

R6 R6 R6 R6 R6 R7 R7 R7 R6 R6 L10 L9 L5 L5 L5 L5

↓ ↓ ↓ ↑ ↓ ↓ ↑ ↓ ↑ ↓ ↓ ↓ ↓ ↑

G D

R1 R1 L5 R1 L9 L10 L9 L5 L5 L7 L7 L4 L7 L5 L5 R1 L9 L5

↑ ↑ ↑ ↑ ↑ ↓ ↑ ↑ ↓ ↑ ↑ ↓ ↑ ↓ ↑ ↑ ↑

G D 1 G 2 G

R1 R1 L5 R1 L9 L10 L9 L5 L5 R6 R6 L10 L9 L5 L5 L5 L5 L5 L3

↑ ↑ ↑ ↑ ↑ ↓ ↑ ↑ ↓ ↑ ↓ ↑ ↓ ↓ ↓ ↓ ↓ ↓ ↑

The Lark In The Morning

Jig

♩. = 90

D G A D G A

L5 L7 L5 L5 L7 L5 R1 L5 R1 R1 L10 R1 L5 L7 L5 L5 R2 L10 R6 L10 L10 R1 L10 R1

↑ ↑ ↑ ↑ ↑ ↑ ↑ ↓ ↑ ↑ ↓ ↑ ↑ ↑ ↑ ↑ ↑ ↑ ↓ ↓ ↑

D G D G A

L5 L7 L5 L5 L7 L5 R1 L5 R1 R1 L10 R1 L10 L10 R6 R7 R6 L10 R6 L10 R1 R1 L5 R1

↑ ↑ ↑ ↑ ↑ ↑ ↑ ↓ ↑ ↑ ↓ ↑ ↑ ↓ ↓ ↑ ↑ ↑ ↑ ↑ ↑ ↓ ↓ ↑ ↑ ↑ ↑

D G A D G A

L10 L10 R6 R7 R6 R7 R7 R7 R6 R7 R6 L10 L10 L10 R6 R7 R6 L10 R6 L10 R1 R1 L5 R1

↓ ↑ ↑ ↑ ↑ ↑ ↓ ↑ ↑ ↑ ↑ ↑ ↓ ↓ ↑ ↑ ↑ ↑ ↑ ↑ ↑ ↓ ↑ ↑ ↑ ↑

D D G D A

L10 L10 R6 R7 R6 R7 R7 R7 R6 R7 R6 R6 R6 R6 R6 L10 L10 R1 R1 L5 R1

↓ ↑ ↑ ↑ ↑ ↑ ↓ ↑ ↑ ↑ ↑ ↑ ↓ ↑ ↑ ↓ ↑ ↑ ↑ ↑ ↓ ↓ ↑ ↑ ↑ ↑

D G A

L10 R6 R6 L10 R6 R6 L10 R6 R6 L10 R6 L10 R6 R6 L10 R6 L10 L10 R1 R1 L5 R1

↓ ↑ ↑ ↑ ↑ ↑ ↑ ↑ ↑ ↑ ↑ ↑ ↓ ↑ ↑ ↑ ↑ ↑ ↑ ↓ ↓ ↑ ↑ ↑ ↑

D G D A

L10 R6 R6 L10 R6 R6 L10 R6 R6 L10 R6 R6 R6 R6 L10 L10 R1 R1 L5 R1

↓ ↑ ↑ ↑ ↑ ↑ ↑ ↑ ↑ ↑ ↑ ↑ ↓ ↑ ↓ ↑ ↑ ↑ ↑ ↑ ↓ ↓ ↑ ↑ ↑ ↑

D G A D G A

L5 R2 L10 R6 L10 L10 L10 L10 L10 R6 L10 R1 L5 R2 L10 R6 L10 L10 L10 L10 R1 R1 L5 L7

↑ ↑ ↓ ↑ ↓ ↓ ↑ ↓ ↑ ↑ ↓ ↑ ↓ ↓ ↑ ↓ ↓ ↑ ↓ ↑ ↑ ↑ ↑ ↑

<<

>>

Click any tune title to play

D G D A

L5 R2 L10 R6 L10 L10 L10 L10 L10 R6 R6 R6 R6 L10 L10 R1 R1 L5 R1

Lucy Farr's

Barndance

$\text{♩} = 75$

G C D

L5 L5 L5 L5 L5 L5 R1 L5 L4 L3 R1 R1 R1 L9 L10 R1 L5

G C D G

R1 L9 L10 R1 L5 L5 L5 L5 R1 L5 L4 L3 L3 L4 L5 L5 R1 L10 L10 R1 L5 L5 L5

G C D

R1 L9 L10 R1 L5 L5 L5 L5 R1 L5 L4 L3 L3 L4 L5 L5 R1 L10 L10 R1 R1 L5 L5

G C D G

R1 L9 L10 R1 L5 L5 L5 L5 R1 L5 L4 L3 L3 L4 L5 L5 R1 L10 L10 R1 L5 L5 L5

The Maid Behind The Bar

Reel

♩ = 75

D G A

L7 L5 L5 R1 L5 L7 L4 L3 L7 L5 L5 R1 L5 R1 L10 R6 L9 R1 L5 R1 R2a L10 R6 L10 R6 L10 R1 L5

↑ ↑ ↑ ↑ ↑ ↓ ↑ ↑ ↑ ↑ ↑ ↓ L10 ↑ ↓ ↑ ↑ ↑ ↓ L10 ↓ ↑ ↓ ↓ ↓ ↓ ↑

D G 1 A D 2 A D

L7 L5 L5 R1 L5 L7 L4 L3 L7 L5 L5 R1 L5 R1 L10 R6 L9 R1 L5 R1 R2a R1 L5 L7 L4 L7 L3 L3 L4 L5 L7 L4 L7 L3

↑ ↑ ↑ ↑ ↑ ↓ ↑ ↑ ↑ ↑ ↑ ↓ L10 ↑ ↓ ↑ ↑ ↑ ↓ L10 ↓ ↑ ↓ ↓ ↓ ↓ ↑

<< D G A >>

R6 R6 R7 R6 R6 L10 L10 L10 R6 L10 R7 L10 R6 L10 L10 L10 R6 R6 R7 R7 L10 L10 R6 R6 L10 R7 L10 R6 L10 L10

↑ ↓ ↑ ↓ ↑ ↓ ↓ ↑ ↑ ↓ ↑ ↓ ↑ ↓ ↓ ↑ ↑ ↑ ↓ ↓ ↑ ↓ ↓ ↓ ↓ ↓ ↑

D A G A D

R6 R6 R7 R6 R7 R6 R7 R6 L10 L10 R6 L10 L10 L10 L10 R6 L9 R1 L5 R1 R2a L10 R1 L5 L7 L4 L7 L3

↑ ↓ ↑ ↑ ↓ ↑ ↑ ↑ ↓ ↑ ↑ ↓ ↓ ↓ ↑ ↑ ↑ ↓ ↓ ↓ ↑ ↑ ↑ ↓ ↑ ↑

The Maid Of Mount Kisco

Reel

♩ = 75

Am G Em

L4 L5 L5 L5 R1 L5 L5 L5 L4 L5 L5 L5 R1 L5 L5 L5 L4 L5 L5 L5 L5 L5 L5 L5 L4 L5 L5 L4 L5 L4 L3

Am G 1 Em Am 2 Em Am

L4 L5 L5 L5 L5 L4 L5 R1 R1 L10 R6 R7 R6 L10 L5 L5 L5 R2 R1 R1 L5 R2
 ↓ ↑ L5 R1 L5 ↓ L5 L5 L5 L10 ↑ R6 L10 R6 L10 ↓ R1 R1 ↑ ↑ L5 ↑ ↑ L5 ↑ ↑ R1

D G D 1 G 2 G

L5L5L5R1 R1 R1 L5 R1 L3L5R1 L5L5L5R1 L8R1 L10 R6 R6 L10 L10 R6 R6 L10 R1 L10 R6 L10 R1
 ↑ ↑ ↑ L10 L5↑ ↓ ↑ L5↑ ↓ ↑ L5 ↑ ↑ ↑ L10 ↑ L10 ↑ R6 R6 L10 R1 ↑ R6 L10 ↑ L10

Am G Am G Em

L10 R7 R7 R7 R6 R7 R6 R6 L10 R1 L5 L5 R1 L10 L10 R7 R7 R7 R6 R7 R6 R6 L10 L10 R6 L10
 ↑ R7 ↑ ↑ ↓ ↓ ↑ ↑ ↓ ↑ L10 ↓ ↑ ↑ ↓ ↑ ↑ ↓ ↑ L10 ↓ ↑ R6

Am G 1 Em Am 2 Em Am

R7 R6 R6 L10 L10 L10 L5L5R1 L10 L5L5 R2 R6 L10 L5R1 L5 R1 L10 L5R1 L5 L5L5
 ↑ ↑ ↓ ↑ ↓ L10 R1 ↑ ↑ L10 ↑ L8↑ ↑ ↓ R6 L10 ↓ R1 ↑ ↑ ↑ L10 ↓ R1 ↑ ↑ ↑ ↓

<<

>>

The Mason's Apron

Reel

♩ = 75

<<

>>

Mayor Harrison's Fedora

Reel

♩ = 75

Em D

L5 R1 L4 L5 R1 L5 L7 L5 L7 L5 L5 R1 L10 L5 L7 L5 L3 L7 L5 L3 L7 L8 L10 L10 L5 L7 L3 L7

↓ ↑ ↓ ↓ ↑ ↑ ↑ ↓ ↑ ↓ ↑ ↑ ↓ L8 ↓ ↑ ↑ ↑ ↑ ↑ ↑ ↓ ↓ ↓ ↑

Em D 1 Em 2 Em

L5 R1 L5R1 L5L7 L5L7L5L5R1 R1 L10 L10 L5L5L7L5 L5 L4L4L3L4 L7 L5 L4L4L3L4

↓ ↑ L4 ↓ ↑ ↑ ↓ ↓ ↑ ↑ L5 ↑ R2a ↓ L10 R1 ↓ ↑ ↑ ↓ ↓ ↓ ↓ ↑ ↓ ↓ ↓ ↓ ↓

<<

Em D

R1 L10 L10 L10 L10 L10 R6 R6 R6 R6 L10 L10 R1 L5 L7 L5 R1 R2a L10 L8 L10 R6 R7 R6 R6 R6 L10 L10

↑ ↑ ↑ ↓ ↑ ↑ ↓ ↑ ↓

>>

Em D 1 Em 2 Em

R1 L10 L10 L10 R6 R6 R6 L10 R1 R2a L10 L10 L5L5L7L5 L5 L4L4L3L4 L5 L4L4L3L4 L7

↑ ↑ L10 L10 ↑ R6 ↓ ↓ ↓ ↓ ↓ L10 ↓ ↓ L10 R1 ↑ ↓ ↑ ↑ ↓

G D Em

L5 L5 L7 L5 L5 R1 R2a L10 L8 L5 L7 L5 L3 R1 L10 L10 L10 L10 R6 R6 L10 R6 L10 L10 R6 L10 L10 R1 R2a

↓ ↓ ↑ ↓ ↓ ↑ ↑ ↓

D Em D Em

L10 L10 L10 R1 L5 L5 L7 L5 L5 L7 L4 L7 L5 L5 R1 R2a L10 L10 L10 R1 L5 L5 L7 L5 L5 L4 L4 L3 L4

↓ ↑ ↓ ↓ ↑ ↑ ↓ ↑ ↑ ↓ ↑ ↑ ↓ ↑ ↑ ↓

Memories Of Ballymote

Polka

♩ = 70

G C C D

R1 L5 L3 L3 L5 L4 R1 L9 L5 R1 R1 L4 L7 L7 L4 L3 L10 L10 L10 L9

G C C D 1 G 2 G

R1 L5 L3 L3 L5 L4 R1 L9 L5 R1 L9 R1 L5 L5 L7 L3 L4 L7 L5 R1 L5 L5 L5 L5 R1 L5

G C G

R6 R6 L9 L10 L10 L10 R1 L9

D 1 G 2 G D G

L10 L10 L10 R1 L5 R1 L5 L5 L5 R1 L9 L10 L10 R6 L5 R6 R6 R6 R7 R6 R6 R6 L10 L9

Merrily Kissed the Quaker's Wife

Slide

♩. = 98

System 1: G C D G D
 System 2: G C D G D G
 System 3: G D G D G D
 System 4: G D G D G D G
 System 5: G D G D G D
 System 6: G D C D G D G

<<

>>

The Merry Blacksmith

Reel

♩ = 75

D G A

L10 L8 R1 L5 L7 L5 L5 R1 L10 L8 R1 L5 L7 L5 L5 R1 L10 L10 R6 L10 L10 L10 R1 L10 L10 L10 L10 R6 R6 L10

D G 1 A D 2 A D

L10 L8 R1 L5 L7 L5 L5 R1 L10 R1 L5 L7 L5 L5 R1 L10 R6 L10 R2a L10 L5 L7 L3 L5 R2 R1 L5 L7 L3 R6 R6

<<

D G A

R7 R7 R6 R6 R6 R6 L10 L10 L10 L10 L8 R1 L5 L7 L5 L5 R1 L10 L10 R6 L10 L10 L10 R1 L10 L10 L10 L10 R6 R6 L10

>>

D G 1 A D 2 A D

R7 R7 R7 R6 R6 R6 R6 L10 L10 L10 R1 L5 L7 L5 L5 R1 L10 R6 L10 R2a L10 L5 L7 L3 R6 R6 L10 L5 L7 L3 L5

Music In The Glen

Reel

♩ = 75

G C G C D

L5 R1 L5 L4 L5 L3 L3 L2 L3 L5 R1 L5 L5 L5 R1 L9 L10L9 R1 L10R1 L9 L5 R1 L5 L5 L5 L4 L7

G C D G

L5 R1 L5 L4 L5 L3 L3 L2 L3 L5 R1 L5 L5 L5 R1 L9 L10 L10 R6 R6 R6 R6 L10 L10 L9 R1 L5 L5

G D G D

R1 L5 R2 L5 R2 L5 R2 L5 R1 L5 R2 R1 L9 L5 L7 L5 R1 L5 R2 L5 R2 L10L10R6 R6 L10R1 L5 L5 L5 L4 L5

G D G C D

R1 L5 R2 L5 R2 L10L10R6 R6 R6 R6 R7 R6 L10R6 R6 R6 R6 L10R6 L10R1 L9 L5 R1 L5 L5 L5 L4 L5

<<

>>

Out On The Ocean

Jig

♩. = 90

G C D

L3 R1 R1 L5 L5 R1 L10 R1 L5 R1 L5 L5 L4 L3 L5 L5 R1 L5 R1 L5 L5 L4

G C 1 D G 2 D G

L3 R1 R1 L5 L5 R1 L10 R1 L5 R1 L5 L5 L4 L3 L5 L5 R1 L5 L7 L5 L4 R1 L5 L7 L5 R1 L10

Em D

L10 L10 L10 L10 R1 L10 L10 L10 L10 R1 L10 L10 L10 R1 L5 R2 L10 L10 R1 L5

G C D G

L5 L5 R1 L10 L10 R6 L10 L10 R1 L5 L5 L4 L3 L5 L5 R1 L5 L7 L5 R1 L10

Em D

L10 L10 L10 L10 R1 L10 L10 L10 L10 R1 L10 L10 L10 L10 R6 R6 R6 L10 L10 R1 L5

G C D G

L5 L5 R1 L10 L10 R6 L10 L10 R1 L5 L5 L4 L3 L5 L5 R1 L5 L7 L5 L4

Over The Moor To Maggie

Reel

♩ = 75

G D G D C D

L5 L7 L5 L5 R1 L5 R1 L10 L10 R6 L10 R1 L5 L5 L4 L5 L5 L5 L5 R1 L5 L5 L4 L5 L5 L5 L9 R1 L5
 ↓ ↑ ↓ ↑ ↑ ↑ ↓ ↑ R6 ↓ ↑ L10 ↑ ↓ ↓ ↑ ↑ ↓ ↓ ↑ ↑ ↓ ↓ ↑ ↑ ↑ ↑

G D G D C

L5 L7 L5 L5 R1 L5 R1 L10 L10 R6 R6 L10 L10 R1 L5 L5 L4 L5 L5 L7 L5 L5 L5 L4
 ↓ ↑ ↓ ↑ ↑ ↑ ↓ ↑ ↑ ↓ ↑ ↓ ↑ ↓ ↓ ↓ ↓ ↑ ↓ ↓ ↓

1 D G 2 D G

L3 L5 L5 L7 L5 L3 L3 L5 L5 L7 L5 R6 R7
 ↑ ↓ ↓ ↑ ↓ ↑ ↑ ↓ ↓ ↑ ↓ ↓ ↓ ↓ ↓ ↑

G D G C D

R7 R6 R7 R6 R6 R7 R6 L10 L10 R1 L10 L10 R7 R7 R6 R7 R7 R7 R6 L10 R7 R7 R6 R7 R6 R7
 ↓ ↓ ↑ ↑ ↓ ↑ ↓ ↑ ↓ ↑ ↓ ↑ ↑ ↑ ↓ ↑ ↓ ↑ ↓ ↑ ↓ ↑ ↓ ↑

G D G C

R7 R6 R7 R6 R6 R7 R6 L10 L10 R1 L10 L10 R6 R6 R6 R6 R7 R6 R6
 ↓ ↓ ↑ ↑ ↓ ↑ ↓ ↑ ↓ ↑ ↓ ↑ ↓ ↓ ↓ ↑ ↓ ↑ ↓ ↑

1 D G 2 D G

L10 R6 R6 R6 R6 R6 R7 L10 R6 R6 R6 R6 L9 L10
 ↓ ↓ ↓ ↑ ↓ ↓ ↑ ↓ ↓ ↓ ↓ ↑ ↓

C G C G C D

L10 L9 L10 R1 L9 L5 R1 L5 L5 L4 L5 L5 L5 L5 R1 L5 L5 L4 L5 L5 L5 L5 L9 L10
 ↑ ↑ ↓ ↑ ↑ ↑ ↑ ↓ ↓ ↑ ↑ ↑ ↓ ↓ ↑ ↑ ↓ ↑ ↑ ↓

Click any tune title to play

<<

>>

Paddy Cronin's Slide

Slide

♩ = 98

Em

L4 L7 L5 L7 L3 L4 L7 L5 L5 R1 L4 L5 L7 L4 R1 L4 L5 L7 L4
↓ ↑ ↓ ↑ ↑ ↓ ↑ ↓ ↑ ↑ ↓ ↓ ↑ ↓ ↑ ↓ ↓ ↑ ↓

D

Em

D

L3 L7 L7 L4 L3 L4 L7 L5 L5 R1 L4 L5 L7 L4 L7 L4 L3
↑ ↑ ↑ ↓ ↑ ↓ ↑ ↓ ↑ ↑ ↓ ↓ ↑ ↓ ↑ ↓ ↑

D

Em

L10 L10 L10 R2a L10 L10 L10 R2a R1 L5 R1 L4 L5 L7 L4 R1 L4 L5 L7 L4
↓ ↑ ↓ ↓ ↓ ↑ ↓ ↓ ↑ ↑ ↑ ↓ ↓ ↑ ↓ ↑ ↓ ↓ ↑ ↓

D

Em

D

L10 L10 L10 R2a L10 L10 L10 R2a R1 L5 R1 L4 L5 L7 L4 L7 L4 L3
↓ ↑ ↓ ↓ ↓ ↑ ↓ ↓ ↑ ↑ ↑ ↓ ↓ ↑ ↓ ↑ ↓ ↑

<<

>>

The Pleasures Of Hope

Hornpipe

♩ = 60

D G D G A

L5 R2a L10 L7 L5 R1 L5 L4 L5 L7 L3 L5 R2 L5 L5 L7 L4 L10 R6 R6 L10 L10 L10 L5 R1 L5 L5 L7 L4
 ↑ R1 ↓ L8 ↑ ↑ ↓ ↓ ↓ ↑ L4 L7 ↑ ↑ ↓ ↑ ↓ ↓ ↓ L10 ↓ R6 R6 ↓ L10 R2a ↑ ↑ ↓ ↓ ↓
 ↑ ↓ ↑

D G A D A D

L7 L10 L10 R2a L10 L8 L5 L7 L4 L10 L10 R6 R6 R6 L10 L5 R2 R6 R7 R6 R7 R6 L10 R2a L10 L10 R2a L10
 ↑ ↓ ↓ ↓ ↓ ↑ ↓ ↑ ↓ ↑ ↑ ↑ ↓ ↑ ↑ R2a ↑ ↑ ↑ ↑ ↓ ↓ ↑ ↓ ↓ L10 L10 ↓ ↓ ↓
 ↑ ↓ ↓

D A D A D G A

L8 R2a L10 R7 R6 R7 R6 L10 L10 R7 R6 R6 L10 L5 R2 R6 R7 R6 R6 L10 L10 R1 R1 L5 R1 L10 L5
 ↑ R1 ↓ R6 ↑ ↑ ↓ ↓ ↓ ↑ R2a ↓ R6 ↑ ↑ ↓ ↑ R2a ↑ ↑ ↑ ↑ ↓ R6 R6 ↓ ↑ L10 R1 ↑ ↑ ↓ L8 ↓
 ↑ ↓ ↑ ↓ ↑

D G A D A D

L7 L10 L10 R2a L10 L8 L5 L7 L4 L10 L10 R6 R6 R6 L10 L5 R2 R6 R7 R6 R7 R6 L10 R2a L10 L10 R2a L10
 ↑ ↓ ↓ ↓ ↓ ↑ ↓ ↑ ↓ ↑ ↑ ↑ ↓ ↑ ↑ R2a ↑ ↑ ↑ ↑ ↓ ↓ ↑ ↓ ↓ L10 L10 ↓ ↓ ↓
 ↓ ↑ ↓ ↓

<<

>>

The Rambling Pitchfork

Jig

♩. = 90

D G A

L7 L7 L5 L7 L7 L10 L7 L7 L5 L5 L7 L5 L7 L5 L5 R1 R2a L10 L10 L10 R2a L5 L5

↑ ↑ ↑ ↑ ↑ ↓ ↑ ↑ ↑ ↓ ↑ ↓ ↑ ↓ ↑ ↓ ↓ ↑ ↓

D G 1 A D 2 A D

L7 L7 L5 L7 L7 L10 L7 L7 L5 L5 L7 L5 L7 L5 R1 L5 L5 L5 L7 L3 L3 L4 L5 L7 L3 L3 L7 L5

↑ ↑ ↑ ↑ ↑ ↓ ↑ ↑ ↑ ↓ ↑ ↓ ↓ ↑ ↑ ↓ ↑ ↑ ↑ ↑ ↓ ↑ ↑ ↑ ↑ ↑ ↑

D A D A

R2 L10 R6 L10 L10 L10 R2a L5 L5 L7 L5 R2 L10 R6 L10 L10 R6 R7 R6 R6 R6 L10

↑ ↑ ↑ ↑ ↓ ↑ ↓ ↑ ↑ ↑ ↑ ↑ ↑ ↑ ↑ ↑ ↓ ↑ ↑

D A G 1 A D 2 A D

L10 L10 L10 L10 L5 L5 L5 L7 L5 L7 L5 R1 L5 L5 L5 L7 L3 L3 L7 L5 L5 L7 L3 L3 L4

↓ ↓ ↑ ↓ ↓ ↓ ↑ ↓ ↓ ↓ ↓ ↓ ↑ ↑ ↑ ↑ ↑ ↑ ↑ ↑ ↑ ↓

<<

>>

The Scholar

Reel

♩ = 75

D G D G D G A

L10 R7 R6 R6 R6 L10 R6 L10 L5 L7 L5 L5 L9 R1 L5 L7 L5 L4 L7 L5 R6 R6 L10 R2a R2a L5
↓ R6 ↑ ↑ ↓ ↑ ↑ R6 ↑ ↓ L8 ↓ ↑ ↓ ↑ ↑ ↑ ↑ ↓ ↓ ↓ ↓ ↓ ↑ ↓ L10 L10 R1 ↑
↑ ↓ ↓ ↓ ↓ ↑

D G D G 1 D A D 2 D A D

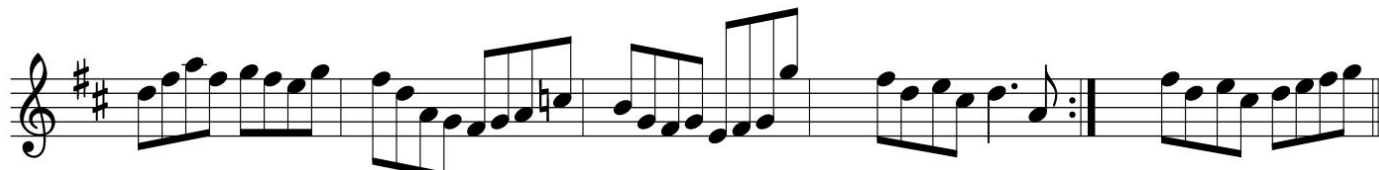

R2 R7 R6 L10 R6 L8 L7 L5 L9 R1 L7 L4 L5 R6 L10 L10 L8 R6 L10 L10 R6
↑ R6 R6 ↓ R6 R6 ↑ L10 L5 L5 ↑ ↑ L5 L5 L7 R6 ↑ L10 R2a ↑ ↑ L10 R2a L10 R6
↑ ↑ ↑ ↑ ↓

D C

R7 R7 R6 L10R6 R7 R6 L10R6 R7 R6 R7 R7 R6 R6 R6 R6 L10 L9 L10R6 L10 L9 L10R6 L10R7 R6 R6 R6
↑ ↑ ↑ ↓ ↑ ↑ ↑ ↓ ↑ ↑ ↑ ↓ ↑ ↑ ↓ ↑ ↓

D G 1 D A D 2 D A D

R7 R7R6L10 R7R6 L10 R7R6R7R7R6R6 R6 R6R6R6R7R7R6 R6L10 R2a L10 R6 R6L10 R2a L8
↑ ↑ ↑ ↓ R6 ↑ ↑ ↓ R6 ↑ ↑ ↓

Sherlock's

Hornpipe

♩ = 60

Musical score for 'Sherlock's' Hornpipe, featuring four systems of music with fingerings and chord changes.

System 1: Chords: G, C, D. Fingerings: L3L4L7, L5 L5 L5L7L4L3, L2 L2 L3, L5 L7 L5 L5 R1 L10, R6, L10, L9 R1 L5R1, L5 L5, R1 L5 L5 L7 L4, L3L4L7.

System 2: Chords: G, C, D, G. Fingerings: L5 L5 L5 L7 L4 L3, L2 L2 L3, L5 L7 L5 L5 R1 L10 R6 R6, L10 L10 L9 R1, L5 R1 L5 L5 L5, R1 L5 L5 L7 L5.

System 3: Chords: G, C, G, C, D. Fingerings: R1 L9, L10 R2a, L10, R1 L5 L7, L5 R1 L10 R2a, R6 R6 R6, L10, R6, L10, R1 L5 R1, L9R1, R1 L5 L5, L3L4L7.

System 4: Chords: G, C, D, G. Fingerings: L5 L5 L5 L7 L4 L3, L2 L2 L3, L5 L7 L5 L5 R1 L10 R6 R6, L10 L10 L9 R1, L5 R1 L5 L5 L5, R1 L5 L5 L7 L5.

Navigation: << >>

Sí Beag Sí Mór (O'Carolan)

Waltz

♩ = 135

Click any tune title to play

G A D A | 1 D | 2 D

R7 R7 R6 R6 L10 L10 L10 L10 R2a L10 L10 L10 R2a L10 L10 L10 L10

The Silver Spear

Reel

♩ = 75

D G A D G A

L7 L5 L5 L5 R1 L5 L7 L5 R2 R6 L10 R1 R2a L8 L7 L5 L5 L5 R1 L5 L7 L5 R2 R6 L10 R1 L5 L5

<<

D G D | 1 G A | 2 G A

L7 L5 L5 L5 R1 L5 L7 L5 R2 R6 L10 R1 L10 R6 R6 L10 L10 L10 L10 R1 L5 L5 R2 R6 L10 R1 L5

>>

D G A D G A

R6 R6 R7 R6 R7 R6 R7 R6 R6 R6 L10L10R1 R2a L10 R6 R6 R7 R6 R7 R6 R7 R6 R6 R6 L10L10R1 L5

D G G D | 1 G A | 2 G A

R6 R6 R7 R6 R7 R6 R7 R6 R6 R6 L10 R1 L10 R6 R6 L10 L10 L10 L10 R1 L5 R2 R6 L10 R1 L5 L5

The Smell of the Bog

Hornpipe

♩ = 60

G C G C G D

R6R6L10 L10 R1 L10 L9 R6R6L10 L10 L5 R1 L10 L10 L9 L5 L9 R1 L5 R1 L5R1L5L5L7L4L3 R6R6L10

G C G C D 1 G 2 G

L10 R1 L10 R6 L10 L10 L5R1 R6 R6 L10 R6 L10 R6 R7 R6 R6 R6 R6 L10 R6 R6 R6 R6

G C D

R7 R6 R7 R6 R6 L9 R6 L9 R6 L9 R6 L9 L10 R2a L10 R6 R7 R7 R6 R7 R6 R6 R6 L10 L10 L10 R6 R7

G C D 1 G 2 G

R7 R6 R7 R6 R6 L9 R6 L9 R6 L9 R6 L9 L10 R2a L10 R6 L10 R6 R6 R7 R6 R6 R6 R6 R6 R7 R6 R6 R6 R6

<<

>>

Sonny Brogan's

Mazurka

♩ = 135

D G A

L3 L7 L5 L5 L5 L7 L5 R2 L10 L8 R1 L5 L5 R1 L5 L5 L7 L5 L4 L5 L3 L7
↑ ↑ ↑ ↑ ↓ ↑ ↑ ↑ ↓ ↑ ↑ ↓ ↑ ↑ ↓ ↑ ↑

D G A D

L5 L5 L5 L7 L5 R2 L5 R1 L5 L5 R6 R6 L10 L10
↑ ↑ ↓ ↑ ↑ ↑ ↑ ↓ ↓ ↑ ↑ ↓

D A D A

L8 L10 R6 R6 R7 R6 R6 L10 L10 R6 R6 L10 L10 L10 R6 L10 L10 R2a L10 R1 L10 L8 L10
↑ ↓ ↑ ↑ ↑ ↓ ↑ ↑ ↑ ↓ ↓ ↑ ↑ ↓ ↓ ↓ ↓ ↑ ↓ ↑ ↓

D A D A D

R6 R6 R7 R6 R6 L10 L10 R6 R6 L10 L10 L10 R6 L10 R2a L10
↑ ↑ ↑ ↓ ↑ ↑ ↑ ↓ ↑ ↑ ↓ ↓ ↑ ↑ ↓ ↓

Speed The Plough

Reel

♩ = 75

D G A

L10 L8 R1 L5 L7 R1 L5 L7 L7 L7 L4 L7 L3 L4 L7 L5 L7 L5 R1 L5 R1 L10 L10 R6 L10 L10 R2a

↓ ↑ ↑ ↑ ↑ ↑ ↑ ↑ ↑ ↓ ↓ ↑ ↑ ↑ ↓ ↑ ↑ ↑ ↓ ↓

D G | 1 A | 2 A

L10 L8 R1 L5 L7 R1 L5 L7 L7 L7 L4 L7 L3 L4 L7 L5 L7 L5 R1 L5 R1 L10 R6 L10 R2a L5 R1 L10 R6 L10 L10

↓ ↑ ↑ ↑ ↑ ↑ ↑ ↑ ↑ ↓ ↓ ↑ ↑ ↓ ↑ ↑ ↑ ↓ ↑ ↑ ↑ ↓ ↓ ↓ ↓ ↓ ↓ ↓ ↓ ↓ ↓ ↓

D G A D G A D

R6 R7 R7 R7 R7 R6 L10 R6 R6 R6 L10 R1 L10 R6 R7 R7 R7 R7 R6 L10 L5 R1 L10 R6 L10 L10 R6 R7 R7 R7 R7 R6 L10

↑ ↑ ↑ ↓ ↑ ↑ ↓ R6 ↓ ↑ ↓ ↑ L10 ↓ ↑ ↑ ↓ ↓ ↑ ↑ ↓ R1 ↑ ↑ ↓ L10 ↑ L10 ↑ ↑ ↑ ↓ ↑ ↓ ↓ ↑

G A | 1 D G A | 2 D G A

R6 R6 R6 L10 R1 L5 L7 L5 L7 L5 R1 L5 R1 L10 R6 L10 L10 L7 L5 L7 L5 R1 L5 R1 L10 R6 L10 R2a

↓ ↑ ↓ ↑ L10 ↑ ↑ ↑ ↑ ↓ ↑ ↑ ↓ ↓ L10 ↑ L10 ↑ ↑ ↓ ↓ ↓ ↓ ↓ ↓ ↓ ↓ ↓

<<

>>

The Tailor's Twist

Hornpipe

♩ = 60

D G A D G A

L7 L4 L3 L6 L7 L3 L5 L7 L10 R1 R3 L10 R2a R7 R6 R6 L10 R2a R3 L10 R2a R2a R2a L5 L5 L7 L4
 ↑ ↓ ↑ ↑ ↑ ↑ ↑ ↑ ↓ ↑ ↓ ↑ ↓ ↓ ↑ ↑ ↑ ↓ ↓ ↓ ↑ ↓ ↓ ↓ ↓ ↓ ↓ ↓ ↓ ↓ ↑ ↑

D G A D G A D

L3 L6 L7 L3 L5 L7 L10 L8 R1 R3 L10 L10 R2a R5 R7 R6 R6 L10 L10 R2a R1 R3 L10 R2a L10 L10 R2a L10
 ↑ ↑ ↑ ↑ ↑ ↓ ↑ ↑ ↓ ↑ ↓ ↓ ↑ ↑ ↓ ↑ ↓ ↓ ↓ ↑ ↓ ↑ ↓ ↓ ↓ ↓ ↓ ↓

D G A G A

R6 R6 R7 R3a R6 L10 R6 R7 R7 R7 R6 R6 L10 R2a R6 R6 R6 L10 L10 R6 R6 R6 R6 L10 R6 L10
 ↑ ↓ ↑ ↓ R7 ↑ ↓ L10 ↑ ↓ ↑ ↓ ↑ ↑ L8 ↓ L10 ↓ ↓ ↓ ↑ R2a L10 ↓ R7 R6 R6 ↑ R6 ↑ ↑

D G A D G A D

L10 R6 L10 R2a L10 L3 L7 L5 R1 R3 L10 L10 R2a R5 R7 R6 R6 L10 L10 R2a R1 R3 L10 R2a L10 L10 R2a L10
 ↓ ↑ ↑ ↓ ↓ ↑ ↑ ↑ ↓ ↑ ↓ ↓ ↑ ↑ ↓ ↑ ↑ ↓ ↓ ↑ ↓ ↑ ↓ ↓ ↓ ↓ ↓ ↓

<<

>>

The Thames

Hornpipe

♩ = 60

G D G D G D

R1 R3 L10 L5 R2 L9 L5 L5 R1L5L5 L7 L9 L5 L7 L5 L3 L4 L7 L5 L5 R1 L10 R2a L10 R6 L10 R2a L9
 ↑ ↓ ↓ R1 ↑ ↓ ↑ ↑ ↓ ↓ ↑ ↑ ↓ ↑ ↑ ↑ ↓ ↓ ↑ ↓ ↓ ↑ ↓ ↓

G D G D G D G

R1 R3 L10 L5 R2 L9 L5 L5 L5 L5 R1 L5 L5 L7 L9 L5 L7 L5 L3 L4 L7 L5 L5 R1 L10 R2a L10 R6 L10 R2a L9
 ↑ ↓ ↓ R1 ↑ ↓ ↑ ↑ ↓ ↓ ↑ ↑ ↓ ↑ ↑ ↑ ↓ ↓ ↑ ↓ ↓ ↑ ↓ ↓

G D G D G D

R1 R3 L10 L5 R2 L9 L5 L5 L7 L5 R1 L5 L5 L7 L9 L5 L7 L5 L3 L4 L7 L5 L5 R1 L10 R2a L10 R6 L10 R2a L9
 ↑ ↓ ↓ R1 ↑ ↓ ↑ ↑ ↓ ↓ ↑ ↑ ↓ ↑ ↑ ↑ ↓ ↓ ↑ ↓ ↓ ↑ ↓ ↓

G D G D G D G

R1 R3 L10R1 L5 R2 L9 L5 L5 L7 L5 R1 L5 L5 L7 L9 L5 L7 L5 L3 L4 L7 L5 L5 R1 L10 R2a L10R6 R6 L7 L5
 ↑ ↓ ↓ ↑ ↑ ↓ ↑ ↑ ↓ ↓ ↑ ↑ ↓ ↑ ↑ ↑ ↓ ↓ ↑ ↓ ↓ ↑ ↓ ↓

D G A

L5 R2 L10 R2a L10 L10 R2a R1 L10 R2a R6 L10 R2a R6 R6 L10 R2a L10 R2a L5 L8 L5a L5 L7 L5
 ↑ ↑ ↓ ↓ L10 L10 ↓ L10 ↑ ↑ L10 ↑ L10 ↑ L10 ↑ L10 ↓ ↑ ↑ ↑ L10 ↓ R1 ↑ ↑ R1 ↑ ↑

<<

>>

Click any tune title to play

D G A D

L5 R2 L10 R2a L10 L10 R2a R1 L10 R2a R6 L10 R2a R6 R6 L10 R2a R1 R2a L10 L10 R2a L10 L7 L5
 ↑ ↑ ↓ ↓ L10 L10 ↓ L10 ↑ ↑ L10 ↑ L10 ↑ L10 ↑ L10 ↓ ↑ ↑ L10 ↓ L5 ↑ ↓ ↓ L10 ↓ L10 ↓ L10 ↑ ↓

D G A

L5 R2 L10 R2a L10 L10 R2a R1 L10 R2a R6 L10 R2a R6 R6 L10 R2a L10 R2a L5 R2a R7 R2a L7 L5
 ↑ ↑ ↓ ↓ L10 L10 ↓ L10 ↑ ↑ L10 ↑ L10 ↑ L10 ↑ L10 ↓ ↑ ↑ L10 ↓ ↓ R1 ↑ ↓ L10 L10 ↓ L5 ↑ ↓

D G A D

L5 R2 L10 R2a L10 L10 R2a R1 L10 R2a R6 L10 R2a R6 R6 L10 R2a R1 R2a L10 L10 R2a L10 L10 R2a L9
 ↑ ↑ ↓ ↓ L10 L10 ↓ L10 ↑ ↑ L10 ↑ L10 ↑ L10 ↑ L10 ↓ ↑ ↑ L10 ↓ L5 ↑ ↓ ↓ L10 ↓ L10 ↓ ↓ ↑

The Wicklow

Hornpipe

$\text{♩} = 60$

D C D G

L7 L5 L5 R1 L5 L7 L3 L4 L7 L5 L5 L5 L5 R1 L9 L5 R1 R2a L10 L10 R6 L10 L7 L3 L5 L5 L7 L5 L7 L5
 ↑ ↓ ↑ ↑ ↑ ↑ ↑ ↓ ↓ ↑ ↓ ↑ ↑ ↑ ↑ ↑ ↓ ↓ ↓ ↑ ↑ ↓ ↓ ↓ ↑ ↓ ↓ ↓

D C D A D

L5 R1 L5 L7 L3 L4 L7 L5 L5 L5 L5 R1 L9 L5 R1 R2a L10 R2a L10 L10 R6 L10 L8 L5 L7 L3 L3
 ↑ ↑ ↑ ↑ ↑ ↓ ↓ ↑ ↓ ↑ ↑ ↑ ↑ ↑ ↓ ↓ ↓ ↓ ↑ ↑ ↓ ↑ ↓ ↑ ↑ ↑

D G D C

L10 R6 L10 R6 L10 R2a L5 R6 R6 R6 R6 R6 R6 R7 R7 R7 R7 R6 L10 L10 L5 L7 L5 L7 L5
 ↓ L10 ↑ ↑ L10 ↑ L10 R1 ↑ ↓ ↓ ↑ ↓ ↑ ↓ ↑ ↑ ↓ ↑ ↓ ↑ ↓ R2a ↓ R2a ↑ ↓ ↑ ↓

D C D A D

L5 R1 L5 L7 L3 L4 L7 L5 L5 L5 L5 R1 L9 L5 R1 R2a L10 R2a L10 L10 R6 L10 L8 L5 L7 L3 L3
 ↑ ↑ ↑ ↑ ↑ ↓ ↓ ↑ ↓ ↑ ↑ ↑ ↑ ↑ ↓ ↓ ↓ ↓ ↑ ↑ ↓ ↑ ↓ ↑ ↑ ↑

<<

>>

The Cat Rambles To The Child's Saucepan

Slide

♩. = 130

Chord diagrams: D (x02321), G (x02033), A (x02220)

Staff 1: D G A
L10 ↓ L10 ↑ R6 ↑ L10 ↑ L10 ↓ R2a ↓ L10 ↓ R1 ↑ R3 ↓ L5 ↑ R2a ↓ R1 ↑ L5 ↓ R2 ↓ L5 ↑ R2a ↓ R1 ↑ L5 ↑

Staff 2: D G A D
R2 ↑ L10 ↑ R6 ↑ L10 ↑ L10 ↓ R2a ↓ L10 ↓ R1 ↑ R3 ↓ L5 ↑ R2a ↓ R1 ↑ L5 ↓ R2 ↑ L10 ↓ L8 ↑

Staff 3: D A
L10 ↓ L10 ↑ R6 ↑ R7 ↑ R7 ↓ R7 ↑ R6 ↑ R7 ↑ R6 ↑ L10 ↑ L8 ↑ R2a ↓ R1 ↑ L5 ↓ R2 ↑ L5 ↑ R2a ↓ R1 ↑ L5 ↑

Staff 4: D A D
R2 ↑ L10 ↑ R6 ↑ R7 ↑ R7 ↓ R7 ↑ R6 ↑ R7 ↑ R6 ↑ L10 ↑ L8 ↑ R2a ↓ R1 ↑ L5 ↓ R2 ↑ L10 ↓ L8 ↑

The Chaffpool Post

Barndance

♩ = 100

G Am C D G D

R1 L5a R1 L10 L10 R1 L10 L9 L5 L4 L7 L5 L8 L5a L8 R1 L9 L5 L7 L5 L5 L5 R1 L5 L3 L2 L3

↑ ↑ ↑ ↑ ↓ ↑ ↓ ↑ ↑ ↓ ↑ ↓ ↑ ↓ ↑ ↓ ↓ ↑ ↑ ↓ ↑ ↑ ↑

G Am C D 1 G 2 G

R1 L5a L10 L10 L10 L9 L5 L4 L7 L5 L8 L5a R1 L9 L5 L7 L5 L5 L5 L7 L5 L5 R6 R6 R6

↑ ↑ R1 ↑ ↓ R1 ↓ ↑ ↑ ↓ ↑ ↓ ↑ ↓ ↑ ↓ L8 ↑ ↑ ↑ ↑ ↑ ↓ ↓ ↑ ↓ ↓ ↓ ↓ ↑

C G D G

L10 R2a L10 R6 R6 R6 R6 R7 R7 L10 L10 L9 R1 L5 R1 L9 L10 L10 R6 R6 L9 R6 R6 R6

↑ ↑ ↑ ↑ ↓ ↑ ↓ ↑ ↓ ↓ ↓ ↓ ↓ ↑ ↑ ↑ ↑ ↓ ↑ ↑ ↓ ↓ ↓ ↓ ↓ ↑

C G D 1 G 2 G

L10 R2a R6 R6 R6 R6 R7 R7 L10 L10 L9 R1 L5 R1 L9 L10 R6 R6 R6 R7 R6 R6 R6

↑ ↑ L10 ↓ ↑ ↓ ↑ ↓ ↓ ↓ ↓ ↑ ↑ ↑ ↑ ↓ L10 ↓ ↑ ↑ ↓ ↓ ↑ ↓ ↓ ↑ ↑ ↓

<<

>>

Cock O' The North

Slide

♩. = 130

D A

L10 L8 R1 L5 R2 L5 R1 L5 L7 L7 L7 L4 L3 L4 L4 L5
↓ ↑ ↑ ↑ ↑ ↑ ↑ ↑ ↑ ↑ ↑ ↓ ↑ ↓ ↓ ↑

D A

1 G A D | 2 G A D

R2 L5 R1 L5 R2 L5 R1 L5 L7 L7 L4 L7 L4 L3 L3 L5 L7 L7 L4 L7 L4 L3 L3 L4
↑ ↑ ↑ ↑ ↑ ↑ ↑ ↑ ↑ ↑ ↓ ↑ ↓ ↑ ↑ ↑ ↑ ↑ ↓ ↑ ↓ ↑ ↑ ↓

D A

L7 L7 L7 L4 L3 L7 L5 R1 L5 L7 L7 L7 L4 L3 L4 L4 L3 L4
↑ ↑ ↑ ↓ ↑ ↑ ↑ ↑ ↑ ↑ ↑ ↑ ↓ ↑ ↓ ↓ ↑ ↓

D A

1 G A D | 2 G A D

L7 L7 L7 L4 L3 L7 L5 R1 L5 L7 L7 L4 L7 L4 L3 L3 L4 L7 L7 L4 L7 L4 L3 L3 L5
↑ ↑ ↑ ↓ ↑ ↑ ↑ ↑ ↑ ↑ ↓ ↑ ↓ ↑ ↑ ↓ ↑ ↑ ↓ ↑ ↑ ↑

<<

>>

Cooley's

Reel

♩ = 100

Em D

L4 R1 R1 L5 R1 L4 R1 R1 L5 R1 L10R1 L5 L5 L7 L3 L5 L3 R1 L3 L5 L3 L7 L5 L5 L5 R1 L5 L5 L7

Em D 1 Em 2 Em

L4 R1R1L5R1 L4R1 R1 L5R1L10 R6R6 R7R6R6L10 R1L5L7 L3L4L7L3 L4 L3 L3L4L7L3 L4 R6R6

<<

Em D

L10R1 R1 R1 L10R1 R3 R6 L10R1 R1 R1 R3 L10L10R1 L5 L7 L5 L3 L5 L7 L5 L5 L7 L5 R2 L10R6 R6

>>

Em D 1 Em 2 Em

L10 R1 L10 R3 L10 R1 L10 R6 R7 R6 L10 L5L7 L3L4L7L3 L4 R6 L3L4L7L3 L4 L3

Cronin's

Reel

♩ = 100

C F C G

L3 L3 L4 L5 L5 L9 L10L10L10L9 L5 L5 L5 L5 R1 L9 L5 L9 L5 R7 R7 R7 R6 L10L9 L10L10L10L10L10

↓ ↑ ↓ ↓ ↓ ↑ ↓ ↑ ↓ ↑ ↑ ↓ ↑ ↑ ↑ ↓ ↑ ↑ ↑ ↑ ↑ ↓ ↓ ↑ ↓ ↓ ↓ ↑

C F G C

L3 L3 L4 L5 L5 L9 L10L10L10L9 L5 L5 L5 L5 R1 L9 L5 L9 L5 R7 R7 R7 R6 L10L9 R3 L10L9 L9

↓ ↑ ↓ ↓ ↓ ↑ ↓ ↑ ↓ ↑ ↑ ↓ ↑ ↑ ↑ ↑ ↑ ↓ ↓ ↑ ↓ ↑ ↑ ↑ ↑

C F C G

R6 R7 R6 L10L10L10 R3 L10L10R3 L10L9 L9 L5 L5 R1 L9 L5 L9 L5 R7 R7 R7 R6 L10L9 L10L10L10L10L10

↓ ↑ ↓ ↑ ↑ ↑ ↑ ↑ ↓ ↑ ↑ ↑ ↑ ↑ ↓ ↓ ↑ ↓ ↑ ↑ ↓ ↓ ↓ ↑

C F G C

R6 R7 R6 L10L10L10 R3 L10L10R3 L10L9 L9 L5 L5 R1 L9 L5 L9 L5 R7 R7 R7 R6 L10L9 R3 L10L9 L9

↓ ↑ ↓ ↑ ↑ ↑ ↑ ↑ ↓ ↑ ↑ ↑ ↑ ↑ ↓ ↓ ↑ ↓ ↑ ↑ ↓ ↓ ↓ ↑

<<

>>

Donnybrook Fair

Jig

♩. = 120

G D G D

L5 L7 L5 L5 L5 L5 R1 L10 L10 L10 R1 L5 R1 L5 R1 L5 L5 R1 L5 L5 L4 L4 L3 L4

↓ ↑ ↓ ↑ ↓ ↑ ↑ ↑ ↓ ↑ ↑ ↑ ↓ ↑ ↑ ↓ ↑ ↓ ↓ ↓ ↑ ↓

G D G C 1 D G 2 D G

L5 L7 L5 L5 L5 L5 R1 L10 L10 L10 R1 L5 R1 L5 R1 L5 L5 R1 L5 L5 L7 L5 L3 L5 L5 L7 L5 R6

↓ ↑ ↓ ↑ ↓ ↑ ↑ ↑ ↓ ↑ ↑ ↑ ↓ ↑ ↑ ↓ ↑ ↓ ↓ ↓ ↑ ↓

Em D C D Em D Em

R6 R6 L10 R6 L10 L10 L10 R6 L10 L10 R1 L5 R1 L10 L10 L10 R1 L5 R1 L10 L10 L10 R6

↓ ↑ ↑ ↑ ↑ ↓ ↑ ↓ ↑ ↓ ↑ ↑ ↑ ↑ ↑ ↑ ↑ ↑ ↑ ↑ ↑

1 Em D C D G C D G

R6 R6 L10 R6 L10 L10 L10 R6 L10 L10 R1 L5 R1 L5 R1 L5 L5 R1 L5 L5 L7 L5 R6

↓ ↑ ↑ ↑ ↑ ↓ ↑ ↓ ↑ ↓ ↑ ↑ ↑ ↑ ↓ ↑ ↑ ↑ ↓ ↑ ↓ ↑

2 Em D C D G C D G

R6 R6 R6 R7 R6 R7 R7 R6 L10 L10 R1 L5 R1 L5 R1 L5 L5 R1 L5 L5 L7 L5

↓ ↑ ↓ ↑ ↓ ↑ ↓ ↓ ↑ ↓ ↑ ↑ ↑ ↑ ↑ ↓ ↑ ↑ ↓

<<

>>

The Factory Smoke

Hornpipe

♩ = 80

Em G D

Em C D 1 Em 2 Em

Em D

Em C D 1 Em 2 Em

<<

>>

Fanny Power (O' Carolan)

Waltz

♩ = 180

Chord markings: G, C, D, G, C, D, G, C, D, G.

Fingering markings: L3, L5, L3, L5, L5, R1, L9, R1, L5, L5; L7, L4, L3, L4, L3, L7, L5, L5, R1, L9; R1, L5, L5, R1, L9, L10, L10, L8, L5, L5; L7, L4, L3, L5, L7, L5, L5, L5, L7, L5; R2, L10, R1, L9, L10, L10, R1, L9, L10, L8, L5, L5, L5, R1, L10; L10, L9, L10, L10, L10, L9, L10, L10, L8, R1, L5, L5, R1, L9; R1, L9, L10, L10, R6, R6, R6, R6, R7, L10, L9.

Click any tune title to play

G D G

R1 L5 L5 L5 L9 L7 L5 L5 L5 L7 L5
 ↑ ↑ ↓ ↑ ↑ ↑ ↓ ↑ ↓ ↑ ↓

The Flowers Of Spring

Jig

♩. = 120

Am G Em

L5 R1 L5 L5 R1 L10 L10 L10 R1 L5 R1 L10 R1 R1 L5 R1 R1 L5 R1 L10 L10 R6 R6
 ↑ ↑ ↑ ↑ ↑ ↓ ↑ ↓ ↑ ↓ ↑ ↓ ↑ ↓ ↑ ↓ ↑ ↑ ↓ ↑ ↑ ↓ ↑ ↑ ↓

<<

Am G 1 Am 2 Am

L5 R1 L5 L5 R1 L10 L10 L10 R1 L5 R1 L10 R1 R1 R3 R1 R1 L5 R1 L5 L5 L4 L5 R1 L5 L8
 ↑ ↑ ↑ ↑ ↑ ↓ ↑ ↓ ↑ ↓ ↑ ↓ ↑ ↓ ↑ ↑ ↓ ↑ ↑ ↓ ↑ ↑ ↓

>>

Am G Em

L10 R7 R7 R7 R6 R7 R7 R7 R7 R6 L10 L10 R6 L10 L8 R1 L10 L10 L10 R6 L10 L10
 ↑ ↑ ↑ ↑ ↓ ↑ ↓ ↑ ↓ ↑ ↓ ↑ ↓ ↑ ↓ ↑ ↓ ↑ ↓ ↑ ↓

Am G Am

L10 R7 R7 R7 R6 R7 R7 R7 R7 R6 L10 L10 R6 L10 L10 R1 L5 L5 R1 L5 L5
 ↑ ↑ ↑ ↑ ↓ ↑ ↓ ↑ ↓ ↑ ↓ ↑ ↓ ↑ ↓ ↑ ↑ ↑ ↑

Forde's

Polka

♩ = 140

<<

>>

The Green Fields Of Rossbeigh

Reel

♩ = 100

Em D Em D Em

R1 L4 L4 L4 R1 L5 L7 R1 L5 R1 L10 R6 L10 L10 R1 L4 L4 L4 R1 L5 L7 L5 R1 L10 L7 L4 L7 L5 L5

Em D Em D Em

R1 R1 L10 L5 L7 R1 L5 R1 L10 R6 L10 L10 R1 L4 L4 L4 R1 L5 L7 L5 R1 L10 L7 L4 L7 L5

Em D Em D Em

R1 L10L10R6 R6 R6 L10 L10R1 R1 L10R1 L5 R2 R1 L10L10R6 R6 R6 L10 L10R1 L5 L7 L4 L10R6

G D D Em

R6 R6 R7 R6 R6 L10 R6 R6 R6 R6 L10 L10 R1 L5 R1 L10 L10 R6 L10 L10 R2a L10 R1 L5 L7 L4

<<

>>

The Humours Of Castlecomer

Jig

♩. = 120

Em D

L4 L4 L7 L5 R1 R2a L5 R1 R2a L10 L10 L10 R2a R1 L5 R1 L5 L7 L4 L3
↓ ↓ ↑ ↓ ↑ ↓ ↑ ↑ ↓ ↓ ↓ ↓ ↑ ↑ ↑ ↓ ↑

Em D Em

L4 L4 L7 L5 R1 R2a L5 R1 R2a L10 R2a R1 L5 L7 L3 L4 L4
↓ ↓ ↑ ↓ ↑ ↓ ↑ ↑ ↓ ↓ ↓ ↑ ↑ ↑ ↓ ↓

Em D

L10 R1 L10 L10 R1 L10 L10 R6 R6 R6 L10 L10 L10 L10 R2a R1 L5 R1 L5 L7 L4 L3
↑ ↑ ↑ ↑ ↑ ↑ ↑ ↑ ↓ ↑ ↑ ↓ ↓ ↓ ↓ ↑ ↑ ↓ ↑ ↑

Em D Em

L10 R1 L10 L10 R1 L10 L10 R6 R6 R6 L10 L10 R2a R1 L5 L7 L3 L4 L4
↑ ↑ ↑ ↑ ↑ ↑ ↑ ↑ ↓ ↑ ↑ ↓ ↓ ↓ ↓ ↑ ↑ ↓ ↓ ↓

<<

>>

If I Had A Wife

Slide

♩. = 130

<<

>>

Jerry's Beaver Hat

Jig

♩. = 120

D G A

L3 L7 L5 R2 L10 R6 L10 R1 R1 L5 L7 L5 L7 L5 R2 L5 L7 L4 L7 L4 L5 L7 L4

↑ ↑ ↑ ↑ ↑ ↑ ↓ ↑ ↑ ↑ ↑ ↑ ↑ ↑ ↓ ↓ ↓ ↑ ↓

D G A D

L3 L7 L5 R2 L10 R6 L10 R1 R1 L5 L7 L5 L7 L5 R2 L5 L7 L3 L4 L3 L3

↑ ↑ ↑ ↑ ↑ ↑ ↓ ↑ ↑ ↑ ↑ ↑ ↑ ↑ ↑ ↓ ↓ ↑ ↑

D G D A

L10 R6 R7 R7 R6 L10 R6 R7 R6 R6 R7 R6 L10 R6 R7 R7 R6 L10 R2a L10 L10 L10 R2a L5

↓ ↑ ↑ ↑ ↑ ↓ ↓ ↓ ↓ ↑ ↑ ↓ ↓ ↑ ↑ ↓ ↓ ↑ ↑ ↑ ↓ ↑

D G D G A D

R2 R6 R7 R7 R6 L10 R6 R7 R6 R6 R7 R6 L9 L10 R1 L5 L7 L5 L3 L4 L3 L3

↑ ↑ ↑ ↑ ↑ ↓ ↓ ↓ ↓ ↑ ↑ ↑ ↓ ↓ ↑ ↑ ↑ ↑ ↓ ↓ ↑ ↑

The Kesh

Jig

♩. = 120

Staff 1: G D G C D
L5 L5 L5 L5 L5 R1 L5 R1 L5 L5 R1 L10 L10 L10 L10 R6 L10 L10 L10 L10 R1 L10 R1 L5

Staff 2: G D G D G
L5 L5 L5 L5 L5 R1 L5 R1 L5 L5 R1 L10 L10 L10 R6 L10 R1 L5 L5 L7 L5

Staff 3: G C D G D
R1 L5 R1 L10 R1 L10 L10 R6 L10 L10 R1 L5 R1 L5 R1 L10 R1 L5 L5 R1 L5 L5 L5 L5

Staff 4: G C G C D G
R1 L5 R1 L10 R1 L10 L10 R6 L10 L10 R1 L10 R6 R6 R6 R7 R6 R7 R7 R6 R6 R6

<<

>>

The Knocknaboul

Polka

♩ = 140

<<

>>

The Lark In The Morning

Jig

♩. = 120

D G A D G A

L5 L7 L5 L5 L7 L5 R1 L5 R1 R1 L10 R1 L5 L7 L5 L5 R2 L10 R6 L10 L10 R1 L10 R1

D G D G A

L5 L7 L5 L5 L7 L5 R1 L5 R1 R1 L10 R1 L10 L10 R6 R7 R6 L10 R6 L10 R1 R1 L5 R1

D G A D G A

L10 L10 R6 R7 R6 R7 R7 R7 R6 R7 R6 L10 L10 L10 R6 R7 R6 L10 R6 L10 R1 R1 L5 R1

D D G D A

L10 L10 R6 R7 R6 R7 R7 R7 R6 R7 R6 R6 R6 R6 R6 L10 L10 R1 R1 L5 R1

D G A

L10 R6 R6 L10 R6 R6 L10 R6 R6 L10 R6 L10 R6 R6 L10 R6 L10 L10 R1 R1 L5 R1

D G D A

L10 R6 R6 L10 R6 R6 L10 R6 R6 L10 R6 R6 R6 R6 L10 L10 R1 R1 L5 R1

D G A D G A

L5 R2 L10 R6 L10 L10 L10 L10 L10 R6 L10 R1 L5 R2 L10 R6 L10 L10 L10 L10 R1 R1 L5 L7

Click any tune title to play

D G D A

L5 R2 L10 R6 L10 L10 L10 L10 L10 R6 R6 R6 R6 L10 L10 R1 R1 L5 R1

↑ ↑ ↓ ↑ ↓ ↓ ↑ ↓ ↑ ↑ ↓ ↑ ↓ ↑ ↑ ↑ ↑

Lucy Farr's

Barndance

♩ = 100

G C D

L5 L5 L5 L5 L5 L5 R1 L5 L4 L3 R1 R1 R1 L9 L10 R1 L5

↓ ↓ ↓ ↓ ↓ ↑ ↑ ↓ ↓ ↑ ↑ ↑ ↑ ↑ ↑ ↑

G C D G

R1 L9 L10 R1 L5 L5 L5 L5 R1 L5 L4 L3 L3 L4 L5 L5 R1 L10 L10 R1 L5 L5 L5

↑ ↑ ↓ ↑ ↓ ↓ ↓ ↑ ↑ ↓ ↓ ↑ ↑ ↓ ↓ ↑ ↑ ↓ ↓ ↑ ↑ ↑ ↓ ↓

G C D

R1 L9 L10 R1 L5 L5 L5 L5 R1 L5 L4 L3 L3 L4 L5 L5 R1 L10 L10 R1 R1 L5 L5

↑ ↑ ↓ ↑ ↓ ↓ ↓ ↑ ↑ ↓ ↓ ↑ ↑ ↓ ↓ ↑ ↑ ↓ ↓ ↑ ↑ ↑ ↓ ↓

G C D G

R1 L9 L10 R1 L5 L5 L5 L5 R1 L5 L4 L3 L3 L4 L5 L5 R1 L10 L10 R1 L5 L5 L5

↑ ↑ ↓ ↑ ↓ ↓ ↓ ↑ ↑ ↓ ↓ ↑ ↑ ↓ ↓ ↑ ↑ ↓ ↓ ↑ ↑ ↑ ↓ ↓

The Maid Behind The Bar

Reel

♩ = 100

D G A

L7 L5 L5 R1 L5 L7 L4 L3 L7 L5 L5 R1 L5 R1 L10 R6 L9 R1 L5 R1 R2a L10 R6 L10 R6 L10 R1 L5

↑ ↑ ↑ ↑ ↑ ↓ ↑ ↑ ↑ ↑ ↑ ↓ L10 ↑ ↓ ↑ ↑ ↑ ↓ L10 ↓ ↑ ↓ ↓ ↓ ↓ ↓ ↑

D G 1 A D 2 A D

L7 L5 L5 R1 L5 L7 L4 L3 L7 L5 L5 R1 L5 R1 L10 R6 L9 R1 L5 R1 R2a R1 L5 L7 L4 L7 L3 L3 L4 L5 L7 L4 L7 L3

↑ ↑ ↑ ↑ ↑ ↓ ↑ ↑ ↑ ↑ ↑ ↓ L10 ↑ ↓ ↑ ↑ ↑ ↓ L10 ↓ ↑ ↓ ↓ ↓ ↓ ↓ ↑

<< D G A >>

R6 R6 R7 R6 R6 L10 L10 L10 R6 L10 R7 L10 R6 L10 L10 L10 R6 R6 R7 R7 L10 L10 R6 R6 L10 R7 L10 R6 L10 L10

↑ ↓ ↑ ↓ ↑ ↓ ↓ ↑ ↑ ↓ ↑ ↓ ↓ ↑ ↓ ↓ ↑ ↑ ↑ ↓ ↓ ↓ ↓ ↓ ↓ ↑

D A G A D

R6 R6 R7 R6 R7 R6 R7 R6 L10 L10 R6 L10 L10 L10 L10 R6 L9 R1 L5 R1 R2a L10 R1 L5 L7 L4 L7 L3

↑ ↓ ↑ ↑ ↓ ↑ ↑ ↑ ↓ ↓ ↑ ↑ ↓ ↓ ↓ ↑ ↑ ↑ ↓ ↑ ↑

The Maid Of Mount Kisco

Reel

♩ = 100

Am G Em

L4 L5 L5 L5 R1 L5 L5 L5 L4 L5 L5 L5 R1 L5 L5 L5 L4 L5 L5 L5 L5 L5 L5 L5 L4 L5 L5 L5 L4 L5 L4 L3

Am G 1 Em Am 2 Em Am

L4 L5 L5 L5 L5 L4 L5 R1 R1 L10 R6 R7 R6 L10 L5 L5 L5 R2 R1 R1 L5 R2
 ↓ ↑ L5 R1 L5 ↓ L5 L5 L5 L10 ↑ R6 L10 R6 L10 ↓ R1 R1 ↑ ↑ L5 ↑ ↑ L5 ↑ ↑ R1

D G D 1 G 2 G

L5L5L5R1 R1 R1 L5 R1 L3L5R1 L5L5L5R1 L8R1 L10 R6 R6 L10 L10 R6 L10R1 L10 R6 L10R1
 ↑ ↑ ↑ L10 L5↑ ↓ ↑ L5↑ ↓ ↑ L5 ↑ ↑ ↑ L10 ↑ L10 ↑ R6 R6 L10 R1 ↑ R6 L10 ↑ L10

Am G Am G Em

L10 R7 R7 R7 R6 R7 R6 R6 L10 R1 L5 L5 R1 L10 L10 R7 R7 R7 R6 R7 R6 R6 L10 L10 R6 L10
 ↑ R7 ↑ ↑ ↓ ↓ ↑ ↑ ↓ ↑ L10 ↓ ↑ ↑ ↓ ↑ ↑ ↓ ↑ L10 ↓ ↑ R6

Am G Am G 1 Em Am 2 Em Am

R7 R6 R6 L10 L10 L10 L5L5R1 L10 L5L5 R2 R6 L10 L5R1 L5 R1 L10 L5R1 L5 L5L5
 ↑ ↑ ↓ ↑ ↓ L10 R1 ↑ ↑ L10 ↑ L8↑ ↑ ↓ R6 L10 ↓ R1 ↑ ↑ ↑ L10 ↓ R1 ↑ ↑ ↑ ↓

<<

>>

The Mason's Apron

Reel

♩ = 100

A D E

L10 R7 L5 L5 L5 R2a L5 L7 L4 L7 L5 R1 R2a R1 R2a L10 R1 R1 R1 R2a L8 L5a R1 R2a L10 R3a

A D E A

R7 L5 L5 L5 R2a R1 L5 L7 L4 L7 L5 R1 R2a L5 R1 R2a L10 R2a L10 L10 R6 R3a R7 R6 L10 L10 R2a R1 L5

<< >>

A D

R2 L10 R2a R2 L5 R6 L5 R2 L5 R2a R2 L5 R6 L10 R2a L10 R6 L9 R7 L9 R6 L9 L10 R6 L9 R7 R6 L10

A D E A

R2a L5 R2 L5 R6 L5 R2 L5 L4 L7 L5 R1 R2a L5 R1 R2a L10 R2a L10 L10 R6 R3a R7 R6 L10 L10 R2a R1 L5

Mayor Harrison's Fedora

Reel

♩ = 100

Em D

L5 R1 L4 L5 R1 L5 L7 L5 L7 L5 L5 R1 L10 L5 L7 L5 L3 L7 L5 L3 L7 L8 L10 L10 L5 L7 L3 L7

Em D 1 Em 2 Em

L5 R1 L5 R1 L5 L7 L5 L7 L5 L5 R1 R1 L10 L10 L5 L5 L7 L5 L5 L4 L4 L3 L4 L7 L5 L4 L4 L3 L4

Em D

R1 L10 L10 L10 L10 L10 R6 R6 R6 R6 L10 L10 R1 L5 L7 L5 R1 R2a L10 L8 L10 R6 R7 R6 R6 R6 L10 L10

Em D 1 Em 2 Em

R1 L10 L10 L10 R6 R6 R6 L10 R1 R2a L10 L10 L5 L5 L7 L5 L5 L4 L4 L3 L4 L5 L4 L4 L3 L4 L7

G D Em

L5 L5 L7 L5 L5 R1 R2a L10 L8 L5 L7 L5 L3 R1 L10 L10 L10 L10 R6 R6 L10 R6 L10 L10 R6 L10 L10 R1 R2a

D Em D Em

L10 L10 L10 R1 L5 L5 L7 L5 L5 L7 L4 L7 L5 L5 R1 R2a L10 L10 L10 R1 L5 L5 L7 L5 L5 L4 L4 L3 L4

<<

>>

Memories Of Ballymote

Polka

♩ = 140

Merrily Kissed the Quaker's Wife

Slide

♩. = 130

System 1: G C D G D
 System 2: G C D G D G
 System 3: G D G D G D
 System 4: G D G D G
 System 5: G D G D
 System 6: G D C D G D G

The Merry Blacksmith

Reel

♩ = 100

D G A

L10 L8 R1 L5 L7 L5 L5 R1 L10 L8 R1 L5 L7 L5 L5 R1 L10 L10 R6 L10 L10 L10 R1 L10 L10 L10 L10 R6 R6 L10

D G 1 A D 2 A D

L10 L8 R1 L5 L7 L5 L5 R1 L10 R1 L5 L7 L5 L5 R1 L10 R6 L10 R2a L10 L5 L7 L3 L5 R2 R1 L5 L7 L3 R6 R6

<<

D G A

R7 R7 R6 R6 R6 R6 L10 L10 L10 L10 L8 R1 L5 L7 L5 L5 R1 L10 L10 R6 L10 L10 L10 R1 L10 L10 L10 L10 R6 R6 L10

>>

D G 1 A D 2 A D

R7 R7 R7 R6 R6 R6 R6 L10 L10 L10 R1 L5 L7 L5 L5 R1 L10 R6 L10 R2a L10 L5 L7 L3 R6 R6 L10 L5 L7 L3 L5

Music In The Glen

Reel

♩ = 100

Out On The Ocean

Jig

♩. = 120

G C D

L3 R1 R1 L5 L5 R1 L10 R1 L5 R1 L5 L5 L4 L3 L5 L5 R1 L5 R1 L5 L5 L4

G C 1 D G 2 D G

L3 R1 R1 L5 L5 R1 L10 R1 L5 R1 L5 L5 L4 L3 L5 L5 R1 L5 L7 L5 L4 R1 L5 L7 L5 R1 L10

Em D

L10 L10 L10 L10 R1 L10 L10 L10 L10 R1 L10 L10 L10 R1 L5 R2 L10 L10 R1 L5

G C D G

L5 L5 R1 L10 L10 R6 L10 L10 R1 L5 L5 L4 L3 L5 L5 R1 L5 L7 L5 R1 L10

Em D

L10 L10 L10 L10 R1 L10 L10 L10 L10 R1 L10 L10 L10 L10 R6 R6 R6 L10 L10 R1 L5

G C D G

L5 L5 R1 L10 L10 R6 L10 L10 R1 L5 L5 L4 L3 L5 L5 R1 L5 L7 L5 L4

Over The Moor To Maggie

Reel

♩ = 100

G D G D C D

L5 L7 L5 L5 R1 L5 R1 L10 L10 R6 L10 R1 L5 L5 L4 L5 L5 L5 L5 R1 L5 L5 L4 L5 L5 L5 L5 L9 R1 L5
 ↓ ↑ ↓ ↑ ↑ ↑ ↑ ↓ ↑ R6 ↓ ↑ L10 ↑ ↓ ↓ ↑ ↑ ↓ ↓ ↑ ↑ ↓ ↓ ↑ ↑ ↑ ↑

G D G D C

L5 L7 L5 L5 R1 L5 R1 L10 L10 R6 R6 L10 L10 R1 L5 L5 L4 L5 L5 L7 L5 L5 L5 L4
 ↓ ↑ ↓ ↑ ↑ ↑ ↑ ↓ ↑ ↑ ↓ ↑ ↓ ↑ ↓ ↓ ↓ ↓ ↑ ↓ ↓ ↓

<<

1 D G 2 D G

L3 L5 L5 L7 L5 L3 L3 L5 L5 L7 L5 R6 R7
 ↑ ↓ ↓ ↑ ↓ ↑ ↑ ↓ ↓ ↑ ↓ ↓ ↑

>>

G D G C D

R7 R6 R7 R6 R6 R7 R6 L10 L10 R1 L10 L10 R7 R7 R6 R7 R7 R7 R6 L10 R7 R7 R6 R7 R6 R7
 ↓ ↓ ↑ ↑ ↓ ↑ ↓ ↑ ↓ ↑ ↓ ↑ ↑ ↑ ↓ ↑ ↓ ↑ ↑ ↑ ↓ ↑ ↓ ↑

G D G C

R7 R6 R7 R6 R6 R7 R6 L10 L10 R1 L10 L10 R6 R6 R6 R6 R7 R6 R6
 ↓ ↓ ↑ ↑ ↓ ↑ ↓ ↑ ↓ ↑ ↓ ↑ ↓ ↓ ↑ ↓ ↑ ↓ ↑

1 D G 2 D G

L10 R6 R6 R6 R6 R6 R7 L10 R6 R6 R6 R6 L9 L10
 ↓ ↓ ↓ ↑ ↓ ↓ ↑ ↓ ↓ ↓ ↑ ↓ ↑

C G C G C D

L10 L9 L10 R1 L9 L5 R1 L5 L5 L4 L5 L5 L5 L5 R1 L5 L5 L4 L5 L5 L5 L5 L9 L10
 ↑ ↑ ↓ ↑ ↑ ↑ ↑ ↓ ↓ ↑ ↑ ↓ ↓ ↑ ↑ ↓ ↓ ↑ ↑ ↓ ↑ ↑ ↓

Click any tune title to play

<<

>>

Paddy Cronin's Slide

Slide

♩. = 130

Em

L4 L7 L5 L7 L3 L4 L7 L5 L5 R1 L4 L5 L7 L4 R1 L4 L5 L7 L4
↓ ↑ ↓ ↑ ↑ ↓ ↑ ↓ ↑ ↑ ↓ ↓ ↑ ↓ ↑ ↓ ↓ ↑ ↓

D

Em

D

L3 L7 L7 L4 L3 L4 L7 L5 L5 R1 L4 L5 L7 L4 L7 L4 L3
↑ ↑ ↑ ↓ ↑ ↓ ↑ ↓ ↑ ↑ ↓ ↓ ↑ ↓ ↑ ↓ ↑

D

Em

L10 L10 L10 R2a L10 L10 L10 R2a R1 L5 R1 L4 L5 L7 L4 R1 L4 L5 L7 L4
↓ ↑ ↓ ↓ ↓ ↑ ↓ ↓ ↑ ↑ ↑ ↑ ↓ ↓ ↑ ↓ ↑ ↓ ↓ ↑ ↓

D

Em

D

L10 L10 L10 R2a L10 L10 L10 R2a R1 L5 R1 L4 L5 L7 L4 L7 L4 L3
↓ ↑ ↓ ↓ ↓ ↑ ↓ ↓ ↑ ↑ ↑ ↑ ↓ ↓ ↑ ↓ ↑ ↓ ↑

<<

>>

The Pleasures Of Hope

Hornpipe

♩ = 80

D G D G A
 L5 R2a L10 L7 L5 R1 L5 L4 L5 L7 L3 L5 R2 L5 L5 L7 L4 L10 R6 R6 L10 L10 L10 L5 R1 L5 L5 L7 L4
 ↑ R1 ↓ L8 ↑ ↑ ↓ ↓ ↓ ↑ L4 L7 ↑ ↑ ↓ ↑ ↓ ↓ L10 ↓ R6 R6 ↓ L10 R2a ↑ ↑ ↓ ↓ ↓
 ↑ ↓ ↑

D G A D A D
 L7 L10 L10 R2a L10 L8 L5 L7 L4 L10 L10 R6 R6 R6 L10 L5 R2 R6 R7 R6 R7 R6 L10 R2a L10 L10 R2a L10
 ↑ ↓ ↓ ↓ ↓ ↑ ↓ ↑ ↓ ↑ ↑ ↑ ↓ ↑ ↑ R2a ↑ ↑ ↑ ↑ ↓ ↓ ↑ ↓ ↓ L10 L10 ↓ ↓
 ↑ ↓ ↓

D A D A D G A
 L8 R2a L10 R7 R6 R7 R6 L10 L10 R7 R6 R6 L10 L5 R2 R6 R7 R6 R6 L10 L10 R1 R1 L5 R1 L10 L5
 ↑ R1 ↓ R6 ↑ ↑ ↓ ↓ ↓ ↑ R2a ↓ R6 ↑ ↑ ↓ ↑ R2a ↑ ↑ ↑ ↑ ↓ R6 R6 ↓ ↑ L10 R1 ↑ ↑ ↓ L8 ↓
 ↑ ↓ ↑ ↑ ↑ ↑

D A D
 L7 L10 L10 R2a L10 L8 L5 L7 L4 L10 L10 R6 R6 R6 L10 L5 R2 R6 R7 R6 R7 R6 L10 R2a L10 L10 R2a L10
 ↑ ↓ ↓ ↓ ↓ ↑ ↓ ↑ ↓ ↑ ↑ ↑ ↓ ↑ ↑ R2a ↑ ↑ ↑ ↑ ↓ ↓ ↑ ↓ ↓ L10 L10 ↓ ↓
 ↑ ↓ ↓

<<

>>

The Rambling Pitchfork

Jig

♩. = 120

D G A

L7 L7 L5 L7 L7 L10 L7 L7 L5 L5 L7 L5 L7 L5 L5 R1 R2a L10 L10 L10 R2a L5 L5

↑ ↑ ↑ ↑ ↑ ↓ ↑ ↑ ↑ ↓ ↑ ↓ ↑ ↓ ↓ ↓ ↑ ↓

D G 1 A D 2 A D

L7 L7 L5 L7 L7 L10 L7 L7 L5 L5 L7 L5 L7 L5 R1 L5 L5 L5 L7 L3 L3 L4 L5 L7 L3 L3 L7 L5

↑ ↑ ↑ ↑ ↑ ↓ ↑ ↑ ↑ ↓ ↑ ↓ ↓ ↑ ↑ ↓ ↑ ↑ ↑ ↑ ↓ ↑ ↑ ↑ ↑ ↑ ↑

<< D A D A >>

R2 L10 R6 L10 L10 L10 R2a L5 L5 L7 L5 R2 L10 R6 L10 L10 R6 R7 R6 R6 R6 L10

↑ ↑ ↑ ↑ ↓ ↑ ↓ ↑ ↑ ↑ ↑ ↑ ↑ ↑ ↑ ↓ ↑ ↑ ↑ ↑ ↑

D A G 1 A D 2 A D

L10 L10 L10 L10 L5 L5 L5 L7 L5 L7 L5 R1 L5 L5 L5 L7 L3 L3 L7 L5 L5 L7 L3 L3 L4

↓ ↓

Sí Beag Sí Mór (O'Carolan)

Waltz

♩ = 180

Click any tune title to play

G A D A | 1 D | 2 D

R7 R7 R6 R6 L10 L10 L10 L10 R2a L10 L10 L10 R2a L10 L10 L10 L10

The Silver Spear

Reel

♩ = 100

D G A D G A

L7 L5 L5 L5 R1 L5 L7 L5 R2 R6 L10 R1 R2a L8 L7 L5 L5 L5 R1 L5 L7 L5 R2 R6 L10 R1 L5 L5

D G D | 1 G A | 2 G A

L7 L5 L5 L5 R1 L5 L7 L5 R2 R6 L10 R1 L10 R6 R6 L10 L10 L10 L10 R1 L5 L5 R2 R6 L10 R1 L5

D G A D G A

R6 R6 R7 R6 R7 R6 R7 R6 R6 R6 L10L10R1 R2a L10 R6 R6 R7 R6 R7 R6 R7 R6 R6 R6 L10L10R1 L5

D G G D | 1 G A | 2 G A

R6 R6 R7 R6 R7 R6 R7 R6 R6 R6 L10 R1 L10 R6 R6 L10 L10 L10 L10 R1 L5 R2 R6 L10 R1 L5 L5

The Smell of the Bog

Hornpipe

♩ = 80

G C G C G D

R6R6L10 L10 R1 L10 L9 R6R6L10 L10 L5 R1 L10 L10 L9 L5 L9 R1 L5 R1 L5R1L5L5L7L4L3 R6R6L10

G C G C D 1 G 2 G

L10 R1 L10 R6 L10 L10 L5R1 R6 R6 L10 R6 L10 R6 R7 R6 R6 R6 R6 L10 R6 R6 R6 R6

G C D

R7 R6 R7 R6 R6 L9 R6 L9 R6 L9 R6 L9 L10 R2a L10 R6 R7 R7 R6 R7 R6 R6 R6 L10 L10 L10 R6 R7

G C D 1 G 2 G

R7 R6 R7 R6 R6 L9 R6 L9 R6 L9 R6 L9 L10 R2a L10 R6 L10 R6 R6 R7 R6 R6 R6 R6 R6 R7 R6 R6 R6 R6

<<

>>

Sonny Brogan's

Mazurka

♩ = 180

D G A

L3 L7 L5 L5 L5 L7 L5 R2 L10 L8 R1 L5 L5 R1 L5 L5 L7 L5 L4 L5 L3 L7
↑ ↑ ↑ ↑ ↓ ↑ ↑ ↑ ↓ ↑ ↑ ↓ ↑ ↑ ↓ ↑ ↑

D G A D

L5 L5 L5 L7 L5 R2 L5 R1 L5 L5 R6 R6 L10 L10
↑ ↑ ↓ ↑ ↑ ↑ ↑ ↓ ↓ ↑ ↑ ↓

D A D A

L8 L10 R6 R6 R7 R6 R6 L10 L10 R6 R6 L10 L10 L10 R6 L10 L10 R2a L10 R1 L10 L8 L10
↑ ↓ ↑ ↑ ↑ ↓ ↑ ↑ ↑ ↓ ↓ ↑ ↑ ↓ ↓ ↓ ↓ ↑ ↓ ↑ ↓

D A D A D

R6 R6 R7 R6 R6 L10 L10 R6 R6 L10 L10 L10 R6 L10 R2a L10
↑ ↑ ↑ ↓ ↑ ↑ ↑ ↓ ↑ ↑ ↓ ↓ ↑ ↑ ↓ ↓

Speed The Plough

Reel

♩ = 100

D G A

L10 L8 R1 L5 L7 R1 L5 L7 L7 L7 L4 L7 L3 L4 L7 L5 L7 L5 R1 L5 R1 L10 L10 R6 L10 L10 R2a

↓ ↑ ↑ ↑ ↑ ↑ ↑ ↑ ↑ ↑ ↓ ↑ ↑ ↑ ↑ ↓ ↑ ↑ ↑ ↓ ↑ ↑ ↓ ↓

D G | 1 A | 2 A

L10 L8 R1 L5 L7 R1 L5 L7 L7 L7 L4 L7 L3 L4 L7 L5 L7 L5 R1 L5 R1 L10 R6 L10 R2a L5 R1 L10 R6 L10 L10

↓ ↑ ↑ ↑ ↑ ↑ ↑ ↑ ↑ ↑ ↓ ↑ ↑ ↓ ↑ ↑ ↑ ↓ ↑ ↑ ↑ ↓ L10 ↑ L10 ↑ ↑ ↓ L10 ↑ L10 ↑ ↑ ↓ ↑ ↑

D G A D G A D

R6 R7 R7 R7 R6 L10 R6 R6 R6 L10 R1 L10 R6 R7 R7 R7 R7 R6 L10 L5 R1 L10 R6 L10 L10 R6 R7 R7 R7 R6 L10

↑ ↑ ↑ ↓ ↑ ↑ ↓ R6 ↓ ↑ ↓ ↑ L10 ↓ ↑ ↑ ↑ ↓ ↑ ↑ ↑ ↑ ↑ ↑ ↑ ↑ ↑ L10 ↑ L10 ↑ ↑ ↑ ↓ ↑ ↑ ↓ ↑

G A | 1 D G A | 2 D G A

R6 R6 R6 L10 R1 L5 L7 L5 L7 L5 R1 L5 R1 L10 R6 L10 L10 L7 L5 L7 L5 R1 L5 R1 L10 R6 L10 R2a

↓ ↑ ↓ ↑ L10 ↑ ↑ ↑ ↑ ↓ ↑ ↑ ↑ ↓ ↑ ↑ ↓ L10 ↑ L10 ↑ ↑ ↓ L10 ↑ L10 ↑ ↑ ↓ ↓

<<

>>

The Tailor's Twist

Hornpipe

♩ = 80

D G A D G A

L7 L4 L3 L6 L7 L3 L5 L7 L10 R1 R3 L10 R2a R7 R6 R6 L10 R2a R3 L10 R2a R2a R2a L5 L5 L7 L4
 ↑ ↓ ↑ ↑ ↑ ↑ ↑ ↑ ↓ ↑ ↓ ↑ ↓ ↓ ↑ ↑ ↑ ↓ ↓ ↑ ↓ ↓ ↓ ↓ ↓ ↓ ↓ ↓ ↓ ↑ ↑

D G A D G A D

L3 L6 L7 L3 L5 L7 L10 L8 R1 R3 L10 L10 R2a R5 R7 R6 R6 L10 L10 R2a R1 R3 L10 R2a L10 L10 R2a L10
 ↑ ↑ ↑ ↑ ↑ ↓ ↑ ↑ ↓ ↓ ↓ ↓ ↑ ↓ ↑ ↓ ↓ ↓ ↑ ↓ ↑ ↓ ↓ ↓ ↓ ↓ ↓

D G A G A

R6 R6 R7 R3a R6 L10 R6 R7 R7 R7 R6 R6 L10 R2a R6 R6 R6 L10 L10 R6 R6 R6 R6 L10 R6 L10
 ↑ ↓ ↑ ↓ R7 ↑ ↓ L10 ↑ ↓ ↑ ↓ ↑ ↑ L8 ↓ L10 ↓ ↓ ↓ ↑ R2a L10 ↓ R7 R6 R6 ↑ R6 ↑ ↑

D G A D G A D

L10 R6 L10 R2a L10 L3 L7 L5 R1 R3 L10 L10 R2a R5 R7 R6 R6 L10 L10 R2a R1 R3 L10 R2a L10 L10 R2a L10
 ↓ ↑ ↑ ↓ ↓ ↑ ↑ ↑ ↓ ↑ ↓ ↓ ↑ ↑ ↓ ↑ ↑ ↓ ↓ ↑ ↓ ↑ ↓ ↓ ↓ ↓ ↓ ↓

Click any tune title to play

D G A D

L5 R2 L10 R2a L10 L10 R2a R1 L10 R2a R6 L10 R2a R6 R6 L10 R2a R1 R2a L10 L10 R2a L10 L7 L5
 ↑ ↑ ↓ ↓ L10 L10 ↓ L10 ↑ ↑ L10 ↑ L10 ↑ L10 ↑ L10 ↓ ↑ ↑ L10 ↓ L5 ↑ ↓ ↓ L10 ↓ L10 ↑ ↓

D G A

L5 R2 L10 R2a L10 L10 R2a R1 L10 R2a R6 L10 R2a R6 R6 L10 R2a L10 R2a L5 R2a R7 R2a L7 L5
 ↑ ↑ ↓ ↓ L10 L10 ↓ L10 ↑ ↑ L10 ↑ L10 ↑ L10 ↑ L10 ↓ ↑ ↑ L10 ↓ ↓ R1 ↑ ↓ L10 L10 ↓ L5 ↑ ↓

D G A D

L5 R2 L10 R2a L10 L10 R2a R1 L10 R2a R6 L10 R2a R6 R6 L10 R2a R1 R2a L10 L10 R2a L10 L10 R2a L9
 ↑ ↑ ↓ ↓ L10 L10 ↓ L10 ↑ ↑ L10 ↑ L10 ↑ L10 ↑ L10 ↓ ↑ ↑ L10 ↓ L5 ↑ ↓ ↓ L10 ↓ L10 ↓ ↓ ↑

The Wicklow

Hornpipe

♩ = 80

D C D G

L7 L5 L5 R1 L5 L7 L3 L4 L7 L5 L5 L5 L5 R1 L9 L5 R1 R2a L10 L10 R6 L10 L7 L3 L5 L5 L7 L5 L7 L5
 ↑ ↓ ↑ ↑ ↑ ↑ ↑ ↓ ↓ ↑ ↓ ↑ ↑ ↑ ↑ ↓ ↓ ↓ ↓ ↑ ↑ ↓ ↓ ↓ ↑ ↓ ↑ ↓ ↓ ↑ ↓ ↑ ↓

D C D A D

L5 R1 L5 L7 L3 L4 L7 L5 L5 L5 L5 R1 L9 L5 R1 R2a L10 R2a L10 L10 R6 L10 L8 L5 L7 L3 L3
 ↑ ↑ ↑ ↑ ↑ ↓ ↓ ↑ ↓ ↑ ↑ ↑ ↑ ↑ ↓ ↓ ↓ ↓ ↑ ↑ ↓ ↑ ↓ ↑ ↑ ↑ ↑

D G D C

L10 R6 L10 R6 L10 R2a L5 R6 R6 R6 R6 R6 R6 R7 R7 R7 R7 R6 L10 L10 L5 L7 L5 L7 L5
 ↓ L10 ↑ ↑ L10 ↑ L10 R1 ↑ ↓ ↓ ↑ ↓ ↑ ↓ ↑ ↑ ↓ ↑ ↓ ↑ R2a ↓ R2a ↓ ↑ ↓ ↑ ↓

D C D A D

L5 R1 L5 L7 L3 L4 L7 L5 L5 L5 L5 R1 L9 L5 R1 R2a L10 R2a L10 L10 R6 L10 L8 L5 L7 L3 L3
 ↑ ↑ ↑ ↑ ↑ ↓ ↓ ↑ ↓ ↑ ↑ ↑ ↑ ↑ ↓ ↓ ↓ ↓ ↑ ↑ ↓ ↑ ↓ ↑ ↑ ↑ ↑

<<

>>

Index

Full Speed
Medium Speed
Slow Speed

Alexander's	1
Alexander's	53
Alexander's	105
Banshee, The	2
Banshee, The	54
Banshee, The	106
Boys Of Bluehill, The	3
Boys Of Bluehill, The	55
Boys Of Bluehill, The	107
Cameronian, The	4
Cameronian, The	56
Cameronian, The	108
Cat Rambles To The Child's Saucepan, The	5
Cat Rambles To The Child's Saucepan, The	57
Cat Rambles To The Child's Saucepan, The	109
Chaffpool Post, The	6
Chaffpool Post, The	58
Chaffpool Post, The	110
Cock O' The North	7
Cock O' The North	59
Cock O' The North	111
Cooley's	8
Cooley's	60
Cooley's	112
Cronin's	9
Cronin's	61
Cronin's	113
Donnybrook Fair	10
Donnybrook Fair	62

Donnybrook Fair	114
Dunphy's	11
Dunphy's	63
Dunphy's	115
Factory Smoke, The	12
Factory Smoke, The	64
Factory Smoke, The	116
Fanny Power (O'Carolan)	13
Fanny Power (O'Carolan)	65
Fanny Power (O'Carolan)	117
Flowers Of Spring, The	14
Flowers Of Spring, The	66
Flowers Of Spring, The	118
Forde's	15
Forde's	67
Forde's	119
Going to the Well for Water	16
Going to the Well for Water	68
Going to the Well for Water	120
Green Fields Of Rossbeigh, The	17
Green Fields Of Rossbeigh, The	69
Green Fields Of Rossbeigh, The	121
Humours Of Castlecomer, The	18
Humours Of Castlecomer, The	70
Humours Of Castlecomer, The	122
If I Had A Wife	19
If I Had A Wife	71
If I Had A Wife	123
Jerry's Beaver Hat	20
Jerry's Beaver Hat	72
Jerry's Beaver Hat	124
John Kelly's Concertina	21

John Kelly's Concertina	73
John Kelly's Concertina	125
Kesh, The	22
Kesh, The	74
Kesh, The	126
Knocknaboul, The	23
Knocknaboul, The	75
Knocknaboul, The	127
Lark In The Morning, The	24
Lark In The Morning, The	76
Lark In The Morning, The	128
Lucy Farr's	25
Lucy Farr's	77
Lucy Farr's	129
Maid Behind The Bar, The	26
Maid Behind The Bar, The	78
Maid Behind The Bar, The	130
Maid Of Mount Kisco, The	27
Maid Of Mount Kisco, The	79
Maid Of Mount Kisco, The	131
Mason's Apron, The	28
Mason's Apron, The	80
Mason's Apron, The	132
Mayor Harrison's Fedora	29
Mayor Harrison's Fedora	81
Mayor Harrison's Fedora	133
Memories Of Ballymote	30
Memories Of Ballymote	82
Memories Of Ballymote	134
Merrily Kissed the Quaker's Wife	31
Merrily Kissed the Quaker's Wife	83
Merrily Kissed the Quaker's Wife	135

Merry Blacksmith, The	32
Merry Blacksmith, The	84
Merry Blacksmith, The	136
Music In The Glen	33
Music In The Glen	85
Music In The Glen	137
Out On The Ocean	34
Out On The Ocean	86
Out On The Ocean	138
Over The Moor To Maggie	35
Over The Moor To Maggie	87
Over The Moor To Maggie	139
Paddy Cronin's Slide	37
Paddy Cronin's Slide	89
Paddy Cronin's Slide	141
Pleasures Of Hope, The	38
Pleasures Of Hope, The	90
Pleasures Of Hope, The	142
Rakish Paddy	39
Rakish Paddy	91
Rakish Paddy	143
Rambling Pitchfork, The	40
Rambling Pitchfork, The	92
Rambling Pitchfork, The	144
Scholar, The	41
Scholar, The	93
Scholar, The	145
Sherlock's	42
Sherlock's	94
Sherlock's	146
Silver Spear, The	44
Silver Spear, The	96

Silver Spear, The	148
Smell of the Bog, The	45
Smell of the Bog, The	97
Smell of the Bog, The	149
Sonny Brogan's	46
Sonny Brogan's	98
Sonny Brogan's	150
Speed The Plough	47
Speed The Plough	99
Speed The Plough	151
Spellan The Fiddler	48
Spellan The Fiddler	100
Spellan The Fiddler	152
Sí Beag Sí Mór (O'Carolan)	43
Sí Beag Sí Mór (O'Carolan)	95
Sí Beag Sí Mór (O'Carolan)	147
Tailor's Twist, The	49
Tailor's Twist, The	101
Tailor's Twist, The	153
Thames, The	50
Thames, The	102
Thames, The	154
Wicklów, The	52
Wicklów, The	104
Wicklów, The	156

Created using Michael Eskin's ABC Transcription Tools