

# 50 Traditional Irish Session Tunes

Slow / Medium / Full Speed Versions

# Table of Contents

## Slow Speed

Alexander's	1
The Banshee	2
The Boys Of Bluehill	3
The Cameronian	4
The Cat Rambles To The Child's Saucepan	5
The Chaffpool Post	6
Cock O' The North	7
Cooley's	8
Cronin's	9
Donnybrook Fair	10
Dunphy's	11
The Factory Smoke	12
Fanny Power (O'Carolan)	13
The Flowers Of Spring	14
Forde's	15
Going to the Well for Water	16
The Green Fields Of Rossbeigh	17
The Humours Of Castlecomer	18
If I Had A Wife	19
Jerry's Beaver Hat	20
John Kelly's Concertina	21
The Kesh	22
The Knocknaboul	23
The Lark In The Morning	24
Lucy Farr's	25
The Maid Behind The Bar	26
The Maid Of Mount Kisco	27
The Mason's Apron	28
Mayor Harrison's Fedora	29
Memories Of Ballymote	30

Merrily Kissed the Quaker's Wife	31
The Merry Blacksmith	32
Music In The Glen	33
Out On The Ocean	34
Over The Moor To Maggie	35
Paddy Cronin's Slide	36
The Pleasures Of Hope	37
Rakish Paddy	38
The Rambling Pitchfork	39
The Scholar	40
Sherlock's	41
Sí Beag Sí Mór (O'Carolan)	42
The Silver Spear	43
The Smell of the Bog	44
Sonny Brogan's	45
Speed The Plough	46
Spellan The Fiddler	47
The Tailor's Twist	48
The Thames	49
The Wicklow	50

### Medium Speed

Alexander's	51
The Banshee	52
The Boys Of Bluehill	53
The Cameronian	54
The Cat Rambles To The Child's Saucepan	55
The Chaffpool Post	56
Cock O' The North	57
Cooley's	58
Cronin's	59

Donnybrook Fair	60
Dunphy's	61
The Factory Smoke	62
Fanny Power (O'Carolan)	63
The Flowers Of Spring	64
Forde's	65
Going to the Well for Water	66
The Green Fields Of Rossbeigh	67
The Humours Of Castlecomer	68
If I Had A Wife	69
Jerry's Beaver Hat	70
John Kelly's Concertina	71
The Kesh	72
The Knocknaboul	73
The Lark In The Morning	74
Lucy Farr's	75
The Maid Behind The Bar	76
The Maid Of Mount Kisco	77
The Mason's Apron	78
Mayor Harrison's Fedora	79
Memories Of Ballymote	80
Merrily Kissed the Quaker's Wife	81
The Merry Blacksmith	82
Music In The Glen	83
Out On The Ocean	84
Over The Moor To Maggie	85
Paddy Cronin's Slide	86
The Pleasures Of Hope	87
Rakish Paddy	88
The Rambling Pitchfork	89
The Scholar	90
Sherlock's	91

Sí Beag Sí Mór (O'Carolan)	92
The Silver Spear	93
The Smell of the Bog	94
Sonny Brogan's	95
Speed The Plough	96
Spellan The Fiddler	97
The Tailor's Twist	98
The Thames	99
The Wicklow	100

### Full Speed

Alexander's	101
The Banshee	102
The Boys Of Bluehill	103
The Cameronian	104
The Cat Rambles To The Child's Saucepan	105
The Chaffpool Post	106
Cock O' The North	107
Cooley's	108
Cronin's	109
Donnybrook Fair	110
Dunphy's	111
The Factory Smoke	112
Fanny Power (O'Carolan)	113
The Flowers Of Spring	114
Forde's	115
Going to the Well for Water	116
The Green Fields Of Rossbeigh	117
The Humours Of Castlecomer	118
If I Had A Wife	119
Jerry's Beaver Hat	120

John Kelly's Concertina	121
The Kesh	122
The Knocknaboul	123
The Lark In The Morning	124
Lucy Farr's	125
The Maid Behind The Bar	126
The Maid Of Mount Kisco	127
The Mason's Apron	128
Mayor Harrison's Fedora	129
Memories Of Ballymote	130
Merrily Kissed the Quaker's Wife	131
The Merry Blacksmith	132
Music In The Glen	133
Out On The Ocean	134
Over The Moor To Maggie	135
Paddy Cronin's Slide	136
The Pleasures Of Hope	137
Rakish Paddy	138
The Rambling Pitchfork	139
The Scholar	140
Sherlock's	141
Sí Beag Sí Mór (O'Carolan)	142
The Silver Spear	143
The Smell of the Bog	144
Sonny Brogan's	145
Speed The Plough	146
Spellan The Fiddler	147
The Tailor's Twist	148
The Thames	149
The Wicklow	150

Click any tune title to play

## Slow Speed

### Alexander's

#### Hornpipe

$\text{♩} = 30$

# The Banshee

Reel

♩ = 50

Click any tune title to play

# The Boys Of Bluehill

Hornpipe

$\text{♩} = 40$

# The Cameronian

Reel

$\text{♩} = 40$

D G A D G D

D G A D G D

D G A

D G A D

<< >>

# The Cat Rambles To The Child's Saucepan

Slide

♩. = 65

<<

>>

Click any tune title to play

# The Chaffpool Post

Barndance

♩ = 50

<<

>>

Click any tune title to play

# Cock O' The North

Slide

♩ = 65

D

A

D

1 G A D

2 G A D

D

A

D

1 G A D

2 G A D

# Cooley's

Reel

♩ = 50

Em D

Em D 1 Em 2 Em

Em D

Em D 1 Em 2 Em

# Cronin's

Reel

♩ = 50

# Donnybrook Fair

Jig

♩. = 60

# Dunphy's

Hornpipe

♩ = 40

Click any tune title to play

# The Factory Smoke

Hornpipe

$\text{♩} = 40$

Em G D

Em C D 1 Em 2 Em

Em D

Em C D 1 Em 2 Em

# Fanny Power (O'Carolan)

Waltz

♩ = 70

<<

>>

# The Flowers Of Spring

Jig

♩. = 60

<<

>>

# Forde's

Polka

♩ = 70

# Going to the Well for Water

Slide

♩. = 65

D

G

A

1 G A D

2 G A D

D

A

D

A

G

D

1 A D

2 A D

# The Green Fields Of Rossbeigh

Reel

$\text{♩} = 50$

# The Humours Of Castlecomer

Jig

♩. = 60  
Em

D

Em

D

Em

Em

D

Em

D

Em

<<

>>

# If I Had A Wife

Slide

♩. = 65

# Jerry's Beaver Hat

Jig

♩. = 60

D G A

D G A D

D G D A

D G D G A D

# John Kelly's Concertina

Reel

$\text{♩} = 50$   
G

G

1 D G | 2 D G

C G D

G

1 D G | 2 D G

# The Kesh

Jig

♩. = 60

# The Knocknaboul

Polka

♩ = 70

# The Lark In The Morning

Jig

♩. = 60

D G A D G A

D G D G A

D G A D G A

D D G D A

D G A

D G D A

D G A D G A

D G D A

# Lucy Farr's

Barndance

♩ = 50

<<

>>

# The Maid Behind The Bar

Reel

$\text{♩} = 50$

D G A

D G 1 A D 2 A D

D G A

D A G A D

<<

>>

# The Maid Of Mount Kisco

Reel

♩ = 50

Am G Em

Am G 1 Em Am 2 Em Am

D G D 1 G 2 G

Am G Am G Em

Am G Am G 1 Em Am 2 Em Am

<< >>

# The Mason's Apron

Reel

$\text{♩} = 50$

<<

>>

# Mayor Harrison's Fedora

Reel

$\text{♩} = 50$   
Em

D

Em

D

1 Em

2 Em

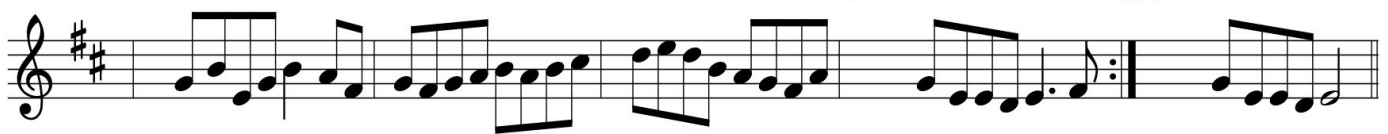

Em

D

Em

D

1 Em

2 Em

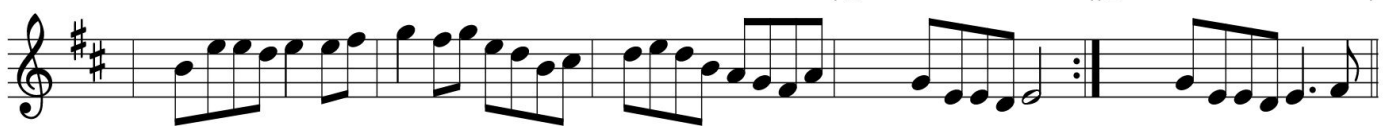

G

D

Em

D

Em

D

Em

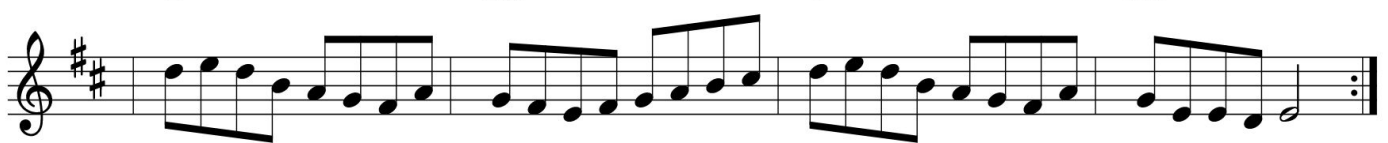

<<

>>

# Memories Of Ballymote

Polka

♩ = 70

<<

>>

# The Merry Blacksmith

Reel

$\text{♩} = 50$

# Music In The Glen

Reel

$\text{♩} = 50$

<<

>>

# Over The Moor To Maggie

Reel

$\text{♩} = 50$

<<

>>

Click any tune title to play

## Paddy Cronin's Slide

Slide

♩. = 65  
Em

D Em D

D Em

D Em D

Click any tune title to play

# The Pleasures Of Hope

Hornpipe

$\text{♩} = 40$

# The Rambling Pitchfork

Jig

♩. = 60

# The Scholar

Reel

$\text{♩} = 50$

# Sherlock's

Hornpipe

♩ = 40

# Sí Beag Sí Mór (O'Carolan)

Waltz

♩ = 70

D D G A D

G A D A D

G A D D A D

G A D A D

D D G A D

A D G G A

D A D G A D

G A D A 1 D 2 D

# The Silver Spear

Reel

$\text{♩} = 50$

# The Smell of the Bog

Hornpipe

♩ = 40

<<

>>

# Sonny Brogan's

## Mazurka

♩ = 70

# Speed The Plough

Reel

$\text{♩} = 50$

Click any tune title to play

# Spellan The Fiddler

Hornpipe

♩ = 40

Click any tune title to play

# The Tailor's Twist

Hornpipe

$\text{♩} = 40$

# The Thames

Hornpipe

♩ = 40

<<

>>

# The Wicklow

Hornpipe

$\text{♩} = 30$

# Medium Speed

## Alexander's

### Hornpipe

$\text{♩} = 60$

# The Banshee

Reel

$\text{♩} = 75$

Click any tune title to play

# The Boys Of Bluehill

Hornpipe

$\text{♩} = 60$

# The Cameronian

Reel

$\text{♩} = 75$

# The Cat Rambles To The Child's Saucepan

Slide

♩. = 98

<<

>>

Click any tune title to play

# The Chaffpool Post

Barndance

♩ = 75

Click any tune title to play

# Cock O' The North

Slide

♩ = 98

D

A

D

1 G A D

2 G A D

D

A

D

1 G A D

2 G A D

<<

>>

# Cooley's

Reel

$\text{♩} = 75$

<<

>>

# Cronin's

Reel

$\text{♩} = 75$

C F C G

C F G C

C F C G

C F G C

# Donnybrook Fair

Jig

♩. = 90

# Dunphy's

Hornpipe

♩ = 60

Click any tune title to play

# The Factory Smoke

Hornpipe

♩ = 60

# Fanny Power (O'Carolan)

Waltz

♩ = 135

<<

>>

# The Flowers Of Spring

Jig

♩. = 90

Am G Em

Am G 1 Am 2 Am

Am G Em

Am G Am

<< >>

# Forde's

Polka

♩ = 70

D C

D C 1 Am D 2 Am D

D A D G A

D A 1 D 2 D

<< >>

# Going to the Well for Water

Slide

♩. = 98

D G

A 1 G A D 2 G A D

D A D A

G D 1 A D 2 A D

<< >>

# The Green Fields Of Rossbeigh

Reel

$\text{♩} = 75$

Em D Em D Em  
Em D Em D Em  
G D D Em

# The Humours Of Castlecomer

Jig

♩. = 90  
Em

D

Em

D

Em

Em

D

Em

D

Em

# If I Had A Wife

Slide

♩. = 98

G D C D

G | 1 D G | 2 D G

G C D

G | 1 C D G | 2 C D G

<<

>>

Click any tune title to play

# Jerry's Beaver Hat

Jig

♩. = 90

D G A

D G A D

D G D A

D G D G A D

Click any tune title to play

# John Kelly's Concertina

Reel

$\text{♩} = 75$   
G

G

1 D G | 2 D G

C G C G D

G

1 D G | 2 D G

<<

>>

# The Kesh

Jig

♩. = 90

<<

>>

# The Knocknaboul

Polka

♩ = 70

# The Lark In The Morning

Jig

♩. = 90

D G A D G A

D G D G A

D G A D G A

D D G D A

D G A

D G D A

D G A D G A

D G D A

# Lucy Farr's

Barndance

♩ = 75

# The Maid Behind The Bar

Reel

$\text{♩} = 75$

D G A

D G 1 A D 2 A D

D G A

D A G A D

# The Maid Of Mount Kisco

Reel

♩ = 75

Am G Em

Am G 1 Em Am 2 Em Am

D G D 1 G 2 G

Am G Am G Em

Am G Am G 1 Em Am 2 Em Am

<< >>

# The Mason's Apron

Reel

$\text{♩} = 75$

A D E

A D E A

A D

A D E A

# Memories Of Ballymote

Polka

♩ = 70

<<

>>

# The Merry Blacksmith

Reel

$\text{♩} = 75$

# Music In The Glen

Reel

$\text{♩} = 75$

<<

>>

# Over The Moor To Maggie

Reel

$\text{♩} = 75$

Chord annotations: G, D, C

Tempo:  $\text{♩} = 75$

Key signature: G major (F#)

Time signature: 4/4

Repeat signs:  $\text{||:}$  and  $\text{||:}$

First and second endings: 1 and 2

<<

>>

Click any tune title to play

# Paddy Cronin's Slide

Slide

♩. = 98  
Em

D Em D

D Em

D Em D

Click any tune title to play

# The Pleasures Of Hope

Hornpipe

$\text{♩} = 60$

# Rakish Paddy

Reel

$\text{♩} = 75$

C

D

C

D

1

2

C

D

C

D

1

2

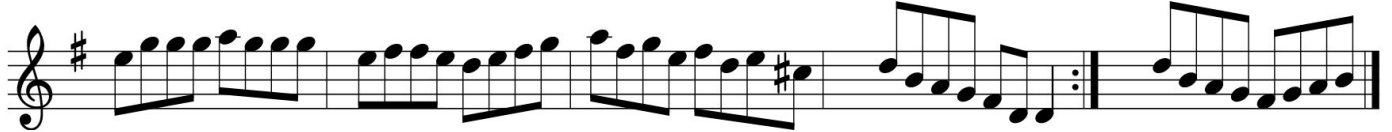

# The Rambling Pitchfork

Jig

♩. = 90

<<

>>

# The Scholar

Reel

$\text{♩} = 75$

# Sherlock's

Hornpipe

♩ = 60

# Sí Beag Sí Mór (O' Carolan)

Waltz

♩ = 135

D D G A D

G A D A D

G A D D A D

G A D A D

D D G A D

A D G G A

D A D G A D

G A D A 1 D 2 D

# The Silver Spear

Reel

$\text{♩} = 75$

<<

>>

Click any tune title to play

# The Smell of the Bog

Hornpipe

♩ = 60

G C G C G D

G C G C D 1 G 2 G

G C D

G C D 1 G 2 G

# Sonny Brogan's

## Mazurka

♩ = 135

# Speed The Plough

Reel

$\text{♩} = 75$

Click any tune title to play

# Spellan The Fiddler

Hornpipe

$\text{♩} = 60$

<<

>>

Click any tune title to play

# The Tailor's Twist

Hornpipe

$\text{♩} = 60$

- System 1: D G A D G A
- System 2: D G A D G A D
- System 3: D G A G A
- System 4: D G A D G A D

The notation includes various rhythmic values such as eighth and sixteenth notes, as well as triplet markings (indicated by a '3' below the notes) in the second and third systems. The piece concludes with a double bar line and repeat dots.

<<

>>

# The Thames

Hornpipe

♩ = 60

# The Wicklow

Hornpipe

$\text{♩} = 60$

<<

>>

Click any tune title to play

# Full Speed

## Alexander's

### Hornpipe

$\text{♩} = 80$

# The Banshee

Reel

$\text{♩} = 100$

Click any tune title to play

# The Boys Of Bluehill

Hornpipe

$\text{♩} = 80$

# The Cameronian

Reel

$\text{♩} = 100$

# The Cat Rambles To The Child's Saucepan

Slide

♩. = 130

<<

>>

Click any tune title to play

# The Chaffpool Post

Barndance

$\text{♩} = 100$

<<

>>

Click any tune title to play

# Cock O' The North

Slide

♩ = 130

D

A

D

1 G A D

2 G A D

D

A

D

1 G A D

2 G A D

# Cooley's

Reel

$\text{♩} = 100$

Em D

Em D 1 Em 2 Em

Em D

Em D 1 Em 2 Em

# Cronin's

Reel

$\text{♩} = 100$

# Donnybrook Fair

Jig

♩. = 120

G D G D

G D G C 1 D G 2 D G

Em D C D Em D Em

1 Em D C D G C D G

2 Em D C D G C D G

# Dunphy's

## Hornpipe

♩ = 80

Click any tune title to play

# The Factory Smoke

Hornpipe

♩ = 80

Em G D

Em C D 1 Em 2 Em

Em D

Em C D 1 Em 2 Em

<<

>>

# Fanny Power (O'Carolan)

Waltz

♩ = 180

# The Flowers Of Spring

Jig

♩. = 120

# Forde's

Polka

♩ = 140

D C

D C 1 Am D 2 Am D

D A D G A

D A 1 D 2 D

<< >>

# Going to the Well for Water

Slide

♩. = 130

# The Green Fields Of Rossbeigh

Reel

♩ = 100

# The Humours Of Castlecomer

Jig

♩. = 120  
Em

D

Em

D

Em

Em

D

Em

D

Em

# If I Had A Wife

Slide

♩. = 130

G D C D

G | 1 D G | 2 D G

G C D

G | 1 C D G | 2 C D G

<<

>>

# Jerry's Beaver Hat

Jig

♩. = 120

# John Kelly's Concertina

Reel

♩ = 100

G

D

G

1 D G | 2 D G

C

G

C

G

D

G

1 D G | 2 D G

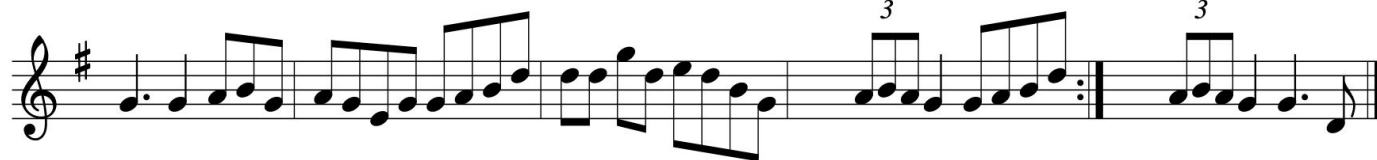

<<

>>

# The Kesh

Jig

♩. = 120

# The Knocknaboul

Polka

♩ = 140

# The Lark In The Morning

Jig

♩. = 120

D G A D G A

D G D G A

D G A D G A

D D G D A

D G A

D G D A

D G A D G A

D G D A

# Lucy Farr's

Barndance

♩ = 100

G

G

C

D

G

G

C

D

G

C

D

G

# The Maid Behind The Bar

Reel

$\text{♩} = 100$

D G A

D G 1 A D 2 A D

D G A

D A G A D

<< >>

# The Maid Of Mount Kisco

Reel

♩ = 100

Am G Em

Am G 1 Em Am 2 Em Am

D G D 1 G 2 G

Am G Am G Em

Am G Am G 1 Em Am 2 Em Am

<< >>

# The Mason's Apron

Reel

$\text{♩} = 100$

# Mayor Harrison's Fedora

Reel

$\text{♩} = 100$

Em D

Em D 1 Em 2 Em

Em D

Em D 1 Em 2 Em

G D Em

D Em D Em

<< >>

# Memories Of Ballymote

Polka

♩ = 140

# Merrily Kissed the Quaker's Wife

Slide

♩. = 130

# The Merry Blacksmith

Reel

$\text{♩} = 100$

# Music In The Glen

Reel

$\text{♩} = 100$

<<

>>

# Out On The Ocean

Jig

♩. = 120

# Over The Moor To Maggie

Reel

$\text{♩} = 100$

Chord annotations: G, D, C

Repeat signs:  $\text{||:}$ ,  $\text{||}$

First and Second Endings: 1, 2

<<

>>

Click any tune title to play

## Paddy Cronin's Slide

Slide

♩. = 130

Em

D

Em

D

D

Em

D

Em

D

# The Pleasures Of Hope

Hornpipe

$\text{♩} = 80$

D G D G A

D G A D A D

D A D A D G A

D G A D A D

# The Rambling Pitchfork

Jig

♩. = 120

# The Scholar

Reel

$\text{♩} = 100$

# Sherlock's

Hornpipe

♩ = 80

<<

>>

# Sí Beag Sí Mór (O' Carolan)

Waltz

♩ = 180

D D G A D

G A D A D

G A D D A D

G A D A D

D D G A D

A D G G A

D A D G A D

G A D A 1 D 2 D

# The Silver Spear

Reel

$\text{♩} = 100$

# The Smell of the Bog

Hornpipe

♩ = 80

# Sonny Brogan's

## Mazurka

♩ = 180

D G A

D G A D

D A D A

D A D A D

# Speed The Plough

Reel

$\text{♩} = 100$

Click any tune title to play

# Spellan The Fiddler

Hornpipe

♩ = 80

Click any tune title to play

# The Tailor's Twist

Hornpipe

$\text{♩} = 80$

# The Thames

Hornpipe

♩ = 80

# The Wicklow

Hornpipe

$\text{♩} = 80$

# Index

Full Speed

Medium Speed

Slow Speed

Alexander's	1
Alexander's	51
Alexander's	101
Banshee, The	2
Banshee, The	52
Banshee, The	102
Boys Of Bluehill, The	3
Boys Of Bluehill, The	53
Boys Of Bluehill, The	103
Cameronian, The	4
Cameronian, The	54
Cameronian, The	104
Cat Rambles To The Child's Saucepan, The	5
Cat Rambles To The Child's Saucepan, The	55
Cat Rambles To The Child's Saucepan, The	105
Chaffpool Post, The	6
Chaffpool Post, The	56
Chaffpool Post, The	106
Cock O' The North	7
Cock O' The North	57
Cock O' The North	107
Cooley's	8
Cooley's	58
Cooley's	108
Cronin's	9
Cronin's	59
Cronin's	109
Donnybrook Fair	10
Donnybrook Fair	60

Donnybrook Fair	110
Dunphy's	11
Dunphy's	61
Dunphy's	111
Factory Smoke, The	12
Factory Smoke, The	62
Factory Smoke, The	112
Fanny Power (O'Carolan)	13
Fanny Power (O'Carolan)	63
Fanny Power (O'Carolan)	113
Flowers Of Spring, The	14
Flowers Of Spring, The	64
Flowers Of Spring, The	114
Forde's	15
Forde's	65
Forde's	115
Going to the Well for Water	16
Going to the Well for Water	66
Going to the Well for Water	116
Green Fields Of Rossbeigh, The	17
Green Fields Of Rossbeigh, The	67
Green Fields Of Rossbeigh, The	117
Humours Of Castlecomer, The	18
Humours Of Castlecomer, The	68
Humours Of Castlecomer, The	118
If I Had A Wife	19
If I Had A Wife	69
If I Had A Wife	119
Jerry's Beaver Hat	20
Jerry's Beaver Hat	70
Jerry's Beaver Hat	120
John Kelly's Concertina	21

John Kelly's Concertina	71
John Kelly's Concertina	121
Kesh, The	22
Kesh, The	72
Kesh, The	122
Knocknaboul, The	23
Knocknaboul, The	73
Knocknaboul, The	123
Lark In The Morning, The	24
Lark In The Morning, The	74
Lark In The Morning, The	124
Lucy Farr's	25
Lucy Farr's	75
Lucy Farr's	125
Maid Behind The Bar, The	26
Maid Behind The Bar, The	76
Maid Behind The Bar, The	126
Maid Of Mount Kisco, The	27
Maid Of Mount Kisco, The	77
Maid Of Mount Kisco, The	127
Mason's Apron, The	28
Mason's Apron, The	78
Mason's Apron, The	128
Mayor Harrison's Fedora	29
Mayor Harrison's Fedora	79
Mayor Harrison's Fedora	129
Memories Of Ballymote	30
Memories Of Ballymote	80
Memories Of Ballymote	130
Merrily Kissed the Quaker's Wife	31
Merrily Kissed the Quaker's Wife	81
Merrily Kissed the Quaker's Wife	131

Merry Blacksmith, The	32
Merry Blacksmith, The	82
Merry Blacksmith, The	132
Music In The Glen	33
Music In The Glen	83
Music In The Glen	133
Out On The Ocean	34
Out On The Ocean	84
Out On The Ocean	134
Over The Moor To Maggie	35
Over The Moor To Maggie	85
Over The Moor To Maggie	135
Paddy Cronin's Slide	36
Paddy Cronin's Slide	86
Paddy Cronin's Slide	136
Pleasures Of Hope, The	37
Pleasures Of Hope, The	87
Pleasures Of Hope, The	137
Rakish Paddy	38
Rakish Paddy	88
Rakish Paddy	138
Rambling Pitchfork, The	39
Rambling Pitchfork, The	89
Rambling Pitchfork, The	139
Scholar, The	40
Scholar, The	90
Scholar, The	140
Sherlock's	41
Sherlock's	91
Sherlock's	141
Silver Spear, The	43
Silver Spear, The	93

Silver Spear, The	143
Smell of the Bog, The	44
Smell of the Bog, The	94
Smell of the Bog, The	144
Sonny Brogan's	45
Sonny Brogan's	95
Sonny Brogan's	145
Speed The Plough	46
Speed The Plough	96
Speed The Plough	146
Spellan The Fiddler	47
Spellan The Fiddler	97
Spellan The Fiddler	147
Sí Beag Sí Mór (O'Carolan)	42
Sí Beag Sí Mór (O'Carolan)	92
Sí Beag Sí Mór (O'Carolan)	142
Tailor's Twist, The	48
Tailor's Twist, The	98
Tailor's Twist, The	148
Thames, The	49
Thames, The	99
Thames, The	149
Wicklów, The	50
Wicklów, The	100
Wicklów, The	150

Created using Michael Eskin's ABC Transcription Tools